

Manana Angie Motshekga, Holobye wa Dyondzo ya Masungulo



Nkulukumba Enver Surty, Xandla xa Holobye wa Dyondzo ya Masungulo

Tibuku leti to tirhela ti endleriwe vana va Afrika-Dzonga ehansi ka vurhangeri bya Holobye wa Dyondzo ya Masungulo, Manana Angie Motshega, na Xandla xa Holobye wa Dyondzo ya Masungulo, Nkulukumba Enver Surty.

Tibuku to tirhela ta Rainbow ti vumba xiyenge xin'wana xa ntlawa wa migingiriko ya Ndzawulo ya Dyondzo ya Masungulo leyi kongomisiweke eka ku antswisa matirhelo ya vadyondzi va Afrika-Dzonga eka tigiredi ta ntsevu to sungula. Tanihi xin'wana xa swilo leswi nga swirhangana eka nkunguhato wa matirhelo ya mfumo, phurojeke leyi yi humelerile hi ku seketeriwa hi timali hi Nkwama wa Timali ta Tiko. Leswi swi endlile leswaku Ndzawulo yi swi kota ku endla leswaku tibuku leti to tirhela, ti kumeka hi tindzimi hinkwato ta ximfumo handle ko hakeleriwa.

Hi tshemba leswaku tibuku leti ti ta pfuna vadyondzisi eka migingiriko ya vona yo dyondzisa ya masiku hinkwawo no tiyisisa leswaku vadyondzi va vona va kota ku heta kharikhulamu. Hi tiyisise no letela mudyondzisi eka nghingiriko wun'wana na wun'wana hi ku katsa mifungho leyi kombisaka leswi mudyondzi a faneleke ku endla swona.

Hi ni ntshembo leswaku vana va ta tiphina no tsakela ku tirha migingiriko leyi nga ebukwini loko va ri karhi va ya emahlweni no dyondza, na leswaku wena, mudyondzisi, u ta tsaka swin'we na vona.

Hi mi navelela ku humelela, wena na vadyondzi va wena eku tirhiseni tibuku leti to tirhela.



Rainbow WORKBOOKS

XITSONGA HOME LANGUAGE
GRADE 4 – BOOK 1
TERMS 1 & 2
ISBN 978-1-920458-48-5

THIS BOOK MAY NOT BE SOLD.

a b c d e
f g h i j
k l m n o p
q r s t u
v w x y z

XITSONGA RIRIMI RA LE KAYA – Giredi ya 4 Buku ya 1

ISBN 978-1-920458-48-5



XITSONGA RIRIMI RA LE KAYA

Giredi ya 4

Buku ya 1

Tikotara ta lnaz



Vito:

Tlilasi:

basic education
Department:
Basic Education
REPUBLIC OF SOUTH AFRICA

VUTIHLAMULERI BYA VANTSHWA
AFRIKA-DZONGA

Ku ringana

Khoma munhu un'wana na un'wana hi ku ringana na hi mfanelo. U nga vi na xihlawuhlawu.



Ndzhuti wa ximunhu

Xixima munhu un'wana na un'wana. Kombisa tintswalo no hlayisa.



Vutomi

Swilo leswi hanyaka hinkwaswo swi na nkoka. Khoma swilo leswi hanyaka hinkwaswo hi xichavo.



Ndyangu

Xixima vatswari va wena. Kombisa tintswalo no tshembeka eka va ndyangu wa ka n'wina.



Dyondzo

Nghena xikolo, dyondza u tlhela u tirha swinene. Landzelela milawu ya xikolo.



Ntirho

Pfuna va ndyangu wa ka n'wina hi mitirho ya le kaya. Vana a va fanelangi ku sindzisiwa ku lava ntirho.



Ntshunxeko na vuhlayiseki

U nga tshuki u vavisi, u karhata kumbe u chavisa van'wana naswona u nga pfumeleli van'wana ku endla sweswo.Herisa ku hambana ka mavonele hi ndlela yo rhula.



Nhundzu

Xixima nhundzu ya vanhu van'wana U nga onhi nhundzu naswona u nga yivi.



Vukhongeri, swikholwakholwana na mavonele

Xixima swikholwakholwana na mavonele ya vanhu van'wana.



Vuhlayiseki

Hlayisa misava. U nga onhi mati na gezi. Hlayisa swiharhi na swimila. Hlayisa yindlu ya ka n'wina na muganga wa ka n'wina swi tshama swi basile va swi hlayisekile.

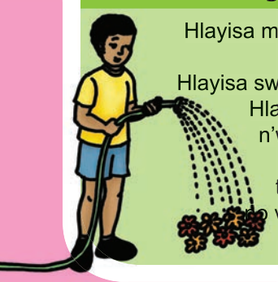

Vuakatiko

U va muakatiko wa Afrika-Dzonga wo lulama no tshembeka. Xixima milawu u tlhela u tiyisisa leswaku van'wana va endla sweswo na vona.



Ntshunxeko wo humesa mavonele

U nga hangalasi vunwa na rivengo.Tiyisisa leswaku vanhu van'wana a va rhukaniwi kumbe va tlhaviwa hi marito.



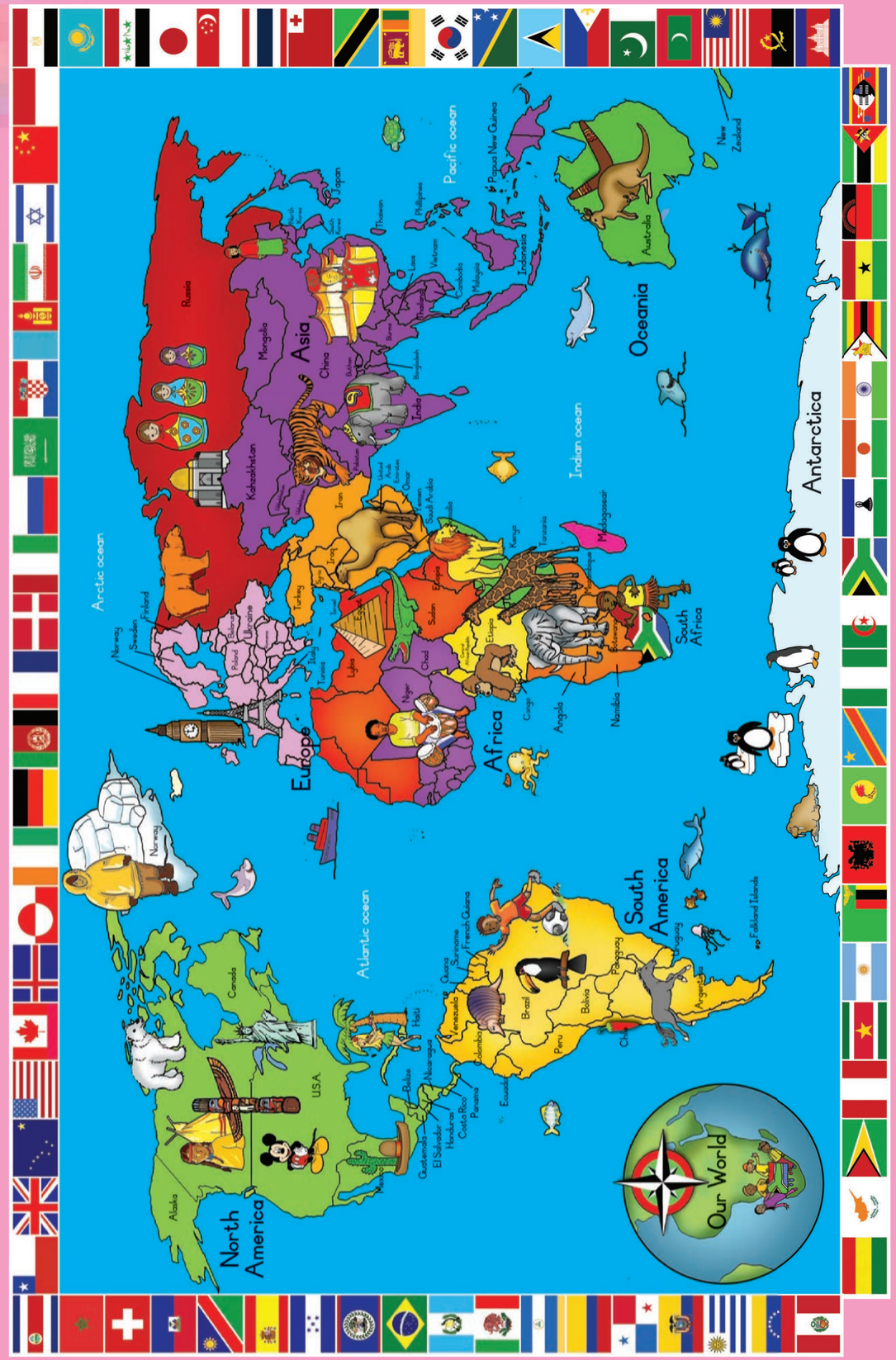

Published by the Department of Basic Education
222 Struben Street
Pretoria
South Africa

© Department of Basic Education
Third edition 2013

ISBN 978-1-920458-48-5

The Department of Basic Education has made every effort to trace copyright holders but if any have been inadvertently overlooked, the Department will be pleased to make the necessary arrangements at the first opportunity.

This book may not be sold.

Giredi ya 4

Rainbow WORKBOOKS

Ririmi

1 Vanhu vo tanihi mina na wena 2

2 Mitlangu 35

3 Swilo na tindhawu 69

4 Mbangu wa hina 103

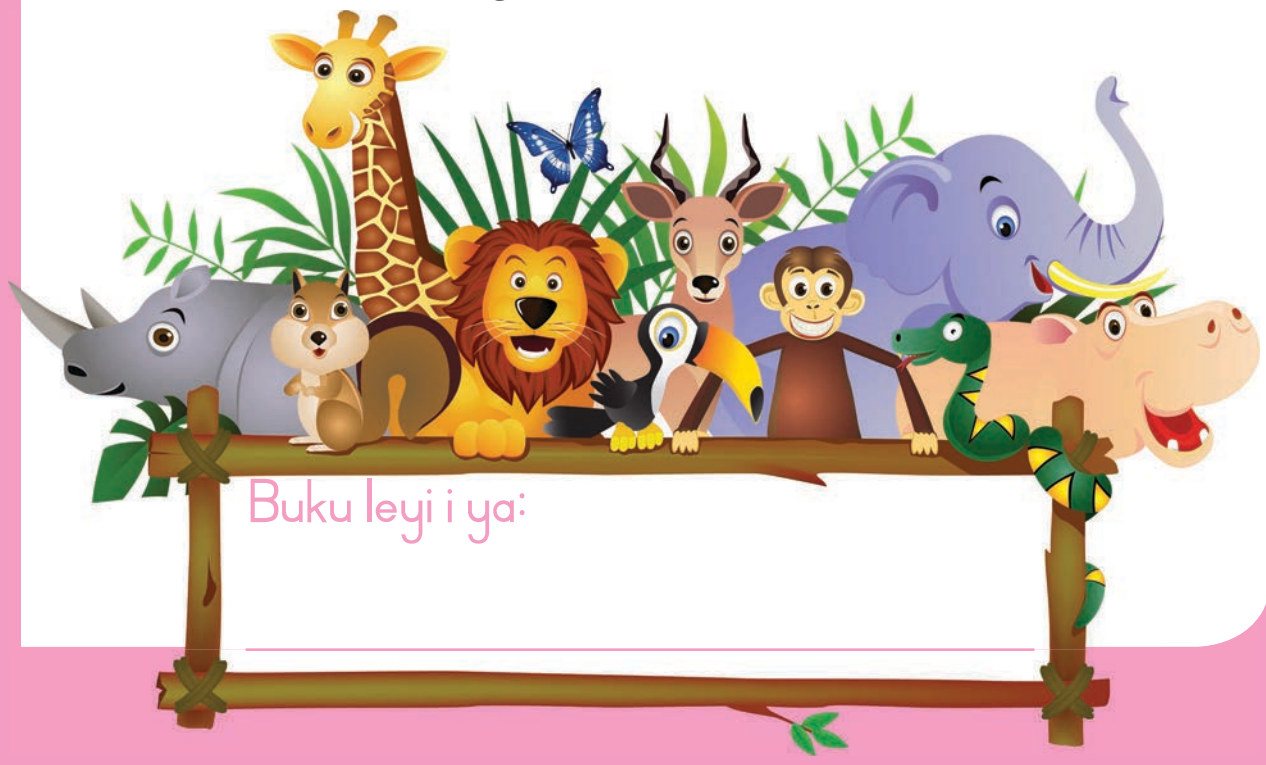

Buku leyi i ya:

XITSONGA

Buku ya 1

Siku:

Nelson Mandela wa muntshwa

A hi vulavuleni

- Xana u tshama u twa hi Nelson Mandela?
- Hi vahi van'wana vanhu va ndhuma lava u va tivaka?



A hi hlayeni

Hi mina Nelson Mandela. Ndzi tshama eAfrika-Dzonga, tiko ro saseka emakumu ya tikonkulu ra Afrika. Mina na wena hi tshama eAfrika-Dzonga. Mina ndzi velekiwe endhawini ya le Mvezo eKapa-Vuxa hi siku ra 18 Mawuwani 1918. Sweswi ndzi dyuharile swinene. Tata wa mina a a ri hosi. U ndzi thye vito ra Rolihlahla, leri hi Xiqhoza ri vulaka "mukarhati".

A ndza ha ri lontsongo swinene, kwalomu ka lembe kumbe malembe mambirhi, loko vatswari va mina va rhurhela eQunu. Masiku ya mina eQunu a ya tsakisa swinene. Ndzi kule ndzi risa tinyimpfu na timbuti.

A ndzi huha na vanghana va mina etimbaleni. A hi khida emilambyeni hi dya na vulombe byo tsokombela swinene, lebyi a hi byi rhapa emabakwini ya tinyoxi. Ko tala a ndzi tisirhelela eka ku lumiwa hi tinyoxi. A hi tshama emaribyeni ya xiphepherhele kutani hi tshendzelela ku kala mihlana ya hina yi pandza lero hi tsandzeka no tshama. Ndzi ringetile no gada donki kutani loko ndzi vone wonge ndza swi kota, donki yi ndzi cukumeta eswihlahleni swa mitwa!



Loko ndzi va na 7 wa malembe, tatana u ndzi rhumele exikolweni xa vafundhisi. A ndzi ri wo sungula endyangwini ku ya exikolweni. Tatana a nga nghenangi xikolo. A hi fanele ku ambala mpahla ya kahle loko hi ya exikolweni, kambe vatswari a va ri na vusweti, a va tsandzeka ku ndzi xavela mpahla ya xikolo. Tatana a teka man'wana ya maburuku ya yena ya khale a ya tsema ematsolweni. A ndzi ri hava na banti, kutani tatana a teka ngoti a boha buruku enyongeni. A ndzi tsaka ngopfu ku tikuma ndzi ambarile maburuku wolawo.

Exikolweni mudyondzisi u ndzi vitanile hi vito ra Nelson.
Anakanya ku thyiwa vito lerintshwa loko u ri na 7 wa malembe.

A ndzi tsaka swinene exikolweni na le kaya. Manana a tolovele ku ndzi hlayela switori swa khale no ndzi tsheketela mitsheketo. Ndzi dyondze swo tala eka switori swa yena. U ndzi dyondzise ku va na tintswalo eka vanhu van'wana. Tatana u ndzi dyondzise ku va na vurhena. A ndzi lava ku va na vurhena tanihi hi yena. A ndzi tala ku tota nkuma emisisini leswaku yi va ya mpunga tanihi hi ya yena. A ndzi n'wi rhandza swinene tatana.

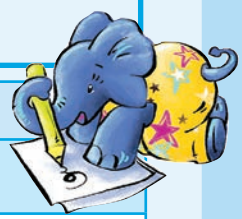

A hi tsaleni

Xana Nelson Mandela u velekiwe rini?
Xana a tlanga mitlangu ya njhani loko a ha ri n'wana?
Xana u dyondze tidyondzo muni ku suka eka vatswari va yena?
Hi ku vona ka wena ku ta landzela yini eka xitori xa Nelson Mandela?



A hi tsaleni

Vumba swivulwa hi ku dirowa ntila ku suka eka xiphemu xa tlhelo ra pinki ku ya eka xiphemu lexi faneleke eka tlhelo ra xitshopana.

Hikuva a hi ri na vusweti a hi nga koti ku xava mpahla	a ndzi lava ku languteka tanihi tatana wa mina.
Ndzi dyondze ku va na tintswalo	ku va na vurhena.
Tatana u ndzi dyondzise	ku suka eka manana.
A ndzi tota nkuma emisisini ya mina	tatana a tsema maburuku ya yena ya khale ematsolweni.



Nn Oo Pp Qq Rr Ss Tt Uu Vv Ww Xx Yy Zz

Siku:

Xitori xa Nelson Mandela

A hi hlayeni

Loko ndzi va na 9 wa malembe, vutomi bya mina byi cincile hikwalaho ka ku lova ka tatana. A ndzi fanele ku longa swilo swa mina kutani ndzi famba na manana hi ya ekaya ra mina lerintshwa. A swi vava swinene ku suka eQunu. Ndzi hundzulukile ndzi languta kaya ra mina na ntsako lowu a ndzi wu siya endzhaku.

Ndzi yile ndzi ya tshama na malume Jongi emugangeni wa le kusuhi. A a ri munghana wo tshembeka wa tatana. A ndzi navela Qunu na maxaka ya mina kwale, kambe vutomi bya mina byi ve lebyinene hikwalaho ka ku hanya na malume Jongi. A ndzi tlanga na n'wana wa yena, Justice futhi a hi tiphina swinene. A hi gada tihanci, hi tirha exirhapeni, hi tlanga emasin'wini no khida enambyeni. Malume a ndzi khome tanihi n'wana wa yena.



Ndzi yile exikolweni xa le kusuhi. Kutani loko ndzi ri na 16 wa malembe, malume Jongi u ndzi rhumerile exikolweni xa Clarkebury. Tanihi tatana, malume a tshemba leswaku dyondzo yi na nkoka swinene. Endzhaku ka malembe manharhu ndzi yile exikolweni xa le henhla xa Healdtown. Ndzi endle hilaha ndzi koteke hakona no tirha swinene exikolweni. Loko ndzi heta xikolo ndzi yile eyunivhesiti ya Fort Hare. Hi nkarhi wolowo a ndzi ri na 21 wa malembe.

A hi tsaleni

Tsala swivulwa swinharhu hi swikolo leswi Nelson Mandela a ngheneke eka swona.
Hetelela hi ku vula yunivhesiti leyi a yeke eka yona.
Sungula swivulwa hi marito lama.

Xo sungula, loko ndzi ri na 7, _____.

Kutani loko ndzi ri na 16, _____.

Endzhaku ka sweswo loko ndzi ri na 19, _____.

Eku heteleleni, loko ndzi ri na 21, _____.

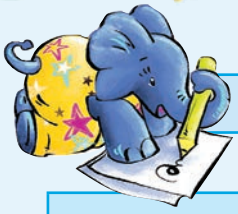

A hi tsaleni

Eka hafu ya tafula ra wasi, hetisa swiendlekonkulu swa vuhlangi bya Nelson Mandela. Kutani eka hafu ya xitshopana, hetisa swiendleko swa nkoka swa vutomi bya wena.

Malembe	Swiendleko swa nkoka evuhlangini bya Nelson Mandela
Ku velekiwa 1918	
Ku suka eka 2	A tshama eMvezo. A tlanga etimbaleni.
7	
9	
16	
19	
21	

Malembe ya mina	Swiendleko swa nkoka evuton'wini bya mina
Ku velekiwa	

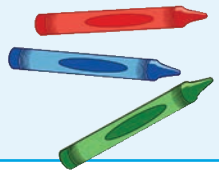

Tsala xirhendzevutana eka maendli lama faneleke eka nkarhi lowu nga hundza.

A hi tsaleni



Hi rhapa/rhapile vulombe ebakwini ra tinyoxi.
Tinyoxi ti ndzi luma/lumile hikuva a ndzi nga ri na vukheta.
Hi hlambela/hlamberile ko tala emilambyeni.
Hi gada/gadile tihanci.
Manana u ndzi dyondzisa/dyondzisile ku va na tintswalo.
Loko ndzi ri lontsongo ndzi dyondza/dyondzile vurhena eka tatana.



Siku:

Tindhawu leti Nelson Mandela a tshameke eka tona

A hi hlayeni



Loko ndza ha ri mufana, a ndzi tshama emutini wa Qunu. Muti lowu a wu ri na swinambyana swo tenga na swintshabyana swa rihlaza. Tinyimpfu, tihomu na timbuti a swi fambafamba hinkwako. A ku ri hava mapatu, a ko va na swindledyana ntsena. A hi tshama eka tindlu to phamiwa. A hi ri na tindlu tinharhu. Yin'we a yi ri yo swekela eka yona, yin'wana yo etlela eka yona kasi leyin'wana a hi veka swilo swa hina eka yona. A hi ka mati enambyeni. Manana a sweka swakudya hi poto ra milenge minharhu. A hi dya tihove, leti endliwaka hi xitampa na tinyawa, a hi va na masi yo tala ya timbuti na tihomu.

A hi endleni

Tlhela u hlaya ndzimana ya muti wa Qunu. Nkhwatihata mianakanyo ya nkoka. Sweswi dirowa xifaniso xa muti wa Qunu.

A hi hlayeni

Loko ndzi kurile ndzi rhurhele eJohannesburg. Ndzi tshamile eAlexandra (a hi ku vitana Alex, hi ku komisa). Ndzi hlamarisiwile hi ku kula ka Johannesburg. Vutomi a byi hambanile swinene. Moya a wu tikisiwa hi musi. A swi ri na khombo ku famba nivusiku. Vanhu a va tshama etindlwini letitsongo ta swikwere. A hi pfumala gezi na mati ya tipompi.

Kambe lexi a ndzi xi tsakela hi Alex hi leswaku vanhu a va huma eka timheho hinkwato. A va vulavula tindzimi to hambana. Van'wana a va vulavula Xizulu, Xisuthu na Xitsonga. Hambileswi Alex a yi hambanile na Kapa-Vuxa, a ndzi tiphina swinene kwale.

A hi endleni

Tlhela u hlaya ndzimana leyi hlamuselaka Alexandra. Nkhwatihata mianakanyo ya nkoka.
Sweswi dirowa xifaniso lexi simekiweke eka nhlamuselo yo huma eka ndzimana.

Sweswi tsala swivulwa swimbirhi u hlamusela xifaniso xa wena.

A hi vulavuleni

- Hlamusela munghana wa wena leswi Qunu na Alex a swi langutekisa xiswona.
- Hlamusela munghana wa wena ndlela leyi tindhawu letimbirhi ti hambanaka hayona.

A hi endleni

Dirowa xifaniso xa laha u tshamaka kona.

Sweswi tsala swivulwa swimbirhi u hlamusela xifaniso xa wena.

Siku:

Inkomu Madiba

A hi tsaleni

Nelson Mandela u endlile ntirho lowukulu ku pfuna vana tanihi wena. U akile swikolo swo tala na swibedhlele swa vana. U hlayisa vana lava pfumalaka vatswari kumbe lava vabyaka swinene.





Siku lerinene ro tlangela 92 wa malembe TATA.



Tsalela Nelson Mandela khadi u n'wi khensa eka leswi a swi endleke ku pfuna vana va Afrika-Dzonga.

Emahlweni ya khadi, dirowa xifaniso mayelana na vuhlangi bya yena. Kutani endzeni, tsala mahungu yo khensa u kongomisa eka yena.

Inkomu



Aa Bb Cc Dd Ee Ff Gg Hh Ii Jj Kk Ll Mm

A hi tsaleni

Tsala swivulwa leswi eka nkarhi wa sweswi.

A ndzi dyondza exikolweni xa le kusuhi.	
A hi khida enambyeni.	
Mufana a gada hanci.	
A hi etlela emasangwini.	

A hi hungaseni

I mani a nga ta rhanga a fika endlwini? Hoxani khoyini. Loko u kuma nhloko u ta famba tibuloko timbirhi ku ya emahlweni. Loko u kuma ncila u ta famba buloko yin'we ku ya endlwini. Loyi a nga ta rhanga a fika endlwini hi yena muhluri. Loko u wela ehenhla ka rito u fanele ku ri hlaya.

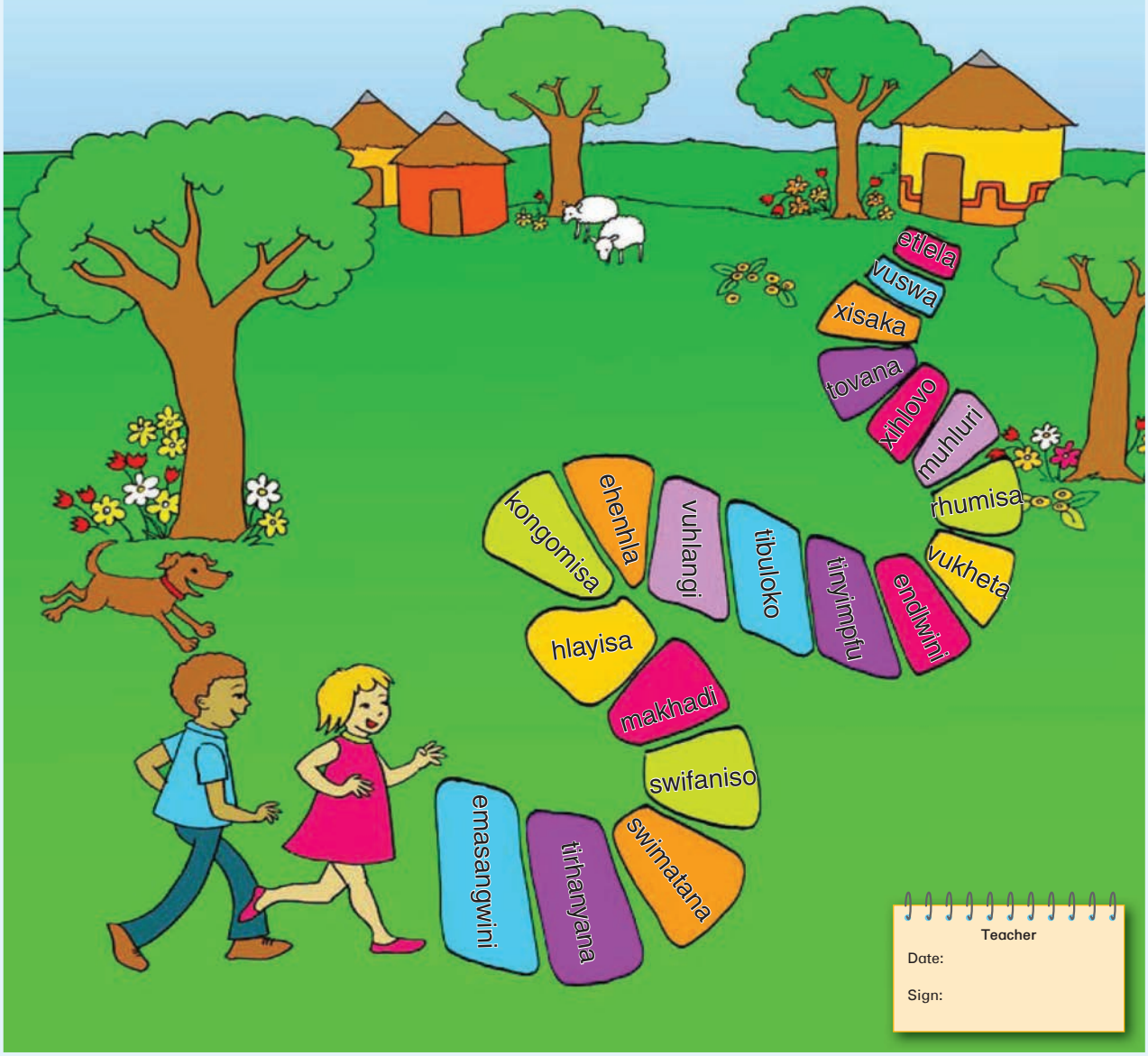

Teacher

Date:

Sign:

Nn Oo Pp Qq Rr Ss Tt Uu Vv Ww Xx Yy Zz

Siku:

Ku hlayisa mbangu wa hina

A hi vulavuleni

Hinkwerhu hi tsakela ku hanya eka mbangu lowunene.

- Xana ku na tindhawu leti nga thyaka ekusuhi na laha u tshamaka kona?
- Xana ku na nambu lowu faneleke ku basisiwa kumbe ndhawu leyi nga na thyaka ro tala swinene?
- Xana ku nga endliwa yini ku basisa ndhawu ya n'wina?
- Xana u nga endla yini?



A hi hlayeni

Namuntlha Jabu u hlaya atikili ya nyuziphepha leyi tsakisaka.

Mhalamhala

25 Mudyaxihi 2011

Omar Castilo wa malembe ya khume u vilerisiwa hi mhaka ya leswaku Mexico City yi na nthyakiso lowukulu. Namuntlha u rhangela nghwirimo wa ku kombisa ku vilela. Kwalomu ka 2 000 wa vana va ta gwirima na yena. U khomile benara leyi nge, "Mi nga onhi xihlahla xa mpfula!" hikuva a a swi twile leswaku ku ta onhiwa xihlahla.

Omar a hlundzukile hi mhaka leyi. U vule leswaku a navela ku ya exihlahleni nkarhi hinkwawo naswona a swi tiva leswaku swihlahla swi pfuna ku tengisa moya.

U endle hilaha a koteke hakona ku ponisa xihlahla. U tsalele presidente wa Mexico papila kambe presidente a nga hlamulangi. Omar u tsarile mapapila ya mune man'wana. Presidente a nga hlamulangi na rin'we.



Vhiki ra leri nga hela, Omar u pakile tihembe tinharhu, burachi ya meno na swakudya ebegeni ya yena ya xikolo. U pfuxe vatswari va yena a va hlamusela leswaku u ya ku poniseni ka swihlahla. Tata wa Omar u ringetile ku n'wi sivela. "Xihlahla xi le ka vukule bya 1 400 km naswona swi na **khombo**! U nga yi." Omar a hetile na mbilu ya yena. "Ndzi lava leswaku **xihlahla xi** kumeka xa ha ri kona loko ndzi kula," a hlamusela. "Ndzi lava leswaku na swiharhi hinkwaswo swi kumeka swa ha ri kona."

A hi vulavuleni

- Xana xitori xi vulavula hi mani?
- Hikwalaho ka yini a vilela mayelana na swihlahla?
- Hikwalaho ka yini tata wa yena a nga tsakangi loko a lava ku ya exihlahleni?

A hi tsaleni

Yelanisa marito na swifaniso. Kutani tsala marito ku ya hi nandzelelano wa tialifabete eka dikixinari ya wena.

xihlahla
nthyakiso
nghozi
swivilelo

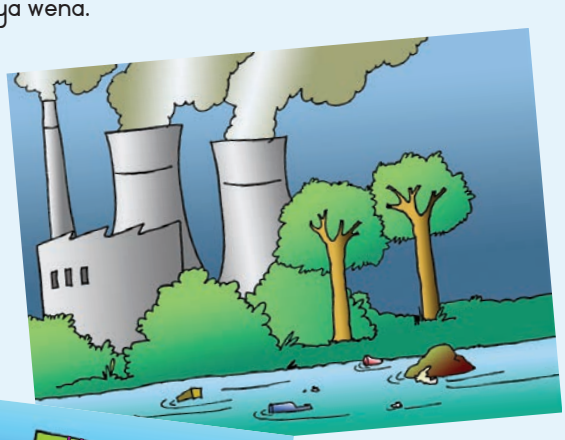







Nn Oo Pp Qq Rr Ss Tt Uu Vv Ww Xx Yy Zz

Siku:

Ku ponisa mbangu

A hi tsaleni

Hlaya atikili kutani u hlamula swivutiso leswi landzelaka.

Xana Omara titwa njhani hi vanhu lava a va tsema mirhi?
Hi ku vona ka wena hikwalaho ka yini a titwa hi ndlela yoleyo?
Hi ku vona ka wena hikwalaho ka yini Presidente a nga hlamulanga mapapila ya yena?
Hi swi tiva njhani leswaku Omar a rhandza swihlahla? Tsala swivulwa swimbirhi leswi hi kombisaka leswaku Omar a rhandza no hlayisa swihlahla.
Tsala swivulwa swimbirhi hi leswi u swi hlayisaka.

A hi tsaleni

Hlanganisa swivulwa leswi.
Tirhisa **naswona** kumbe **kambe**.

Mexico City yi kurile swinene		yi thyakile swinene.
Jabu u hlaya *Mhalamhala*		u hlaye hi Omar.
Omar u tsalele presidente mapapila ya mune		a nga kumangi nhlamulo.
U pakile tihembe		a nga pakangi malekere.
U fambile rendzo ro leha		a karhele swinene.



A hi tsaleni

Tsala xirhendzevutana eka marito lama nga na mpfumawulo lowu fanaka na wa rito ro sungula.

mbangu	tirha	ndyangu	paka	ntlangu
tengisa	famba	fambisa	rini	ponisa
hlaya	faya	endla	hlela	gaya
vilela	hulela	suka	lalela	luma
yini	wena	rini	rona	tona



A hi tsaleni

Hetisa swivulwa hi marito lama:
mpfhuka, vilela, hlundzuka, hlamuriwangi na nkoka.



Omar a _____ swinene hi swihlahla.

U tsalerile presidente mapapila kambe a ma _____.

Omar a tsanile no _____ swinene hi mhaka leyi.

Swihlahla i swa _____ swinene eka yena.

Rendzo ra khombo, a fanele ku famba _____
wo leha swinene.





Nn Oo Pp Qq Rr Ss Tt Uu Vv Ww Xx Yy Zz

Siku:

Ku hlayisa swihlahla swa mpfula

A hi hlayeni



Swihlahla swa mpfula swi mila etindhawini leti hisaka no va na ndzhongo. Swiharhi swo tala swi hanya eswihlahleni. Ku tlhela ku mila na swimila swo tala. Kambe emisaveni hinkwayo vanhu va tsemelela swihlahla.

Loko swihlahla swi tsemiwa, swiharhi swo tala na swimila swi nyamalalela makumu. Loko swihlahla swi nyamalala, tlayimeti ya cinca. Ndhawu leyi nga ekusuhi na swihlahla yi oma ku tlurisa. Hi swintsanana ntsanana tlayimeti ya misava hinkwayo, ku katsa na Afrika-Dzonga yi ta cinca.

A hi tsaleni

Tsala swilo swinharhu leswi nga humelelaka loko swihlahla swi tsemiwa.

1	
2	
3	

A hi tsaleni

Hlaya xivulwa xin'wana na xin'wana. Loko xi ri ntiyiso, tsala "N" etlhelo ka xona. Loko xi ri vunwa, tsala "V" etlhelo ka xona.

	N kumbe V
Omar u pakile malekere.	V
Omar u fambile hi milenge ku ya exihlahleni xa mpfula.	
Swiharhi swo tala swi hanya exihlahleni xa mpfula.	
Presidente u hlamurile mapapila ya Omar hinkwawo.	
Loko hi tsema swihlahla, tlayimeti yi ta cinca.	



A hi tsaleni

U nyikiwile tinhlamulo. Tsala swivutiso. Tirhisa **kwihi**, **mani** na **yini**. Tsundzuka ku tirhisa mfungho wa xivutiso.

Xihlahla xa mpfula xi le Limpopo.	Xana xihlahla xa mpfula xi le kwihi?
Swiharhi swo tala swi hanya exihlahleni xa mpfula.	Xana i yini
Swimilana swo hambana swi mila exihlahleni xa mpfula.	Xana i yini
Vanhu va tsemelela mirhi.	Xana i mani



A hi tsaleni

Tsala atikili kumbe nyuziphepha ya wena mayelana no hlayisa mbangu.

Vito ra nyuziphepha

Siku

Nhlokomhaka ya xitori

Tsala mahungu laha.



Nn Oo Pp Qq Rr Ss Tt Uu Vv Ww Xx Yy Zz

Siku:

Swihlahla na tlayimeti



A hi tsaleni

Nkhwatihata rito leri nga na nhlamuselo yin'we na rito leri tsariweke **hi ku tikisa**.

Swi bihile ku tsemelela **swihlahla**.	Swi bihile ku tsemelela **mirhi**.
Swiharhi **swo tala** swi hanya eswihlahleni.	Swiharhi swinyingi swi hanya eswihlahleni.
Omar a nga lavi leswaku swihlahla swi **onhiwa**.	Omar a nga lavi leswaku swihlahla swi fa.
Swihlahla swi na **nkoka** eka vanhu.	Swihlahla swi na risima eka vanhu.



A hi tsaleni

Hetisa papila leri Omar a ri tsaleleke Presidente. Hetisa marito lama siyiweke. Tirhisa marito lama nga ebokisini.

leswi milaka lahaya

tlayimeti yi ta cinca

ponisa khwati ra swihlahla

tsemelela mirhi hinkwayo

leswi hanyaka kona

Eka Presidente

Ndzi kombela ku pfuniwa. Ndzi vone eka TV leswaku vanhu va _____ exihlahleni xa mpfula xa hina xo hetelela. Mhaka leyi yi ndzi karhata swinene.

Xana ku ta humelela yini loko hi tsemelela mirhi hinkwayo? Swiharhi _____ swi ta fa. Swimilana _____ swi ta fa. Misava yi ta nonoha, kutani loko mpfula yi na, mati ya ta khuluka. Tlayimeti yi ta cinca. _____ emisaveni hinkwayo.

Ndzi kombela ku pfuniwa ku _____.

Hi mina
Omar



A hi tsaleni

Tsala swihikahati leswi faneleke eswivulweni leswi.

Omar a lava ku ponisa switsotso ☐ swiharhi ☐ mirhi na swiluva ☐
Xana u ta famba na mina ku ya ekhwatini ☐
U huwelerile ☐ "u nga tsemi mirhi ☐"
U te ☐☐ Ndza kombela tatana ☐ famba na mina. ☐

A hi hungaseni

I yini leswi? Hlaya tinhlamuselo ta tinxaka to hambana ta swiharhi. Languta swifaniso kutani u boxa rixaka ra xiharhi xin'wana na xin'wana.

Swian'wisi Swi na voya naswona swi an'wisa vana va swona.	**Tinhlampfi** Tinhlampfi ti hanya ematini. Ti hefemula hi malaka.	**Swinyenyana** Swinyenyana swi na timpiko, tinsiva na milomu-ximhondzo. Swinyenyana swo tala swa haha.
Swi hanya ematini na le misaveni Swi hanya ematini eku sunguleni ka vutomi bya swona kutani swi hanya emisaveni.	**Swikokovi** Swikokovi swi na mahakatimba naswona swi tshikela mandza.	



Vuthala: Dolofini na nkavangahati i swian'wisi.

Siku:

Vatsoniwa

A hi vulavuleni

- Swi vula yini ku va mutsoniwa?
- Xana ku na mutsoniwa loyi u n'wi tivaka?
- Xana hi swihi swilo leswi a nga kotiki ku swi endla?
- Xana wena na vanghana va wena mi titwa njhani mayelana na vatsoniwa?



A hi hlayeni

"Hi mina Cindy Solomon. Ndzi na 11 wa malembe. Ndzi na vuvabyi bya byongo lebyi khumbaka matirhelo ya misiha. A ndzi swi koti ku fambisa mavoko na milenge hi mfanelo. Loko ndzi lava ku ya kun'wana, ndzi tirhisa xitulu xa mavhilwa xa mina."

"Ndzi tshama eCape Flats naswona hi le kule na le xikolweni xa hina. Ndzi pfuka hi awara ya 4 nimixo hikuva bazi ri ndzi landza hi awara ya 6. Munhu un'wana u pfuna hi ku ndzi ambexa, ku buracha meno no buracha misisi, u ndzi nyika swakudya swo fihlula a tlhela a paka bege ya mina."

"Ndzi rhandza tikhomphyuta. Ndzi na mawusi wo hlawuleka lowu ndzi pfunaka ku tsala eka khomphyuta. Ndzi rhandza na ku tlanga bolo ematshan'wini yo tsutsuma. Ndzi fambisa bolo hinkwako ndzi ri karhi ndzi tshamile exitulwini xa mina xa mavhilwa."

"Lexi ndzi khunguvanyisaka hi leswi vana van'wana va ehleketaka leswaku vanhu vo fana na mina a va tlharihangi hikuva hi tsandzeka ku famba hi mfanelo kumbe ku tirhisa mavoko ya hina hi mfanelo. A hi swiphunta. Ndzi tlharihile swinene. Loko ndzi heta xikolo ndzi lava ku va muhlahluvatikonta."



A hi vulavuleni

- Xana xitori xi vulavula hi mani?
- I yini lexi hambanisaka Cindy na vanhu van'wana?
- Xana u lava ku va yini loko a heta xikolo?
- Xana u khunguvanyisiwa hi yini?



A hi tsaleni

Yelanisa marito lama nkhwatihatiweke na marito lama faneleke exineneni. Tsala marito eka dikixinari ya wena.

U bambisa nchumu wa xirhendzevutana a ri karhi a tshamile exitulwini xa mavhilwa xa yena.	bazi
U ya exikolweni hi xifambo lexikulu.	tlharihile
Cindy u kota ku dyondza hi ku hatlisa.	bolo

Maviti i mavito ya swilo. I mavito ya swilo, vanhu na tindhawu. Hi tirhisa letere lerikulu eka mavito ya tindhawu na mavito ya vanhu. Maviti lama ya vitaniwa mavita-vito. A hi tirhisi letere lerikulu eka mavito ya swilo.

A hi tsaleni

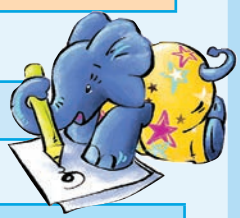

Tlhela u tsala marito hinkwawo lama faneleke ku sungula hi maletere lamakulu.

cindy	murhi	xikolo	pitori

mexico	manana ntuli	xiluva	tafula

afrika-dzonga	mudyondzisi



A hi tsaleni

Dirowa ntila ku yelanisa marito lama komisiweke eximatsini na marito lama heleleke exineneni.



h.l
Nk.
Xik.
Dok.
muf.

Dokodela
hi leswaku
mufundhisi
Xikombiso
Nkulukumba



Nn Oo Pp Qq Rr Ss Tt Uu Vv Ww Xx Yy Zz

Siku:

Siku ra Cindy



A hi tsaleni

Xana Cindy u tshama kwihi?
Hi yihi dyondzo leyi a yi tsakelaka swinene?



A hi tsaleni

Vumba swivulwa hi ku hlanganisa swiphemu leswi faneleke.
Tirhisa, hikuva kumbe kambe.

Cindy u tanihi mina na wena	a nga swi koti ku tirhisa mavoko ya yena hi mfanelo.
U ya exikolweni hi bazi	u lava ku va muhlahluvatikonta.
U khunguvanyisiwa hi loko vanhu va n'wi hleka	u pfuka nimixo swinene leswaku a ta kuma bazi.
Cindy u tlharihile swinene	a nga swi koti ku famba.



A hi tsaleni

Hetisa swivulwa leswi. Hetisa hi ku tsala **u** kumbe **va**.



Cindy _____ na malembe ya khumen'we. U na vuvabyi bya byongo lebyi khumbaka matirhelo ya misiha.

U tshama eCape Flats naswona _____ tsakela ku nghena xikolo.

Yena na vanghana va yena _____ kota ku tirhisa tikhomphyuta.

Vatsoniwa _____ khunguvanyeka loko vanhu va nga va xiximi.

Cindy u dyondza akhawutensi hikuva _____ kota tinhlayo.

Cindy _____ rhandza ku hlaya, i xivungu xa buku.



A hi vulavuleni

- Xana u xivungu xa buku? Xana u rhandza ku hlaya?
- Bula hi buku leyi u yi tsakeleke swinene.
- Hlamusela vanghana va wena leswaku hikwalaho ka yini va fanele ku hlaya buku yoleyo.

A hi tsaleni

Tsala hi buku leyi u yi tsakeleke swinene.

Dirowa khavhara ya le mahlweni.

Vito

Mutsari



Tsala swivulwa swinharhu hi leswi buku yi vulavulaka hi swona.

Nn Oo Pp Qq Rr Ss Tt Uu Vv Ww Xx Yy Zz

Siku:

Leswi hi nga pfunisaka xiswona

A hi hlayeni

Emisaveni hinkwayo vantshwa vo tanihi wena va tsakela ku pfuna vanhu lava lavaka ku pfuniwa. Hlaya hi vana lava pfunaka vanhu van'wana.

Jabu wa 11 wa malembe

Jabu u tirha eka SPCA. Mahelavhiki man'wana na man'wana u pfuna hi ku phamela timbyana leti nga riki na vinyi na swimanga swa magoya. Yena na vanghana va yena va rhandza ku hlayisa swiharhi leswi ku fikela loko swi kuma makaya.



Fanisa wa 12 wa malembe

Fanisa u joyinile va Xihambano xo Tshwuka. U dyondza swa xilamulelamhangu. U ta kota ku pfuna vanhu lava vavisekaka. U lava ku pfuneta eka mitlangu. U ta tirha na munhu lonkulu nkarhi hinkwawo.

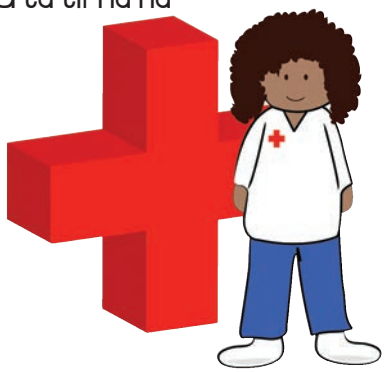

Cindy wa 11 wa malembe

Cindy u kota ntirho wa swa tikhomphyuta swinene. U kombisa vana lavatsongo leswi khomphyuta yi tirhisaka xiswona. Va dyondza swo tala eka yena.



Bongi wa 20 wa malembe

Hi Misumbhunuku Bongi u pfuna mudyondzisi ku hlayisa vana lava salaka exikolweni nindzhenga. U pfuna hi ku kambisisa leswaku va endla ntirhokaya wa vona. Wa va hlayela a tlhela a va languta loko va tlanga.





A hi tsaleni

Sweswi hetisa tafula.

Vito	Malembe	U pfuna rini?	U endla yini?
Jabu	11	Mugqvela na Sonto	U phamela swiharhi.

Tsala swivulwa swinharhu hi leswi u nga swi endlaka ku kota ku pfuna.



A hi tsaleni

Leswi hi swin'wana swa swilo leswi vanhu va swi lavaka eka munghana. Xana swi na nkoka muni eka wena? Nyika xin'wana na xin'wana nomboro ku suka I ku fika eka 10. Sungula hi I eka xa nkoka swinene, u nyika 10 eka lexi nga riki na nkoka.

ku languteka	
ku va na matimba	
ku nyuhela	
mpahla ya kahle	
ku fuma	

ku va na tintswalo	
ku tlhariha	
ku hleka	
vuswikoti eka mitlangu	
ku lala	



Katsa marito lama.

A hi hungaseni

siku + nene = sikunene

gida + vusiku = _____

mhala + mhala = _____

ba + hleka = _____

njiya + mavele = _____



Nn Oo Pp Qq Rr Ss Tt Uu Vv Ww Xx Yy Zz

Siku:

Hi fanele ku lawula nkarhi wa hina

A hi tsaleni

Endla mepe wa pume u kombisa leswaku u ri tirhisa njhani siku ra wena. Hetisa swivandla leswi siyiweke. Tirhisa man'wana ya marito lama nga laha hansi.



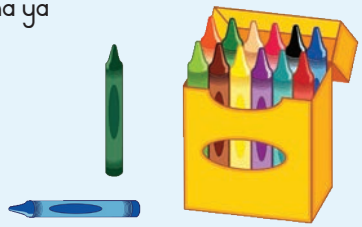

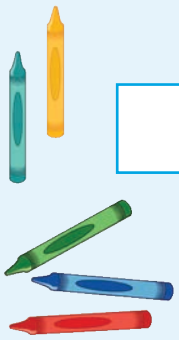



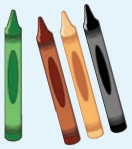

exikolweni	tidyondzo ta xikolo	nkarhi wo wisa	swifuwana
swifaniso swa timuvhi	vadyondzisi	ntirhokaya	mitlangu

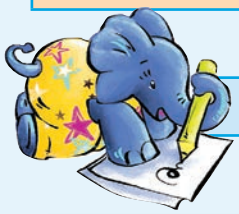

A hi tsaleni

Tsala swivulwa swa ntlhanu mayelana na leswi u tirhisisaka xiswona siku ra le xikarhi ka vhiki. Tirhisa leswi u swi tsaleke eka mepe wa wena wa pume.

A hi tsaleni

Eka xivulwa xin'wana na xin'wana, nkhwatihata rito leri nga na nhlamuselo leyi fanaka ni ya rito leri tsariweke **hi ku tikisa**. Hi ku endlele xo sungula.

Ndzi **hlonipha** sesi wa mina naswona ndzi **xixima** vanhu hinkwavo.
Hi vuxika, ku **titimela** ngopfu eCape Town naswona ku na xirhami.
Ndzi rhandza swilo swo **saseka** na mpahla yo xonga.
Vanhu va tintswalo na **musa** va pfunana.
Vana va xikolo i swihlangi leswi xiximaka.

A hi hungaseni

Hetisa ku landzelelana ka nkarhi u sungula hi lembe leri u nga velekiwa hi rona. Anakanya hi vumundzuku bya wena kutani u tsala swiendleko hinkwaswo swa vutomi bya wena.

Ku velekiwa	Ndzi velekiwe hi 20___
20___	
2010	
2020	
2030	
2040	
2050	
2060	









Siku:

Mahahlwa

A hi vulavuleni

- Xana a wu ta tsakela ku languteka u fana na sesi kumbe buti wa wena?
- Xana u ehleketa leswaku swa olova kumbe swa tika ku va na mahahlwa endyangwini? Boxa leswaku hikwalaho ka yini.





A hi hlayeni

Nozipho na Nozizwe i mahahlwa lama fanaka. Va tshama ePort Elizabeth. Va velekiwe hi siku ra 29 Nyenyenyani 2000 naswona va le ka giredi ya 4. Va ambala tijini ta wasi. Va na misisi ya buraweni yo songana. Va fana. Hinkwavo va na nkanu. Ko tala vanhu va va hlangahlanganisa. Leswi swi va hlekisa ngopfu.

Vadyondzisi va kanganyiseka. Leswi swi kahle eka vona hikuva swi va vangela ku hleka etlilasini. Nkarhi wun'wana tata wa vona u tsandzeka ku va hambanisa. Mana wa vona a nga kanganyiseki. U tiva leswaku mani i mani. Mahahlwa ya ringeta ko tala ku n'wi kanganyisa kambe va tsandzeka. Mahahlwa va na sesi wa vona loyi a tekiweke hi murimisi wa makalavatla. Na yena a nga swi tivi leswaku mani i mani. Sweswi a nga ha tikarhati hi ku bvumba mavito ya vona.

Siku rin'wana nimixo, endzhaku ko fihlula hi swakudya swo ringanela, tata wa vona u va komberile ku ambala mpahla yo hambana leswaku a ta kota ku va hambanisa. "E-e," ku hlamula mahahlwa. "Hi tsakela ku languteka hi fana. Swa hi tsakisa swinene loko vanhu va nga tivi leswaku mani i mani! Hina ha titiva, ku nga yona mhaka ya nkoka. Swa antswa hi vulavula hi rendzo ro ya epurasini ku ya endzela Nandi eLimpopo. U vule leswaku u hi languterile naswona hi rhandza makalavatla."

A hi vulavuleni

- Xana xitori xi vulavula hi yini?
- Hikwalaho ka yini u ehleketa leswaku vanhu va va hlangahlanganisa nkarhi hinkwawo? Xana mahahlwa va titwa njhani hi leswi vanhu va va hlangahlanganisaka nkarhi hinkwawo?
- Xana ku na mahahlwa lava u va tivaka? Loko va ri kona, hlamusela tlilasi hi vona.

A hi tsaleni

Longoloxa marito ku ya hi nandzelelano wa alifabete. Nambara kholomu yin'wana na yin'wana ku suka eka 1 – 5. Tsala marito eka dikixinari ya wena.

__ lala	__ kama	__ puluho
__laha	__ kopi	__ papa
__ lulama	__ kunupu	__ poso
__ lela	__ kepisi	__ pela
__ lolo	__ kamela	__ pima

A hi tsaleni

Hlawula rito leri faneleke.

Xana u ...?
Xana hi ...?
Xana va ...?
Xana vana va ...?
Xana movha wu ...?
Xana ximanga xi ...?
Xana mbyana ya ...?
Xana kalavatla ri ...?
Xana Aki na Amu va ...?

Xana mahahlwa u/va dya kalavatla?
Xana kalavatla ra/ya nyanganya?
Xana mihandzu wu/yi kahle eka vana?
Xana Nozizwe u/va fana na Nozipho?
Xana tata wa mahahlwa u/va tiva vana va yena?

Nn Oo Pp Qq Rr Ss Tt Uu Vv Ww Xx Yy Zz

Siku:

Ku yelana na ku hambana



A hi vulavuleni

- Mahahlwa swi vula yini?
- Xana Nozipho na Nozizwe va na malembe mangani?
- Xana ku na masiku mangani eka Nyenyankulu hi ntolovelo?
- Hikwalaho ka yini siku ra ku velekiwa ka mahahlwa ri ri siku ro hlawuleka?
- Loko a wu tiva Nozipho na Nozizwe, a wu ta hlawula mani leswaku a va munghana wa wena? Boxa leswaku hikwalaho ka yini.
- Xana u nga tsakela ku va hahlwa? Hikwalaho ka yini?



A hi tsaleni

Hetisa hi ku tsala mahlamuseri lama faneleke.

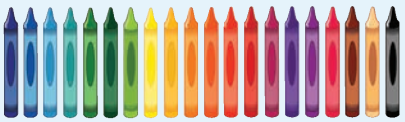

hambana	nkanu	fanaka	wasi	lamanene

Mahahlwa va ambala mpahla yo fana.

Hambi tijini ta _____ ta fana.

Mahahlwa ya _____ ko tala va karhata exikolweni.

Mahahlwa lawa _____ ya rhandza ku va etlilasini yin'we.

Mahahlwa yo tala a ya fani, i vanhu vo _____.

Endyangwini wa ka hina hi fihlula hi mukhapu na mihandzu – masungulo _____ ya siku.





A hi tsaleni

Hundzula swivulwa ku suka eka nkarhi lowu nga hundza swi va eka nkarhi wa sweswi. Sungula xivulwa hi **namuntlha**.

Vana va karhatile.
Namuntlha vana
Mahahlwa ya lavile ku endzela sesi wa wona epurasini.
Namuntlha
Nozipho na Nozizwe va yile exikolweni hi bazi.
Namuntlha
Tata wa vona u va byerile leswaku va ambala mpahla yo hambana.
Namuntlha



A hi tsaleni

Tlhela u tsala ndzimana leyi.
Tsala maletere lamakulu, hefemulo na hiko.



hi 2000 mahahlwa nozizwe na nozipho va velekiwile eport elizabeth a va ri mahahlwa yo fana va kulele eastern cape va nghena xikolo laha a va ambala mpahla yo fana no endla xitayili xin'we xa misisi a va rhandza vanghana van'we ko tala hi tiholideyi a va endzela sesi wa vona epurasini elimpopo



Siku:

Vutomi bya le mapurasini



A hi tsaleni

Tsalela manghana wa wena papila u n'wi hlamusela hi holideyi leyi u veke na yona epurasini.



Tsala adirese ya wena laha .....

.....

.....



.....

Tsala siku laha .....



Eka Bongi

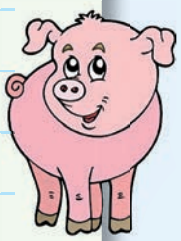

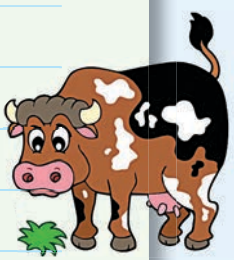



.....

Tsala mahetelelo ya wena laha

.....

Tsala vito ra wena laha



A hi tsaleni

Tsala xirhendzevutana eka rito leri faneleke.

Makalavatla leri/lama khomaneke ma kala.
Nandi u byala kalavatla/makalavatla epurasini ra yena.
Ndzi rhandza kalavatla ra mati/ya mati.
Mahahlwa ma/ya tsema kalavatla.

A hi tsaleni

Yelanisa swifaniso na marito.

Makalavatla ya kula kahle emisaveni ya sava na le ka tlayimeti ya ku hisa. U fanele ku va na ndhawu leyikulu ku kota ku byala makalavatla.	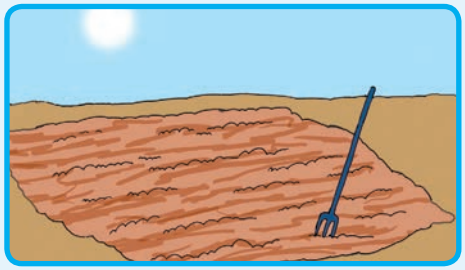
Funengeta swimila hi byanyi ku endlela leswaku misava yi va yo hola no va na ndzhongho.	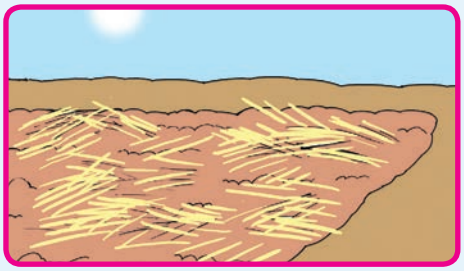
Cheleta tinxaxa leswaku misava yi tshama yi ri karhi yi tsakama.	
Kalavatla ri vupfile loko ri twala ri nga ri na nchumu endzeni.	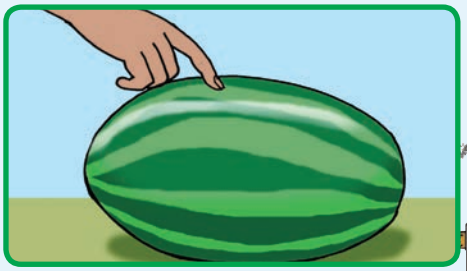

Nn Oo Pp Qq Rr Ss Tt Uu Vv Ww Xx Yy Zz

Siku::

Ku lulamisela ku tsala buku ya wena

A hi tsaleni

Lulamisela ku tsala xitori xa wena.



Miehleketo ya manghenelo



Xitori xi vulavula hi yini?

Miehleketo ya miri wa xitori xa wena

Leswi xitori xi nga ta herisa xiswona

Sweswi tsala xitori xa wena exiphephanini. Kombela munghana wa wena leswaku a ku pfuna ku endla ndzulamiso. Sweswi tsema pheji leri landzelaka. Petsa pheji eka mitila. Tata pheji ro rhanga kutani u tsala xitori xa wena xi va buku.

KHAVHARA

Dirowa xifaniso laha.

Tsala vito ra buku laha.

Tsala vito ra wena (hi wena mutsari).

1

GOZA RA 1: Petsa eka ntila wa mathonsi

GOZA RA 2: Petsa eka ntila wa mathonsi

GOZA RA 3: Stepula eka tlhela leri

KHAVHARA YA LE NDZHAKU



MAYELANA NA MUTSARI

Tsala vito ra wena

Malembe ya wena

Laha u tshamaka kona

8

GOZA RA 4: Tsema eka ntila wo tiya endzhaku ka loko u sitepurile buku ya wena

Tsala mirí wa xitori xa wena laha na le ka phejí ra 5.

4

Tsala u ya emahlweni na xitori xa wena laha.

5

Dirowa xifaniso laha.

Dirowa xifaniso laha.

Dirowa xifaniso laha.

Heta xitori xa wena.

7

Dirowa xifaniso laha.

Sungula ku tsala xitori laha na le ka pheji ra 3.

2

Dirowa xifaniso laha.

Dirowa xifaniso laha.

Tsala miri wa xitori xa wena laha.

6

Dirowa xifaniso laha.

Tsala u ya emahlweni na xitori xa wena laha.

3



2

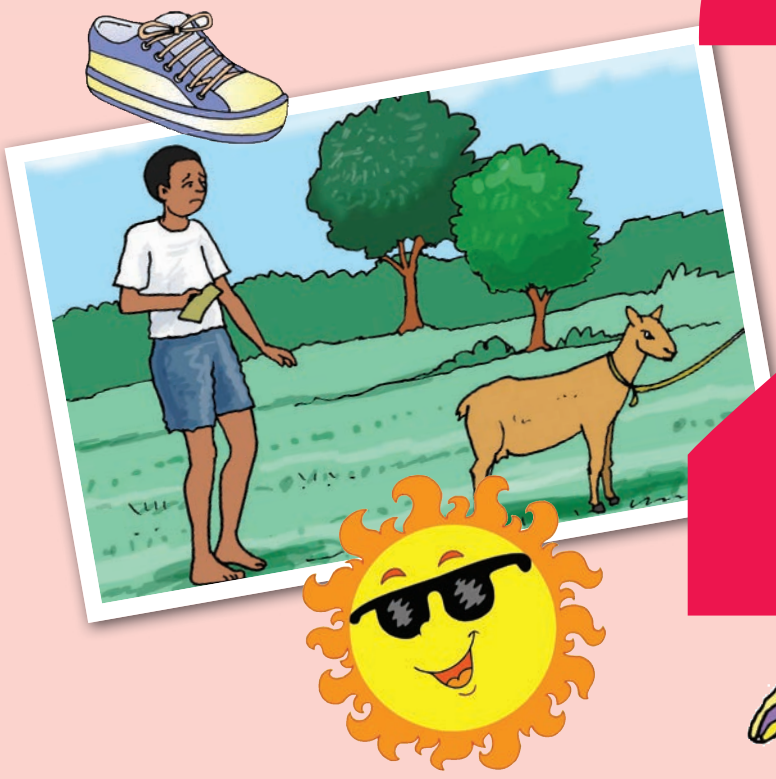



















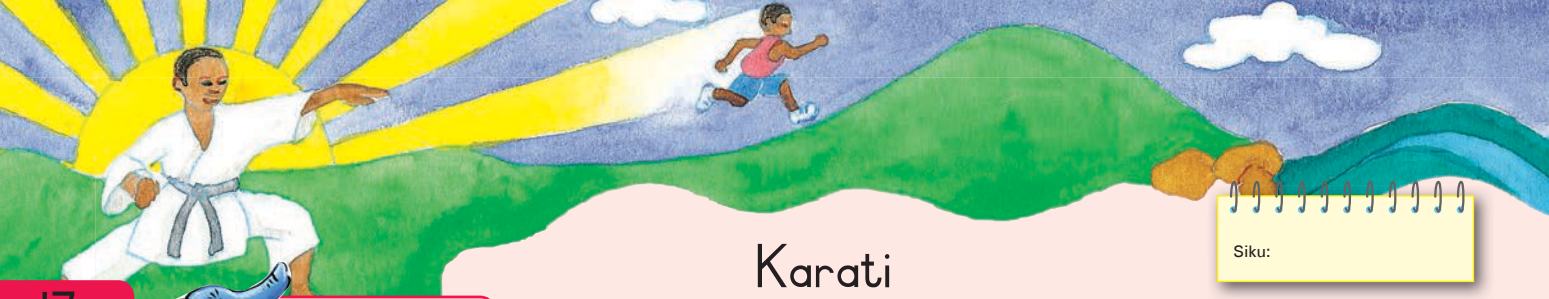

Siku:

Karati

A hi vulavuleni

Xiyani xifaniso kutani mi bula hi leswi mi swi vonaka.

- Xana vana lava va tlanga mitlangu yihi?
- Xana ku na milawu ya njhani eka mitlangu leyi?
- Hi ku vona ka wena xana swi na nkoka leswaku vana va dyondza ku tisirhelela? Hikwalaho ka yini?



A hi hlayeni



"Ndzi sungule ku tlanga karati loko ndzi ri na malembe ya kaye. Buti wa mina u ndzi tekile ku ya hlalela karati eholweni ya Nkowankowa eLimpopo. Yi ndzi tsakisile kutani ndzi joyina tlilabu."

"A ndzi swi kota. Ndzi hlule eka miphikizano ya vunghwazi yo tala. Eka yo hetelela ndzi nghenerile miphikizano leyi nga ehansi ka 45 kg na 55 kg. Ndzi hlurile eka hinkwayo. A swi tika swinene. Vafana vo tala eka mphikizano lowu nga ehansi ka 45 kg a va ri lavakulu eka mina hi malembe na miri ya vona. Hambiswiritano ndzi va hlurile hinkwavo ka vona."

"Karati yi ndzi dyondzise ku tisirhelela. Yi ndzi dyondzise na ku chava ku sungula nyimpi."

Sipho u tirha hi matimba leswaku a tshama a tiyile no ringanela. U tsutsuma mpfhuka wa 5 km siku rin'wana na rin'wana. U endla switoloveto swa vutiolori swo tala swinene.



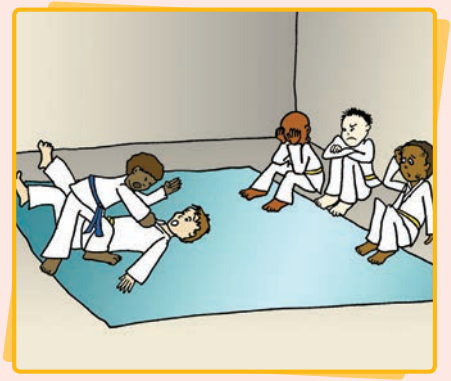

U kume switoloveto swa vutiolori ebukwini ya layiburari.

Sipho u lava ku yimela Afrika-Dzonga eka Vunghwazi bya Karati ya Misava. Kambe xo sungula, u lava ku antswisa vutshila bya yena bya karati hi ku leteriwa eJapan.



A hi tsaleni

A hi vulavuleni



- Xana xitori xi vulavula hi mani?
- Xana u tlanga ntlangu muni?
- Xana wa swi rhandza ku tlanga karati? Boxa leswaku hikwalaho ka yini.
- Xana u ehleketa leswaku u fanele ku leteriwa swinene leswaku a kota ku tlanga karati? Hikwalaho ka yini?

Hlaya xitori xa Sipho kutani u hlamula swivutiso.

Xana Sipho u tshama kwihi?
Hi swi tiva njhani leswaku Sipho u na vuswikoti eka karati?
Xana Sipho u endla yini leswaku a tshama a tiyile?
Hikwalaho ka yini Sipho a lava ku ya leteriwa eJapan?



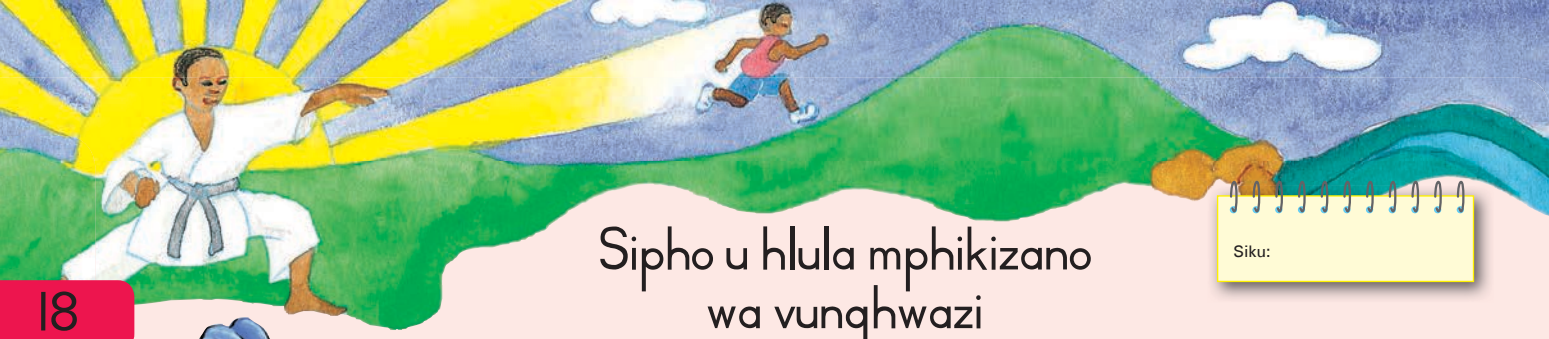

Siku:

Sipho u hlula mphikizano wa vunghwazi



A hi tsaleni Hlanganisa swivulwa. Tirhisa **naswona** kumbe **kambe**.

Buti wa mina u ndzi tekile ku ya hlalela karati. A ndzi lava ku dyondza ku tisirhelela.
Ndzi na vuswikoti eka karati. Ndzi hlurile miphikizano ya vunghwazi yo tala.
Vafana van'wana a va ri lavakulu eka mina. Ndzi va hlurile.
Sipho u endla vutiolori hi matimba. U endla switoloveto swa vutiolori swo tala.



A hi hlayeni Hlaya dayari ya Sipho eka siku ra namuntlha.



Eka Dayari

Namuntlha a ndzi phikizana na Jabulani Smith. A ndzi ri na ku chava lokukulu. A ndzi etlelangi tolo hikuva a ndzi ehleketa hi ku tika ka xiyimo lexi. Jabu hi lonkulu eka mina. U na miri wo tlula wa mina.

A ndzi chuhile loko ndzi nghena eholweni. A ndzi twa wonge a ndzo lumiwa endzeni. Mbilu ya mina a yi ba swinene lero ndzi ehleketa leswaku vanhu hinkwavo va twa ku ba ka yona. Milenge yona a yi rhurhumela tanihi jeli.

Loko ndzi winile mendlele, ndzi titwe wonge ndzi na timpapa. A ndzi tsakile swinene.

Sipho



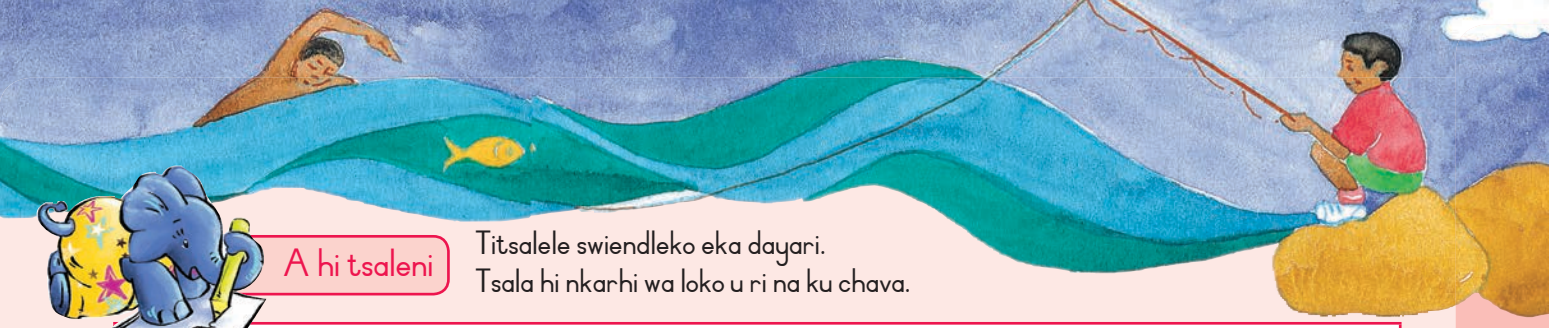

A hi tsaleni

Titsalele swiendleko eka dayari.
Tsala hi nkarhi wa loko u ri na ku chava.

A hi tsaleni

Vunyingi hi loko ku ri na swilo leswi tlulaka xin'we.
Tsala vunyingi bya maviti lama.



Xin'we (vun'we)	Ku tlula xin'we (vunyingi)
mufana	vafana
xitoloveto	
layiburari	
buku	
nghwazi	

A hi tsaleni

Hlawula rito leri faneleke leri ri nga eka **nkarhi lowu nga hundza**.

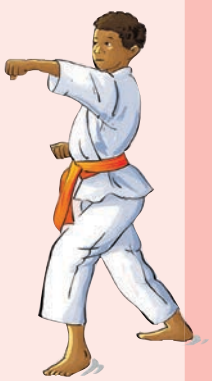

Sipho u sungula/sungurile ku tlanga karati loko a ri na malembe ya kaye.

A ri na vuswikoti eka karati naswona **u** hlurile /hlula eka tinyimpi to tala.

Vafana vo tala lava a lwa/lweke na vona a va ri lavakulu hi malembe na hi miri ku tlula Sipho.

Tinyimpi to tala a ti tika/ta tika kambe Sipho u ti hlurile.



Siku:

Sipho u tirhana na vafana lava xanisaka van'wana

A hi hlayeni

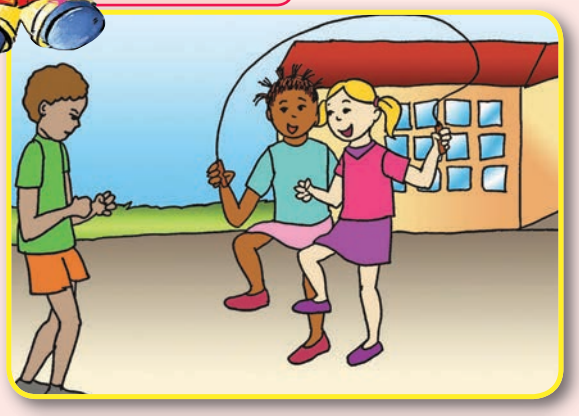





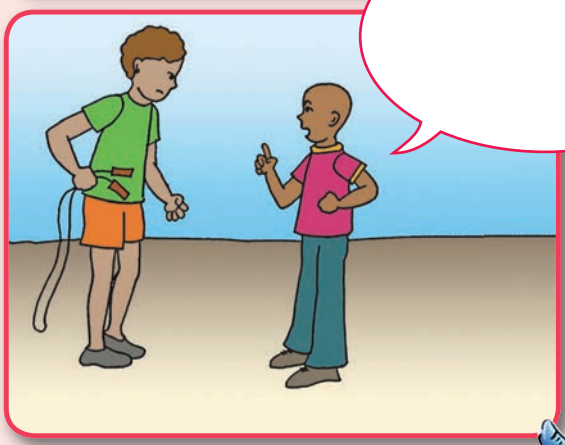

A hi vulavuleni

Bulani hi swivutiso leswi entlaweni wa n'wina.

- Hikwalaho ka yini swi hoxekile leswaku mufana lonkulu a teka khadi ya vanhwanyana?
- Xana u tiva vana lava xanisaka vana van'wana?
- Xana u nga endla yini loko munhu a ku xanisa?
- Xana u ehleketa leswaku Sipho u te yini eka mufana lonkulu? Tsala xivulwa xa wena eka ximbyarumbyaru xa marito lexi nga riki na nchumu.

A hi tsaleni

Tsala xivulwa xin'we hi xifaniso xin'wana na xin'wana.



A hi tsaleni

Hetisa hi rito leri faneleke.

karati	buti	vunghwazi	mendlele	vafana	vanghana

Vito ndzi Sipho. Ndzi na xivumbeko xo soleka. Nkarhi wun'wana _____ lavakulu va sungula nyimpi va lava ku lwa na mina. _____ wa mina a tala ku ndzi pfuna kambe a ndzi lava ku tiyimela. Kutani ndzi fambile na _____ ku ya dyondza _____.

A ndzi lava ku vona loko ndzi ta swi tsakela kutani swi vile tano. A swi ri kahle swinene.

Ndzi sungule ku nghenela tidyondzo ta kona. Ndzi lemuke leswaku ndzi nga tisirhelela loko vafana lavakulu va sungula nyimpi. Ndzi nga tlhela ndzi sirhelela na _____ va mina. Endzhaku ka tin'hweti to hlayanyana ndzi nghenerile mphikizano wo lwela xidlodlo xa _____. Ndzi winile _____.



A hi tsaleni

Hundzula swivulwa ku suka eka nkarhi lowu nga hundza ku ya eka nkarhi wa sweswi.

Karati yi ndzi **dyondzisile** ku tisirhelela.
Karati yi ndzi **dyondzisa** ku tisirhelela.
Buti wa Sipho u ndzi **tekile** ku ya hlalela karati.
Sipho u **rhandzile** karati.
Sipho u **hlurile** tinyimpi to tala.



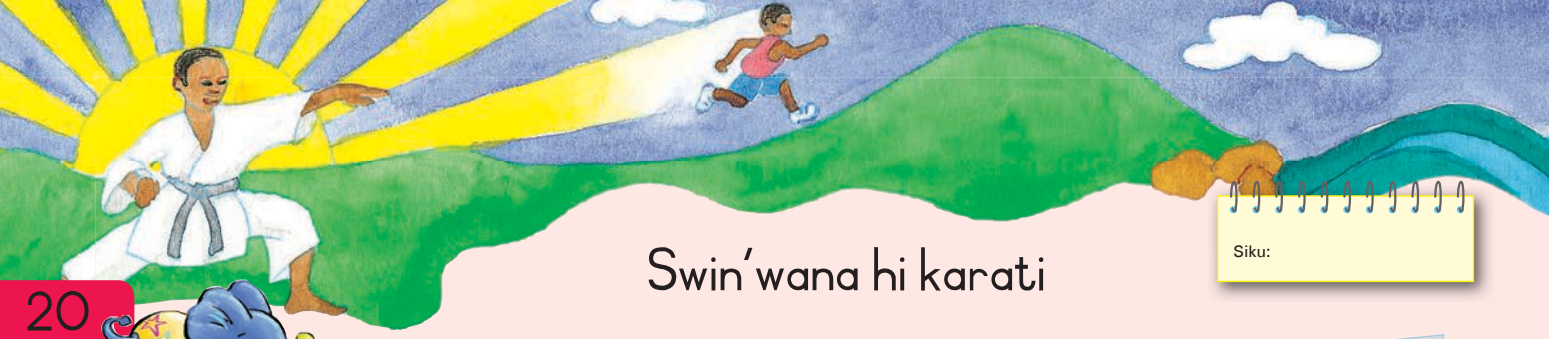

Siku:

Swin'wana hi karati

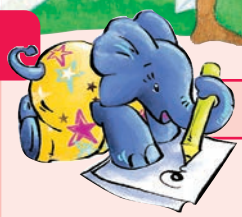

A hi tsaleni

Tsala marito lama hlamuselaka swin'wana hi maendli.
Tsala marito eka dikixinari ya wena.

Maendli i marito lama kombisaka swiendleko.

swinene	vurhena	nimixo	vukheta

Buti wa mina u ndzi dyondzise ku lwa hi _____.

Hi fika emphikizanweni _____.

Ndzi lwa nyimpi hi _____.

Ndzi endla switoloveto swa vutiolori swo tala _____.





A hi tsaleni

Nambara swivulwa leswi hi nandzelelano lowu faneleke.

	Eku heteleleni ndzi swi kotile ku sirhelela mina na vanghana va mina.
	Kutani ndzi hlurile miphikizano leyikulu.
	Buti wa mina u ndzi hlamuserile hi karati.
	Xo sungula ndzi tsarisele titlilasi ta karati.
	A ndzi ri lontsongo ndzi nga koti ku tisirhelela.
	Endzhaku ka tin'hweti to hlayanyana, a ndzi ri na vuswikoti.



A hi tsaleni

Yelanisa swivulwa na swifaniso.
Tsala xivulwa lexi faneleke eka swimbyarumbyaru swa marito.

1. Tidyondzo teto ta karati ti pfunile!
2. Ndzi rhandza movha wa mina lowuntshwa. Inkomu manana.
3. A hi tekeni movha wa yena. Futhi hi nga n'wi ririsa!

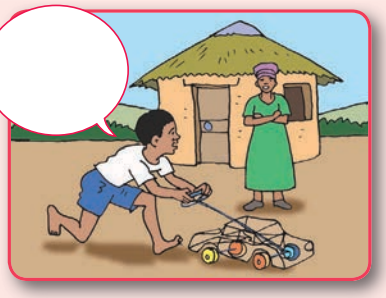

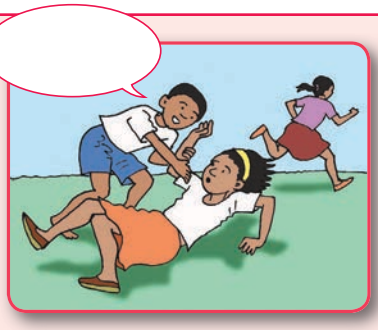

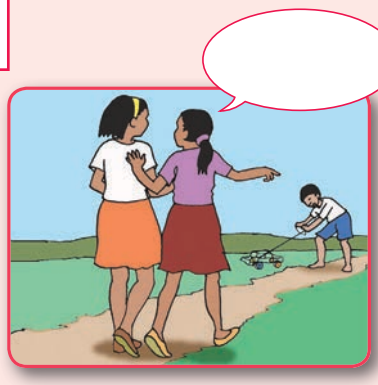

Tsala ndzimana hi leswi u swi vonaka eswifanisweni leswi.

A hi hungaseni

Boxa swilo swa khume leswi hambanisaka swifaniso leswimbirhi. Tsala xirhendzevutana. Kutani hlamusela munghana leswaku xifaniso xo sungula xi hambana njhani na xifaniso xa vumbirhi.

Teacher
Date:
Sign:





Nn Oo Pp Qq Rr Ss Tt Uu Vv Ww Xx Yy Zz



Siku:

Switsutsumi swa le tintshaveni ta le Kenya



A hi vulavuleni

Xiyani swifaniso swa xitori kutani mi boxa leswi mi ehleketaka leswaku xitori xi vulavula hi swona.

- Hikwalaho ka yini u ehleketa leswaku swi na nkoka eka switsutsumi ku endla vutiolori swinene?
- Xana wa swi tiva leswaku switsutsumi swi fanele ku dya swakudya swo hlawuleka? Hikwalaho ka yini?



A hi hlayeni

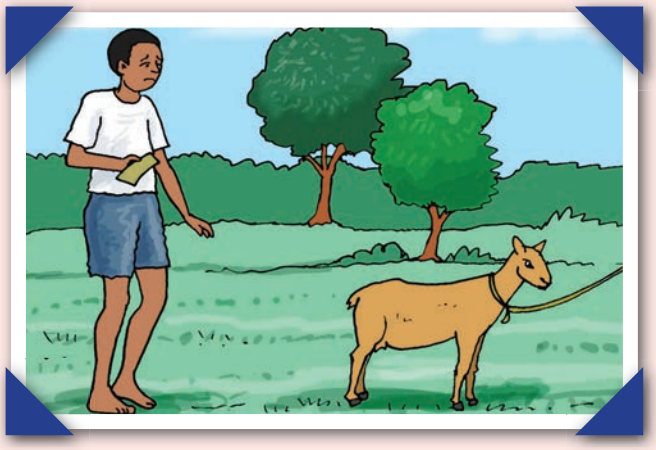

Switsutsumi swa le tintshaveni ta le Kenya

Joseph Kibor u huma eKenya. Loko a ha ri lontsongo a a ri na swilo swimbirhi swa nkoka. Xin'we a xi ri mbuti. Xin'wana a xi ri vuswikoti bya ku tsutsuma mpfhuka wo leha hi ku hatlisa.

Hi 1988 Joseph a fanele ku tinyiketa. A fanele ku ya eka tithirayili to hlawula ntlawa wo yimela tiko ra yena. Tithirayili a ti ri eNairobi kambe Joseph a nga ri na mali yo famba hi yona. Joseph u xavisile mbuti ya yena leswaku a ta kota ku ya eNairobi.

U tsutsumile thirayili ya 10 000 wa timitara a nga ambalangi tintanghu naswona a ambale xiburukwana xo hlakala. U kumile xiyimo xa vunharhu.

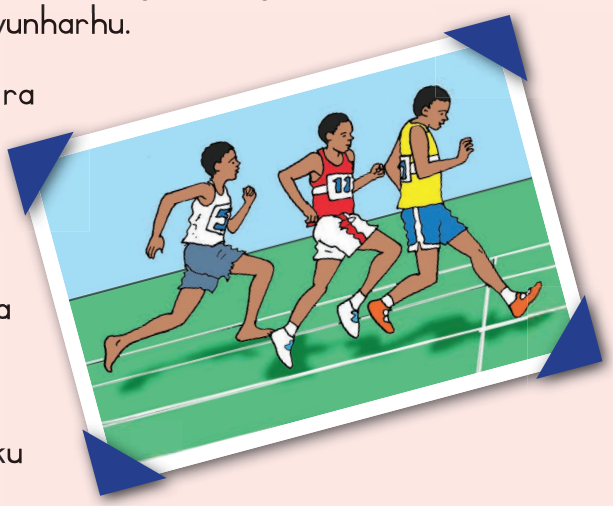

Namuntlha switsutsumi swa le Kenya swi wina rivilo ra mpfhuka wo leha ku tlula switsutsumi swa matiko man'wana. Hikwalaho ka yini tiko ra Kenya ri ri na switsutsumi swo hlawuleka?

Majaha va tsutsuma mipfhuka yo leha ku ya no vuya exikolweni. Van'wasayense va tshemba leswaku vatsutsumi lava kuleleke etintshaveni va nga tsutsuma nkarhi wo leha handle ko karhala hikuva ku na okisijeni leyitsongo kwale henhla. Leswi swi vula



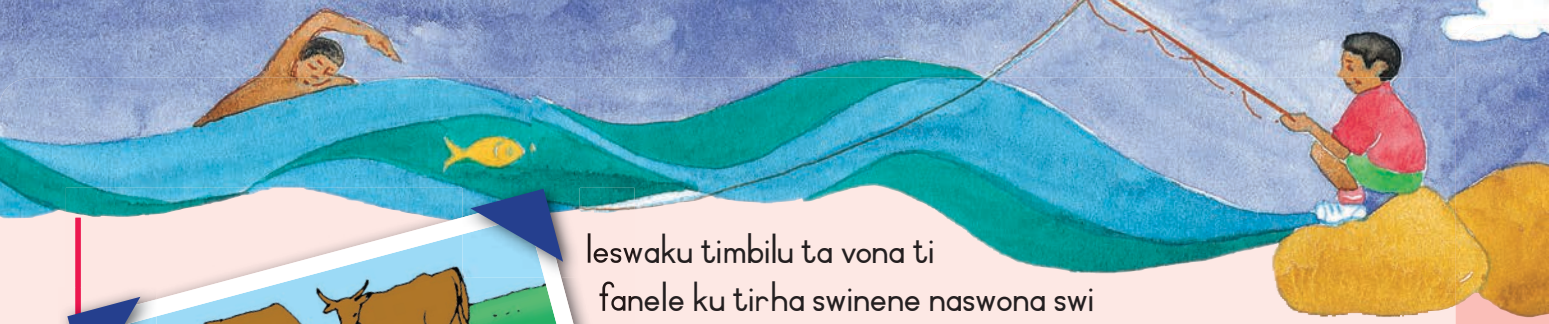



leswaku timbilu ta vona ti fanele ku tirha swinene naswona swi endla misiha ya mbilu yi tiya swinene.

Van'wasayense van'wana va ehleketa leswaku va tsutsuma kahle swinene hikuva va dya swakudya swo hlawuleka no ringanela swa mavele, tinyawa, matsavu na nyama.

Kambe nchumu lowu pfunaka vanhu va le Kenya i vonelo ra vona ehenhla ka ku tsutsuma. Tanihi leswi un'wana wa switsutsumi swa le Kenya a nga vula, "Loko u nga hluli namuntlha, swa boha ku hlula mundzuku. Eka lava nga hluriki, ku na ku eneriseka eka vona loko mutsutsumi kulobye a hlula."



A hi vulavuleni

- Xana xitori xi vulavula hi mani?
- Xana va tlanga swipotso swihi?
- Xana u nga tsakela ku tsutsuma? Boxa leswaku hikwalaho ka yini.
- Xana u tlanga swipotso swihi exikolweni? Hlamusela leswaku hikwalaho ka yini u tlanga swipotso sweswo.





A hi tsaleni

Yelanisa swifaniso na marito ya mipfumawulo leyi yelanaka emabokisini.

nghala	dyambu	nyama	chela

rhumbu

mhala

kama

dyela

gama

hlela

nambu

rivambu





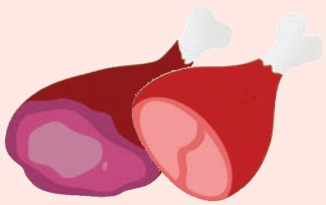



kwala

pala

nala

pela

thumbu

rhama

cela



Nn Oo Pp Qq Rr Ss Tt Uu Vv Ww Xx Yy Zz



Siku:

Joseph, xitsutsumi xa ndhuma



A hi tsaleni

Xana Joseph u tshama etikweni rihi?
Hikwalaho ka yini talente ya yena yo tsutsuma a yi ri ya nkoka?
Hikwalaho ka yini mbuti ya Joseph a yi ri ya nkoka?
Hi swihi swilo swinharhu leswi endlaka vatsutsumi va le Kenya va va switsutsumi swo hlawuleka swa mipfhuka yo leha emisaveni hinkwayo? Swilo leswinharhu i:
1.
2.
3.



A hi tsaleni

Vanhu va tsala ku titwa ka vona ka xihundla eka tidayari ta vona. Titeke wonge u Joseph. Tsala hi leswi u nga titwisa xiswona hi siku leri u nga xavisa mbuti ya wena.

Eka Dayari

Namuntlha a ndzi fanele ku endla nchumu wo tika swinene.





A hi tsaleni Nkhwatihata riengeteri eswivulweni leswi.

A ku na mimovha etintshaveni ta Kenya.
Vana va hundza enambyeni masiku hinkwawo.
Mbuti yi le hansi ka murhi.
Joseph u yisile mbuti ya yena emakete.

Maengeteri i marito lama engetelaka swin'wana eka riendli. Ma hi byela na leswaku xilo xi endliwa kwihi.

A hi tsaleni Sweswi hetisa xivulwa hi rito leri faneleke.

ekusuhi	nimixo	etlhelo	eswintshabyanini	exitichini

Switsutsumi swa tiyela loko swi tsutsuma swi gonya

no rhelela _____.

Vana va pfuka _____ leswaku va ta ya exikolweni.

Switsutsumi swo tala swi tshama _____ na

tintshava ta le Kenya.

Veka ribye _____ ka nambu.

Joseph u khandziyile _____ xa swihahampfhuka.

Siku:

Joseph u sweka sopo ya matsavu

A hi hlayeni

Joseph u tiswekela sopo ya matsavu.

Sopo ya matsavu

Leswi lavekaka

3 wa malepula ya oyili
1 nyala
3 wa makheroti
½ ya khapu ya tinyawa to omisiwa
2 wa swilepulana swa munyu
1 litara ya mati



Leswi u faneleke ku swi endla

Loveka tinyawa vusiku hinkwabyo.
Vandla makheroti kutani u ma tsema hi swilayisi.
Tsemelela nyala.
Chela oyili epotweni.
Katinga tinyala na makheroti.
Tsavula tinyawa u halata mati ya kona
Chela tinyawa, litara ya mati na munyu eka tinyala na tikheroti. Swi virise ku kala tinyawa ti olova.

Dyana u tiphina.

A hi tsaleni

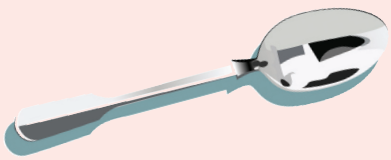

Xana Joseph u tirhise matsavu wahi ku sweka sopo ya yena?

Xana u tirhise swilepulana swa munyu swingani?

Xana u tirhise oyili yo tanihi kwihi?



A hi tsaleni

Xiyisisa rhesipi. Hetisa swivulwa hi rito leri faneleke. Tsala marito lama eka dikixinari ya wena.

loveka	katinga	virisa	silayisa	tsema

_____ tinyala.

_____ tinyawa leti omisiweke.

_____ makheroti.

_____ sopo.

_____ tinyala hi swiphemu leswitsongo.

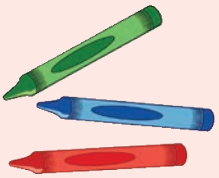



A hi tsaleni

Tsala rhesipi ya nchumu lowu u nga wu endlaka.

Rhesipi ya _____

Leswi lavekaka _____

_____

_____

Leswi ndzi faneleke ku swi endla _____

_____

_____

_____

_____

_____





Swin'wana mayelana na Joseph

Siku:

A hi vulavuleni

- Hlamusela munghana wa wena leswaku sopo ya Joseph yi swekiwa njhani.
- Kutani tsala leswi u faneleke ku endla swona.
- Tsala swivulwa swa wena hi nandzelelano lowu faneleke.

A hi tsaleni

Xosungula u
Kutani u
Ku ta ku
Ku landzela ku
Emakumu u

A hi tsaleni

Joseph u lava ku tsalela buti wa yena papila a n'wi hlamusela hi rendzo ra yena ro ya eNairobi. N'wi pfune ku ri tsala. Tirhisa marito lama ku ku pfuna.

mbuti ya mina	ambalangi tintanghu	tolo	xitichi xa swihahampfhuka
La rhandzekaka	xiburukwana xo hlakala	xiyimo xa vunharhu	Eka
Kenya	yi xava yi vuya	rivilo ra 3 000 m	

_____ Paul

Ndzi fikile eNairobi _____. Mpundzu wa namuntlha ndzi tsutsume _____. A swi ndzi tikela swinene. Switsutsumi hinkwaswo a swi ri na tintanghu na mpahla leyi faneleke. A ndzi boheka ku tsutsuma ndzi nga _____ na hi _____ na xikipa xo handzuka.

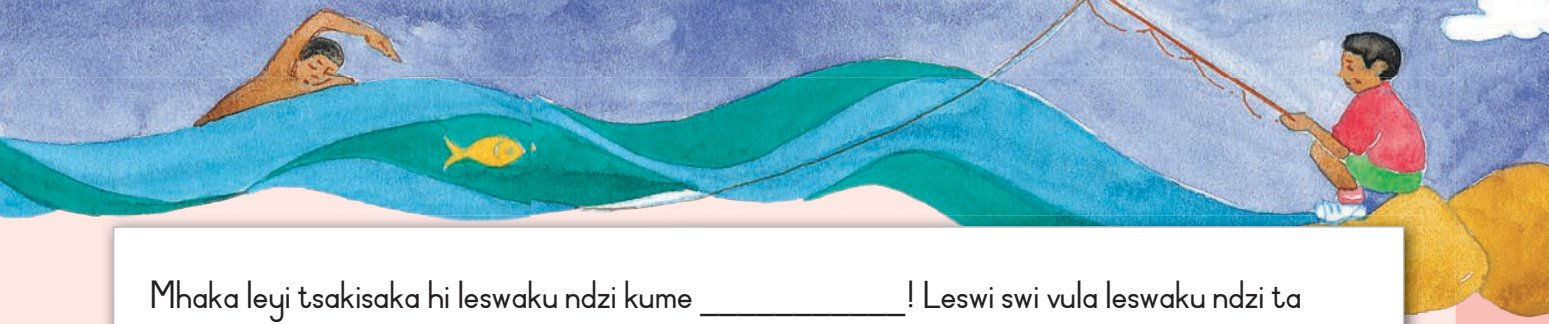

Mhaka leyi tsakisaka hi leswaku ndzi kume _____! Leswi swi vula leswaku ndzi ta tsutsuma ndzi yimela _____.

Ku xavisa _____ swi ndzi vuyerisile. Kumbexana loko swo famba kahle ndzi ta kuma mali ndzi ya _____.

_____

Joseph



A hi hungaseni

Tsala khadi u hoyozela munhu loyi a humeleleke eswipotsweni kumbe exikolweni. Tsala mahungu yo hlawuleka eka xiphemu xa le mahlweni. Ringeta ku tirhisa matsalelo lama sasekisaka. Kutani tsala mahungu yo hoyozela endzeni.

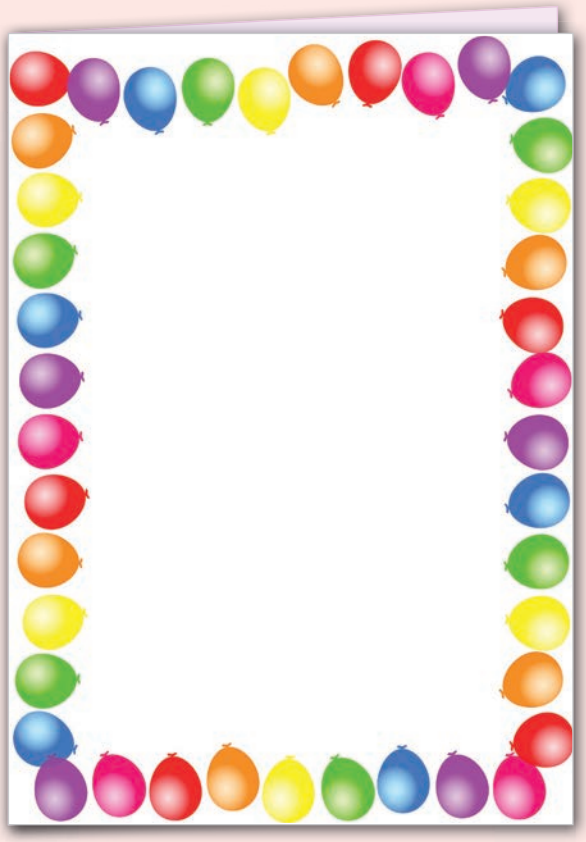

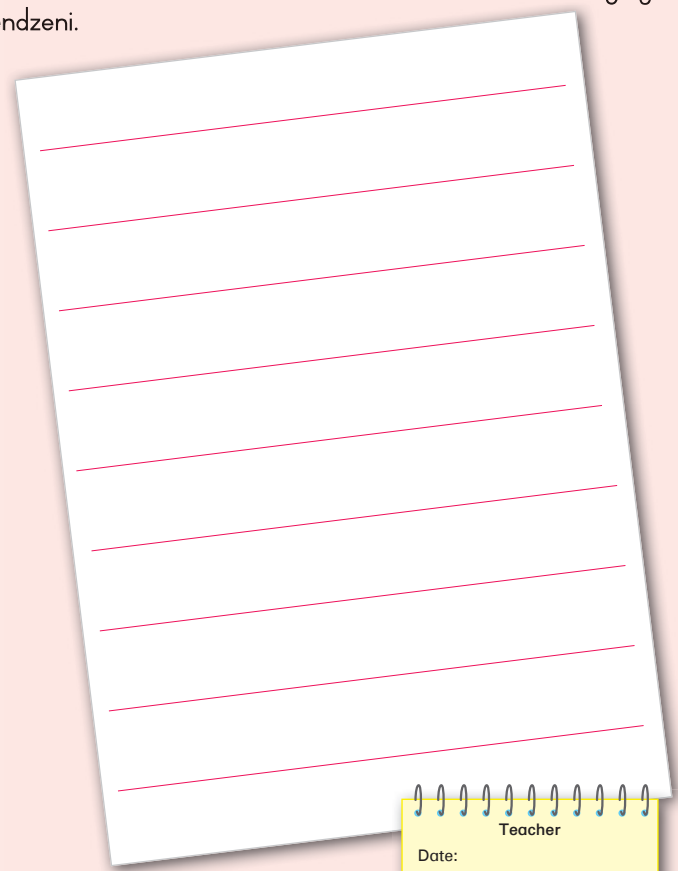



Teacher

Date:

Sign:



Nn Oo Pp Qq Rr Ss Tt Uu Vv Ww Xx Yy Zz

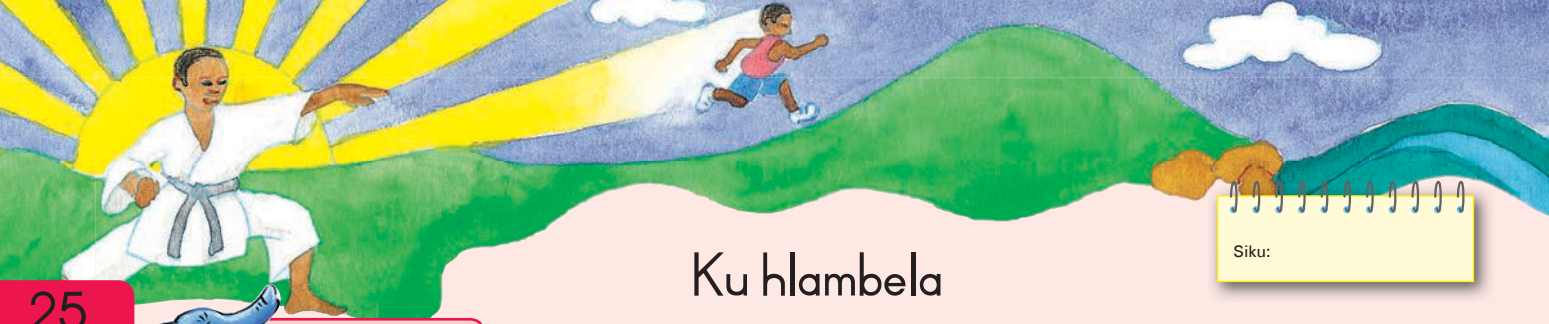

Siku:

Ku hlambela



A hi vulavuleni

Languta xitiviso lexi nga laha hansi.

- Xana xitiviso i yini?
- Xana switiviso swi tirhisiwa loko swi' te yini?
- Hikwalaho ka yini vana va fanele ku ambala chubu kumbe timpapa ta mati loko va hlambela?
- Hikwalaho ka yini vana va komberiwa ku famba etlhelo ka xidan'wana?

XITIVISO

VANA HINKWAVO

Mi komberiwa ku ambala chubu kumbe timpapa ta mati loko mi nga koti ku hlambela.

Tiyisisani leswaku mi na vanhu lavakulu.

Nkarhi hinkwawo fambani etlhelo ka xidan'wana. Mi nga tsutsumi.



A hi hlayeni

Nwela kumbe u hlambela

Dlomu! Thembi u tlulele ematini yo hola no tenga. U nyuperile ku kala milenge ya yena yi khumba tshaku ra nambu. Kutani, hi nsusumeto wa matimba swinene, a humelela. Loko a huma ematini u hefemurile, a hlambela a ya eka etlhelo lerin'wana.

Xana u kota ku hlambela? Ku hlambela ku nga va nchumu lowu tsakisaka swinene, ngopfungopfu loko dyambu ri hisa na vusokoti. Ku hlambela ku tlhela ku va na khombo swinene. Lembe rin'wana na rin'wana vanhu vo tala va nwela elwandle, emilambyeni, emativeni na le swidan'wanini. Hambi munhu loyi a kotaka ku hlambela a





nga nghena ekhombyeni loko a nga ri na vukheta. Tsundzuka leswaku a hi tswaleriwangi ku hlambela tanihi masekwa. Hi fanele ku dyondza.

Hi leti tithipi leti nga pfunaka ku ku ponisa:

Xiyisisa u va na vukheta eka ndhawu leyi u hlambelaka eka yona. Tilanguteli eka mabodhlela yo fayeka na swithinana. Papalata matambha na timitsu ta mirhi.

U nga hlambeli u ri wexe. Loko wo va na kirempe enengeni, swi ta ku tikela ku huma ematini hi wexe.

Loko tilo ri dzindza suka ekusuhi na mati. Rihati ri kokiwa hi mati.

Loko u lemuka leswaku a wu swi koti ku khumba etshakwini kasi u le khombyeni, u nga tlakusi mavoko u huwelela ku kombela ku pfuniwa. Ganama kutani u hefemula kahle hi katsongotsongo.

Loko ku ri na vanhu vo tala ematini, vona leswaku munhu wa xiyimo lexikulu a nga ku tshikeleli. Lemuka leswaku a wu yimi ehenhla ka van'wana kumbe u susumeta vanhu van'wana.

Ku hlambela ka tsakisa swinene loko u ri na vukheta!



A hi vulavuleni



- Xana xitori xi vulavula hi yini?
- Hikwalaho ka yini hi fanele ku va na vukheta loko hi hlambela enambyeni?
- Xana u kota ku hlambela? Loko u nga swi koti, xana wa swi tsakela ku dyondza? Hikwalaho ka yini?
- Hikwalaho ka yini swi nga fanelangi ku hlambela u ri wexe?



A hi tsaleni

Longoloxa marito hi nongonoko wa alifabete. Nambara kholomu yin'wana na yin'wana ku suka eka I ku fika eka 3. Tsala marito eka dikixinari ya wena.

___ raha	___ sasa	___ swinkwa
___ riha	___ sila	___ swarha
___ rheta	___ suma	___ sweka



Siku:

Ku hlambela ko pfumala khombo

A hi tsaleni

Tlhela u hlaya xitori. Tsala swilo swinharhu leswi hi faneleke ku endla swona leswaku hi nga weli hi khombo loko hi ri ematini.



1.
2.
3.

Rito ra "thipi" ri vula yini?

a) Xitsundzuxo
b) Nhlohlorhi ya ntshava
c) Hakelo ya mupfuni

Xana swi vula yini loko "dyambu ri hisa na vusokoti".

a) Siku ra kahle
b) Ku hlambela vusokoti
c) Dyambu ri hisa swinene

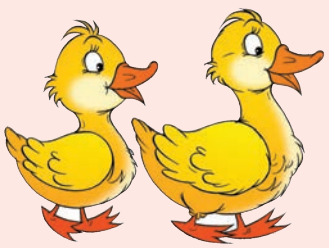

Xana masekwa ma tswaleriwe ku endla yini?

A hi tsaleni

Yelanisa rito na mpfumawulo lowu endliwaka.

A	B
tilo	dlomu!
nghala	hunga
ribye ematini	vukula
moya	bonga
mbyana	dzindza

Aa Bb Cc Dd Ee Ff Gg Hh Ii Jj Kk Ll Mm

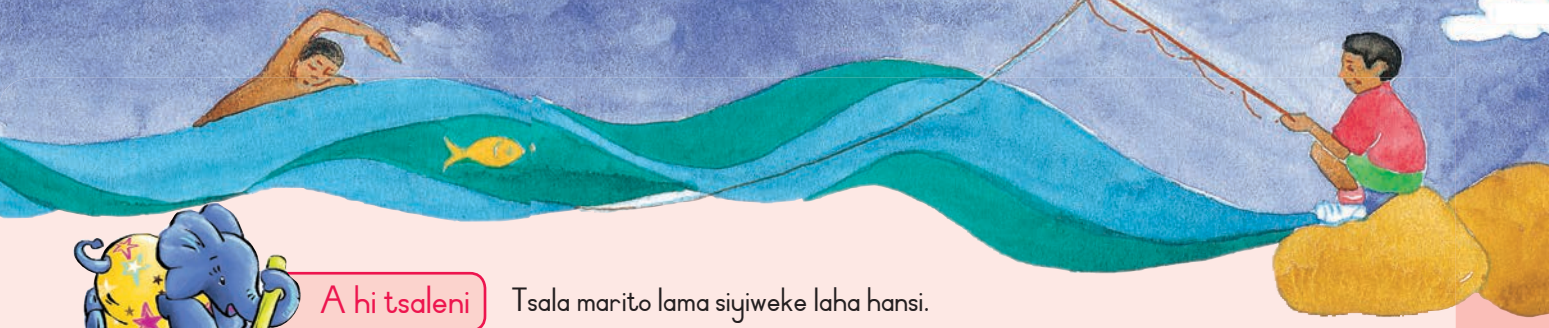

A hi tsaleni

Tsala marito lama siyiweke laha hansi.

wexe	ekusuhi	endzeni	ya	ematini

A swi fanelangi ku tlulela _____ ka xidan'wana hikuva u nga vavisa munhu un'wana.

Namuntlha ka hisa, a hi fambe hi _____ khida enambyeni.

U nga hlambeli u ri _____. Loko wo va ekhombyeni a wu nga swi koti ku tihumesa ematini.

Loko tilo ri dzindza suka _____ na mati.

Vanhu lava nga twisisiki va tshama _____ nkarhi wo leha.

A hi tsaleni

Hlanganisa swivulwa. Tirhisa **na** kumbe **kambe**.





U nga tsutsumi _____ tlulela kunene exidan'wanini.

U nga kandziyi mabodhlela _____ swikotela swa khale.

U nga hlambela eka maxelo ya kahle _____ ku nga ri loko tilo ri duma.

Ku khida ka tsakisa _____ u fanele ku va na vukheta.

Xiya matambha _____ timitsu ta mirhi loko u hlambela.

Siku:

Ndzi rhandza mati

A hi hlayeni

MATI

Ndza ku rhandza wena mati!
Ndza ku lava
Minete na awara yin'wana na yin'wana

Ndza ku rhandza tanihi
Leswi ndzi tirhandzisaka xiswona
Ndzi ri Viva! eka wena
Yisa ntirho lowunene emahlweni

Misava yi le mavokweni ya wena!

Michael Matlala



A hi tsaleni

Xana xitlhokovetselo xi tsale hi mani?

Xana mutsari u ya lava rini mati?

Xana hi swi tiva njhani leswaku mutsari u rhandza mati?

Xana ku "yisa ntirho lowunene emahlweni" swi vula yini?

Xana u vula yini loko a ku "misava yi le mavokweni ya wena"?



A hi tsaleni

Longoloxa marito hi mfanelo ku vumba xivulwa.

ri dzindza tshama Loko tilo ekule na mati
leswaku a ehenhla wu yimi Lemuka ka van'wana
kirempe wo va na Loko enengeni, swi ta hi wexe ku tikela ku huma ematini
vukheta tsakisa loko u ri na ka Ku hlambela

A hi tsaleni

Yelanina xifaniso na xitirho lexi faneleke.

Bodo yo dayivha hi yona
Xinokele na swicapila
Xinjovo
Bodo yo tlula magandlati
Xidan'wana xo hlambela

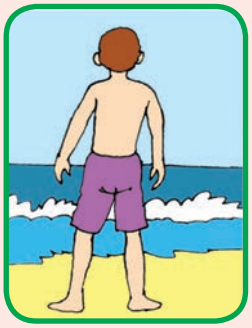





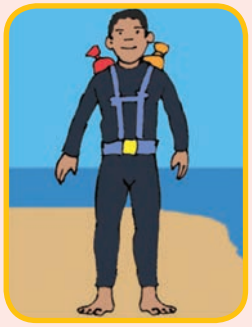





Siku:

Ku hlayiseka endzeni ka mati



A hi tsaleni

Boxa loko xivulwa xi ri **ntiyiso** (N) kumbe **vunwa** (V).
Loko xivulwa xi ri vunwa, tlhela u xi tsala xi va ntiyiso.

	Ntiyiso	Vunwa
Lembe rin'wana na rin'wana vanhu va nwela elwandle.		
Munhu un'wana na un'wana loyi a kotaka ku hlambela a nge weli hi khombo loko a ri na vukheta.		
Ku hlambela ka tsakisa swinene, ngopfungopfu hi siku leri ku hisaka swinene, kambe ku nga tlhela ku va na khombo.		
Loko tilo ri dzindza, huma ematini.		
Nkarhi hinkwawo hlambela ematini ya thyaka.		



A hi tsaleni

Tsala xitiviso lexi nga ta vekiwa emurhini lowukulu ekusuhi na nambu.
Tirhisa swivulwa swa kahle swinene hi nandzelelano lowu faneleke.
Dirowa xifaniso lexi nga ta kokela vanhu eka phositara ya wena.

Tiyisisa leswaku mati ya basile u nga si hlambela.

U nga nyupeli loko mati ya nga basangi.

U nga nwi mati.

U nga kandziyi byanyi.

U nga vulavuli na vanhu lava u nga tiviki.

U nga hlambeli u ri wexe.

U nga hlambeli loko ri dzindza.

Xiyaxiya u nga si tsemakanya patu.



XITIVISO



Hetisa mepe wa pume. Siva swivandla leswi siyiweke. Hlaya swivulwa leswi nga laha hansi, kutani u hlawula leswi u nga swi tirhisaka emepeni wa wena.

A hi hungaseni



Tlulela enambyeni handle ko xiyaxiya.	Languta mabodhlela na swithinana.
U nga hlambeli endzhaku ko dya swakudya.	U nga nwa mati.
Hlambela loko mati ya ri na ridaka.	U nga yi eku hlambeleni u ri wexe.





Switsundzuxo swo hlambela

Hlambela ematini yo tenga.

U nga tluleli ehenhla ka vanghana.

Pfuna un'wana na un'wana loyi a nga ekhombyeni.



Teacher

Date:

Sign:



Nn Oo Pp Qq Rr Ss Tt Uu Vv Ww Xx Yy Zz

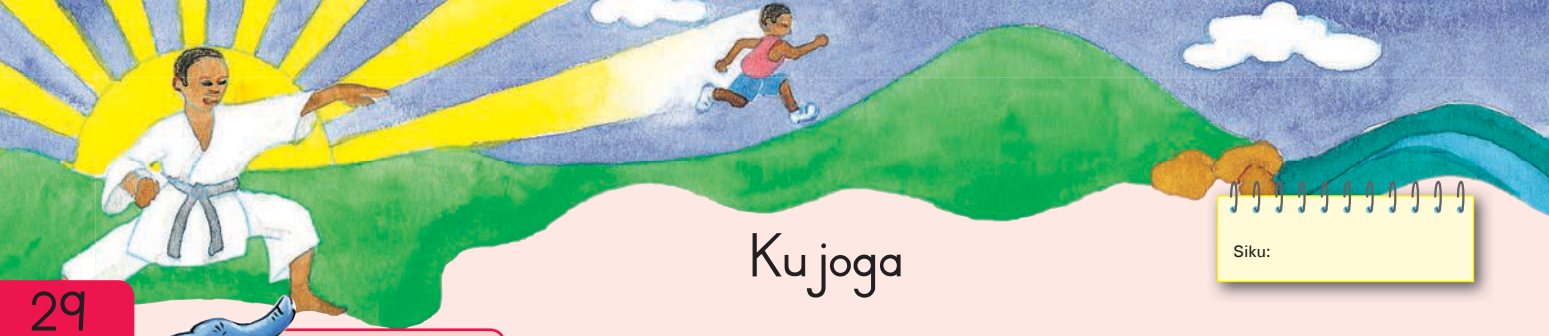

Siku:

Ku joga



A hi vulavuleni

Xiyani xifaniso.

- Xana vanhu lava va endla yini?
- Xana u ehleketa leswaku leswi va swi endlaka a swi na khombo? Hikwalaho ka yini?
- Xana u ehleketa leswaku mbangu wa vona hi lowunene? Hikwalaho ka yini?
- Xana vajogi va fanele ku joga kwihi?
- Hi xihi xitsundzuxo lexi u nga xi nyikaka vanhu lava jogaka emadorobeninkulu?

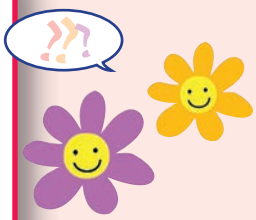



A hi hlayeni



Ndlela yo pona eka ku joga ka le madorobeninkulu

Ku kumeka u tiyile swi nga va na khombo. Vajogi emadorobeninkulu va nga va na khombo ro chayisiwa hi mimovha. Leswi a swi vuli leswaku vanhu lava tshamaka emadorobeninkulu va fanele ku tshika ku joga. Swi vula leswaku va fanele ku va na vukheta no landzelela milawu ya le magondzweni nkarhi hinkwawo.

Mapatu ya endleriwe mimovha, mabazi na tilori. Loko vachayeri va mimovha va nga swi koti ku vona, u nga chayisiwa. Kutani swi na nkoka ku ambala mpahla leyi vangamaka loko u tsutsuma. Ku nga va xitikara xa xilamula kumbe xa silivhere lexi nga vekiwaka emahlweni kumbe endzhaku.

U fanele ku tsutsuma etlhelweni ra xinene ra patu leri langutaneke na mimovha leyi taka. U fanele ku tirhisa tiphevhimente loko swi koteka. Vajogi va fanele ku landzelela milawu ya ntolovelo ya le magondzweni. Loko u ri laha ku tsemakanyaka vanhu va milenge, u fanele ku kambisisa leswaku ku hava mimovha leyi taka u nga si tsemakanya patu.



A hi vulavuleni

- Xana xitori xi vulavula hi yini?
- Hikwalaho ka yini hi fanele ku va na vukheta loko hi joga emadorobeni?
- Xana u ehleketa leswaku vajogi ematikoxikaya va na swiphiqo leswi fanaka? Boxa leswaku hikwalaho ka yini.
- Xana wa joga? loko swi ri tano, u joga kwihi?

A hi tsaleni

Tsala xirhendzevutana eka marito lama nga na mipfumawulo yo yelana na rito ro sungula.

rhula	hula	xisa	xeka	hlula
famba	vula	hlamba	rhamba	duku
musi	fusi	buku	rhunga	saha
teka	xeka	hula	hisa	hleka
tenga	hlenga	rhuma	xenga	famba

A hi hungaseni

Tsala xirhendzevutana eka lexi nga fambelaniki na swin'wana.

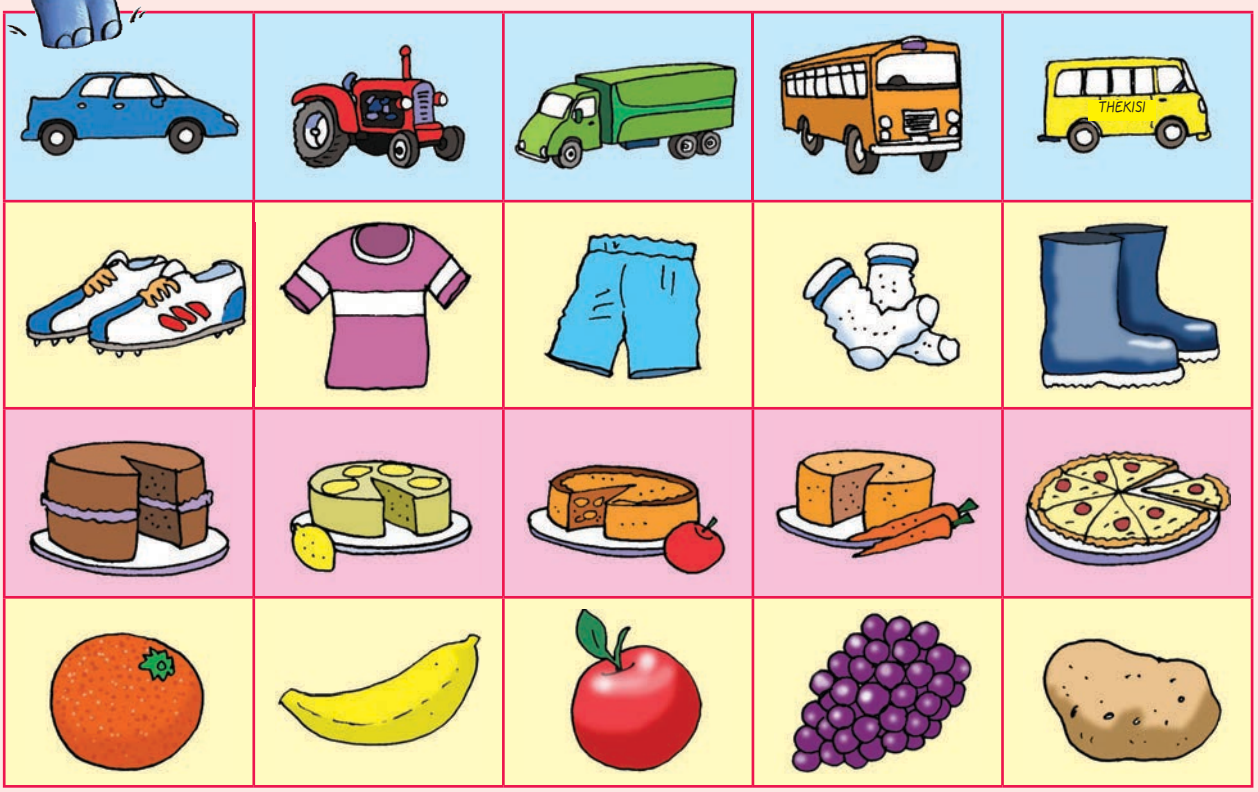

Nn Oo Pp Qq Rr Ss Tt Uu Vv Ww Xx Yy Zz



Siku:

Joga hi ndlela leyi hlayisekeke

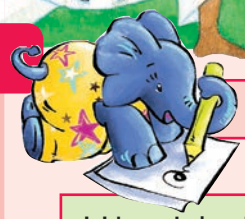

A hi tsaleni

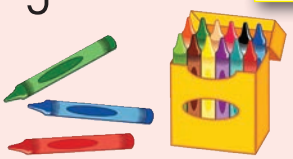

Hikwalaho ka yini ku joga ku ri na khombo emadorobeninkulu?
Xama mutsari u anakanya leswaku mapatu ma endleriwe yini?
Xana vajogi va fanele ku veka yini empahleni ya vona? Hikwalaho ka yini?
Milawu yinharhu leyi faneleke ku landzeleriwa hi vajogi hi yihi?
I.
2.
3.



A hi tsaleni

Tsala ritofularha ra rito rin'wana na rin'wana eka xivandla lexi nyikiweke laha hansi. Hlawula marito ebokisini.



ximumu

raha

matimba

joga

nhlikanhi

famba

mpahla

yima

hluvula

rivilo

nkateko

biha

vusiku	khombo	tsutsuma	ambala	tshama



Aa Bb Cc Dd Ee Ff Gg Hh Ii Jj Kk Ll Mm

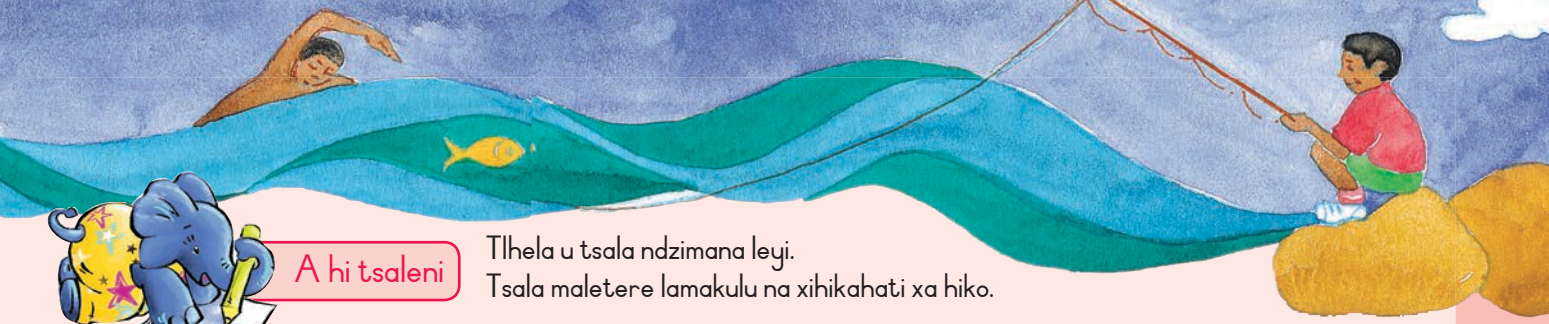

A hi tsaleni

Tlhela u tsala ndzimana leyi.
Tsala maletere lamakulu na xihikahati xa hiko.

ku joga ku hundzuke xipotso xa ndhuma vanhu vo tala va joga leswaku va tshama va ringanerile no tiya vanhu va joga nimpundzu ku nga si tala mimovha kumbe loko va chayisile entirhweni loko mimovha yi hungutekile masiku lama vajogi va yingisela tiMP3 loko va ri karhi va joga leswi swi nga vanga khombo

A hi tsaleni

Vumba swivulwa hi ku dirowa ntila ku suka eka xiphemu xa le ka tlhelo ra pinki ku ya eka xiphemu lexi faneleke eka tlhelo ra rihlaza.

Ndzi joga nimpundzu	ndzi tiyisisa leswaku ndzi joga masiku hinkwawo.
Ndzi nga si joga ndzi ambala mpahla leyi vangamaka	hikuva ndzi joga siku rin'wana na rin'wana.
Ndzi rhandza ku joga	futhi ti ndzi ringana kahle.
Miri wa mina wu tiyile	ndzi xi ambala loko ndzi joga.
Ndzi xavile tintanghu to joga	hikuva ndzi sungula ku tirha hi 08:00.
Ndzi xavile xikipa lexi nge "ndzi rhandza ku joga"	hikuva ndzi lava vachayeri va ndzi vona kahle.

Siku:

Ku tlangela mitlangu

A hi hlayeni

Nkhuvo wa mitlangu eCape Town.

Nongonoko wa mitlangu

NKARHI	XIENDLEKO	NDHAWU
Ravunharhu, 6 Nhlangula 20:00	Ku tlakula tinsimbhi	Senthara ya Sivhiki ya Wittebome
Ravumune, 7 Nhlangula 20:00	Biliyadi na xinukara	Senthara ya Sivhiki ya Wittebome
Ravuntlhanu, 8 Nhlangula 19:30–21:30	Bolo ya milenge	Xitediyamu xa Athlone
Mugqivela, 9 Nhlangula 10:00–18:00 10:00–14:00 10:00–14:00 11:00–14:00 10:00–15:00 14:00–15:30 14:00–16:30 20:45–22:15	Khirikhete Ku tsutsuma Ku khandziya tibayisikiri Vholibolo Chese Netibolo Thenisi Rhagibi	Phaka ya Turfhall Xitediyamu xa Vygieskraal Xitediyamu xa Vygieskraal Xitediyamu xa Vygieskraal Holo ya SPRA Rivala ra mitlangu ra William Herbert Rivala ra mitlangu ra William Herbert Xitediyamu xa Athlone

A hi twisiseni

- Xana nkhuvo wa mitlangu i yini?
- Hi ku vona ka wena mitlangu leyi rhandziwaka swinene hi yihi? Vula leswaku hikwalaho ka yini.
- I ntlangu wihi lowu u nga wu hlalelaka hi 10:00 hi Mugqivela wa 9 Nhlangula ePhakeni ya Turfhall?
- Xana u nga hlalela khirikhete na ku tsutsuma xikan'we? Vula leswaku hikwalaho ka yini.
- Xana u nga tsakela ku hlalela netibolo kumbe thenisi? Vula leswaku hikwalaho ka yini.



A hi tsaleni

Hetisa hi marito lama.

ko tala	nkarhi wun'wana	nkarhi hinkwawo	hi ntolovelo	na kan'we

Ndzi joga _____ nimixo.



_____ a ndzi tsutsumi handle ka mpahla leyi vangamaka.

Mina na Joe _____ hi jogela elayiburari hi Mugqivela nimpundzu.

Loko ndzi joga nimpundzu _____ mpfula ya na.

Endzhaku ko lalela, ndzi nga si etlela _____ ndzi yingisela rhadiyo.

A hi tsaleni

Vumba swivutiso.





Xikombiso

Vajogi va nga vaviseka loko va tsutsuma exikarhi ka mimovha. Xana vajogi va nga humelela hi yini loko va tsutsuma exikarhi ka mimovha?

Ku kumeka u tiyile swi nga va na khombo.	
Xana ku kumeka	?
Mapatu ya endleriwe mimovha, mabazi na mathekisi.	
Xana mapatu	?
Vachayeri va mimovha swa va tikela ku vona.	
Xana vachayeri va mimovha va	?
Swi na nkoka ku ambala mpahla yo vangama loko u tsutsuma.	
Xana swi	?



Siku:

Nkunguhato wo tsala



A hi vulavuleni

- I nkarhi wo tsala buku yin'wana.
- Bula na munghana wa wena hi leswi u nga ta tsala hi swona. Sweswi tsala xibukwana lexi pfunaka vanhu. Buku yi fanele ku nyika muhlayi switsundzuxo hi swa mitlangu, ku sweka kumbe xihungasi xin'wana na xin'wana.

1) Manghenelo

Tsala mitila yitsongo u hlamusela leswaku xihungatisi i yini.



2) Miri

Tsala swivulwa switsongo mayelana no lulamisela xihungatisi. Vula switirho (kumbe swicheriwa) leswi nga ta laveka.



Tsala muanakanyonkulu wa wena laha. Xana buku yi ta vulavula hi yini?



3) Ka ha ri eka miri

Tsala mayelana na ku humelela. Loko yi ri mitlangu hlamusela muhlayi leswi a faneleke ku swi endla leswaku a ta tshama a tiyile. Loko ku nga ri mitlangu, nyika xitsundzuxo mayelana na ku humelela.



4) Mahetelelo

Xo hetelela, hetisa buku ya wena hi ku nyika muhlayi swivangelo swo ya emahlweni na xihungatisi xa yena.



Tsala xitori exiphephanini. Kombela munghana wa wena a ku pfuna ku xi lulamisa. Sweswi tsema phepha leri landzelaka. Petsa pheji eka mitila. Tata pheji ra le mahlweni kutani u tsala xitori xa wena xi va buku.

KHAVHARA

Dirowa xifaniso laha.

Tsala vito ra buku laha.

Tsala vito ra wena (hi wena mutsari).

1

GOZA RA 1: Petsa eka ntila wa mathonsi

KHAVHARA YA LE NDZHAKU



MAYELANA NA MUTSARI

Tsala vito ra wena

Malembe ya wena

Laha u tshamaka kona

8

GOZA RA 4: Tsema eka ntila wo tiya endzhaku ka loko u sitepurile buku ya wena

GOZA RA 2: Petsa eka ntila wa mathonsi

GOZA RA 3: Stepula eka tlhela leri

Tsala mirhi wa xitori xa wena laha na le ka phejí ra 5.

4

Dirowa xifaniso laha.

Tsala u ya emahlweni na xitori xa wena laha.

5

Dirowa xifaniso laha.

Dirowa xifaniso laha.

Sungula ku tsala xitori laha na le ka pheji ra 3.

2

Dirowa xifaniso laha.

Heta xitori xa wena.

7

Dirowa xifaniso laha.

Tsala u ya emahlweni na xitori xa wena laha.

3

Dirowa xifaniso laha.

Tsala miri wa xitori xa wena laha.

6







3



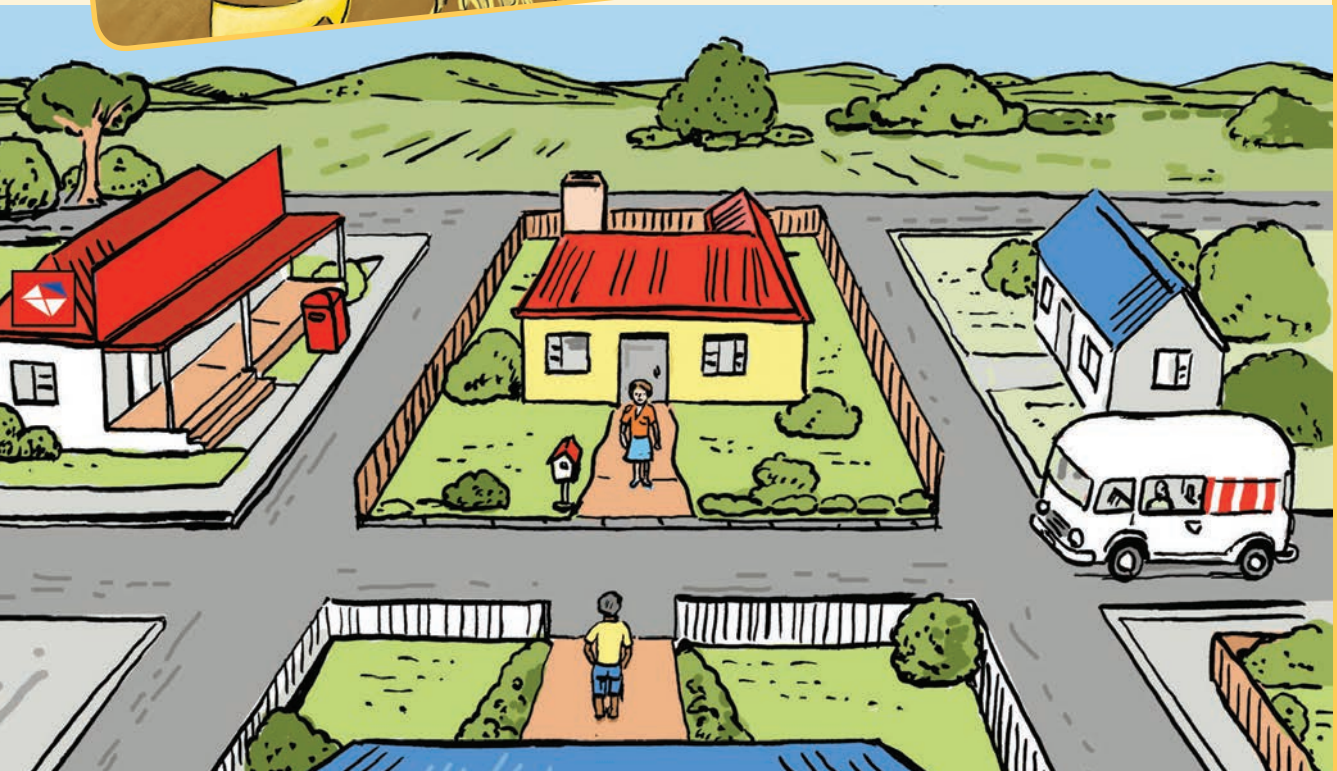

Ku hlamusela swilo

Siku:

A hi vulavuleni

- Ku fika sweswi eka lembe leri, mi vulavurile hi tindhawu to hambana.
- Xana u tshama u ehleketa hi leswi tindhawu leti ti langutekisaka xiswona?
- Xana u ta hlamusela ku languteka ka tona hi ndlela yihi?



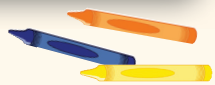



A hi hlayeni

Languta bokisi exifanisweni lexi nga laha hansi. U kota ku vona tlhelo rin'we ro leha leri khalariweke hi rihlaza. Tlhelo lerin'wana leri u nga ri voniki na rona i ra rihlaza. Tlhelo ro leha ra le henhla ri khalariwe hi muhlovo wo tshwuka kasi tlhelo ro leha ra le hansi leri u nga kotiki ku ri vona i ro tshwuka na rona. Tlhelo ro koma i ra wasi, kasi tlhelo lerin'wana ro koma leri u nga ri voniki na rona i ra wasi.

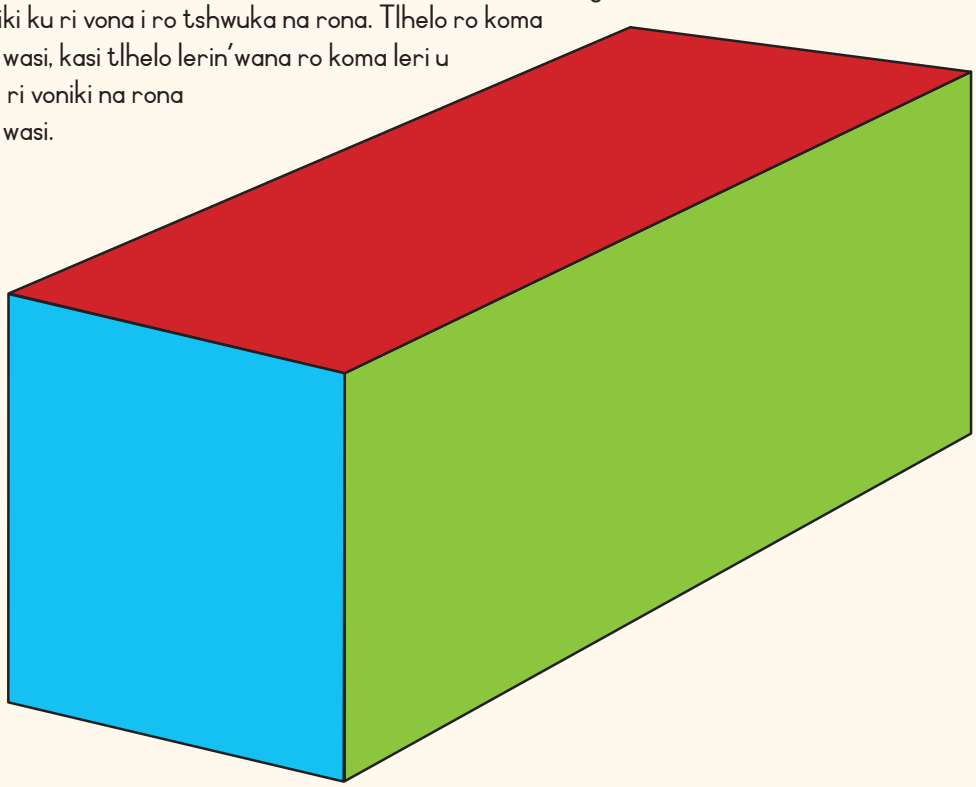

Sweswi tsala mavito ebokisini u tirhisa marito lama landzelaka ku ku pfuna.

tlhelo ro leha

tlhelo ro leha ra le henhla

tlhelo ro koma

rihlaza

tshwuka

wasi





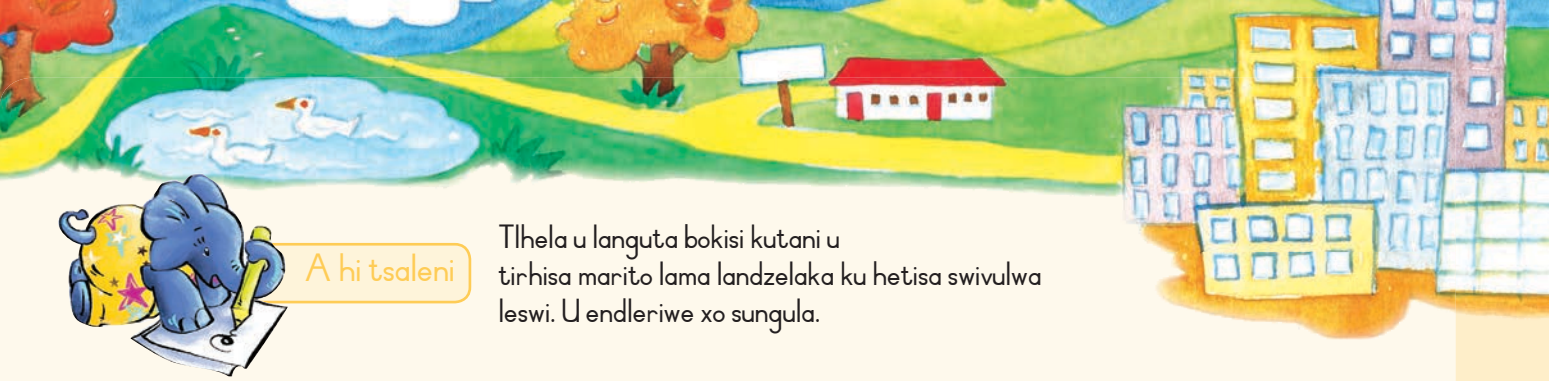

A hi tsaleni

Tlhela u languta bokisi kutani u tirhisa marito lama landzelaka ku hetisa swivulwa leswi. U endleriwe xo sungula.



1. Ndzi kota ku vona **tlhelo ro leha ra rihlaza**.
2. Ndzi kota ku vona _____.
3. Ndzi kota ku vona _____ na _____.
4. Ndzi kota ku vona _____.
5. Ndzi kota ku vona _____, _____ na _____.
6. Ndzi kota ku vona _____ na _____.

A hi endleni



- Bula hi mihlovo ya bokisi leri. Tlhelo rin'wana na rin'wana ri na muhlovo wo hambana.
- Kombetela matlhelo lama u kotaka ku ya vona kutani u hlamusela munghana wa wena muhlovo wa tlhelo rin'wana na rin'wana.
- Anakanya wonge u kota ku vona bokisi ku suka ehansi, endzhaku na le matlhelo no suka eka tlhelo ra ximatsi. Hlamusela munghana wa wena mihlovo leyi u nga ta yi vona.
- Loko u ri na bokisi etlilasini, ri langute ku suka eka matlhelo hinkwawo.

Sweswi khalara matlhelo yo hambana ya mabokisi lama u tirhisa mihlovo leyi fanaka na leyi u yi vonaka eka bokisi ra xifaniso xa 1.

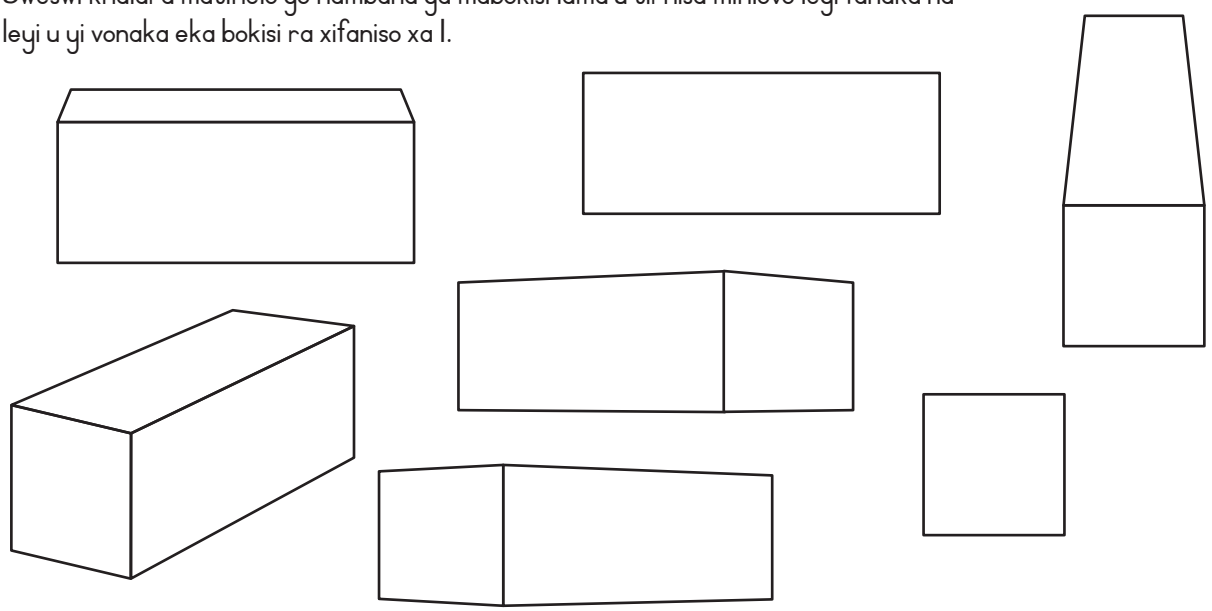



Ku languta hinkwako

Siku:

A hi vulavuleni

- U hlamuserile swiphemu swo hambana swa bokisi.
- Xana u nga hlamusela tindhawu leti nga ekusuhi na xikolo xa n'wina?
- Bula hi tin'wana ta tindhawu leti nga ekusuhi na kaya ra wena.

A hi hlayeni

Jabu na Thema va rhambile Bongi ku ta hi siku ra mitlangu ya vona. Bongi u tshama ekule swinene na xikolo xa vona. U ta fanela ku khandziya mathekisi mambirhi ku kota ku fika exikolweni futhi wa chava leswaku a nga lahleka. Jabu naThema va ta rhumela Bongi phamfuleti leyi na papila ra swiletelo swa ndlela yo ya exikolweni.



A hi tsaleni

Tsala nhlamulo ya swivutiso leswi landzelaka.

Xana siku ra mitlangu ri ta va kona rini?

Xana ri sungula hi nkarhi muni?

Xana hi swi tiva njhani leswaku Bongi u ta famba na sesi wa yena lontsongo?

Hi tihi tinxaka ta nsiyisano leti nga ta va kona?

Xana vito na adirese ya xikolo i yini?

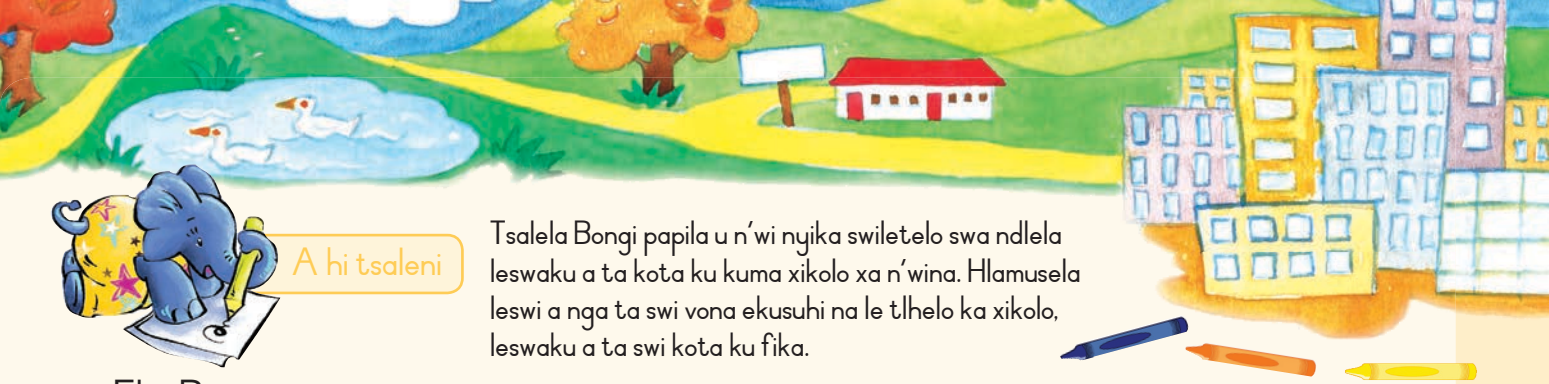

A hi tsaleni

Tsalela Bongi papila u n'wi nyika swiletelo swa ndlela leswaku a ta kota ku kuma xikolo xa n'wina. Hlamusela leswi a nga ta swi vona ekusuhi na le tlhelo ka xikolo, leswaku a ta swi kota ku fika.

Eka Bongi

Ndzi tsakile hi leswi u nga ta kota ku ta hi siku ra mitlangu ya hina. Swi olova ngopfu ku kuma xikolo xa hina. Vito ra xikolo i

Xikolo xa hina xi le kusuhi na

Loko u chika ethekisini u ta vona

U ta swi tiva leswaku u fikile exikolweni xa hina hikuva xi lanquteka

Ndza tshemba u ta tsakela siku ra mitlangu ya hina.

Munghana wa wena





A hi endleni

Hlaya 3 wa mapapila ya vanghana va wena. Tsala ekusuhi na xivutiso xin'wana na xin'wana (✓) loko u pfumela kumbe (✗) loko u kaneta.

	1	2	3
Xana munghana wa wena u hlamusele tindhawu leti fanaka ekusuhi na xikolo xa n'wina?			
Xana va hlamusele xikolo hi ndlela leyi u xi hlamuseleke hayona?			



Ku nyika swiletelo swa ndlela

Siku:

A hi endleni

Namuntlha mufana lontshwa u sungule xikolo. N'wi pfune a kuma ndlela yo ya exikolweni na ya kwala exikolweni.

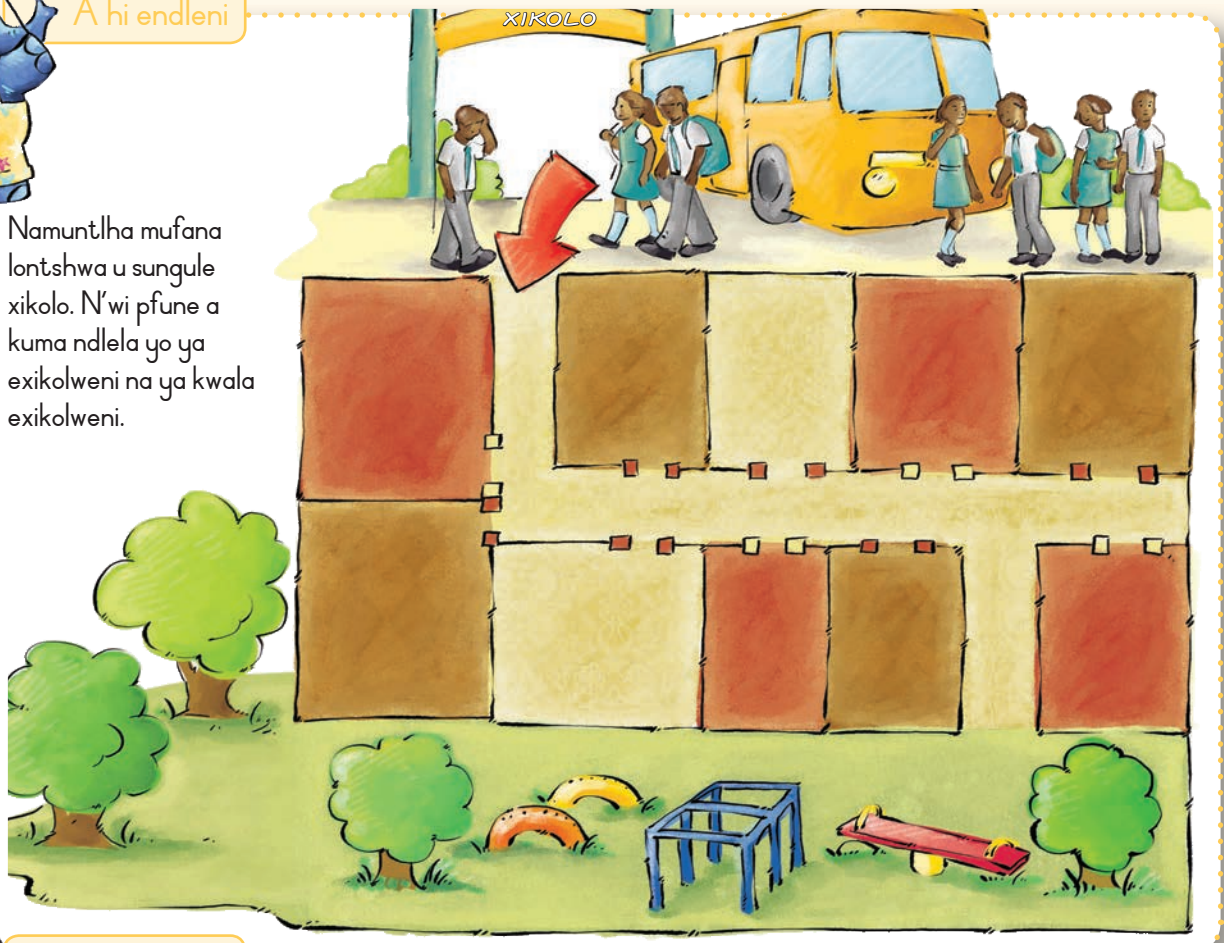

A hi endleni

Hlaya swiletelo hi vukheta. Kutani landzelela swiletelo ku kuma tindhawu to hambana eka pulani ya xikolo leyi nga henhla.

Tlilasi ya Giredi ya 4	I tlilasi yo sungula exineneni xa yena.
Hofisi ya nhloko ya xikolo	Loko a nghena, u fanele ku jikela eximatsini. I kamara ra vumbirhi etlhelweni ra xinene.
Swihambukelo	Loko a nghena exikolweni u fanele ku jikela eximatsini. U ta swi kuma eka kamara ra vumune exineneni.
Rivala ra mitlangu	Loko a nghena u fanele ku jikela eximatsini kutani a hundza hi nyangwa lowu a nga langutana na wona.



A hi hungaseni

Sweswi dirowa mepe wa xikolo xa n'wina.

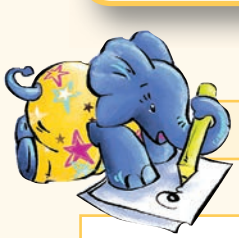

A hi tsaleni

Tsala swiletelo swo suka egedeni ya xikolo ku ya etlilasini ya n'wina.



Ku sungula ku tirhisa mimepe

Siku:

Laha Jabu na Thema va tshamaka kona

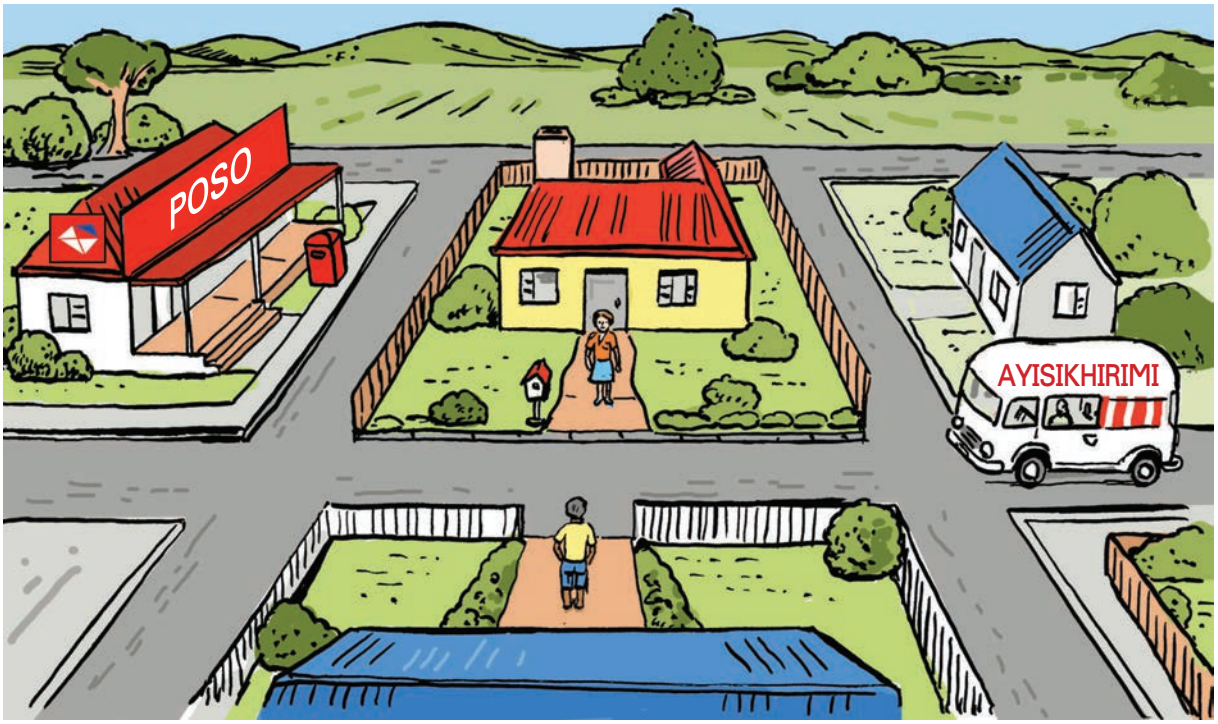

A hi tsaleni

Xiyisisa xifaniso lexi kutani u hetisa marito lama siyiweke eswivulweni leswi landzelaka.

1. Thema u tshama endlwini leyi nga na khumbi ra xitshopana na lwangu ro _____.
2. Loko Thema a jikela eximatsini a nga ya emovheni wa _____.
3. Jabu u tshama endlwini leyi nga na lwangu ra _____. U langutane na Thema.
4. Jabu u jikela eximatsini. Kutani u jikela _____ . A nga kota ku xava _____ kwale.
5. Loko Thema a lava ku xava switempe, u jikela _____ egedeni ya ka vona hikuva _____ yi le xineneni xa yena.

A hi hlayeni

Eka dyondzo leyi nga hundza hi vulavurile hi "ximatsi" na "xinene". Kambe ku na marito man'wana yo hlawuleka lama hi ma tirhisaka ku hlamusela swiletelo swa tindlela. Marito lama i "n'walungu", "dzonga", "vuxa" na "vupeladyambu". Marito lama ma hi pfuna ku hlamusela lomu hi nga kona. Nkarhi hinkwawo dyambu ri tlhava evuxeni ri tlhela ri pela evupeladyambu. Vuxa na vupeladyambu i matlhelo lama nga hundzukiki. Hi nga tirhisa vuxa na vupeladyambu ku hlamusela laha vanhu va faneleke ku ya kona.

Xana hi swi kuma njhani swiletelo swa ndlela?

Loko u yima u languta dyambu leri tlhavaka, u langute tlhelo ra vuxa. Loko u ololoxa voko ra ximatsi ra wena, ri ta kombetela en'walungwini. Loko u ololoxa voko ra xinene ra wena ri kombetela edzongeni.

Hi nga tirhisa khomphasi ku kombisa n'walungu, dzonga, vuxa na vupeladyambu.

A hi tsaleni

Xiyisisa xifaniso lexi kutani u hetisa marito lama siyiweke eswivulweni leswi landzelaka.

Mandla u hi kombisa swiletelo swa ndlela

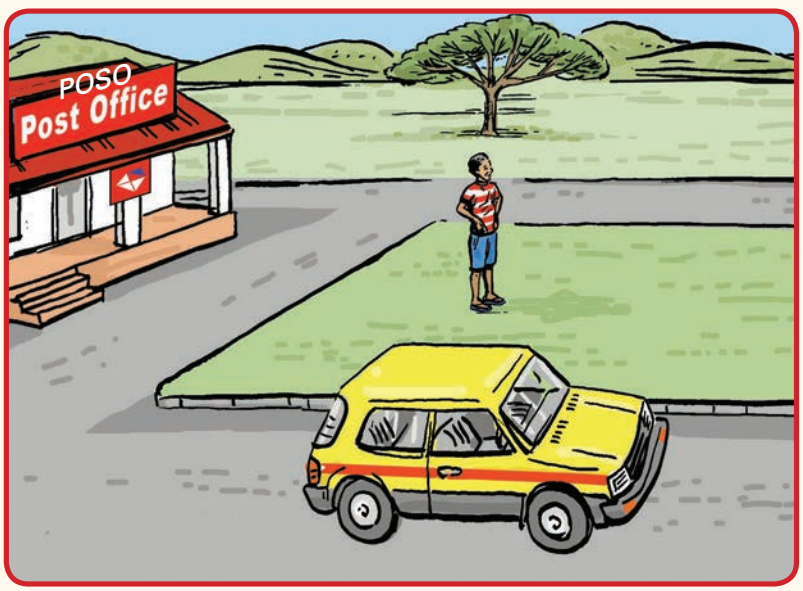

1. Xana murhi wu le tlhelo rihi? _____

2. Xana movha wu le tlhelo rihi? _____

3. Xana poso yi le tlhelo rihi? _____

Tsundzuka: Loko hi dirowa khomphasi, n'walungu ri le ka ndhawu ya ku ya ehenhla eka pheji. Leswi a swi vuli leswaku xiyenge xa pheji xa le henhla xi langute en'walungwini. Kambe u nga kumisisa tlhelo leri buku ya wena yi ri languteke, hi ku yima tanihi Mandla, loyi a languteke tlhelo ra le vuxeni.

Teacher
Date:
Sign:

Nn Oo Pp Qq Rr Ss Tt Uu Vv Ww Xx Yy Zz

Ku hlamusela laha swilo swi nga kona

Siku:

A hi vulavuleni

- Loko u yima ehenhla ka xitulu etlillasini ya n'wina u languta ehansi, xana u vona yini?
- Loko u yima emakumu ya tlilasi u languta tlilasi, xana u vona yini?
- Loko u yima emahlweni ya tlilasi, xana u vona yini?
- Swi ringete.

Xifaniso xa 1: Xifaniso xa le ndzhaku ka tlilasi





Xifaniso xa 2: Xifaniso xa pulani ya tlilasi

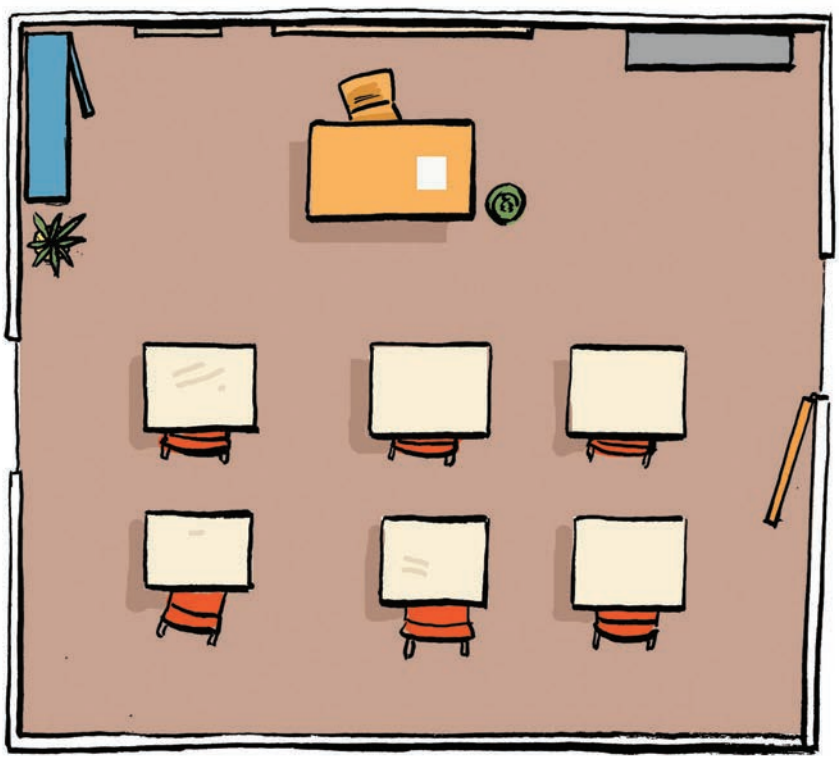

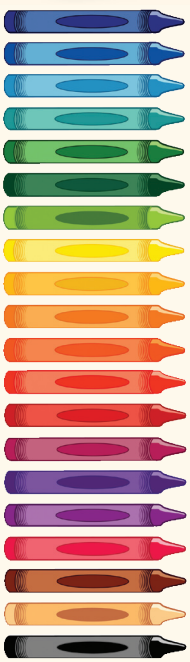

Aa Bb Cc Dd Ee Ff Gg Hh Ii Jj Kk Ll Mm



A hi tsaleni

Xiya mipfampfarhuto mimbirhi eka xifaniso xa I na xifaniso xa 2. Ringanisa swifaniso u tlhela u hlamula swivutiso etafuleni leri.

	Xifaniso xa I	Xifaniso xa 2
Xana mutshila a yime kwihi loko a dirowa xifaniso lexi?		
Xana ku nga tshama vana vangani etlilasini leyi?		
Xana ku na switiviso swingani ebodweni ya switiviso emahlweni?		
Xana u kota ku vona leswi nga ebodweni ya switiviso endzhaku?		
I yini xi nga ehandle ka rivanti?		
I yini xi nga yima etlhelo ka fasitere?		
Xana u ehleketa leswaku ku na mafasitere yo tlula rin'we etlilasini? Xana u nga kota ku swi tiyisisa?		
Xana ku na tixelufu tingani eka xelufu ya tibuku?		
Xana ku na ntirho lowu tsariweke ebodweni?		
Xana ku na nchumu endzeni ka khabodo?		



A hi tsaleni

Endla nxaxameto wa swilo swa khumembirhi etlilasini ya xifaniso xa 2. Nambara nxaxameto ku suka eka I ku fika eka I2. Kambisisa leswaku I2 wa swilo eka nxaxameto wa wena wa swilo leswi u swi voneke eka xifaniso xa I swi fana na swilo leswi u swi vonaka eka xifaniso xa 2.

Loko hi languta xifaniso xa 2, hi nga anakanya leswaku mutshila a ri xitsotso lexi languteke ehansi ku suka eka silin'i. Xifaniso lexi xi vitaniwa xifaniso xa pulani.



Ku hlaya no dirowa mimepe

Siku:



A hi endleni

Sweswi tirhani hi vambirhimbirhi mi dirowa xifaniso xa pulani ya tlilasi ya n'wina eka phepha leri nga riki na nchumu. Loko ku ri na matafula yo tala kumbe madesika, tshikani man'wana ya wona, kambe dirowani tafula ra mudyondzisi, xelufu ya tibuku na khabodo. Ringanisani mipfampfarhuto ya n'wina na ya vanghana va n'wina.



A hi vulavuleni

Sweswi a hi languteni xifaniso xa pulani lexikulu.



- Kombetela eka tindhawu to hambana leti u ti vonaka.
- Kombisa leswaku n'walungu ri le kwihi.
- Kombisa vanghana va wena laha xibedhlele, phaka, xikolo na xitichi xa ndzilo swi nga kona.
- Vula leswaku ku na yini ekusuhi na swona.





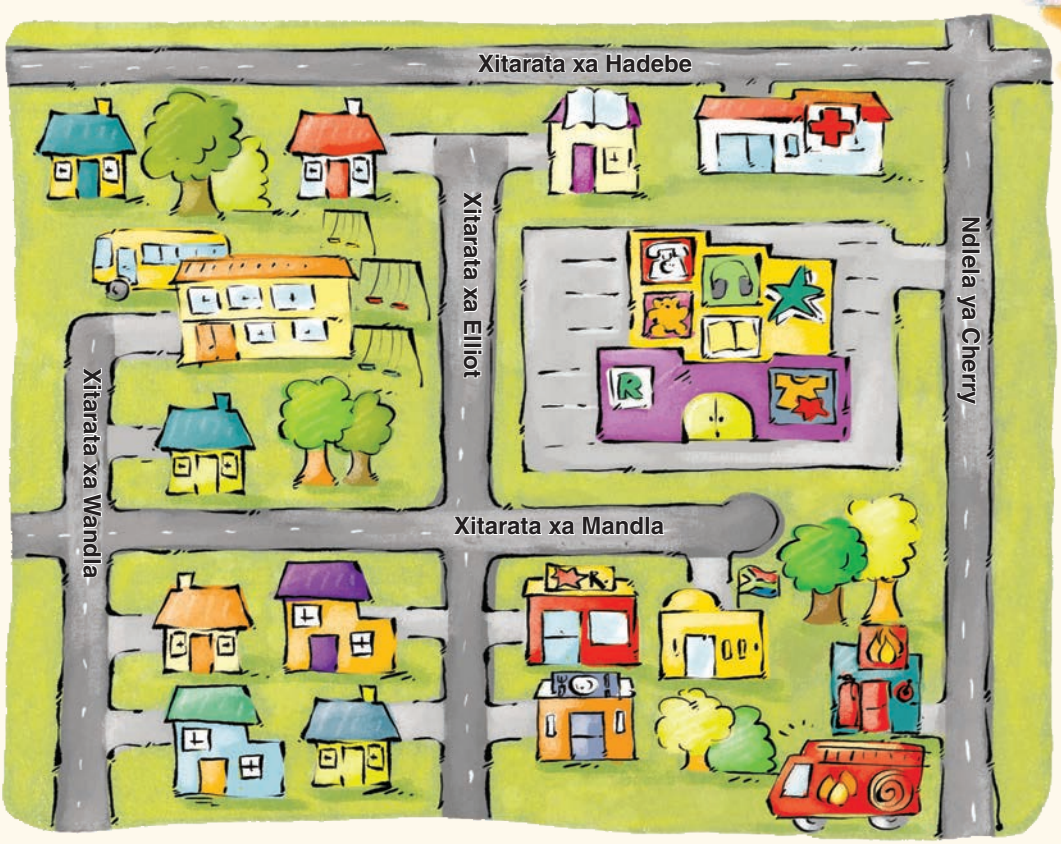





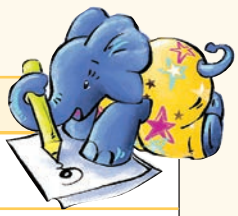

Tsala xirhendzevutana eka rito leri faneleke. A hi tsaleni

Xitarata xa Hadebe xi le n'walungu/dzongeni wa Xitarata xa Mandla.

Xikolo xi le n'walungu/dzongeni wa Xitarata xa Mandla.

Xibedhlele xi le n'walungu/dzongeni wa Xitarata xa Hadebe.

Sweswi tata nhlamulo leyi faneleke.

Xibedhlele xi le ka xitarata xihi?

Phaka yi le ka xitarata xihi?

Xitichi xa valwa-na-ndzilo xi le ka xitarata xihi?

Tsala swivulwa swinharhu hi ndhawu leyi swilo swi nga eka yona emepeni lowu.



Ku hlaya tigiridi

Siku:

A hi vulavuleni

- Languta xifaniso lexi landzelaka kutani u vula leswaku mutshila a yimile kwihi loko a dirowa xifaniso lexi.
- Xana ku na swithezi swingani eka muako lowu?
- Xana ku na tifulete tingani eka muako lowu?
- Hlayela tifulete.
- Ku na ntlhanu wa swithezi naswona ku tshama mindyangu yinharhu eka fuloro yin'wana na yin'wana.
- Xana u vona yini eka fuloro yo ringanela na misava?

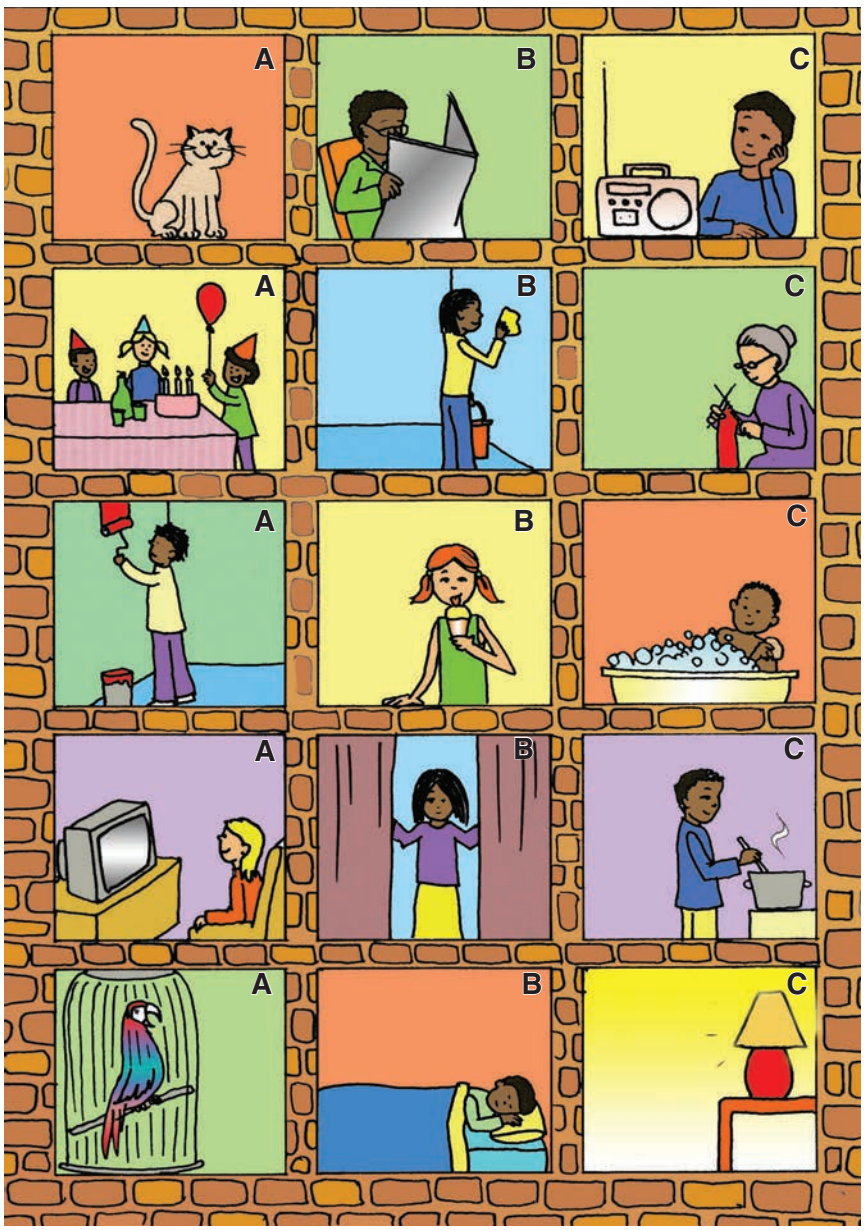

Buloko ya tifulete

Aa Bb Cc Dd Ee Ff Gg Hh Ii Jj Kk Ll Mm



A hi vulavuleni

- Vutisa u tlhela u hlamula swivutiso hi vanhu lava u va vonaka etifuleteni ta vona.

Xana ku humelela yini eka fulete ya 2c?
Wanuna u sweka swakudya swo lalela.



A hi tsaleni

Hi mitlawa ya n'wina, yelanisani nhlamuselo na nomboro ya fulete.
U endleriwe yo sungula. Hetisa hinkwato.

Mufana u yingisela rhadiyo	5C	Wanuna u sweka swakudya swo lalela		Ximanga xi tshamile efasitereni.	
Mukhegula u luka jesi.		Wansati u hlantswa makhumbi.		Vana va na phati ya ku tlangela ku velekiwa.	
Mufana wa hlamba.		Nhwanyana u natswa ayisikhirimi.		Wanuna u penda khumbi.	
Wanuna u sweka dina.		U pfala makhetenisi.		Wansati u hlalele TV.	

Swivulwa leswi nga etafuleni leri nga laha henhla swi le ka nkarhi wa sweswi.
Tsala swivulwa swin'wana na swin'wana swa mune leswi kombisaka riendli leri yaka emahlweni.
Hi ku endlele xikombiso.



Wanuna u sweka swakudya swo lalela.
Wanuna wa ha sweka swakudya swo lalela.

Ku hlaya tichati

Siku:

A hi vulavuleni

Xifaniso lexi nga laha hansi xi hi hlamusela hi mitlangu leyi rhandziwaka hi vana. Xi langute eka timinete to hlayanyana.



Mitlangu leyi vana va yi tsakelaka swinene

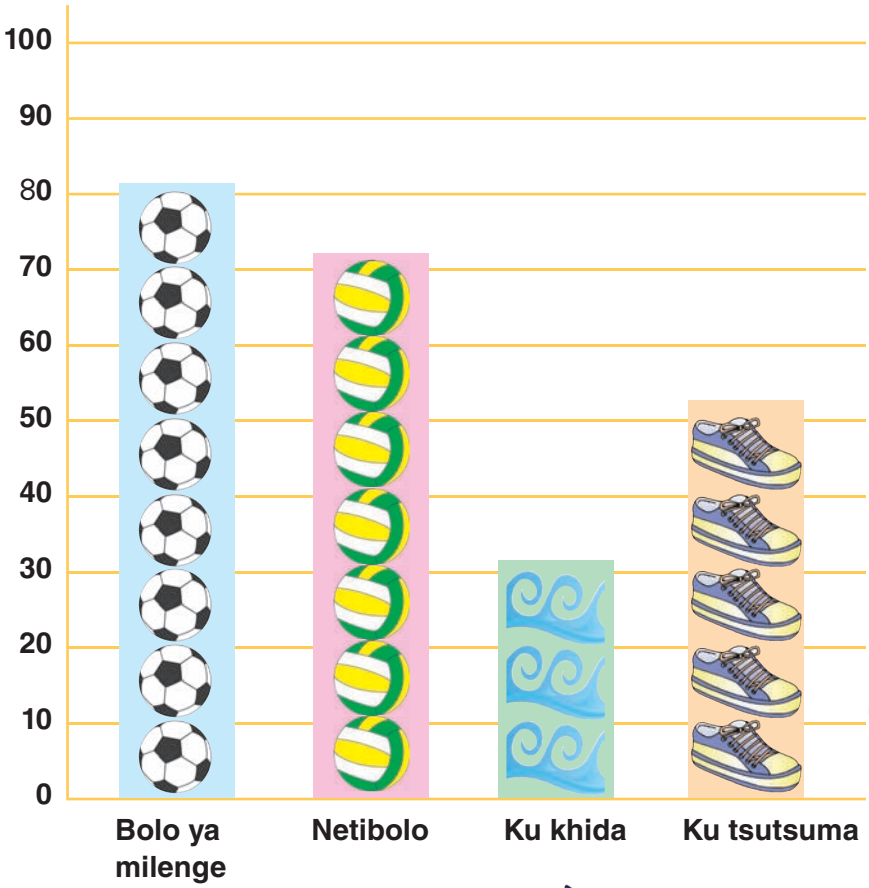





A hi vulavuleni

- Xifaniso xa muxaka lowu xi vitaniwa chati ya tibuloko. Chati leyi yi hi hlamusela mitlangu leyi tsakeriwaka hi vana.
- Languta ntila wa le tshakwini kutani u hlamusela munghana wa wena leswaku mitlangu leyi vuriweke hi yihi.
- Xiya tinomboro ehenhla eximatsini xa chati kutani u boxa tinomboro leti vuriweke.



A hi tsaleni

Hi xihi xipotso lexi vana va xi tsakelaka swinene?	
Hi xihi xipotso lexi vana va nga xi tsakeriki swinene?	
Vana lava tsakelaka bolo ya milenge i vangani?	
Vana lava tsakelaka netibolo i vangani?	
Vana lava tsakelaka ku tsutsuma i vangani?	
Vana lava tsakelaka ku khida i vangani?	

A hi endleni

Vutisa vanghana va khume leswaku xipotso lexi va xi tsakelaka swinene hi xihi. Khalara tibuloko etafuleni leri nga laha hansi ku kombisa swipotso leswi va swi tsakelaka swinene. Sungula etshakwini ra tafula.

10				
9				
8				
7				
6				
5				
4				
3				
2				
1				
	Bolo ya milenge	Netibolo	Ku khida	Ku tsutsuma

Tafula ra wena ri ta languteka hi ndlela leyi.

10				
9				
8				
7				
6				
5				
4				
3				
2				
1				
	Bolo ya milenge	Netibolo	Ku khida	Ku tsusuma

Hi xihi xipotso lexi va xi tsakelaka swinene?

_____

Hi xihi xipotso lexi va nga xi tsakeriki ku tlula hinkwaswo?

_____

Teacher

Date:

Sign:

Nn Oo Pp Qq Rr Ss Tt Uu Vv Ww Xx Yy Zz

Tluka ra mihlovo yo tala

Siku:

A hi hlayeni

Eka phepha leri ro tirhela hi ta languta rendzo leri fambeke hi tluka.
Loko u ri karhi u hlaya ringeta ku dirowa mepe lowu kombisaka rendzo.



Murhi a wu yimile exirhapeni. Moya wu sungula ku hunga kutani xitlukana xi sungula ku rhurhumela.

Xi tshanele ehansi. Xi wele ehansi ku kala xi fika ebyanyini ehansi ka murhi. Ximanga a xi tshamile ebyanyini. "Xewani xitlukana xa rihlaza," ku vula ximanga. "Xana ndzi nga tlanga na wena?"



Xitlukana a xi lava ku hlamula xi pfumela, loko moya wu tlhela wu hunga. Huu! Ku ba moya, wu tlakula xitlukana, xi ya ehenhla, ehenhla empfhukeni. Moya wu xi fambisa xi ya ekule. Kutani wu wisa xitlukana kahle etlhelo lerin'wana ra patu.

"Xewani xitlukana xa xitshopana," ku vula xinyenyana etlhelo lerin'wana ra patu. "Xana u ta tshama na mina? "A swi twisiseki," ku vula tluka. "Ximanga xi te a ndzi ri wa rihlaza. Sweswi xinyenyana xi ri ndzi wa xitshopana. A ndzi swi tivi leswaku ndzi wa muhlovo muni.



Tluka a ri ri ekusuhi no vutisa xinyenyana loko moya wu tlhela wu sungula ku hunga. Huu! Moya wu ba, wu tlakula xitlukana xi ya ehenhla, ehenhla empfhukeni. Moya wu xi fambise mpfhuka wo leha swinene. Wu wisele xitlukana ehansi ensin'wini leyikulu.

A ku ri na tihomu ti dya byanyi. Yin'wana ya tihomu yi tile ku ta languta xitlukana. "Mhoo," ku vula homu. "Xewani tluka ra xilamula." "A swi twali," ku vula xitlukana. Sweswi homu yi ri ndzi wa xilamula. A ndzi swi tivi leswaku ndzi wa muhlovo muni!



Tluka a ri ri ekusuhi no vutisa homu loko moya wu tlhela wu sungula ku hunga. Huu! Moya wu ba, wu tlakula xitlukana xi ya ehenhla, ehenhla empfhukeni. Moya wu xi fambise mpfhuka wo leha swinene. Wu wisele xitlukana ehenhla ka xintshabyana.



Xitlukana xi tshamile masikunyana kwale. Ku tile mbuti eka xona. "Xewani, xitlukana xo tshwuka," ku vula mbuti. "Xana u tile ku ta tshama na mina exintshabyanini?



"Xii, a swi twali." Ku vula xitlukana. "Homu yi te ndzi wa rihlaza, xinyenyana xi ku ndzi wa xitshopana, homu yi ku ndzi wa xilamula. Sweswi mbuti yi ri ndzi wo tshwuka. A ndzi swi tivi leswaku ndzi wa muhlovo muni!



Xitlukana xi titshamela xi miyela xi ku whii! "Xewani xitlukana xa buraweni," ku vula nguluve. "A ndzi lave ku ku dya sweswi. Xana u tisile hi moya haleno? "A swi twali," ku vula xitlukana. Ximanga xi te ndzi wa rihlaza, xinyenyana xi ku ndzi wa xitshopana, homu yi ku ndzi wa xilamula kasi mbuti yi te ndzi wo tshwuka. Sweswi nguluve yi ri ndzi wa buraweni. A ndzi swi tivi leswaku ndzi wa muhlovo muni!



Hi nkarhi wolowo xifanyetana xi vonile tluka kutani xi ri rholela. "Vona," xi byela mana wa xona. "Languta tluka ra muhlovo wa nsuku. Languta matluka man'wana hinkwawo i ya rihlaza, ya xitshopana, ya xilamula, yo tshwuka, ya buraweni na ya nsuku." "Ina," ku hlamula mana wa yena. "Sweswi ku nga hundza ximumu, matluka ya na mihlovo ya xixikana."



A hi tsaleni

Xana tluka ri cincerile eka mihlovo yihi ya ntlhanu? Eka swivulwa swa wena swa ntlhanu, tirhisa marito "ro sungula", "kutani", "kutani", "endzhaku ka sweswo" na "eku heteleleni".

Rosungula
Kutani
Kutani
Endzhaku ka sweswo
Eku heteleleni



A hi endleni

Encisani mi endla ntlangu hi xitori lexi. Ku laveka vatlangi va nhungu:

- Munhu un'we loyi a nga ta va tluka.
- Vana va mune lava nga ta va swiharhi.
- N'wana un'we loyi a nga ta va mufana.
- Munhu loyi a nga ta va manana.
- Wo hetelela, munhu un'we loyi a nga ta va murunguri.

Murunguri u hlamusela xiyenge xa xitori lexi nga hlamuseriwiki hi swiharhi, mufana, manana na tluka.



Nn Oo Pp Qq Rr Ss Tt Uu Vv Ww Xx Yy Zz

Mihlovo ya xixikana

Siku:



A hi hlayeni

Mihlovo ya matluka ya xixikana yi sasekile. Hinkwerhu ha yi tsakela. Xana u tshama u ehleketa hikwalaho ka yini muhlovo wa tluka wu cinca hi xixikana? Hikwalaho ka yini matluka man'wana ma cinca ma va yo tshwuka kasi man'wana matluka ma cinca ma va ya xitshopana na xilamula? Ku hlamula swivutiso leswi, hi fanele ku rhanga hi twisisa leswaku matluka i yini na leswaku ya endla yini.

Swimilana swi endla swakudya swa swona. Swi tswonga mati emisaveni hi timitsu ta swona. Swi teka gasi leyi vitaniwaka khaboni diyokisayidi emoyeni. Swi hundzula mati na khaboni diyokisayidi eka swakudya na okisijeni. Okisijeni i gasi leyi nga emoyeni leyi hi yi lavaka leswaku hi kota ku hefemula.

Swimila swi tiendlela swakudya hi ku tirhisa masana ya dyambu na nchumu lowu vitaniwaka tlirofili. Tlirofili yi nyika matluka muhlovo wa rihlaza. Loko ximumu xi hela ku sungula xixikana, masiku ya va yo koma. Mirhi kutani yi sungula ku lunghela xixika.

Hi xixika ku hava ku vonakala ko ringanela kumbe mati yo ringanela leswaku mirhi yi kota ku endla swakudya. Mirhi yi ta hanya hi swakudya leswi vekiweke hi ximumu. Loko xixikana xi fika, yi sungula ku pfala tifeme ta yona to endla swakudya.

- Tlirofili ya rihlaza ya nyamalala ematlukeni.
- Loko rihlaza leri vangamaka ri famba, hi sungula ku vona mihlovo ya xitshopana na xilamula.
- Matluka man'wana ma hundzuka yo tshwuka. Muhlovo lowu wu endliwa hi xixikana, ku suka eka swakudya leswi nga phaseka ematlukeni.
- Muhlovo wa buraweni na wona wu endliwa hi xixikana. Wu huma eka masalela lama kumekaka ematlukeni.
- Mirhi yo hambana yi endla mihlovo yo hambana hi xixikana. Nhlangano wa mihlovo leyi hi wona hi wu tsakelaka.





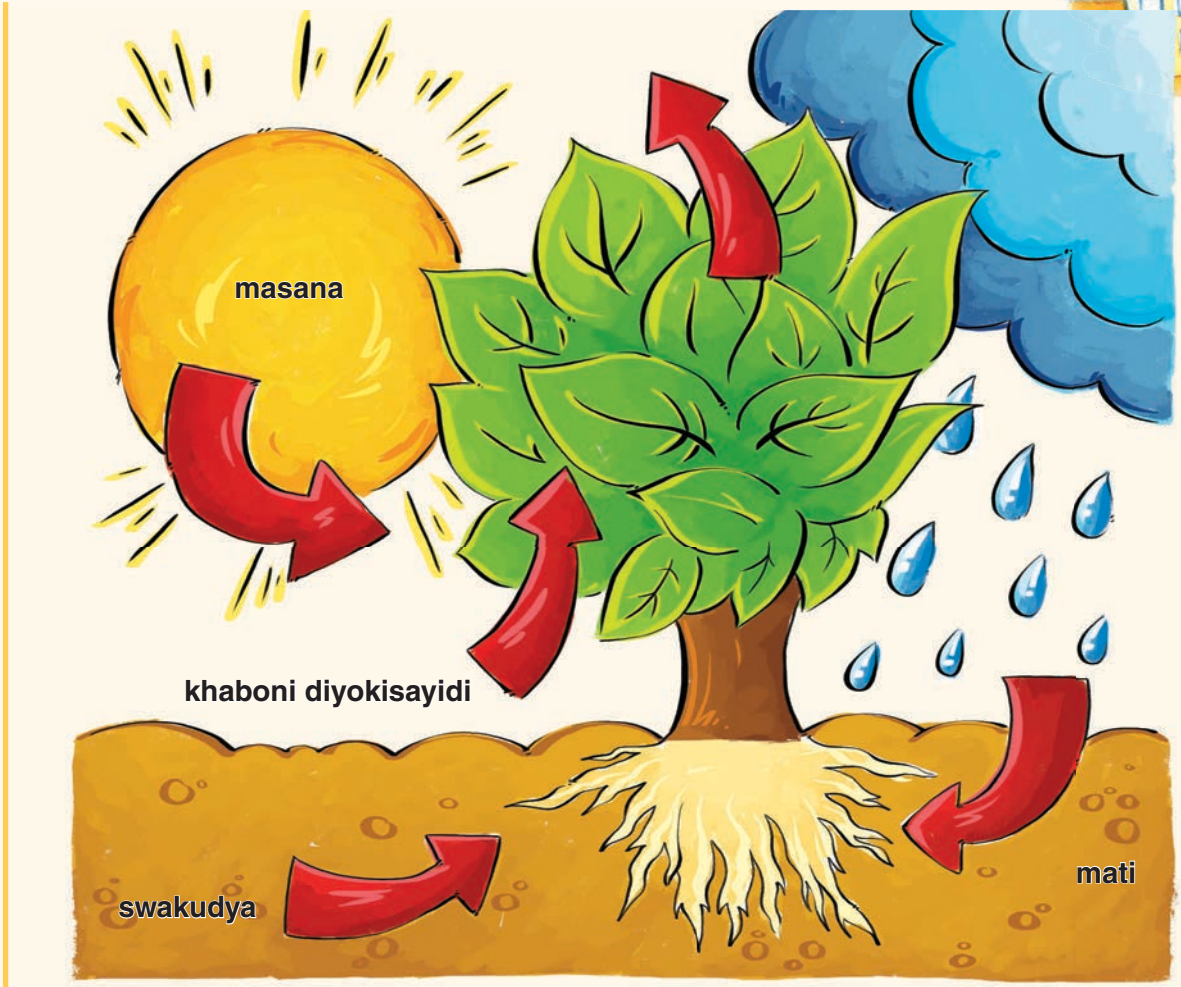



A hi vulavuleni

Tlhelela exitorini kutani u hlamusela munghana wa wena hikwalaho ka yini hi va na matluka ya mihlovo yo tala endzhaku ka loko matluka ya rihlaza ya cincile muhlovo wa wona.

- Matluka ya cinca ku suka eka rihlaza ku ya eka xitshopana hikuva
- Matluka ya va yo tshwuka hikuva
- Matluka ya va ya buraweni hikuva





A hi endleni

Ringeta ku kuma matluka ya mihlovo yo hambana u nga si ya etlilasini mundzuku. Ringeta ku ta na matluka ya swivumbeko swo hambana na vukulu byo hambana.





Matluka ya swimilana

Siku:

A hi endleni

Swivumbeko na makumu ya matluka

Xana u swi tsundzukile ku ta na matluka exikolweni ku ta endla xikambisiso lexi?

Xiya matluka lama u nga na wona.

Ku na mitlawa mimbirhi ya matluka – tluka ra xiphemu xin'we na tluka ra swiphemu swinyingi. Matluka ya xiphemu xin'we ya na tluka rin'we erhavini. Matluka ya swiphemu swinyingi ya na matluka yo tala erhavini. Xiya xifaniso xa 1. Matluka yo katsana ya na switlukana swo hlaya.

Matluka ya xiphemu xin'we na ya swiphemu swinyingi



Ku chukucha tluka: xifaniso xa 2

Eka xifaniso lexi hi kombisa ndlela yo chukucha tluka. Veka tlhelo ro rhetela ehansi ka xiphephana. Kutani chukucha kahle phepha leri nga ehenhla ka tluka hi khirayoni kumbe pensele. Pheteni ya tluka na xivumbeko xa makumu ya rona swi ta sungula ku humelela ephepheni.

Sweswi endla michukucho yin'wana exiphephanini xa wena. Ringeta ku chukucha ntlhanu wa matluka yo hambana.

Sweswi u nga damarheta phepha na swichukuchiwa eka pheji leri landzelaka.

Ehenhla ka swichukuchiwa tsala rixaka ra ximilana lexi tluka ri humaka eka xona. Tsala ximilana xa nyawa, murhi lowukulu, nkuwa, mudiriva kumbe byanyi. Tiyisisa leswaku matluka hinkwawo ya ringanela ephejini.

Xana makumu ya matluka ya wena ya fanana? Twelela makumu ya kona hi rintiho.

Boxa leswaku makumu ya tluka ra xifaniso xa 3 ya hambana njhani na man'wana.

Ku chukucha tluka



- Chukucha tluka hi ndlela leyi: Chukucha kahle hi pensele kumbe khirayoni ephepheni leri nga ehenhla ka tluka.

Hi leswi swichukuchiwa swa matluka ya mina.



A hi tsaleni

Tsala vunyingi bya marito lama.

movha	
xikero	
mufana	

Xana vunyingi bya tluka i yini? Swiphemu swa le ku sunguleni ka rito hi swona swi kombaka ntsengo wa rito. Xiya vun'we na vunyingi bya marito lama landzelaka: muti-miti, xitina -switima, rintiho-tintiho.



Swin'wana hi matluka

Siku:

A hi endleni

A hi xiyisiseni matluka eswifanisweni leswi kutani hi hlamusela leswi ya langutekisaka xiswona.
Xiyisisa swivumbeko swa matluka u tlhela u xiyisisa makumu ya matluka.

Matluka lama ya na makumu yo rhetela

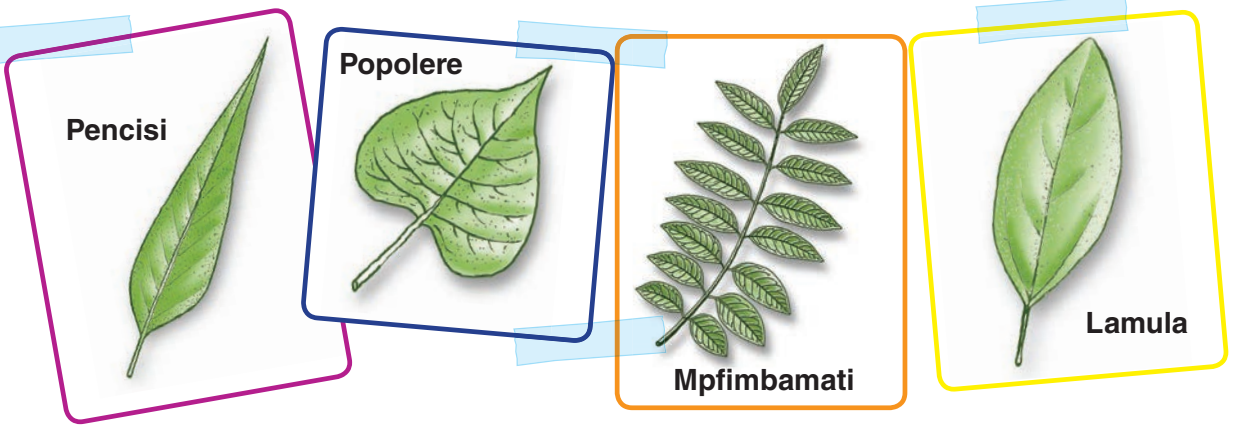

Matluka lama ya na makumu ya xivumbeko xa meno

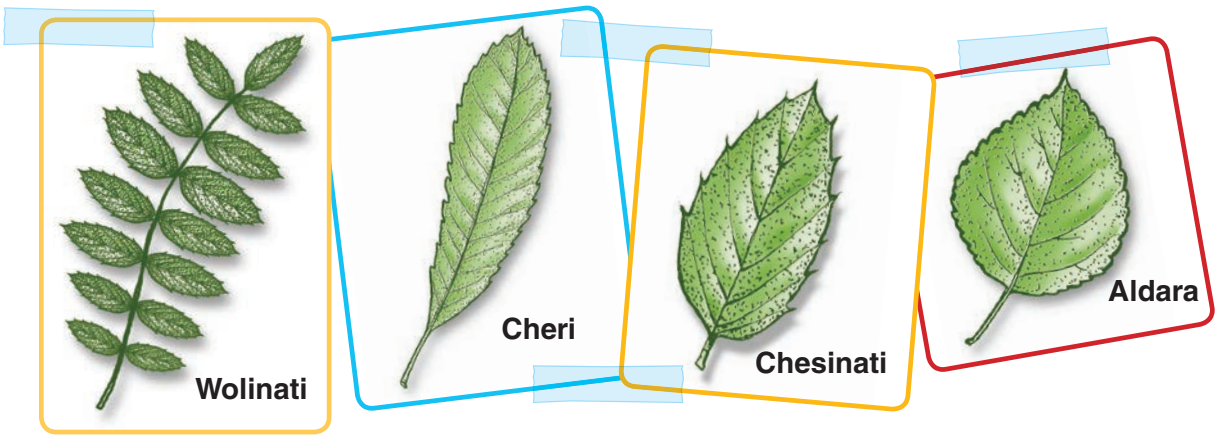

Matluka lama ya na xivumbeko xo leha

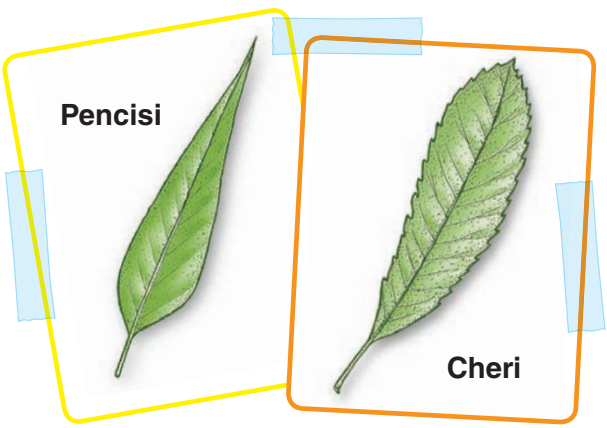

Matluka lama ya na xivumbeko xo anama

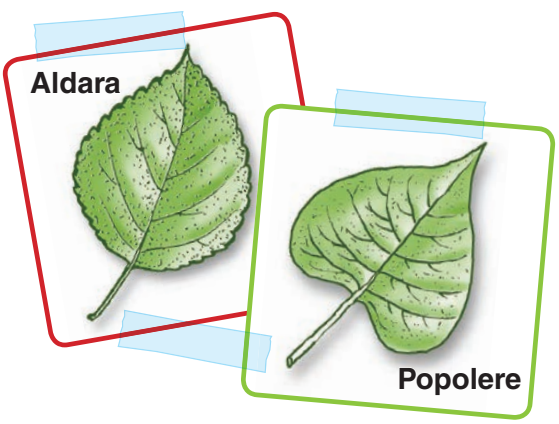



A hi tsaleni

Xiya swifanisо kutani u hlamula swivutiso leswi.

Nyika vito ra tluka leri nga na makumu yo rhetela **na** xivumbeko xo leha.
Nyika vito ra tluka leri nga makumu ya xivumbeko xa meno **na** xivumbeko xo leha.
Nyika vito ra tluka leri nga na xivumbeko xo anama **na** makumu ya xivumbeko xa meno.



A hi endleni

Sweswi tata nsinya wa ndyangu wa ka n'wina.



Teacher

Date:

Sign:

Nn Oo Pp Qq Rr Ss Tt Uu Vv Ww Xx Yy Zz

Ririmi leri ndlandlamukaka

Siku:

A hi tsaleni

Maviti na masivi

Maviti *i mavito ya swilo. I mavito ya vanhu, swiharhi na swilo tanihi mpahla, swakudya na swin'wana swo tala.* ***Masivi*** *i marito lama tirhisiwaka ematshan'wini ya maviti. Maviti na masivi ya tirha swin'we.*

1. ***Mufana*** *u raha bolo.* ***Yena*** *u raha bolo.*
2. *Timbyana ta vukula.* ***Tona*** *ti lava ku luma swigevenga.*
3. ***Vanhwanyana*** *va tlula khadi.* ***Vona*** *va tiphina.*
4. ***Murhi*** *i wukulu.* ***Wona*** *wu na matluka yo tala.*
5. ***Vuswa*** *byi vupfile.* ***Byona*** *byi hava xixevo.*

Sweswi tsala masivi eka swivulwa lewi landzelaka:



1. Xitlukana xi tshanile emurhini. _____ xi wele ebyanyini ehansi ka murhi.

2. Mufana u vonile tluka ra buraweni.
   _____ u ri rholerile.



3. Nguluve yi vonile xitlukana.
   _____ yi lavile ku xi dya.

4. Movha wa mudyondzi wu sasekile.
   _____ wu tsutsuma ngopfu.



5. Xinkwa xi herile.
   _____ xi ta bakiwa kunene.

Aa Bb Cc Dd Ee Ff Gg Hh Ii Jj Kk Ll Mm



A hi tsaleni

Cinca swivulwa swi va eka marito yo rungula.

Marito ya munhu na marito yo rungula

Loko hi vulavula na munhu, hi tirhisa marito ya munhu. Loko hi lava ku tivisa munhu leswi vuriweke hi un'wana, hi tirhisa marito yo rungula. Xiya xikombiso:

*"Ku na tluka ehansi". **Lama i marito ya munhu**. Mufana u hlamusele leswaku a ku ri na tluka ehansi. **Lama i marito yo rungula**.*

1. Manana u ri, "Ndzi xava girosa vhiki na vhiki."

   _____

2. Tatana u ri, "I nkarhi wo hlaya."

   _____

3. Dudu u ri, "Nyama leyi ya nandziha."

   _____

4. Bongi u ri, "Matsavu ya mina ya vupfile."

   _____



A hi hungaseni

Dirowa mepe lowu kombisaka laha xitlukana xi haheleke kona.
Dirowa swifaniso u kombisa lava xi hlanganeke na vona.

- Rosungula xi hlangane na ximanga. Kutani xi hlangana na xinyenyana.
- Ku landzela homu. Endzhaku ka sweswo xi hahele embutini, kutani xi kumiwa hi nguluve.
- Ro hetelela xi wele emilengeni ya mufana.



Phositara ya mirhi

Siku:

A hi endleni

Tsala phositara mayelana na ku sirhelela mirhi.

Bula na munghana wa wena mayelana na ndlela yo koka mahlo ya vanhu hi phositara ya wena. Phositara yi ta hlaya hi mani? Xana u ta yi veka kwihi phositara?

Dirowa phositara ya wena laha.

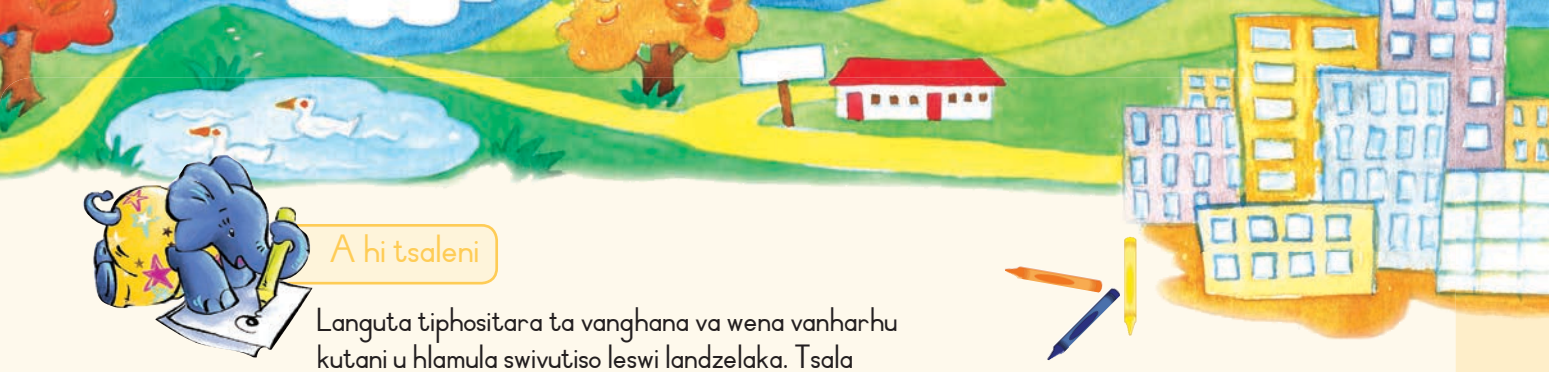

A hi tsaleni

Languta tiphositara ta vanghana va wena vanharhu kutani u hlamula swivutiso leswi landzelaka. Tsala ekusuhi na xivutiso xin'wana na xin'wana (✓) loko u pfumela kumbe (✗) loko u kaneta.

	1		2		3	
	✓	✗	✓	✗	✓	✗
Xana phositara yi ta koka mahlo ya vanhu?						
Xana swi le rivaleni leswaku phositara yi kongomisiwe eka mani?						
Xana phositara yi na mahungu lama nga erivaleni?						
Xana u ehleketa leswaku vanhu va ta endla ku ya hi leswi phositara yi vulaka swona?						
Xana matsalelo ya basile no hlayeka?						
Xana phositara yi na xifaniso lexi faneleke?						

Sweswi boxa ndlela yo antswisa yin'wana na yin'wana ya tiphositara letinharhu.

Ku pulana xitori

Siku:



A hi vulavuleni

Tlhelela eka xitori xa xitlukana.

- Bula hi ndlela leyi xitori xi sunguleke hayona.
- Boxa leswaku xitori xi hele njhani.





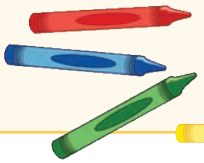

Dirowa xifaniso xa ndlela leyi xitori xi sunguleke hayona kutani u tsala xivulwa xin'we hi manghenelo ya xitori.

A hi tsaleni





Dirowa xifaniso xa leswi humeleleke tluka loko ri hahisiwa u tlhela u tsala xivulwa xin'we hi miri wa xitori.

Dirowa xifaniso xa leswi xitori xi heriseke xiswona u tlhela u tsala xivulwa xin'we hi mahetelelo ya xitori.



A hi endleni

Bula na vanghana va wena hi xitori lexi u lavaka ku xi tsala.
Bula hi manghenelo, miri na mahetelelo ya xitori.







Ku tsala xitori xa wena

Siku:



A hi tsaleni

Sweswi u ta pfampfarhuta xitori xa wena eka pheji leri.

Manghenelo
Miri
Mahetelelo



Sweswi u ta endla buku ya wena. Tsema pheji leri landzelaka ra buku leyi. Tsema eka mitila ya mathonsi. Petsa emitileni. Tsala vito ra buku eka khavhara. Tsala vito ra wena, hikuva hi wena mutsari wa xitori. Dirowa xifaniso eka khavhara. Sweswi tsala xitori xi va buku.



KHAVHARA

Dirowa xifaniso laha.

Tsala vito ra buku laha.

Tsala vito ra wena (hi wena mutsari).

1

GOZA RA 1: Petsa eka ntila wa mathonsi

GOZA RA 2: Petsa eka ntila wa mathonsi

GOZA RA 3: Stepula eka tlhela leri

KHAVHARA YA LE NDZHAKU



MAYELANA NA MUTSARI

Tsala vito ra wena

Malembe ya wena

Laha u tshamaka kona

8

GOZA RA 4: Tsema eka ntila wo tiya endzhaku ka loko u sitepurile buku ya wena

4

Tsala mirhi wa xitori xa wena laha na le ka phejhi ra 5.

Dirowa xifaniso laha.

5

Tsala u ya emahlweni na xitori xa wena laha.

Dirowa xifaniso laha.

Dirowa xifaniso laha.

Sungula ku tsala xitori laha na le ka pheji ra 3.

2

Dirowa xifaniso laha.

Heta xitori xa wena.

7

Dirowa xifaniso laha.

Tsala u ya emahlweni na xitori xa wena laha.

3

Dirowa xifaniso laha.

Tsala mini wa xitori xa wena laha.

6

4











Siku:

Wansati loyi a byaleke mirhi



A hi vulavuleni

- Xana u tshama u anakanya hi leswi misava a yi ta va xiswona loko mirhi a yi nga ri kona?
- Xana wa swi tiva leswaku ku humelela yini eka mbangu wa hina loko hi tsema mirhi hi tlhela hi nga byali yin'wana?



A hi hlayeni

Hlaya xitori lexi nga laha hansi kutani u anakanya hi leswi u hlayeke hi swona. Mundzuku u ta hlamula swivutiso mayelana na xitori lexi.

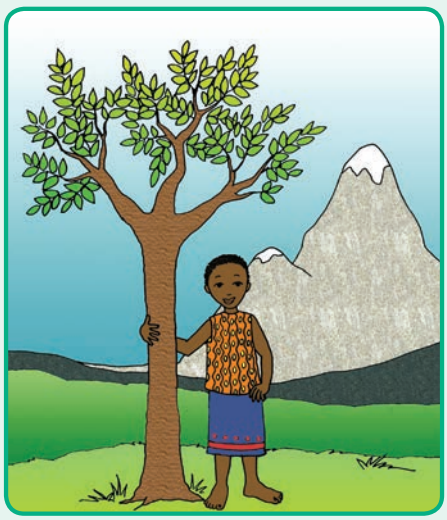

Wangari wa malembe ya ntsevu u tsutsumela emasin'wini ya rihlaza etlhelo ro ya enambyeni. U khome thini ku ya ka mati. U khinsama ehansi a languta nambu lowu teleke hi tinhlampfi. "Vona matandza ya chela", a byela buti wa yena, Ndiritu, kutani a tlakusa tingoti ta matandza ku ti humesa ematini. Tingoti edyambyini ti vangama tanihi maribye ya nkoka.

Endzhaku ko ka mati, yena na Ndiritu va ta ya etihunyini. Manana wa vona na vavasati van'wana va kwala mugangeni va tirha emasin'wini. Madyambu ya namuntlha va ta dya matsavu lama va vuyaka na wona ekaya.

Loko ntirho wu herile, Wangari u hundza emasin'wini ya rihlaza na mana wa yena na Ndiritu. U languta swintshabyana na mikova leyi funengetiweke hi mirhi ya rihlaza. "Swi tikomba wonge misava yi ambale jasi ra rihlaza," a hlamusela manana wa yena. Mana wa yena u n'wi hlamusela leswaku hi fanele ku hlayisa misava na mirhi leyi yi hi nyikaka swakudya. Munhu un'wana na un'wana na murhi wun'wana na wun'wana swi nga tisa ku hambana evuton'wini bya hina.

"Manana, ndzi lava ku tiva mayelana na misava na mirhi. Xana ndzi nga ya exikolweni?" ku vutisa Wangari.

"Ina, Manana, pfumelela Wangari a ya exikolweni,"
ku kombela Ndiritu.

"Vanhwanyana a va ngheni xikolo," ku hlamusela mana wa vona.

"Kambe manana, Wangari u tlharihile. U fanele ku ya exikolweni," ku hlamula Ndiritu.

Lexi hi xona xivangelo lexi endleke leswaku Wangari a sungula ku nghena xikolo.

A a tirha swinene na vadyondzisi va yena va n'wi byerile leswaku u ta endla swilo leswi hlamarisaka eka nkarhi lowu taka. U yile eyunivhesiti eAmerika eka malembe ya ntlhanu. A tsundzuka matandza ya machela, ndyangu wa ka vona na masimu ya rihlaza kambe a tsakela no rhandza ku dyondza swilo leswintshwa.

Endzhaku ka loko a fambile malembe yo tala, Wangari u tlhelerile ekaya. Leswi a swi voneke a swi chavisa. Vanhu lava a va lava mali a va tsemile mirhi hinkwayo ndhawu yi sala yi nga ri na nchumu. Swintshabyana na mikova leyi nga tshama yi funengetiwa hi mikumba ya rihlaza sweswi a ya ha ri na nchumu. Swirhapa swa matsavu a swi file, vanhu vona a va ondzile no dlaya hi ndlala.

"E-e!" ku vula Wangari. "Va onhile tiko leri phamelaka vaakandhawu."

Wangari a tsanile no hlundzuka, kambe a sungula ku ehleketa hi ndlela leyi a nga pfunaka muganga wa vona na tiko ra yena hayona.

"Tanani," a hlamusela vaakandhawu, "hinkwerhu a hi tirheni swin'we hi byala mirhi."

Hi nkarhinyana un'wana na un'wana a byala mirhi. Vavasati, vana, van'wavhengele hambi masocha a va byala mirhi. Va byarile, va byala, va byala. Emakumu va byarile mirhi ya makumenharhu wa mamiliyoni. Tiko ri tlhela ri hanya, un'wana na un'wana a kota ku kuma swakudya.



Swin'wana hi wansati loyi a byaleke mirhi

Siku:

A hi endleni

Encisa Wangari loko a ha ri xinhwanyetana. Kutani encisa loko a vuya a huma eAmerika. Ku encisa ka wena ku fanele ku kombisa leswi a swi vonaka na leswi a swi vulaka.

A hi tsaleni



Tsala swilo swinharhu leswi Wangari a swi endleke loko a ha ri lontsongo.

1.

2.

3.

Xana mana wa yena u n'wi byele yini hi masimu ya rihlaza?

Xana Wangari u dyondze malembe mangani eAmerika?

Xana muganga wa ka vona a wu ri njhani loko a vuya?

Xana Wangari u endlile yini ku lulamisa tiko?

Xana u pfuniwile hi mani ku byala mirhi?

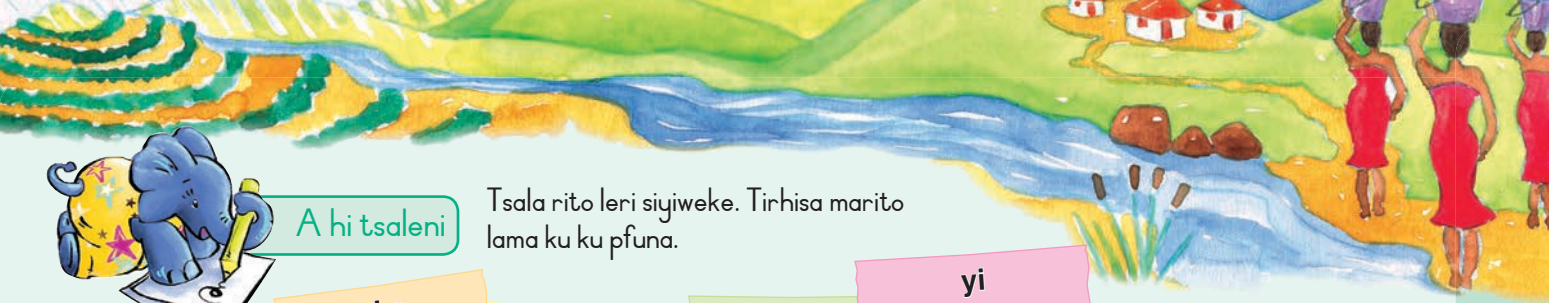

A hi tsaleni

Tsala rito leri siyiweke. Tirhisa marito lama ku ku pfuna.

byala | aka | hlayisaka | na | yi | rhandza | nyika

Mirhi _____ na nkoka swinene. Vavasati vo tala emugangeni wa ka hina va _____ mirhi eswirhapeni swa vona. Mirhi yi hi _____ mindzhuti loko ku hisa. Ndzi _____ mirhi yo tala exirhapeni xa mina leyi _____ matluka ya yona lembe hinkwaro. Swinyenyana swi _____ mirhi ya mina no _____ swisaka swa mavondlo ya swona.



Sweswi hetisa hi ku tsala maritofularha ya marito lama nga tsariwa hi ku tikisa.

A hi tsaleni



Vusiku _____ wun'wana na wun'wana hi **ximumu** _____.

Ndza **famba** _____ ndzi **rhelela** _____ ntshava hi ku **hatlisa** _____.



Hetisa swivulwa leswi landzelaka. Tsundzuka ku tsala marito lamantshwa eka dikixinari ya wena.

A hi tsaleni



Loko Wangari a ha ri lontsongo misava a yi languteka
Loko Wangari a vuya hi le Amerika, u kume leswaku



Nn Oo Pp Qq Rr Ss Tt Uu Vv Ww Xx Yy Zz

Ku byala mirhi

Siku:

A hi endleni

Ndlela yo byala murhi

U fanele ku va na bodhlela ra 2 wa tilitara ra khodirinki, misava na mbewu ya murhi.

1. Tsema xiphemu xa bodhlela xa le henhla.
2. Chela misava etshakwini. Chela quva kumbe swinonisi.
3. Byala mbewu emisaveni.
4. Cheleta switsongo kan'we hi vhiki. Swi fanele ku va na ndzhongo kambe swi nga vi na mati yo tala. Endzhaku ka mune kumbe ntlhanu wa mavhiki, swimilana swi ta humelela emisaveni.
5. Loko swimilana swa wena swi ri na mavhiki manharhu, tlhela u swi byala emikwameni ya tipulasitiki leti nga cheriwa misava.
6. Loko swimilana swi lehile ku ringana na voko ra wena, swi byale ehansi emisaveni.











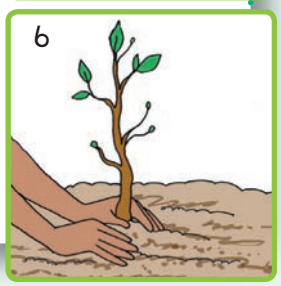

A hi vulavuleni

Hlaya swiletelo laha henhla kutani mi bula hi swivutiso leswi eka ntlawa wa n'wina.

- Hikwalaho ka yini swi fanerile ku chela quva emisaveni?
- Xana u fanele ku cheleta mbewu kangani?
- Xana u fanele ku endla yini loko swimilana swa wena swi ri na mavhiki manharhu?
- Xana u fanele ku simeka swimilana swa wena emisaveni rini?



A hi tsaleni

Vumba swivutiso u tirhisa marito lama nga endzeni ka swiangi.

Hi byala mbewu endzeni ka swinkwamana swa tipulasitiki. (yini)

Mbewu yi tshama ntlhanu wa mavhiki emabodhleleni. (nkarhi wo tanihi kwihi)

Hi byala swimilana hikuva swi lulamele mbangu wa hina (hikwalaho ka yini).

Hi swi nghenisa emikwameni ya pulasitiki endzhaku ka ntlhanu wa mavhiki. (rini)

Loko swi lehile ku ringana na voko ra wena hi swi simeka exirhapeni. (kwihi)

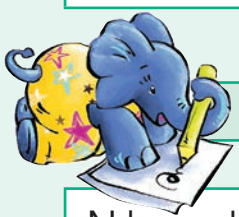

A hi tsaleni

Hlawula u tlhela u tsala xirhendzevutana eka rito leri faneleke.



Ndzi tiva ku byala/byela swimilana.

Hi chela/cheleta swimilana leswaku swi kula.

Swa fanela ku cheletiwa kan'we/vun'we hi vhiki.

Loko u ri na ndhawu ya sava/misava u nga byala murhi.

Ku na vavasati vo tala lava byalaka mirhi/miri.



A hi tsaleni

Lembe na lembe hi tlangela **vhiki ra ku byala mirhi (Arbor)** ku kucetela vanhu leswaku va byala no hlayisa mirhi. Endla phositara ya vhiki ra ku byala mirhi u hlamusela vanhu nkoka wa mirhi.

"Arbor" i rito ra Xinghezi ra khale leri ri nga ha tirhisiwiki swinene. Ri vula "ku tala matluka".



Siku:

Inthavhiyu na Wangari Maathai



A hi hlayeni

Wangari Maathai a ri muhluri wa Sagwati ra ku rhula ra Nobel ra 2004. A hi ehleketeni wonge hi le ku n'wi inthavhiyuweni hi xikongomelo xo tsala nyuziphepha ya tlilasi ya n'wina.

Hi hlamusele hi vuhlangi bya wena na ndyangu wa ka n'wina

Ndzi velekiwe hi siku ra I Dzivamisoko, 1940 eKenya. Vatswari va mina a va ri varimi kasi a ku ri na vana va ntsevu endyangwini. A ndzi ri n'wana wa vunharhu. A ndzi ri na vabuti vambirhi lavakulu. A ku nga ri na swikolo epurasini, vabuti va mina va yile ephurayimari ya Ihithe emugangeni wa le kusuhi. Enkarhini wolowo vanhwanyana a va nga ngheni xikolo. Kambe a ndzi lava ku ya exikolweni. Buti wa mina u kuceterile manana leswaku a ndzi rhumela exikolweni.

Hi byele hi dyondzo ya wena

Loko ndzi ri na malembe ya nhungu ndzi yile ndzi ya kuma vabuti va mina exikolweni xa phurayimari ya Ihithe.

Loko ndzi ri na malembe ya khumen'we ndzi yile exikolweni xo boda. A ndzi tsakela ku tshama exikolweni, kambe a ndzi langutela ku ya ekaya endhawini ya rihlaza hi nkarhi wa tiholodeyi. Loko ndzi ri na 16, ndzi yile exikolweni xa le henhla. Endzhaku ko heta exikolweni xa le henhla ndzi yile eAmerika ku ya dyondza sayense kona. Loko ndzi vuya ekaya eKenya, ndzi chavisiwe hi ku vona leswi tiko a ri onhisiwe xiswona.

Xana i yini lexi nga endla leswaku u humelela?

Ndzi sungule pfhumba ra Green Belt Movement. Ndzi kucetele vanhu ku byala timiliyoni ta mirhi etikweni hinkwaro ra Kenya. Mirhi leyi hi yi byaleke yi pfunile ku sivela nkhukhulo wa misava na ku tsemiwa ka mirhi.

Mianakanyo yo byala mirhi yi hangalakele ematikweni man'wana. A ndzi nga langutelangi leswi loko ndzi sungula pfhumba ra Green Belt Movement, kambe a ndzi tsakile naswona ndzi pfunile hilaha ndzi koteke hakona. Hi lembe ra 2004 ndzi amukele Sagwati ra Ku rhula ra Nobel ra 2004 eka ntirho lowu. Ndzi tinyungubyisa swinene hi wona, ngopfungopfu tanihi leswi a ndzi ri wansati wa Muafrika wo sungula ku amukela sagwati leri.

Hi xihi xitsundzuxo lexi u nga xi nyikaka vantshwa?

Ndzi lava vantshwa va tiva leswaku un'wana na un'wana a nga tisa ku hambana. Munhu un'wana na un'wana na ximilana xin'wana na xin'wana swi na nkoka. Vanhu a va nga hanyi handle ka ntumbuluko.



A hi vulavuleni

Hi mitlawa ya n'wina bulani hi vuhlangi bya Wangari na ndyangu wa ka vona.

- Xana vabuti va yena va n'wi pfune hi ndlela yihi leswaku a kota ku ya exikolweni?
- Xana u endlile yini lexi endleke leswaku a humelela?
- Hikwalaho ka yini a winile Sagwati ra ku rhula ra Nobel ra 2004?





A hi tsaleni

Inthavhiyuwa munhu loyi a nga tshama a humelela evuton'wini. Ku nga va munhu loyi a nga exikolweni xa wena (munhu loyi a tokoteke hi ntirho wa xikolo kumbe swipotso) kumbe munhu un'wana eka vaakatiko va ka n'wina. Vutisa swivutiso leswi kutani u tsala tinhlamulo ta munhu yoloye. Rhanga hi ku endla eka phepha ro pfampfarhutela.

Xana u nga ndzi hlamusela hi ndyangu wa ka n'wina?

Xana u nga ndzi hlamusela hi dyondzo ya wena?

U nga ndzi hlamusela leswaku i yini xi ku endleke leswaku u humelela?



Hi xihi xitsundzuxo lexi u nga xi nyikaka vantshwa leswaku va kota ku humelela tanihi wena?

Teacher

Date:

Sign:



Nn Oo Pp Qq Rr Ss Tt Uu Vv Ww Xx Yy Zz

Mati

Siku:

A hi hlayeni

Hlaya ndzimana kutani u hlamula swivutiso.



Ku kayakayela mati

Xana mati u ya kuma njhani siku rin'wana na rin'wana? Vunyingi bya hina hi pfulela pompi. Kambe ku na miganga leyi mati ku nga xiphiqo lexikulu eka yona.

Liki Maluleke i nhwanyana wa 13 wa malembe. U tshama ematikoxikaya. Mpundzu wun'wana na wun'wana wa vindzuka, u pfuka hi 4:00 nimixo swinene dyambu ri nga si tlhava. U pfuka a kongoma exihlobyeni, ndhawu ya vukule bya 5 wa tikilomitara, a khome thini. U ya ka mati lawa ya nga ta tirhisiwa hi vandyangu eka swilaveko swa siku.

Rendzo ro ya ematini ra rhelela, leswi hlamuselaka ntirho wo tika wo gonya loko a tlhelela ekaya na ndzhwalo wa mati wo tika.

Liki u rhandza ku va un'wana wa lava rhangaka va fika ematini mixo wun'wana na wun'wana, hambiloko swi vula ku pfuka nimixo swinene. Kwalomu ka makumembirhi wa vavasati na vana va folela mati mpundzu wun'wana na wun'wana. Xiphiqo xa xihlovo lexi hi leswi xi nga riki na mati yo tala eka xona.

Vanhu lava nga rhanga va fola va kota ku tata mathini ya vona hi xihatla kambe lava landzelaka va fanele ku yimela xihlovo xi tala. Munhu loyi a nga le makumu nkarhi wun'wana u boheka ku yima nkarhi wo leha a yimela leswaku mati ya tala.

Loko Liki a ri emakumu ya layini swi vula leswaku u ta xwela ku fika exikolweni.



A hi tsaleni

Hikwalaho ka yini mati ya ri xiphiqo ematikoxikaya man'wana?

Xana mati ya tirhiseriwa yini?

Xana hikwalaho ka yini mpfula yi ri ya nkoka evuton'wini bya hina?

I yini xi nga oloviselaka vanhu va muganga wa vaLiki?



A hi tsaleni

Cinca rito leri nga endzeni ka swiangi u vumba xivulwa lexi faneleke.



Liki Maluleke u ka mati (xihlovo) _____.

U tshama (matikoxikaya) _____.

Vavasati vo tala va (fola) _____ mati siku rin'wana na rin'wana.

Xihlovo a xi na mati yo tala (ka) _____ xona.

Liki u fanela ku famba 5 wa tikilomitara ku kota ku fika (xikolo) _____.



Swin'wana mayelana na mati

Siku:

A hi vulavuleni

- Xana vanhu va muganga wa vaLiki va ya kuma kwihi mati?
- Hikwalaho ka yini Liki a fanele ku pfuka nimpundzu swinene?
- Xana i mhaka ya kahle loko vanhu na swiharhi swi nwa mati exihlobyeni xin'we?
- Xana u ehleketa leswaku vavasati na vana va susumetana ku endlela ku fika exihlobyeni? Hikwalaho ka yini u vula sweswo?

A hi tsaleni

Yelanisa marito na tinhlamuselo ta wona.
Tsundzuka ku tsala marito eka dikixinari ya wena.

matikoxikaya	ndhawu leyi mati ya pfelelaka hi ntumbuluko
vindzuka	tindhawu leti ku hanyiwaka ku ya hi ndhavuko wa vaakandhawu, ku ri hava ku nghenelela ka mahanyelo ya xilungu
xihlovo	ku hlwela ku fika endhawini
xwela	ku pfuka nimixo swinene

A hi tsaleni

Hetisa xikombankarhi xa Liki xa siku ra Musumbhunuku.

04:00	
04:30	U ya ekaya
08:00	

17:30	
18:00	Lulamisa swakudya swo lalela
20:00	U endla ntirhokaya wa yena
22:00	



A hi tsaleni

Tatisa xikombankarhi xa wena xa siku ra Musumbhunuku.



	Pfuka
08:00	
	Xikolo xa huma
	Sungula ntirhokaya
18:00	
20:00	



Siku:

Dyandza na mbangu

A hi hlayeni

Hlaya xitlhokovetselo kutani u hlamula swivutiso.

Dyandza

Vanhu, swiharhi na swimilana swa fa.
Un'wana na un'wana u na ndlala.
Milambu, swinambyana na madamu swi phyile.
Hikwalaho ka yini swi humelela?

Ku tsemiwa ka mati ku sungurile.
Vanhu va fanele ku tirhisa switsundzuxo swo hlayisa mati.
Swakudya swa xipfuno swi fanele ku nyiketiwa.
Xana swi ta hela rini?

Tiko ra hina a ra ha languteki.
Swimilana swo oma na swiharhi swo
ondza ntsena.
Xifaniso lexo chavisa i mitirho ya dyandza.

Ntekelelo ku suka eka
Gugulethu Maphosa



A hi tsaleni

Dyandza swi vula yini?

Xana ku humelela yini eka milambu na swinambyana loko ku ri na dyandza?

Xana ku humelela yini eka swimilana na swiharhi loko ku ri na dyandza?

Hi ku ehleketa ka wena ku ta humelela yini laha ku tshamaka Liki loko ko va na dyandza?

A hi tsaleni

Ringeta ku tsala xitlhokovetselo hi xiphiqo xa swa mbangu eka vaakandhawu va ka n'wina.

A hi tsaleni

Longoloxa marito lama hi mfanelo ku vumba swivulwa.
Tsundzuka ku heta hi hiko kumbe mfungho wa xivutiso.

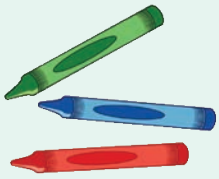

pfuka Liki u muni hi nkarhi

famba Liki u tikilomitara ntlhanu ta ku ya exikolweni

nkarhi hi dyandza wa swimilana fa swa

swa na oma milambu swinambyana

swa sika swiharhi loko na swakudya ku nga ri

Ku hlayisa mati

Siku:

A hi tsaleni

Tsala switsundzuxo swa ntlhanu swa ku hlayisa mati. Tirhisa marito lama nga ebokisini ku ku pfuna.



u nga cukumeti

thyaka

mati

u nga tirhisi

ku basa

hlengeleta

tanihi xihambukelo

milambu

mati ya mpfula

A hi hungaseni

Endla phositara leyi kucetelaka vanhu ku hlayisa mati. Tirhisa yin'wana ya miehleketo leyi nga ebokisini. Dirowa xifaniso xa mahlayisele ya mati.





- Kukula yindlu ya wena – u nga tirhisi thumbhu ra mati ku susa ritshuri.
- Pfala tipompi.
- U nga pfumeleli tipompi ku tshona.
- Tirhisa xawara ku hlamba – u nga hlambi ebavhini.
- Hlengeleta mati ya mpfula ku kota ku ya tirhisa exirhapeni.

Aa Bb Cc Dd Ee Ff Gg Hh Ii Jj Kk Ll Mm



Endla phositara ya wena laha.

Teacher

Date:

Sign:

Nn Oo Pp Qq Rr Ss Tt Uu Vv Ww Xx Yy Zz

Misava, vutshamo bya hina

Siku:

A hi vulavuleni

Languta xifaniso.

- Xana u vona yini exifanisweni?
- Xana mbangu wu basile kumbe wu thyakile?
- Xana u vona swi ri na nkoka ku hlayisa mbangu wa n'wina wu tshama wu basile? Boxa leswaku hikwalaho ka yini.

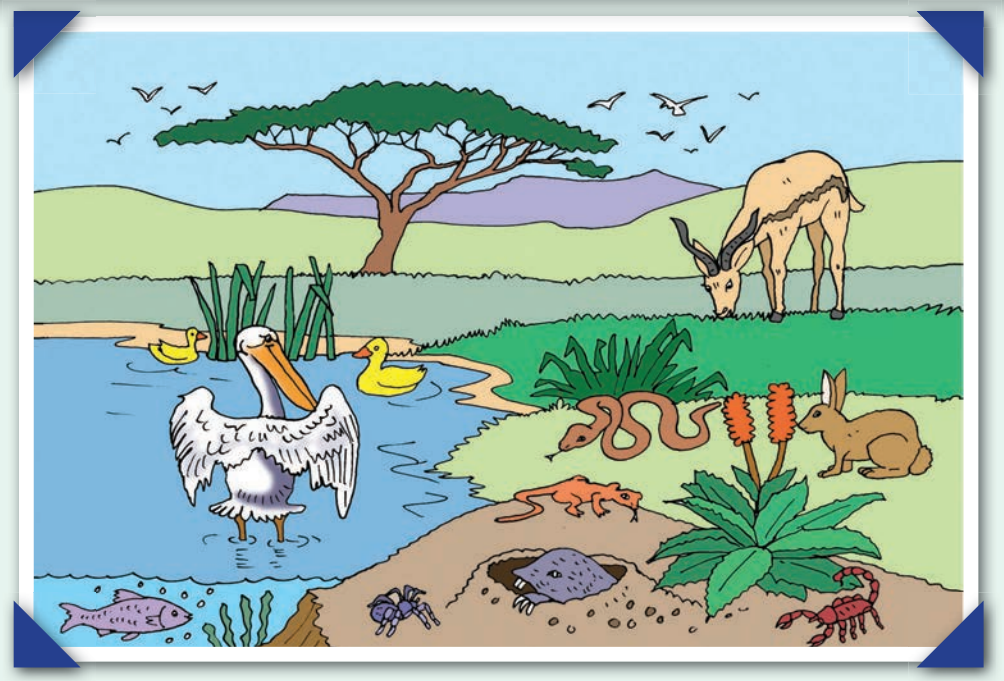

A hi hlayeni

Swilo swo tala swo hlamarisa – pulani yin'we

Misava ya hina yi na swimilana na swiharhi swo hlamarisa. Swin'wana hi leswitsongo kasi swin'wana hi leswikulu. Swin'wana swi rhombile kasi swin'wana swi koka mahlo no va na muhlovo. Hinkwaswo swa pfunana, swi tshembela eka swin'wana leswaku swi ta kota ku hanya. Rixaka rin'wana na rin'wana ra swivumbiwa ri na rixaka ra kaya, leri vitaniwaka vutshamo. Byi nga va nhulu ya matluka, khwati kumbe nambu. Misava yi na timiliyoni ta vutshamo byo hambana.

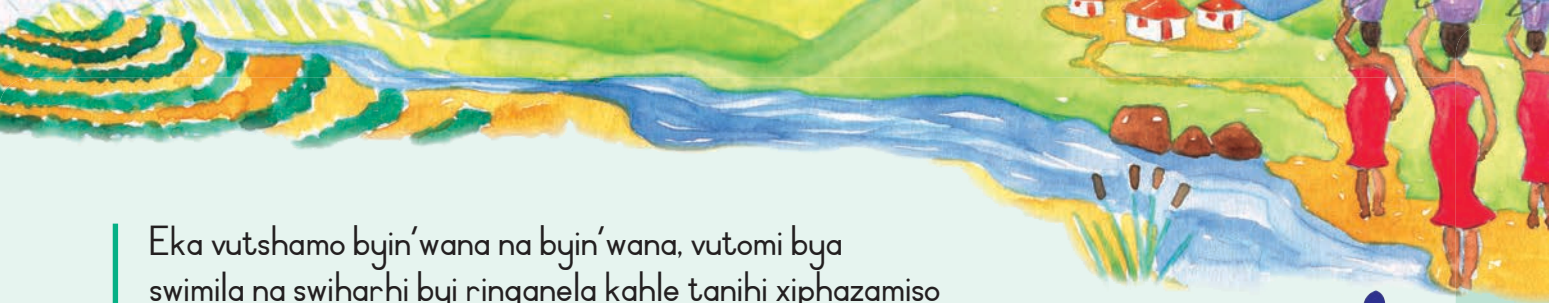

Eka vutshamo byin'wana na byin'wana, vutomi bya swimila na swiharhi byi ringanela kahle tanihi xiphazamiso xa jigsaw, hinkwaswo i swiphemu swa pulani leyi hlamarisaka. Dyambu ri nyika ku hisa na ku vonakala. Swimilana swi tirhisa swilo leswi ku endla swakudya swa swona. Swimila i swakudya swa tinxaka ta swivumbiwa swo hambana. Swivumbiwa leswitsongo i swakudya swa swivumbiwa leswikulu.

Swilo hinkwaswo leswi hanyaka swi hela hi ku fa. Kutani swi hundzuka nchumu lowu nonisaka misava leswaku swimila leswintshwa swi ta kota ku kula. Hinkwaswo swi tirha ku endla swin'wana. Ntlawa wa swiharhi na swimilana leswi pfunanaka ku kota ku hanya wu vitaniwa ekhosisiteme.

Ekhosisiteme yi fanele ku tshama eka balansi. Loko balansi yo kavanyetiwa, swimilana na swiharhi swi ta fa.



A hi vulavuleni

- Vutshamo swi vula yini?
- Bula hi ndhawu ya laha u tshamaka kona. Tirhisa marito lama: mati, moya, mirhi, thyaka, swimilana na tindlu.
- Hikwalaho ka yini u ehleketa leswaku vanhu, swimilana na swiharhi swa lavana?
- Hi kwihi ku hambana exikarhi ka nchumu lowu hanyaka na nchumu lowu nga hanyiki?



A hi tsaleni

Xana marito lama tsariweke hi ku tikisa ma vula yini? Hlawula marito yo hlawuleka kumbe marito lama humaka eka nxaxameto lowu nga exineneni.



tshembela eka	seketela	tirha	dya	rhandza
hanya	ku ya emahlweni	tiphina	fa	hisa
nhulu	swakudya	mati	masana	swo tala
vutshamo	xitulu	kaya	tiko	yindlu
ekhosisiteme	mbangu	khomphyutara	xiharhi	ximila

Ku hanya na ntumbuluko

Siku:

A hi vulavuleni

- Xana xiphazamiso xa jigsaw i yini?
- Hikwalaho ka yini mbangu wu fana na xiphazamiso xa jigsaw?
- Xana swimilana swi lava yini leswaku swi ta kota ku tiendlela swakudya?
- Xana ku humelela yini hi swilo leswi hanyaka loko swi fa?
- Xana u ehleketa leswaku ku humelela yini hi swilo leswi nga hanyiki swo tanihi pulasitiki, loko swi cukumetiwa?

A hi tsaleni

Hetisa rito leri siyiweke eka swivulwa leswi nga laha hansi. Tirhisa marito lama nga ebokisini.

chela **celela** **hanyaka** **byarile** **nyikaka** **na**

Mbangu lowu hi _____ eka wona i wa nkoka.

Ndzi _____ matamatisi, matapula na makhavichi.

Ndzi _____ mirhi mimbirhi exirhapeni xa mina leyi hi _____ ndzhuti hi ximumu.

Ndzi _____ matluka ya matsavu enhulwini ya quva.

Loko quva ri lulamile ndzi ri _____ emisaveni leswaku yi ta kumeka yi nonile.

A hi tsaleni

Hetisa hi ku tsala rito leri faneleke.

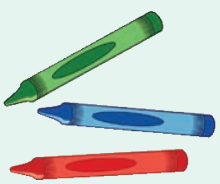



Swimilana na swiharhi i xiphemu _____ ekhosisiteme.

Vutshamo bya hina _____ mbangu wa hina.

Mhaka ya nkoka hi leswaku ku va na balansi _____ mbangu wa hina leswaku swilo hinkwaswo swi ta kota ku hanya.

Swimilana swin'wana eka mbangu _____ hina hi leswikulu kasi swin'wana hi leswitsongo.

Swimilana i swakudya_____ swiharhi swo hambana.



A hi tsaleni

Hlawula rito leri faneleke kutani u tsala xivulwa lexi faneleke ebokisini.

Vhiki ra leri nga hundza hi rholela/rholerile thyaka etlilasini ya hina.

Hi tiyisisile/tiyisisa leswaku rivala ra mitlangu ri basa/basile.

Hi lulamisa/lulamisile swilo kutani hi swi veka/vekile hi tinhulu.

Hi vona/vonile swi ri na nkoka ku basa/basisa switarata leswi nga ekusuhi na xikolo.

Hi swi kota/kotile ku tlakusa mali ya xikolo.







Mbangu lowunene

Siku:

A hi hlayeni

Hlaya n'wangulano kutani u hlamula swivutiso leswi landzelaka.



A hi tsaleni

Xana Rachel u ri mbangu wa hina i yini?

Hikwalaho ka yini hi fanele ku hlayisa mbangu wa hina wu tshama wu basile?

Hi swihi swilo swinharhu leswi vanhu va swi endlaka kambe swi nga fanelangi eka mbangu wa hina?

Rachel u hlamusela leswaku hi thyakisa moya. Xana u ehleketa leswaku hi swi endla njhani leswi?

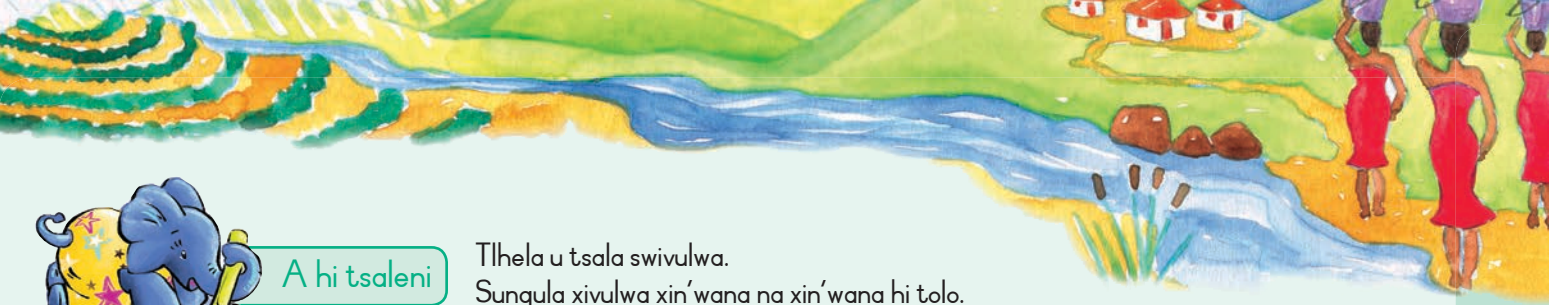

A hi tsaleni

Tlhela u tsala swivulwa.
Sungula xivulwa xin'wana na xin'wana hi tolo.

Hi chela thyaka ethinini ra thyaka.

Tolo

Hi tima timboni.

Tolo

Hi pfala tipompi swinene.

Tolo

Hi byala murhi exirhapeni xa hina.

Tolo

A hi tsaleni

Hlanganisa rito eka kholomu ya A na rito eka kholomu ya B ku vumba rito lerintshwa. Tsala rito lerintshwa eka kholomu yo hetelela.

Kholomu ya A	Kholomu ya B	Rito lerintshwa
mulungu	nene	
njiya	mhala	
khombo	ntima	
mhala	muni	
famba	mavele	
siku	yexe	

Ku sirhelela mbangu wa hina

Siku:

A hi vulavuleni

Xiyisisa swifaniso.

- Bula hi leswi u swi vonaka eswifanisweni leswi.
- Hikwalaho ka yini ku tele thyaka emadorobeni ku tlula ematikoxikaya?
- Xana ku humelela yini eka mbangu wa hina loko hi cukumeta swilo ematshan'wini yo tlhela hi swi tirhisa?
- Tlhela u languta swifaniso. Hi wihi mbangu lowu u ehleketaka leswaku u nga hanya eka wona?





A hi vulavuleni

- Bula hi swilo leswi vanhu va swi endlaka ku onha mbangu.

A hi tsaleni

Tsala swivulwa u tirhisa marito lama nyikiweke.

mbangu

swimila

mati

mirhi

swiharhi



A hi tsaleni

Tsala tindzimana timbirhi. Eka ndzimana yo sungula, tsala hi leswi vanhu va nga fanelangiki ku swi endla eka mbangu. Eka ndzimana ya vumbirhi, tsala leswi vanhu va faneleke ku swi endla ku sirhelela mbangu.

Leswi hi nga faneriki ku swi endla.

Leswi hi faneleke ku swi endla ku sirhelela mbangu wa hina.

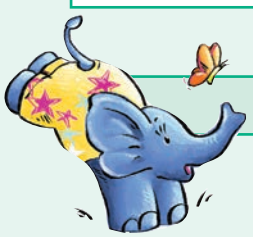

A hi hungaseni

Xana tipheteni leti ti ta languteka njhani loko wo veka xivoni ehansi ka tona? Hetisa swivumbeko leswi swa xivoni.

Xikombiso:

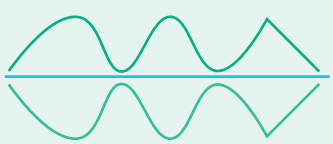

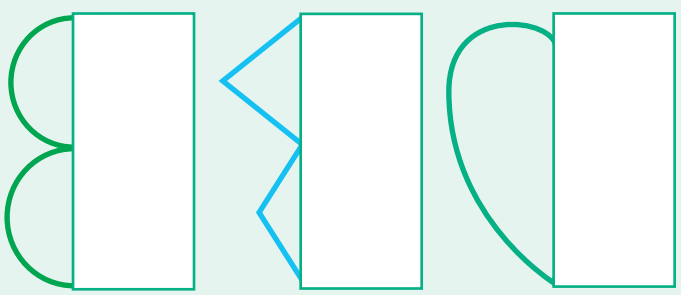



Teacher

Date:

Sign:



Nn Oo Pp Qq Rr Ss Tt Uu Vv Ww Xx Yy Zz

Pfhumba ro basisa

Siku:

A hi hlayeni

Bongi na vanghana va yena va basisa

Khumenhungu wa hina hi sungurile tlilabu ya swa mbangu exikolweni xa hina eGiyani. Xikongomelo xa hina i ku lemukisa vanhu hi ku onha loku va ku endlaka eka misava. Hi ehlekete leswaku yi nga sivela vanhu ku thyakisa hi ku cukumeta swilo erivaleni.



Phurojeke ya hina yo sungula a yi ri ya ku basisa titlilasi ta hina. Endzhaku ka sweswo hi yile erivaleni ra mitlangu hi ya basisa swinene. Hi tlhele hi basisa na switarata leswi hi rhendzeleke na rivala ra mitlangu ra le kusuhi.



Kutani hi sungurile pfhumba ro tirhisa hi vuntshwa swilo leswi tirhisiweke. Vadyondzi lava joyineke pfhumba va ta na swilo leswi tirhisiweke exikolweni. Swilo leswi swi katsa maphepha, tipulasitiki, mathini na tinghilazi. Hi swi xavisela tikhampani leti nga tlhelaka ti swi tirha leswaku swi tlhela swi tirhisiwa.





Leswi swi vitaniwa ku rhisayikila. Ku rhisayikila i ndlela ya kahle yo endlela xikolo mali. Hi tshemba leswaku loko vanhu va hi vona hi endla leswi va ta tshika ku thyakisa kutani va hlayisa Giyani yi tshama yi basile.



A hi vulavuleni

- Xana tlilabu ya swa mbangu i yini?
- Xana pfhumba ro rhisayikila i yini?
- Hikwalaho ka yini u ehleketa leswaku ku rhisayikila swilo i mhaka ya nkoka?
- I swilo swa njhani leswi u nga swi rhisayikilaka?

A hi tsaleni

Gwabisa swivulwa leswi loko swi ri ntiyiso kumbe vunwa.
Loko swi ri vunwa, tsala nhlamulo leyi faneleke eka swivandla leswi nga ehansi ka xivulwa.

	Ntiyiso	Vunwa
Swi bihile ku va na nhulu ya quva.		
Ku rhisayikila tipulasitiki, mathini na tinghilazi i mhaka ya kahle eka mbangu.		
Vanhu va khumentsevu va sungule tlilabu ya swa mbangu.		
Ku rhisayikiliwa mathini na tinghilazi ntsena.		
Ku na thyaka ro tala emadorobeni ku tlula ematikoxikaya.		

Ku rhisayikila

Siku:

A hi tsaleni

Xana vana va le Giyani va sungule rini tlilabu ya swa mbangu?
Xikongomelo xa tlilabu hi xihi? Bana xirhendzevutana eka letere leri faneleke.
a) Ku rhwalela thyaka hilaha swi kotekaka hakona.
b) Ku cukumeta thyaka exikolweni xa vona.
c) Ku lemukisa vanhu hi nkoka wo hlayisa mbangu wu tshama wu basile.
Phurojeke ya vona yo sungula a yi ri yihi?
Xana va endlele xikolo mali hi ndlela yihi?

A hi tsaleni

Hlanganisa marito ku suka eka kholomu yin'wana na yin'wana ku vumba swivulwa leswinene. Tsala swivulwa eka swivandla leswi nyikiweke laha hansi.



1. vana va khumenhungu	i ku lemukisa vanhu	swilo leswi nga rhisayikiliwa kutani va hakela mali
2. va	hlengeletile	tlilabu ya swa mbangu
3. tikhamphani	ti kotile ku endla	nkoka wa pulanete ya misava
4. va	xavile	mali ya xikolo xa vona no basisa mbangu wa vona
5. xikongomelo xa vona	va sungurile	mathini, tipulasitiki, mabodhlela na tinghilazi leswaku va rhisayikila

1.
2.
3.
4.



A hi tsaleni

Tsala xirhendzevutana eka marito lama yelanaka hi mpfumawulo na rito ro sungula.



pfhumba	mbanga	fumba	ndlopfu	humba
basa	tisa	haxa	pasa	kasa
mbangu	ntlangu	ngopfu	nguva	mhangu
tshika	sika	kasa	xika	tshama
nhulu	bulu	nhamu	furhu	dulu



A hi tsaleni

Tirhisa **kambe** kumbe **hikuva** ku hlanganisa swivulwa leswi.



Xitarata xa hina xa nuha _____xi tele thyaka.

Ndzi tshama endhawini yo saseka _____

ku na tipulasitiki leti nga hangalaka enhoveni.



Limpopo i xifundza lexi baseke _____

vanhu va cukumeta thyaka emathinini.

Vana lava basiseke xikolo a va karhele swinene _____

va tinyungubyisa hi ntirho wa vona.



Nn Oo Pp Qq Rr Ss Tt Uu Vv Ww Xx Yy Zz

Ndlela yo rhisayikila leswi cukumetiweke

Siku:

A hi endleni

Xana wa ha tsundzuka leswaku ku rhisayikila swi vula yini? Swi vula ku endla nchumu lowu nga tirhisiwaka ku suka eka nchumu lowu cukumetiweke.

A hi voneni leswi hi nga swi endlaka hi mabodhlela ya pulasitiki na mathini ya khale, leswi ko tala swi cukumetiwaka.

U ta fanela ku kuma:
- xipikiri na ribye lerikulu
- swiribyana
- xikero
- swiphaketana swa mbewu ya matsavu kumbe mitsembyani

1 Hlengeleta mabodhlela ya pulasitiki lama nga riki na nchumu, swihlayisi swa majarini na mathini.



2 Tsema swiphemu swa le henhla swa mabodhlela.



3 Hi xipikiri na ribye lerikulu, boxa matshaku ya swibye swa swihlayisi.



4 Chela swiribyana endzeni ka swihlayisi.



5 Tata swihlayisi hi misava.



6 Chela mbewu endzeni ka misava.



7 Cheleta mbewu kambirhi hi vhiki.



8 Veka swihlayisi endhawini leyi kumaka masana ya dyambu.



Aa Bb Cc Dd Ee Ff Gg Hh Ii Jj Kk Ll Mm

Xilo xo sungula lexi u xi endlaka loko u byala mbewu hi xihi?

A hi tsaleni



Xana u fanele ku chela yini etshakwini ra xihlayisi loko u nga si tata hi misava?

Xana u fanele ku cheleta mbewu ya wena kangani?

U fanele ku veka mbewu ya wena endhawini leyi kumaka dyambu. Vula hikwalaho ka yini.

Kunguhata pfhumba ro basisa xikolo xa wena.
Hetisa leswi u nga ta swi endla eka mepe wa miehleketo.

A hi tsaleni





Ku ta nghenisiwa mani?



I yini xi nga rhisayikiliwaka?

Ku basisa xikolo xa hina

Hi ta navetisa njhani?

Ku ta endliwa yini hi thyaka?

Hi tihi tindhawu leti faneleke ku basisiwa?



Nn Oo Pp Qq Rr Ss Tt Uu Vv Ww Xx Yy Zz

Ku basisa xikolo xa hina

Siku:



A hi tsaleni

Tirhisa mepe wa miehleketo lowu u wu diroweke eka dyondzo leyi hundzeke. Tsala pulani ya wena eka swivandla leswi nyikiweke laha hansi.





Ku ta nghenisiwa mani?

Xana hi ta navetisa njhani leswaku vana van'wana va joyina tlilabu?

Hi tihi tindhawu leti faneleke ku basisiwa?

Hi ta endla yini hi thyaka?

I yini lexi nga rhisayikiliwaka?



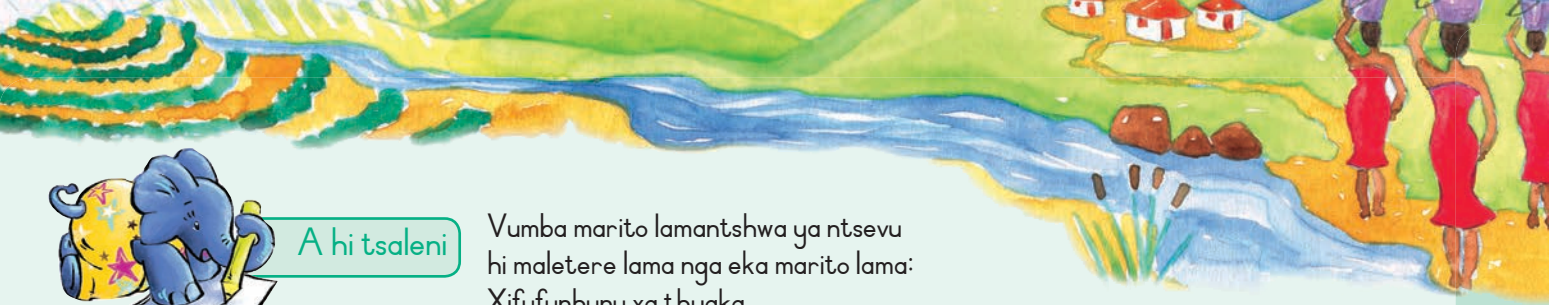

A hi tsaleni

Vumba marito lamantshwa ya ntsevu hi maletere lama nga eka marito lama: Xifufunhunu xa thyaka.

A hi tsaleni

Tsala milawu ya ntlhanu ya swifufunhunu swa thyaka exikolweni xa n'wina. Tirhisa marito lama ku ku pfuna.

ndziho wa R5

U nga thyakisi

tinghilazi

Mathini yo chela thyaka

mathini

rivala ra mitlangu

tlilasi

phepha

mbangu

tirhisa

thyaka

mikwama yo hambana

Milawu ya xikolo xa hina eka swifufunhunu swa thyaka!

1. _____
2. _____
3. _____
4. _____
5. _____

A hi tsaleni

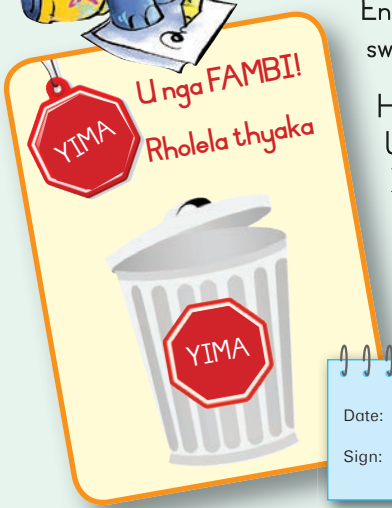

Endlela swifufunhunu swa thyaka phositara.

Hi lexi xikombiso.
U nga xi kopunula.
Xi tirhise ku kota ku ta na mavonelo ya wena.

Teacher

Date:

Sign:

Nn Oo Pp Qq Rr Ss Tt Uu Vv Ww Xx Yy Zz



Dikixinari ya mina



A a



B b



C c



D d



Dikixinari ya mina



E e



F f



G g



H h



Nn Oo Pp Qq Rr Ss Tt Uu Vv Ww Xx Yy Zz

Dikixinari ya mina



I

i



J

j



K

k



L

l



Dikixinari ya mina

M m

N n

O o

P p







Q q



R r



S s



T t





U u



V v



W w



X x



Dikixinari ya mina

Y y

Z z







Zoo ya tanigiramu

Tsema swivumbeko leswi eka mitila ya mathonsi kutani u ringeta ku endla swiharhi swo tala hilaha u nga kotaka ha kona. Hi ku nyikile swikombiso swin'wana leswaku u swi kopunula.





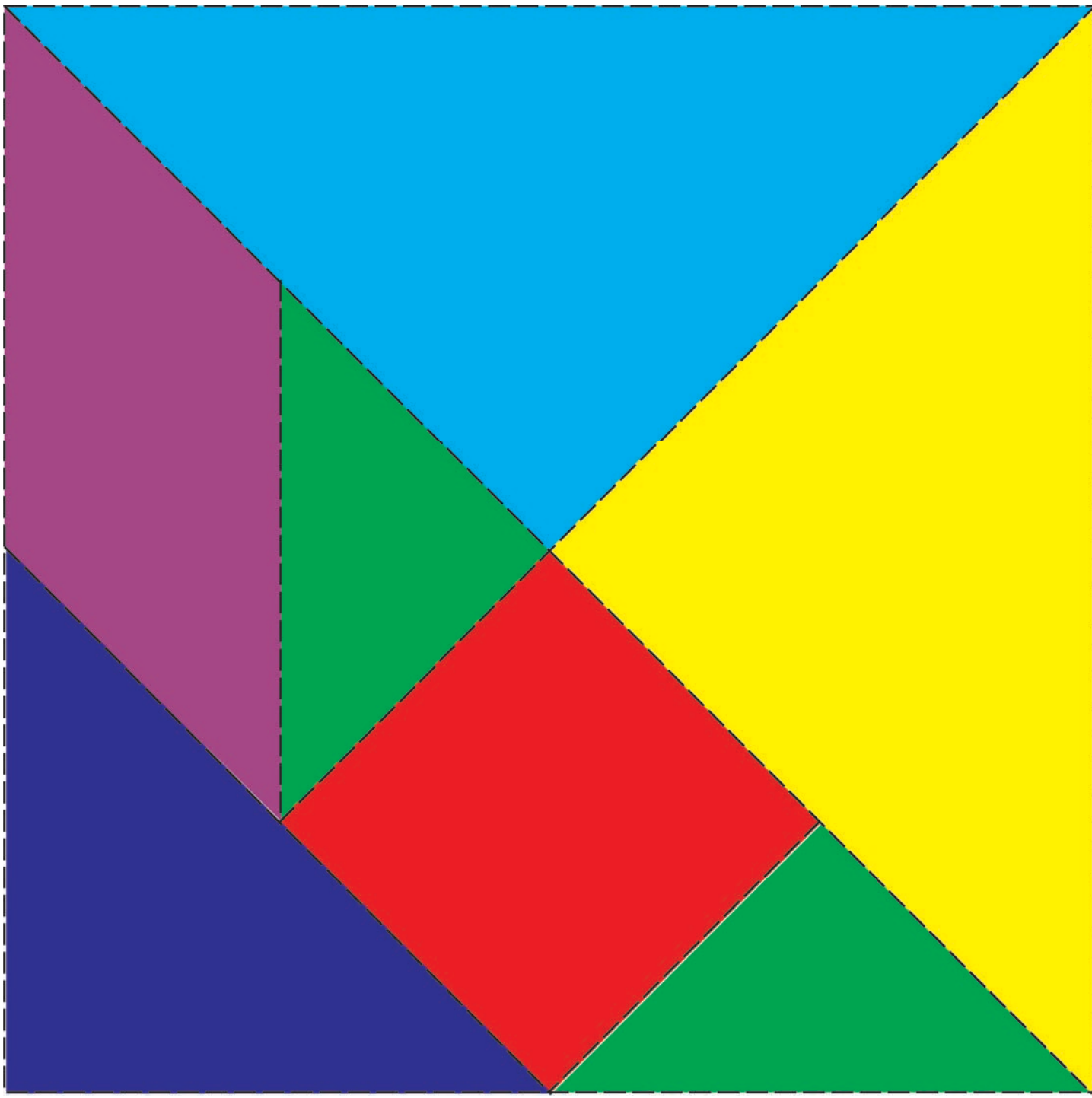

Swivumbeko swa tanigiramu

Tirhisa swivumbeko swa tanigiramu ku endla swivumbeko swin'wana swo tala hilaha u nga kotaka hakona.





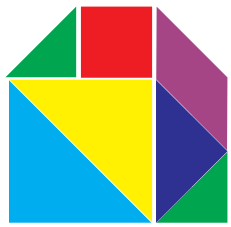



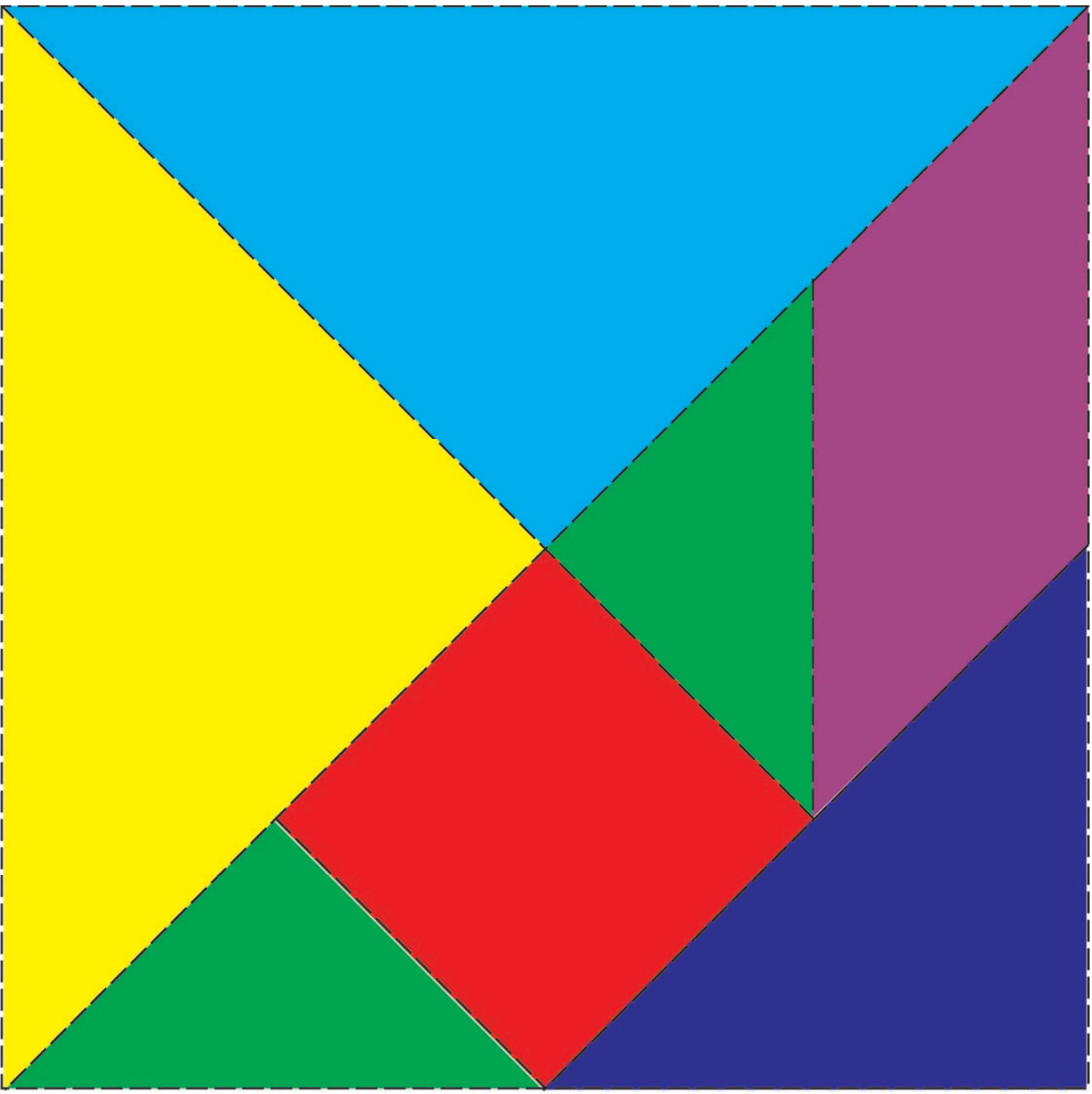

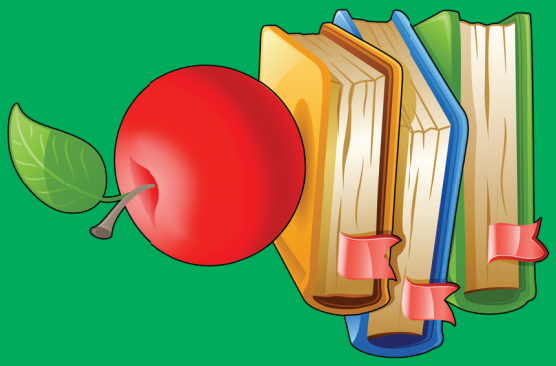



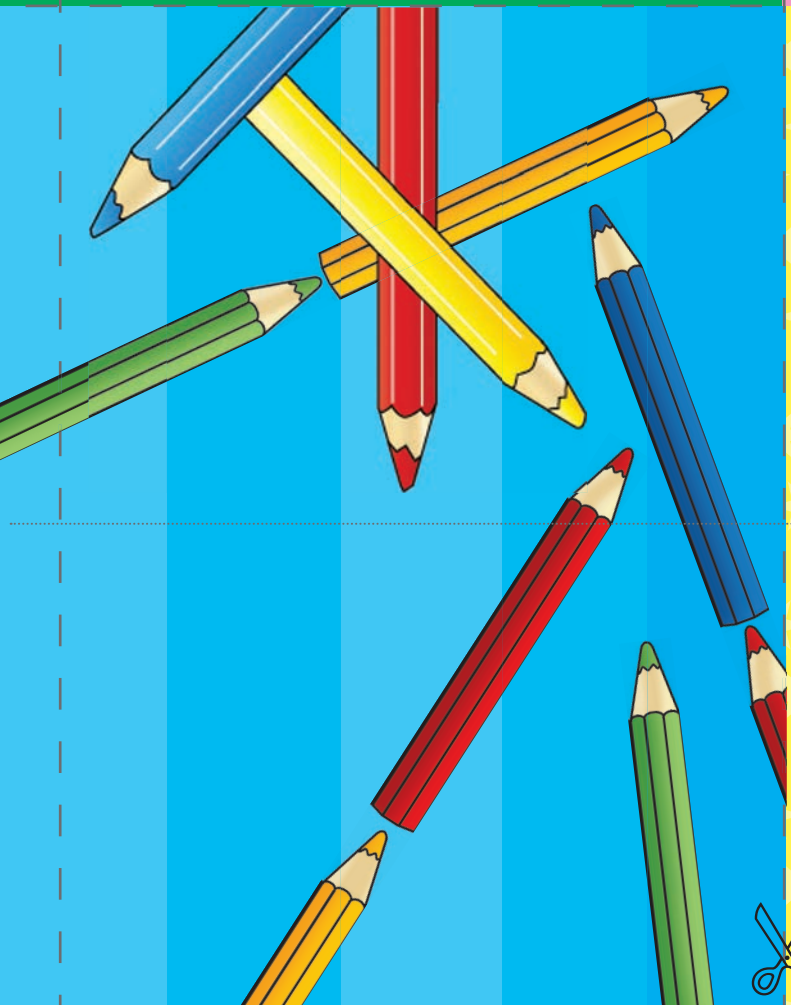





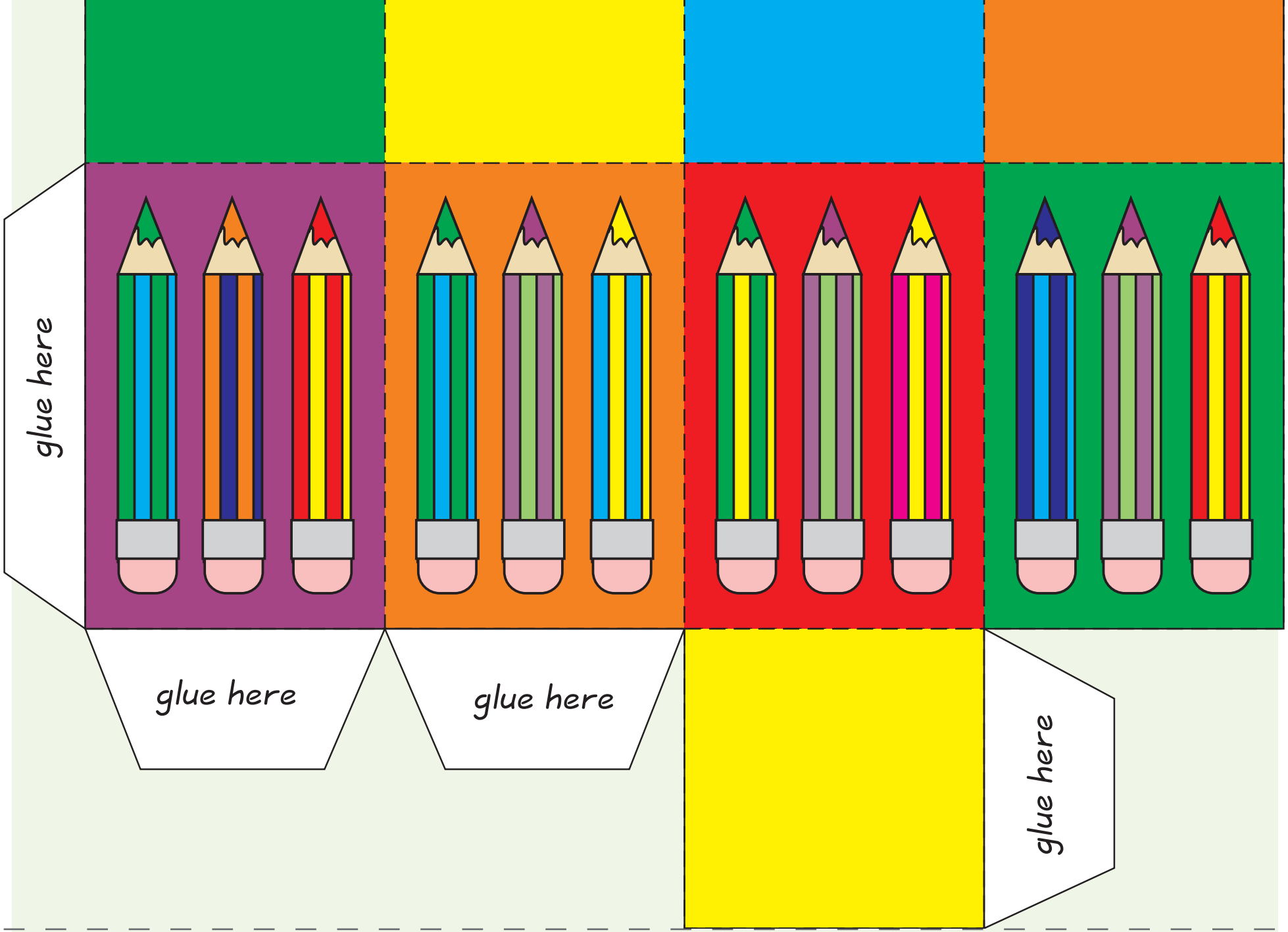
glue here
glue here
glue here
glue here

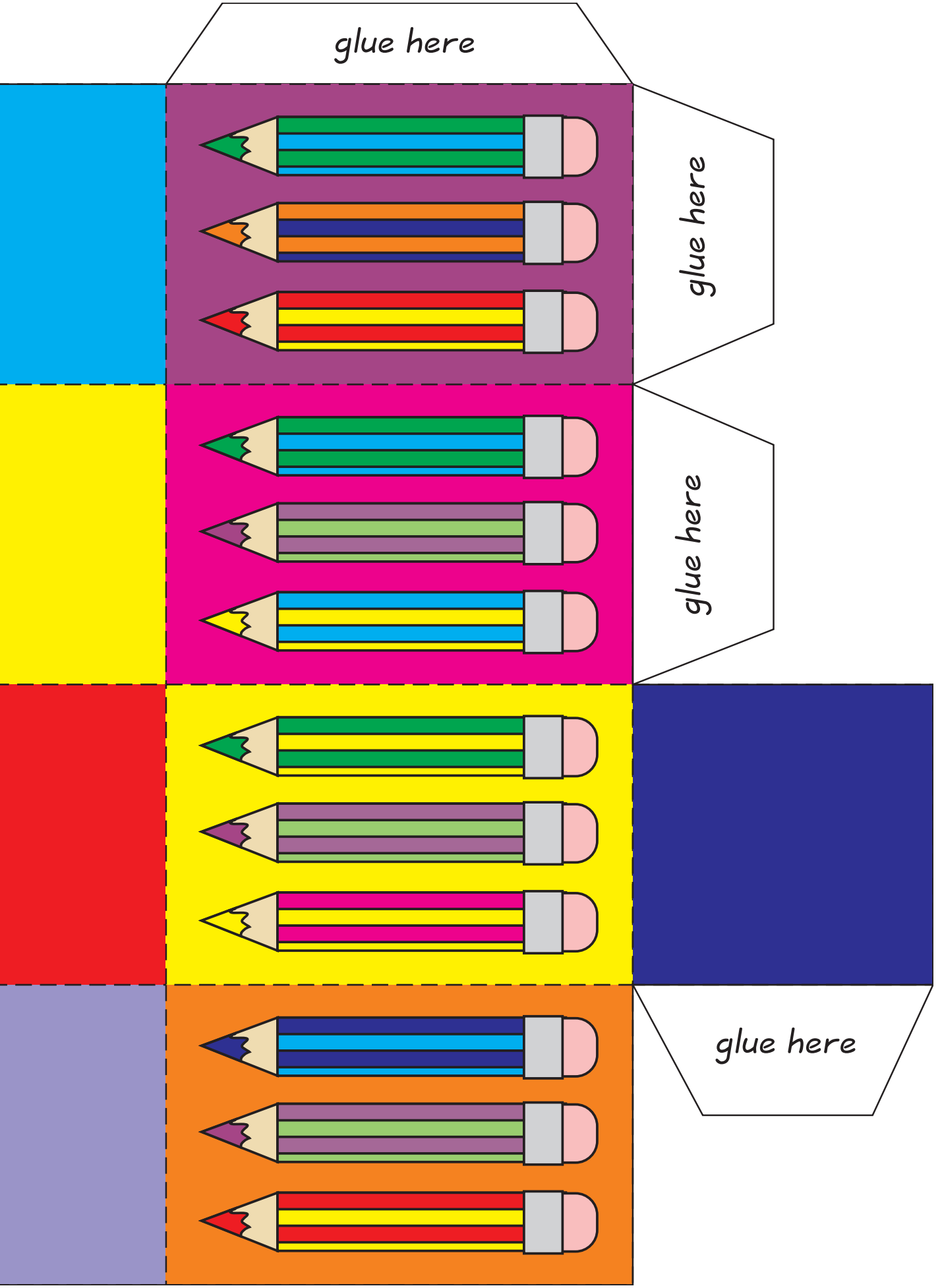
glue here
glue here
glue here
glue here