

UKkz. Angie Motshekga.
nguNqgonqgotjhe
wezeFundo-Sisekelo



UNom Enver Surty.
nguSekela kaNqgonqgotjhe
wezeFundo-Sisekelo

Iincwadi lezi zenzelwe abentwana beSewula Afrika ngaphasi koburholi bakaNqgonqgotjhe wezeFundo-Sisekelo, uMma u-Angie Motshekga,kanye neSekela lakaNqgonqgotjhe wezeFundo-Sisekelo, uNom. Enver Surty.

Iincwadi zokuSebenzela zakwaRainbow ziyingcenye yeendlela ezinengi zomNyango wezeFundo-Sisekelo wokungenelela onqophe ukuthuthukisa ukusebenza ngcono kwabafundi beSewula Afrika kumagreyidi wokuthoma asithandathu. Njengamanye wamaHlelo womBuso aphuma phambili, iphrojekthi le isekelwe ngeemali ezibuya esiKhwameni seeMali seLizweloke. Lokhu kusize umNyango ukukhupha iincwadi zokusebenzela lezi ngawo woke amalimi asemthethweni ngaphandle kweendleko. Siyathemba kobana nizokufunyana iincwadi zokusebenzela lezi zilisizo khulu ekufundiseni kwenu kwangamalanga kanye nokuqinisekisa kobana abafundi benu bayayiqeda ikharikhyulamu.

Sitjheje khudlwana ukuhlahla abotitjhere komunye nomunye umsebenzi ngokusebenzisa iinthombe ezitjengisako bona ngikuphi umfundi amele akwenze.

Siyathemba kobana abentwana bazokuthabela ukusebenzisa iincwadi lezi njengombana bakhula bebafunda nje, begodu wena titjhere uzokwabelana nabo ithabo lokufunda. Sinifisela ipumelelo ekusebenziseni iincwadi lezi.



a b c d e
f g h i j
k l m n o p
q r s t u
v w x y z

Rainbow WORKBOOKS

ISINDEBELE HOME LANGUAGE
GRADE 4 – BOOK 1
TERMS 1 & 2
ISBN 978-1-920458-42-3

THIS BOOK MAY NOT BE SOLD.

ISINDEBELE ILIMI LEKHAYA – IGreyidi 4. Incwadi 1

ISBN 978-1-920458-42-3



IGreyidi 4

Ibizo:

Itlasi:

basic education
Department:
Basic Education
REPUBLIC OF SOUTH AFRICA

ISINDEBELE ILIMI LEKHAYA

Incwadi 1
Ithemu 1 & 2

IIMBOPHO ZABANTU ABATJHA
BESEWULA AFRIKA

Ukulingana

Ukuthintana nabo boke abantu ngefanelo nangendlela elungileko. Ungabandlululi.



Isithunzi sobuntu

Yiba nehlonipho kiwo woke umuntu. Yiba nezwelo netjhejo kibo boke abantu.



Ipilo

Ipilo yoke iqakathekile. Yelela ipilo ngehlonipho.



Umndeni

Hlonipha bewuthobele ababelethi bakho. Yiba ngolungileko nothembekileko emndenini wakwenu.

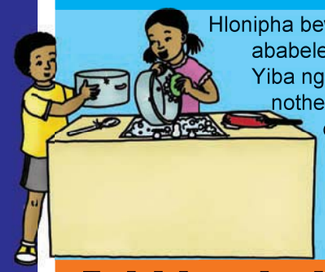

Ifundo

Ngena isikolo, ufunde ngokuzimisela usebenze khudlwana. Landela yoke imithetho yesikolo.



Umsebenzi

Siza emndenini wakwenu ngomunye nomunye umsebenzi. Abentwana bangakatelelwa ukufuna nanyana ukufunyana umsebenzi.



Ikululeko nokuphepha

Ungalimazi,utlhorise, uthusele abanye, ungavumeli abanye bonyana benze lokho. Rarululani ukungezwani nemiraro ngendlela enokuthula nelungileko.



Ipahla

Hlonipha ipahla yabanye abantu. Ungalimazi ipahla yabanye begodu ungazibandakanyi ekwebeni.



Ikolo, ikolelo nombono

Hlonipha ikolo nemibono yabanye.



Ukuphepha

Tjheja bewutlhogomele iphasi. Ungadlali ngamanzi nanyana igezi. Tlhogomela bewuyelele ipilo yeenlwana neentjalo. Bulunga ikhaya lakho nendawo zihlale zihlanzekile ngaso soke isikhathi.

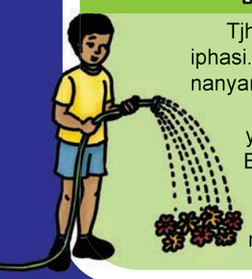

Ukubasisakhamuzi

Yiba mSewula Afrika othembekileko. Landela imithetho ebekiweko, bewuqinisekise bonyana boke benza njalo.



Ikululeko yokuveza umbono namazizo

Ungaleyi amala nehloyo. Qinisekisa bonyana awukhubazi abanye emoyeni nanyana ubazwise ubuhlungu.



Published by the Department of Basic Education
222 Struben Street
Pretoria
South Africa

© Department of Basic Education
Third edition 2013

ISBN 978-1-920458-42-3

The Department of Basic Education has made every effort to trace copyright holders but if any have been inadvertently overlooked, the Department will be pleased to make the necessary arrangements at the first opportunity.

This book may not be sold.

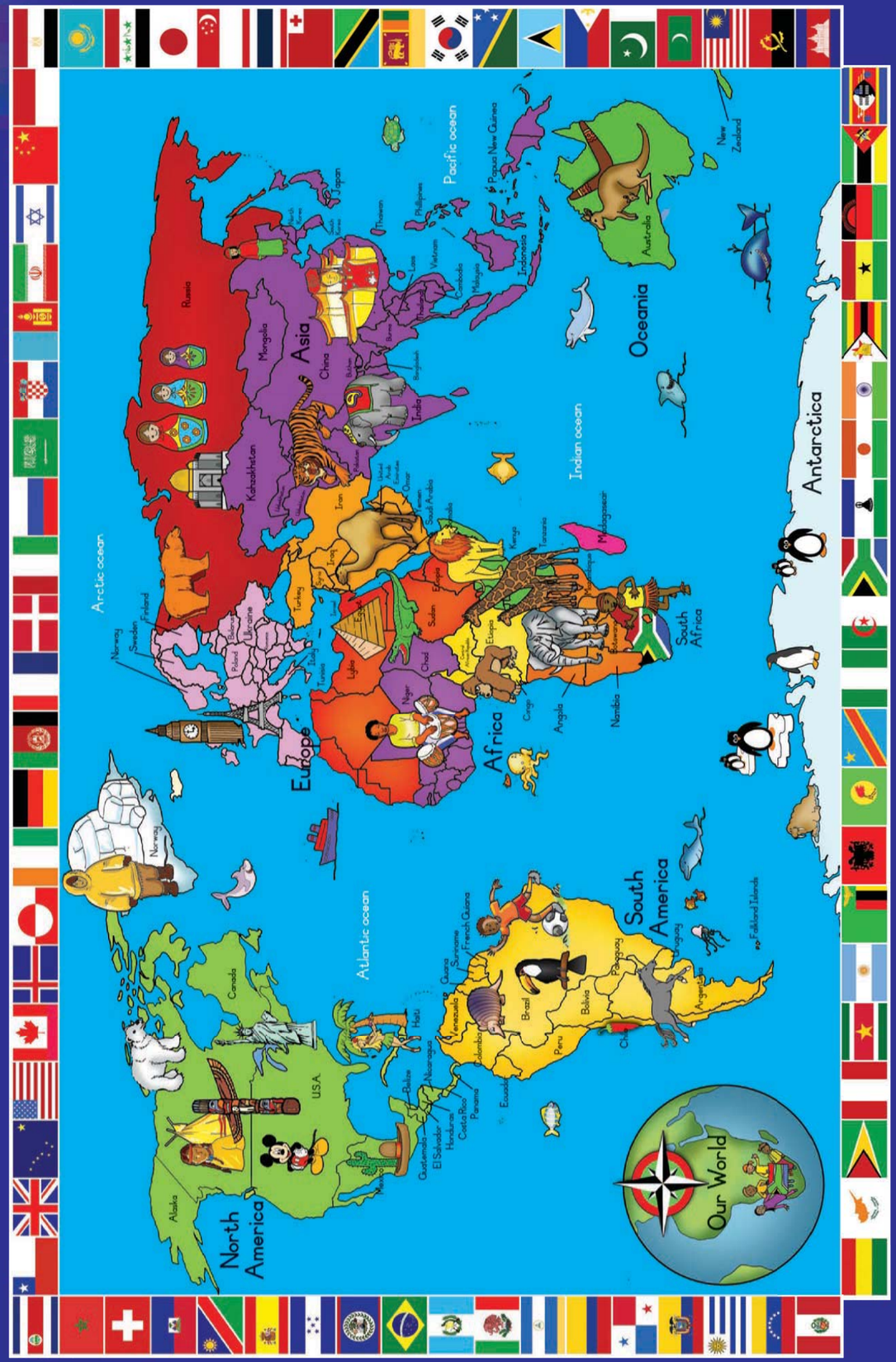

iGreyidi 4

Rainbow WORKBOOKS

Ilimi

ngesiNDEBELE

1 Abantu abafana nami nawe 2

2 Zemidlalo 35

3 Iindawo nezinto 69

4 Ibhoduluko lethu 103



Incwadi le ngeyaka-:

ISINDEBELE

Incwadi 1

Ilanga:

UNelson Mandela asemutjha

Asikhulume

- Wakhe wezwa ngoNelson Mandela?
- Ngibaphi abanye abantu abadumileko obaziko?



Asifunde

Ibizo lami nginguNelson Mandela. Ngihlala eSewula-Afrika, iphasi elihle elisesiqongweni se-Afrika. Mina nawe sihlala eSewula Afrika. Ngabelethelwa endaweni ekuthiwa kuseMvezo ePumalanga-Kapa mhla ali-18 kuJulayi ngomnyaka we-1918, sengiyindoda ekhulileko kwanjesi. Ubaba bekayikosi. Wangithiya ibizo elithi nginguRolihlahla, ngesiXhosa litjho umuntu "otshwenyako".

Ngangimntwana onomnyaka namtjhana emibili ngesikhathi ababelethi bami bafudukela eQunu. Kwakumnandi kimi siseQunu. Ngakhula ngelusa iimbuzi nezimvu zakwethu.

Ngangivame ukudlala nabangani bami emasimini. Besiduda ngemlanjeni sidle iliju esasilithatha esihlakeni seenyosi. Ngangikwazi ukuvika iinyosi zingangitinyeli. Ngelinye ilanga ngalinga ukukhwela udumbana. Kwaba mnandi kodwa kungakapheli isikhathi wangiwisela emthini onameva.

Ngithe nasele ngiba neminyaka eli-7, ubaba wangithumela esikolweni semitjhini. Kwaba ngimi wokuthoma emndenini ukungena isikolo. Ubaba akhange aye esikolweni. Besembatha izembatho ezihle esikolweni, kodwana umndeni wami bewunganalitho, ungakwazi ngitjho nokuthenga izembatho zesikolo. Ubaba bekutlhogeka aqunte amabhrugu wakhe emadolweni anginikele wona ngiwembathe. Benginganalo nebhande, kungebangelo ubaba athatha umucu wedradra wangenzela kobana ngibophe ngawo. Ngangizikhakhazisa khulu ngokwazi kobana nokho nginawo wona amabhrugu.



Utitjhere wami esikolweni wavele wangibiza ngebizo lakaNelson. Ungacabanga nje ukuthola ibizo elitjha sele uneminyaka eli-7?

Kwakumnandi esikolweni, kumnandi ekhaya. Umma bekavame ukungicocela iindaba ezinengi zakade. Ngafunda okunengi eendabeni zakhe. Wangifundisa nokuthi ngibe nomusa ebantwini. Ubaba wangifundisa kobana ngibe nesibindi njengaye. Nganginekanuko yokufana naye. Bengivame ukuzitjhatjha ngomlotha eenhluthwini ngifuna ukufana naye. Ngangimthanda ubaba.

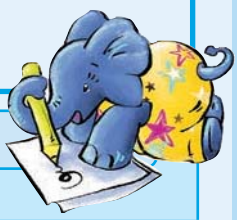

Asitlole

Wabelethwa nini uNelson Mandela?
Ngimiphi imidlalo agade ayidlala lokha nakasesemntwana?
Ngiziphi iimfundiso azifunda kubabelethi bakhe?
Ucabanga kobana yini elandelako ezokwenzeka endabeni kaNelson Mandela?



Asitlole

Yakha imitjho epheleleko ngokuthalela umuda usuke ebhoksini elipinki uye ehlangothini lebhoksini elisarulana.

Ngokuthi besitlhaga khulu singa-kwazi ukuthenga izembatho	kumma.
Ngafunda ukuzithoba	ukuba nesibindi.
Ubaba wangifundisa	ubaba bekaqunta amabhrugwakhe ngenzasi kwedolo.
Ngangivame ukutjhatjha iinhluthu ngomlotha	ngombanyana ngifuna ukufana nobaba.



2

Ilanga:

Indaba yakaNelson Mandela

Asifunde

Ngithe nasele nginemiyaka eli-9, yatjhuguluka ipilwami, ngebanga lokubhubha kwakababa. Kwadingeka kobana sithathe izembatho zethu sikhambe sinomma siye emzini omutjha. Kwaba buhlungu ukutjhiya iQunu. Kwathi nanyana sesikhamba, ngajama ngajika ngaliqala ikhaya elimnandi engabengilitjhiya.



Ngabaqala abantu nezindlu. Boke bebazenzela izinto zabo. Ngawuqala umlambo ebengivame ukuzithela ngamanzi wawo ngidlala nabanye abesana. Ngazibona nje ngingasakwazi ukudlala nabangani bami. Amehlwami anamathela eendlini zehlabathi ezintathu zakwethu. Ngakhamba – ingomuso lami ngangakwazi nokulifunisela.

Ngayokuhlala nomalume uJongi eMqhekezweni, emzaneni oseduze. Yena-ke bekumngani omdala wakababa. Ngayikhumbula iQunu kanye nomndeni wakwethu, ipilo yami yona kwamalume uJongi yayimnandi. Ngangivamise ukudlala nendodanakhe, uJustice, kumnandi tle. Besikhwela iimpera, sisebenza esivandeni, sidlala emasimini ahlaza besidude ngemlanjeni. Umalume bekangiphethe njengomntwanakhe.

Ngangena isikolo eduze. Kwathi nangifika eminyakeni eli-16 umalume wangithumela esikolweni iTlakbheri (Clarkebury). Umalume bekafana nobaba ngombana bekakholelwa ekutheni ifundo iyinto eqakatheke khulu emuntwini. Ngemva kweminyaka emithathu, ngaya esikolweni samabanga aphakamileko eHealdtown. Ngafunda ngokuzimisela esikolweni lesi. Ngathi nangiqedako esikolweni ngadlulela eyunivesithi i-Fort Hare. Bese nginemiyaka ema-21 ngesikhatheso.

Asitlole

Tlola imitjho emithathu ngeenkolo lezo afunda kizo uNelson Mandela. Ekugcineni utjho ukuthini nakathi waya eyunivesithi. Thoma imitjho yakho ngamagama la.

Ekuthomeni, nangiqeda iminyaka eli-9, _____.

Kuthe nasele ngineli-16, _____.

Kwathi nasele ngineli-19, _____.

Ekugcineni nasele nginema-21, _____.

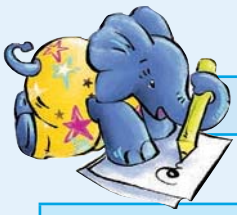

Asitlole

Tlola izehlakalo ezenzeka kuNelson Mandela ngesikhathi asesemncani. Zitlole ehlangothini la kuhlaza khona etheyibuleni. Utlole izehlakalo zepilo yakho eziqakathekileko.

Ubudala	Izehlakalo eziqakathekileko ngesikhathi uNelson Mandela asesemntwana
Wabelethwa ngomnyaka we-1918	
Nangineminyaka emibili	Wayokuhlala eMvezo. Bekadlala emasimini.
Eli-7	
E-9	
Eli-16	
Eli-19	
Ema-21	

Ubudala bami	Izehlakalo eziqakathekileko epilweni yami.
Ngabe-lethwa	

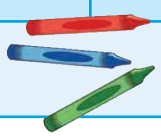

Ndulungela izenzo ezifaneleko ezisesikhathini esidlulileko.

Asitlole

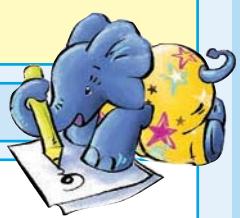

Sithatha/besithatha iliju eenhlakeni zeenyosi.

Iinyosi azange zisitinyele/zasitinyela ngombana bengizitlhogomela.

Nakutjhisako besiduda/siduda ngemlanjeni.

Lokha nangisese mncani ngafunda/ngifunda ukuba nesibindi kubaba.

Umma ungifundisa/bekangifundisa ukuba nomusa.

Sikhwela/Sakhwela iimpera.



Ilanga:

Iindawo ahlala kizo uNelson Mandela

Asifunde



Ngesikhathi ngisesemsana besihlala eQunu. Kwakunemilambo eyayinamanzi ahlanzekileko neentaba ezihlaza. Izimvu, iinkomo kanye neembuzi bezizikhambela ngokuthanda. Bezingekho iindlela ezakhiweko. Bekuneendlela zeenyawo. Besihlala eendlini zehlabathi. Beziintathu izindlu esasinazo. Besiphekela kenye, silala kenye bese kuba neyokubeka izinto. Amanzi siwakha emlanjeni. Umma bekasiphekela ukudla ngepoto eneenyawo ezintathu. Sasidla umngqutjhu owenziwe ngesitampa neembontjisi. Besisenga, kunebisi elinengi leembuzi neleenkomo.

Asenzeni lokhu



Buyelela godu ufunde isigatjana esikhuluma ngendawo yeQunu.
Thalela imibono eqakathekileko kiso. Gwala isithombe sendawo iQunu.

Asifunde

Ngithe nasele ngikhulile sasuka saya eGoli. Sahlala e-Alexandra (besiyibiza nge-Alex). Ngamangala khulu ukubona kobana iGoli likhulu kangako. Ipilo yatjhuguluka lapho. Umoya wazala intuthu. Kwangaphepha ukukhamba ebusuku. Abantu bebahlala eendlini ezincani ezisikwere. Yayingekho igezi namanzi angekho.

Engangikuthanda nge-Alex kukobana abantu ebebahlala khona bebabuya kizo zoke iindawo. Bebakhuluma amalimi ahlukahlukeneko. Abanye bakhuluma isiZulu, abanye isiSotho neXitsonga. Nakuba i-Alex yayingafani nePumalangaKapa nje, kodwana ngakuthabela ukuhlala khona.

Asenzeni lokhu

Funda isigatjana esikhuluma ngendawo ye-Alexandra godu.Thalela imibono eqakathekileko kilesi sigatjana. Gwala isithombe salokho okuhlathululwa yindinyana.

Tlola imitjho emibili uhlathulule umgwalo wakho.

Asikhulume

- Tjela umngani wakho kobana eQunu ne-Alex kwakuqaleka njani.
- Tjela umngani wakho kobana bezihlukene ngani iindawo lezi.

Asenzeni lokhu

Gwala isithombe salapho uhlala khona.

Tlola imitjho emibili uhlathulule isithombe osigwalileko.

Ilanga:

Siyathokoza Madiba

Asitlole

UNelson Mandela wenze izinto ezinengi ukusiza abentwana abanjengawe. Wakhe iinkolo ezinengi neembhedlela zabentwana. Uyabacabangela abentwana abanganababelethi nanyana ababelethi babo abagulako.





Langa lamabeletho wama-92 elimnandi MKHULU



Tlola ikarada eliya kuNelson Mandela umthokoze ngakwenzileko ukusiza iSewula Afrika nabentwana abakiyo.

Ngaphambili ekaradeni gwala isithombe sento abekanayo nakasesemncani. Ehlangothini ekaradeni, tlola umlayezo oqakatheke khulu uwuthumele kuye.

Siyathokoza



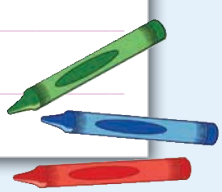

Aa Bb Cc Dd Ee Ff Gg Hh Ii Jj Kk Ll Mm

Asitlole

Tjhugulula imitjho le esesikhathini esidlulileko ibe sesikhathini sanje.

Ngafunda esikolweni semaplasini.	
Ngaduda ngemlanjeni.	
Umsana wakhwela udumbana.	
Salala emsemeni ngendlini.	

Ukuzithabisa

Ngubani ozokufika mantanzi ekhaya? Phosa imali phasi. Nangabe yihloko khamba kabili uye phambili. Nangabe akusiyo ihloko khamba kanye uye phambili. Ofike kokuthoma ekhaya nguye othumbileko. Nawufika egameni lifunde.

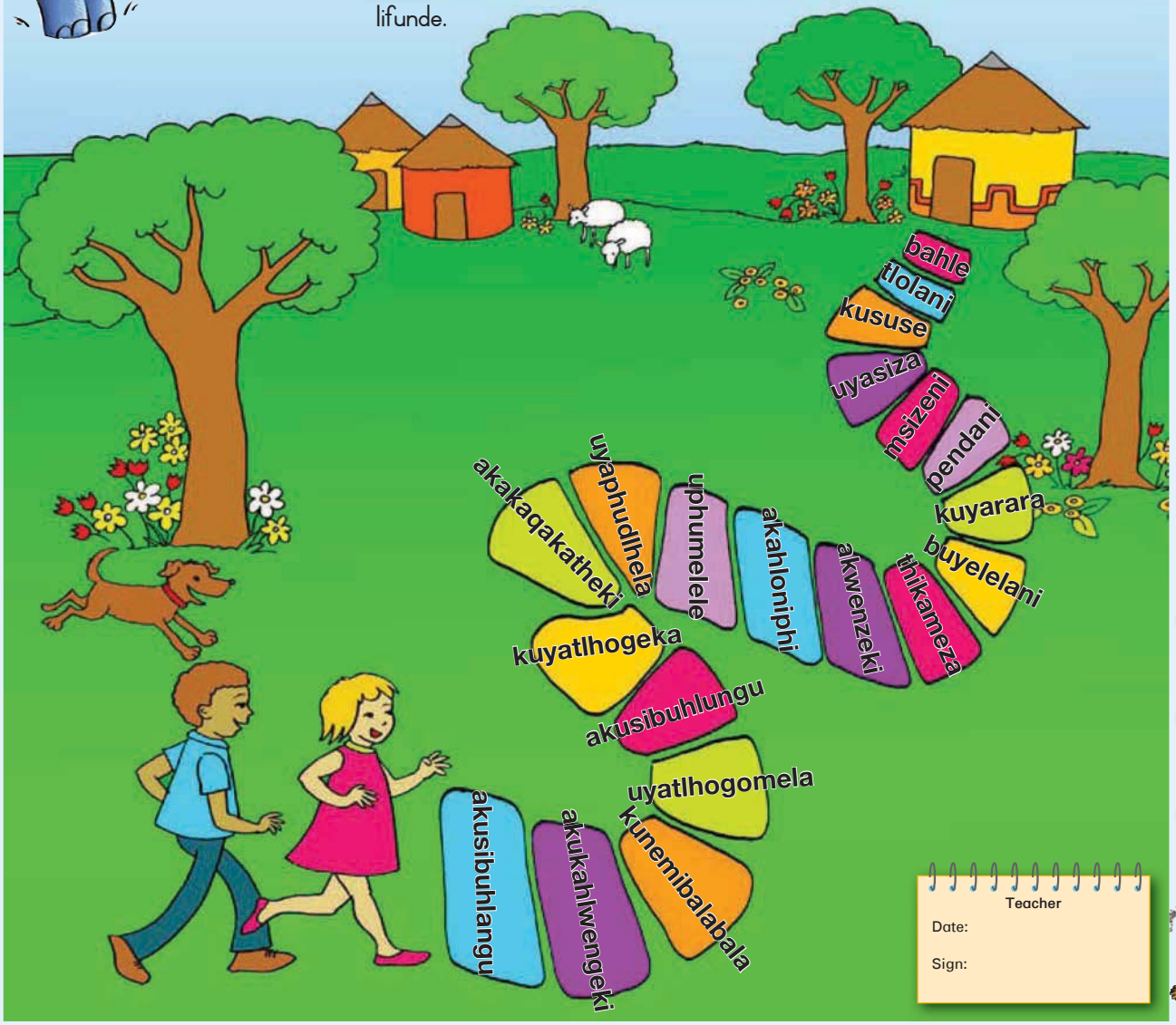

Teacher

Date:

Sign:

Nn Oo Pp Qq Rr Ss Tt Uu Vv Ww Xx Yy Zz

Ilanga:

Ukunakekela ibhoduluko lethu

Asikhulume

Siyakuthanda ukuhlala endaweni enepilo.

- Uhlala eduze kwendawo esilapheleko? Kukhona lapho kufuze siyohlwengisa khona, njengangemlanjeni?
- Yini esingayenza ukuze umphakathi wangekhethu uhlale uhlwengile?
- Wena yini ongayenza?

Asifunde

Namhlanje uJabu ufunda iindaba ezimnandi ephephandabeni.



Inkhathi Zabentwana

25 kuMeyi 2011

U-Omar Castilo oneminyaka elitjhumi ulila ngokuthi idorobha leMexico linommoya osilapheleko. Namhlanje udosa phambili isitjhaba esikhulu esisemtjhagalweni. Kunabentwana ababalelwa eenkulungwaneni ezi-2 000 abazokungenela umtjhagalo kanye naye. Uphethe isaziso esikhulu esithi, "Musani ukubulala amahlathi amakhulu!" ngombana besele azwile kobana amahlathi azokugawulwa aphele.

U-Omar udineke khulu nakezwa ngalokhu. Wathi ngelinye ilanga ukhanuka ukuya ehlathini ngombana bekazi kobana amahlathi agcina ummoya wethu uhlanzekile.

Wenza koke okusemandlenakhe ukuvikela amahlathi. Wabe watlola nencwadi wayisa kuMongameli weMexico, kodwana uMongameli usengakamphenduli nanje. U-Omar wabuyelela watlola ezinye iincwadi ezine. Nanje uMongameli akhange amphendule.



Ngeveke edlulileko u-Omar wathatha amayembe amane, isitlubho kanye nekholgeyidi yokutlubha ekhambisana nokudla okungakeneli wakufaka ngesikhwameni sesikolo. Wavusa ababelethi bakhe wabatjela kobana uyakhamba yena uyokusindisa ihlathi lingagawulwa. Uyise ka-Omar wazama ukumkhandela. "Ihlathi limakhilomitha ayi-I 400 kusuka lapha bahlala khona begodu **kuyingozi** ekulu ukuya kilo. Awukwazi ukuya kilo." Kodwa u-Omar akhange asafuna nokumlalela uyise. "Ngifuna ukuya **ehlathini** nasele ngikhulile," kutjho yena. "Ngifuna ukuhlala neenyamazana ngesikhatheso."

Asikhulume

- Imayelana nobani indaba le?
- Kubayini ayokutlhogomela ihlathi?
- Yini engakamthabisi uyise nakezwa kobana ufuna ukuya ehlathini?

Asitlole

Madanisa amagama neenthombe. Tlola amagama alandelane ngokwamaledere esihlathululini-magama ozakhele sona.

ihlathi

lisilaphele

kuyingozi

umtjhagalo

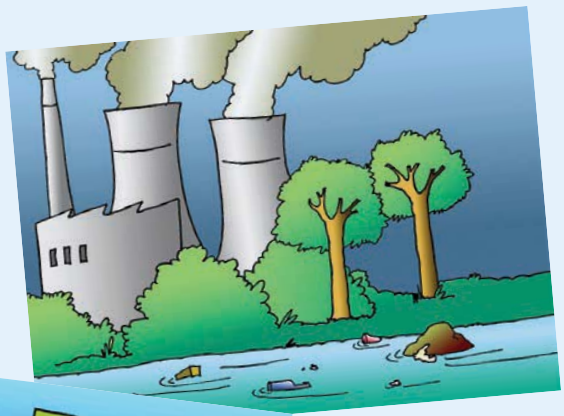



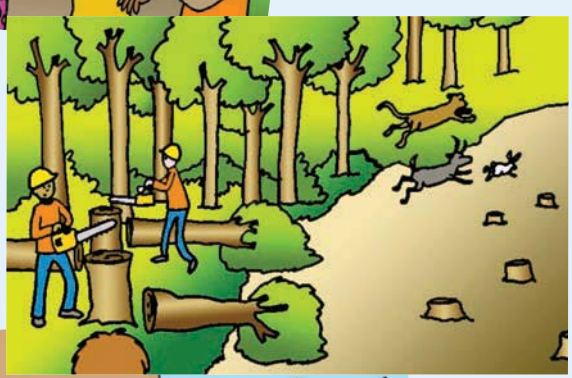



Ilanga:

Asisebenzeleni ukuvikela ibhoduluko lethu

Asitlole

Funda indatjana bese uphendula imibuzo elandelako.

U-Omar kwamphatha njani ukubona abantu bagawula imithi?

Kuyini eyenza aphatheke ngalendlela?

Kubayini uMongameli angakayiphenduli incwadi yakhe?

Wazi njani kobana u-Omar bekalithanda ihlathi? Tlola imitjho ibe mibili etjho kobana bekazimisele ukutlhogomela izinto.

Tlola imitjho emibili ngezinto ozitlhogomelako.

Asitlole

Hlanganisa imitjho le. Sebenzisa amagama **wabe, kodwana**.

Idorobha iMexico likhulu khulu		lisilaphele.
UJabu wafunda iphephandaba elibizwa ngokuthi *Ziinkhathi Zabentwana*		wafunda ngo-Omar.
U-Omar watlola iincwadi ezi-4 eziya kuMongameli		Akakayitholi ipendulo.
Wabutha amayembe wakhe		Akhahange abuthe amaswidi.
Wakhamba ibanga elide		gade adinwe khulu.

Asitlole

Zungeleza amagama anetjhada elifana nelokuthoma.

kwamaswaphela	namathisela	lahlekelwa	kwaMswana	ikhavara
phasi	isiyingilizi	ukutjhwabana	njani	phosa
bulunga	banakho	yenza	nikeleko	belilingana
kune	i-iri	ikhambo	phezulu	kude
umkhumbulo	lungisa	umhlobo	umkhambi	umhlubulo

Asitlole

Qedelela ngegama elifaneleko.



U-Omar _____ ngamahlathi.

Watlolela uMongameli iincwadi ezinengi. _____ azikaphendulwa.

U-Omar _____ lokho.

Amahlathi _____ eqakathekileko kuye.

Ikhambo lakhe _____ ukuba yingozi.
Laba lide khulu.



Nn Oo Pp Qq Rr Ss Tt Uu Vv Ww Xx Yy Zz

Ilanga:

Ukunakekela amahlathi amakhulu

Asifunde

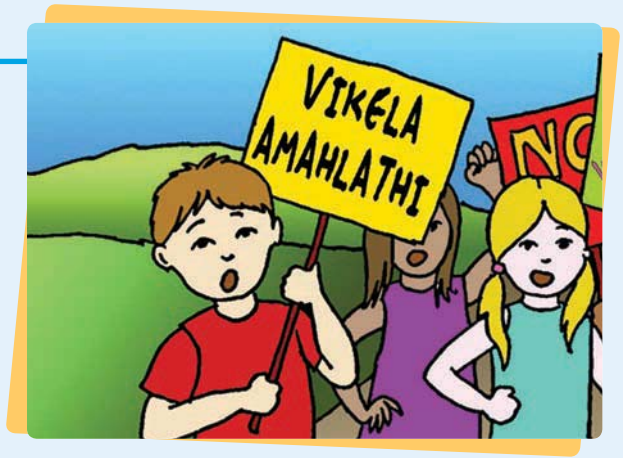

Amahlathi amakhulu amila eendaweni ezitjhisako ezinomrhwamuko ephasini. Iinyamazana ezinengi zihlala ehlathini kanti kuneentjalo ezimila kilo ihlathi. Ephasini loke abantu bayawagawula amahlathi bawasuse.

Naligawulwako ihlathi iinyamazana ezinengi kanye neentjalo zitjhabalala unomphela. Nalinyamalalako ihlathikazi, ubujamo bezulu buyatjhuguluka. Iindawo eziseduze nehlathikazi lelo ziyoma. Kancani kancani ubujamo bezulu ephasini loke, kubalwa neSewula Afrika, buyatjhuguluka.

Asitlole

Tlola izinto zibe zintathu ezenzekako nasigawula amahlathi amakhulu.

1	
2	
3	

Asitlole

Funda imitjho le. Nangabe iliqiniso tlola u-Q (ojamele iqiniso) eduze komutjho. Nangabe akusilo, tlola u-M (ojamele amanga) eduze komutjho.

	u-Q kumbe u-M
U-Omar wabutha amaswidi.	M
U-Omar waya ngeenyawo emahlathini amakhulu.	
Amakhulukhulu weenyamazana ezihlukeneko zihlala emahlathini amakhulu.	
UMongameli waziphendula iincwadi zaka-Omar.	
Nasigawula amahlathi amakhulu ubujamo bezulu buyatjhuguluka.	



Asitlole

Nanzi iimpendulo. Wena tlola imibuzo.
Sebenzisa amagama afana nokuthi **yini**, **kuphi**, **nini**, **njani**, **kubayini**. Khumbula ukusebenzisa itshwayo lokubuza.

Amahlathi amakhulu weLimpopo.	Akuphi amahlathi amakhulu?
Zinengi iinyamazana ezihlala emahlathini amakhulu.	Yini
Kuneentjalo ezihlukeneko ezimila emahlathini amakhulu.	Yini
Kunabantu abaqeda amahlathi ngokuwagawula.	Bobani



Asitlole

Gwala isaziso esikhulu utjele abantu kobana kufanele balitlhogomele njani ibhoduluko labo.



Ibizo lephephandaba

Ilanga

Isihloko sendaba

Tlola indaba yokho lapha.



Nn Oo Pp Qq Rr Ss Tt Uu Vv Ww Xx Yy Zz

Ilanga:

Amahlathi amakhulu nobujamo bezulu



Asitlole

Thala umuda ngaphasi kwegama elitjho into efanako nelitlolwe **ngokunzima khulu**.

Kumbi ukugawula amahlathi.	Kulihlazo ukugawula amahlathi.
U-Omar **watshwenyeka** ngabantu abagawula amahlathi amakhulu.	U-Omar wadana ngabantu abagawula amahlathi amakhulu.
U-Omar **akhange afune** kobana iintjalo neenyamazana ehlathini elikhulu **zitjhatjalaliswe**.	U-Omar akhange athande kobana iintjalo neenyamazana ehlathini elikhulu zife.
Amahlathi amakhulu **aqakathekile** ebujameni bezulu.	Amahlathi amakhulu ayatlhogeka ebujameni bezulu.

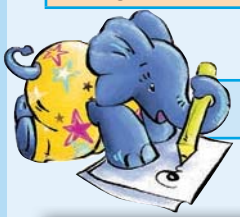

Asitlole

Qedelela incwadi eyatlolwa ngu-Omar iya kuMongameli. Zalisa amagama atlhayelako. Sebenzisa lawa angebhoksini.

ezikhula khona
ubujamo bezulu obutjhugulukako
akongiwe amahlathi
ukugawula yoke imithi
ezihlala khona

Mongameli othandekako

Ngibawa ungisize. Ngibone kumabonakude kobana abantu _____ ehlathini lethu elikhulu. Ngitshwenyekile khulu ngalokhu.

Kuzokwenzekani nasibulala yoke imithi? nenyamazana _____ zizokufa. Iintjalo _____ zizokufa. Ihlabathi izokuba likhuni kuthi nalinako izulu ivele irhurhuleke. Ubujamo bezulu buzokutjhuguluka. Kuzokuba _____ ephasini loke.

Ngibawa ungisize _____.

Ngimi ozithobako
u-Omar

Asitlole

Sebenzisa amatshwayo emitjhweni le engenzasi.

U-Omar bekafuna ukusindisa iinunwana ☐ iinyamazana ☐ imithi kanye namathuthumbo ☐
Ingabe nizokukhamba nami siye ehlathini ☐
Warhuwelela wathi ☐ "Lisani ukugawula imithi ☐ "
Wathi ☐☐ Baba ☐ asikhambe ☐☐

Ukuzithabisa

Khuyini lokhu? Funda ngehlathululo yeenyamazana ezahlukahlukeneko. Qala isithombe bese utjho kobana mhlobo bani weenyamazana. Tlola imihlobo emithathu yeenyamazana etheyibuleni elilandelako.

Ezidla iintjalo **Zinoboya ziyamunyisa.**	**Iimfesi** **Zihlala ngemanzini ziphefumula ngamajili.**	**Iinyoni** **Zineempiko, iinsiba nemilomo emide. Ezinengi ziyaphapha.**
Ezihlala ngemanzini nephasini **Zihlala ngemanzini nazisesezincani bese zihlala ephasini nasele zikhulile.**	**Ezirhurhubako** **Zinesikhumba esiqinileko kanti zibekela amaqanda.**	



Amahlengethwa: nemikhombo kuala iintjalo?

Teacher

Date:

Sign:

Nn Oo Pp Qq Rr Ss Tt Uu Vv Ww Xx Yy Zz

Ilanga:

Abantu abakhubazekileko

Asikhulume

- Kutjho ukuthini ukuba muntu okhubazekileko?
- Kukhona umuntu omaziko okhubazekileko?
- Ngikuphi angakghoni ukukwenza umuntu lowo?
- Wena nabangani bakho nicabangani ngabantu abakhubazekileko?



Asifunde

Ibizo lami nginguSakhile Mnguni. Ngineminyaka eli-11 ubudala. Ngikhubazeke edinini. Angikwazi ukunyakazisa imikhono nemilenze ngokufaneleko. Nangifuna ukuya nanyana kuphi ngisebenzisa isihlalo sabakhubazekileko.

Ngihlala eCape Flats. Kukude nesikolo engifunda kiso. Ngivuka nge-iri lesi-4 poro ekuseni ngombana ngikhwela ibhesi nge-iri lesi-6. Kufanele kube khona ongembathisako, angisize ngitlubhe amazinyo, angikame, angiphe ukudla kwekuseni bese angipakele izinto zami ngesikhwameni.

Ngiyawathanda amakhomphyutha. Nginekhondlwana elingisiza ukutlola izinto ekhomphyutheni. Begodu ngithanda ukudlala ibholo. Esikhundleni sokuzithabulula ngivamise ukujikajikisa ibholo ngizihlalele esihlalweni sami sabakhubazekileko.

Into engiphatha kumbi nje kukobana abanye abentwana bacabanga kobana abantu abafana nami baziindlhayela ngombana bangakwazi ukukhamba kuhle begodu bangakwazi ukusebenzisa izandla ngendlela efaneleko. Kodwana asisizo iindlhayela. Ngihlakaniphile mina, nangiqeda isikolo ngifuna ukuyokuba mhloli weencwadi zeemali.



Asikhulume

- Imayelana nobani indaba le?
- Khuyini eyenza uSakhile ahluke kwabanye abantu?
- Ufuna ukuyokufundela ini nakaqeda isikolo?
- Yini engamjabulisiko?



Asitlole

Madanisa amagama athalelweko ngokunzima khulu nalawo angakesokudla. Amagama la atlole ngesihlathululini magama sakho.

USakhile ukhamba ngesitulo esinamavilo.	hlakaniphileko
Uya ngekoloyi ekulu esikolweni.	isitulosamavilo
USakhile ubamba izinto masinyana.	ibhesi

Amabizo wezinto. Amagama-amabizo wabantu neendawo. Sisebenzisa amagabhadlhela ekuthomeni kwegama lomuntu nanyana lendawo. Amagama la siwabiza ngamabizombala. Asiwasebenzisi amagabhadlhela emabizweni wezinto.

Buyelela utlole woke amagama amele ukutlolwa ngamagabhadlhela ekuthomeni.

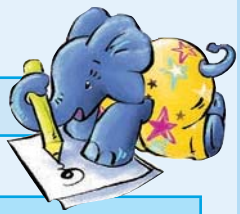

Asitlole

sindi	umuthi	isikolo	epitori

kkz ntuli	ithuthumbo	itafula	utitjhere

isewula afrika	emexico



Asitlole

Gwala umuda umadanise amagama arhunyeziweko ngesinceleni nalawo angesandleni sokudla.

njll.
Isib.
Ksz.
Kkz.
Dorh.

Kosazane
Njalonjalo
Isibonelo
Dorhodera
Kosikazi



Nn Oo Pp Qq Rr Ss Tt Uu Vv Ww Xx Yy Zz

Ilanga:

Ilanga lakaSakhile



Asitlole

Uhlala kuphi uSakhile?
Ngisiphi isifundo asithanda khulu esikolweni?



Asitlole

Hlanganisa iingcenye ezifaneleko ndawonye ukwenza umutjho uzwakale kuhle.
Sebenzisa **begodu**, **kodwana, ngombana**.

USakhile uyafana nami nawe	akakwazi ukusebenzisa izandla kuhle.
Uya ngebhesi esikolweni	ufuna ukuba mhloli weemali nakaqedako esikolweni.
Uyatshwenyeka abantu nabamhlekako	uvuka ekuseni khulu ukuze athole ibhesi.
USakhile uhlakaniphile	akakwazi ukukhamba.



Asitlole

Qedelela imitjho le.
Zalisa ngegama elifaneleko.



USakhile uneminyaka/baneminyaka elikhomba. Ukhubazeke edinini.

Uhlala eCape flats buyakujabulela/uyakujabulela ukungena isikolo.

Yena nabangani bakhe uyazi/bayazi kuhle ikhomphyutha.

Bayatshwenyeka/Uyatshwenyeka abantu nabamhlekako.

USakhile ufuna ukwenza iimfundo zeemali ngombana banekghono/unekghono leenomboro.

USakhile bakuthanda/ukuthanda khulu ukufunda.

Asikhulume

- Uyakuthanda ukufunda? Uyakuthabela?
- Khuluma ngencwadi oyithandako owayifundako.
- Tjela abangani bakho kobana khuyini eyenza uthi kufanele bayifunde incwadi leyo.

Asitlole

Tlola ngencwadi oyithandako. Zalisa okwaziko ngokutlolwe ngaphandle ekhaveni yayo.

Gwala ngaphandle kwekhavara

Isihloko

Umtloli



Tlola imitjho ibe mi-3 uhlathulule kobana incwadi imayelana nani.

Nn Oo Pp Qq Rr Ss Tt Uu Vv Ww Xx Yy Zz

Ilanga:

Esikghona ukusiza ngakho

II

Asifunde

Abantu abatjha iphasi loke bahlala balisizo kilabo abalidingako.
Funda lapha ngabentwana abasiza abanye abantu.

UJabu uneminyaka eli-II

UJabu usebenza e-SPCA. Njalo ngepelaveke uphakela izinja ezilahlekile kanye nabokatsu.

Yena nabangani bakhe bayathanda ukutlhogomela iinyamazana ezilahlekileko bazitholele amakhaya wazo.



UNomakhuwa uneminyaka eli-I2

UNomakhuwa usebenza kebeSiphambano Esibomvu. Ufundiswa isizo lokuthoma. Uzokwazi ukusiza abantu abalimalako. Ufuna ukuyosiza emidlalweni ehlukeneko. Usebenzisana nomuntu omdala ngasosoke isikhathi.

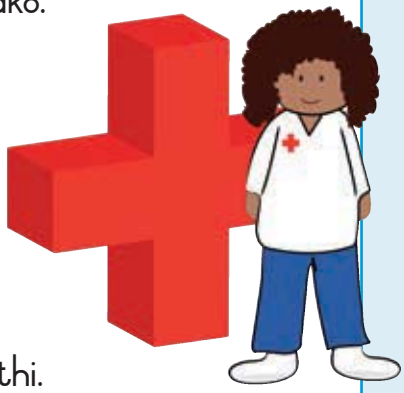

USindi uneminyaka eli-II

USindi unekghono lokusebenza ngekhomphyutha. Ufundisa abentwana abancani kobana isetjenziswa njani ikhomphyutha. Abentwana bafunda okunengi kuye.



UBongi uneminyaka ema-20

NgaboMvulo uBongi usiza utitjherakhe ukutjheja abentwana abahlala esikolweni njalo ntambama. Usiza ukubatjheja kobana bayawenza umsebenzi wesikolo. Uyabafundela bese uyabatjheja nabadlalako.



Aa Bb Cc Dd Ee Ff Gg Hh Ii Jj Kk Ll Mm

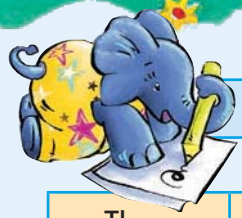

Asitlole Qedelela itheyibula leli:

Ibizo	Ubudala	Uvame ukusiza nini?	Usiza ngokwenzani?
UJabu	II	NgaboMgqibelo nangaboSondo	Uphakela iinyamazana.

Tlola imitjho emi-3 ngezinto ongazenza ukusiza abantu.



Asitlole Nanzi izinto ezimbalwa abantu abavamise ukuzilandela ebanganini. Umngani uqakatheke kangangani kuwe? Nikela amaphuzu la iinomboro ezisukela keyoku-I ukuya e-IO. Kweyo-I akube ngokuqakatheke khulu kinakho koke, keye-IO kube ngokungakaqakatheki kunakho koke.

muhle		unomusa	
uqinile		uhlakaniphile	
ulisizo		uyahleka	
wembatha kuhle		udlala kuhle	
unobuntu		unomzimba omncani	







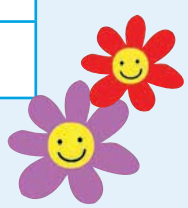

wafa + wafa = uwafawafa

Yenza iimbalo lezi zamagama.

Ukuzithabisa



dlula + imithi = _____

bona + kude = _____

hlathulula + amagama = _____

lila + edinini = _____



Nn Oo Pp Qq Rr Ss Tt Uu Vv Ww Xx Yy Zz

Ilanga:

Kufanele sikwazi ukusebenzisa isikhathi

Asitlole

Yenza ihlelo elitjhoko kobana usisebenzisa njani isikhathi sakho.
Zalisa iinkhala ngenzasi. Sebenzisa amagama alandelako.

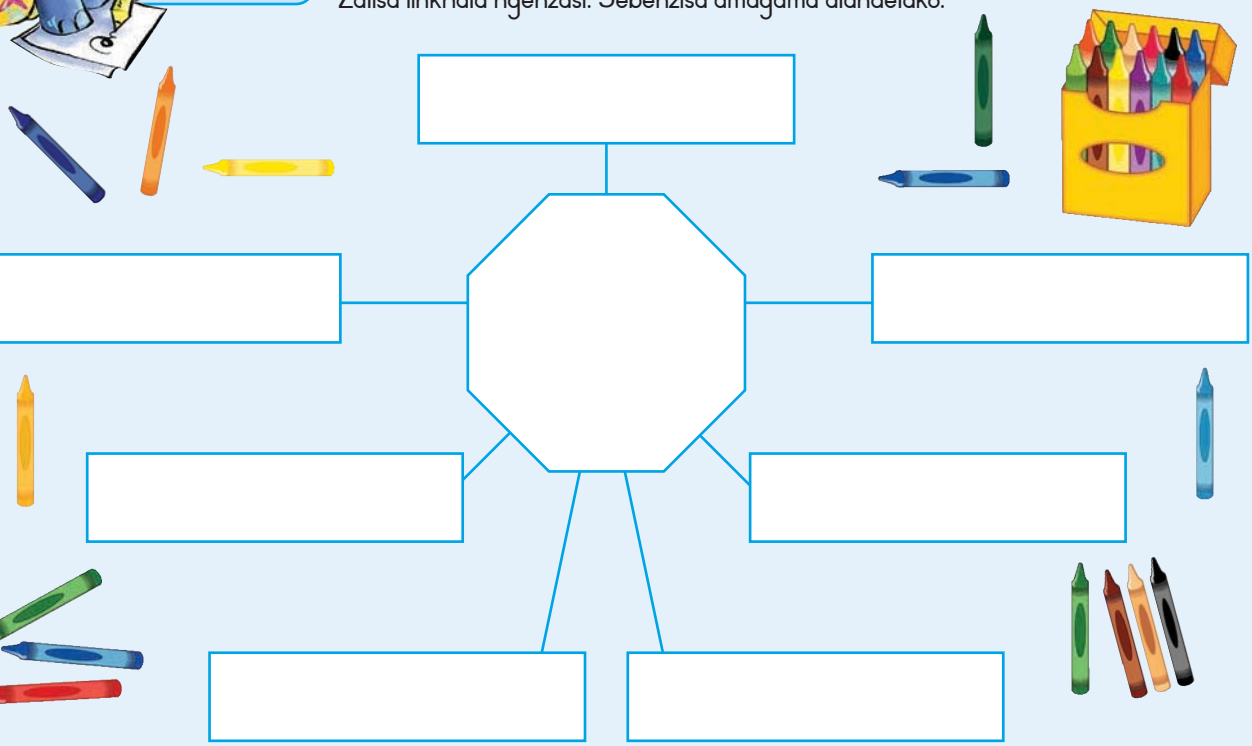

ukuya esikolweni	iimfundo esikolweni	isikhathi sokuphumula	iinyamazana zami
ukubukela i-TV	abotitjhere	umsebenzi wesikolo	imidlalo esikolweni

Asitlole

Tlola imitjho emihlanu mayelana nokuthi wenzani ngamalanga.
Sebenzisa okutlole ehlelweni lakho elingehla.

Asitlole

Emitjhweni le, thalela umuda ngaphasi kwegama elitjho okufanako negama elitlolwe **ngokunzima khulu**.
Oala isibonelo owenzelwe sona.

Ngizokudla amakhabe bese ngigoma nesiphila.
Kumakhaza eKapa ebusika, kunomoya oqhaqhazelisako.
Ngijabulile kanti abangani bami bathokozile godu.
Nginekghono eembalweni bese ngiba namaqhinga wokududa.
USindi **ulungiselela** ukutlola isifundo sokugcina bese ufundela ukutlola iimbalo.

Ukuzithabisa

Qedelela lo uthome ngomnyaka owabelethwa ngawo. Yitjho kobana ikusasa lakho lizokuba njani uzalise koke okwenzeka epilwenakho.

20____	Ngabelethwa mhla ama-20___
2010	
2020	
2030	
2040	
2050	
2060	







Teacher

Date:

Sign:

Nn Oo Pp Qq Rr Ss Tt Uu Vv Ww Xx Yy Zz

Ilanga:

Amawele

Asikhulume

- Ungenza njani kobana ufane poro nomfowenu nanyana udadwenu?
- Ubona kobana kulula ukukhulisa amawele. Iye/Awa? Utjho ngani?





Asifunde

UNozipho noNozizwe bamamawele angahlukanisekiko. Bahlala eBhisho. Babelethwa mhla ama-29 kuFebherbari 2000. Bafunda igreyidi lesi-4 nje. UNozipho noNozizwe benza koke ndawonye. Basetlasini elilodwa. Bembatha iinkethe ezibomvu bobabili. Baneenhluthu ezinzima ezilukwe kuhle. Bayafana. Bayadelela bobabili. Abantu abakwazi ukubahlukanisa. Kuyabahlekisa lokho.

Utitjhere naye akakwazi ukubahlukanisa. Kuyarara lokhu kibo kwenza itlasi lihleke njalo nje. Kesinye isikhathi uyise uyehluleka naye ukubahlukanisa. Unina nokho uyakwazi. Ukwazi ukutjho kobana lo ngubani lo ngubani. Amawele la wona avamise ukuzama ukumraranisa, kodwana ahluleke. Banodadwabo omdala owende endodeni eneplasi elikhiqiza amakhabe. Naye udadwabo akakwazi ukubahlukanisa. Sebele alisa ukufunisela kobana ngimuphi ongubani.

Ngelinye ilanga bebaqeda ukudla kwekuseni. Uyise wababawa kobana bambathe izembatho ukuze akwazi ukubahlukanisa. "Awa!" kutjho amawele. "Sithanda khona ukuhlala sifana. Kumnandi ukubona abantu bangazi kobana bazokuthi ngubani ongubani. Vele, siyazazi thina. Ngilokho kuphela okuqakathekileko. Kubayini singakhulumi ngekhambo esizolithatha siya kuNandi eplasini eLimpopo? Uthe uyathanda simvakatjhele, kanti vele nathi siyathanda ukudla ikhabe."

Asikhulume

- Imayelana nabobani indaba le?
- Kubayini abantu bebawaphambanisa ngasosoke isikhathi?
- Athini amawele abantu nabawaphambanisa njalo?
- Akhona amawele owaziko? Nakakhona cocela itlasi ngawo.

Asitlole

Landelanisa amagama la ngokwama-alfabhedi. Tlola iinomboro ngemabhoksini usuke keyoku-1 uye keyesi-5 ngesihlathululini-magama.

__ lunga	__ muphe	__ thutha
__ lala	__ makhe	__ thola
__ lenga	__ mila	__ themba
__ luka	__ Mema	__ thatha
__ lola	__ mina	__ thoba

Asitlole

Khetha igama elifaneleko emutjhweni.

Ngenzeni?
Wena wenzeni?
Senzeni thina?
Benzeni bona?
Benzeni abentwana?
Wenzeni yena?
Yenzeni inja?
Wenzeni ukatsu?
Lenzeni ilanga?
Kwenzekeni ukudla?

Bona/Wena uyathanda ukudla iinthelo?
Wona/Lona ikhabe limila phezu kwehlabathi?
Iinthelo zihle emntwanedni. Bona/Yena ingabe unina uyavuma?
Kufanele ngiqine kobana ngibe liwele elifanako. Wona/Lona ingabe amawele nawo acabanga njalo?
Bona/Yena ucabanga kobana uyise kaNozizwe noNozipho bayakghona ukubahlukanisa?

Nn Oo Pp Qq Rr Ss Tt Uu Vv Ww Xx Yy Zz

Ilanga:

Ukuba yinto eyodwa nokutjhugululuka



Asikhulume

- Anjani amawele angahlukanisekiko?
- Baneminyaka emingaki aboNozipho banoNozizwe?
- Mangaki amalanga sekawoke kuFebherbari ngokujayelekileko?
- Kubayini liqakathekile ilanga amawele abelethwa ngalo?
- Ngubani ongaba mnganakho kuNozipho banoNozizwe? Utjho ngani?
- Ungathanda ukuba liwele? Ngombana?



Asitlole

Qedelela ngamagama ahlathululako.



abahlukileko	adelelako	angahlukanisekiko	ezibomvu	okunepilo

Kufana koke kwamawele, ngitjho iinkhethe zawo

_____ .

Amawele _____ athanda ukufunda

ngetlasini elilodwa.

Amawele _____ ahlala asusa inturhu

esikolweni.

Amawele amanengi awafani, ababantu

_____ .

Umndeni udla itjhizi njalo ekuseni – kukudla

_____ lokho.

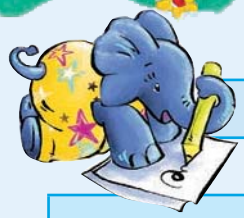

Asitlole Tjhugulula imitjho le isuke esikhathini esidlulileko iye kwesanje. Thoma umutjho ngegama elithi **Namhlanje**.

Abentwana bebangakaziphathi kuhle.
Namhlanje abentwana
Amawele bekafuna ukuvakatjhela udadwabo emakhaya.
Namhlanje
UNozipho noNozizwe bebaya esikolweni ngebhesi.
Namhlanje
Uyise wabatjela kobana kufanele bembathe izembatho ezingafaniko.
Namhlanje



Asitlole Buyelela utlole indatjana le. Sebenzisa amagabhadlhela, amakhoma kanye nabongci.



amawele unozizwe nonozipho abelethelwa eBhisho ngomnyaka we-2000 bekangahlukaniseki akhulela epumalanga-kapa. Afunda khona isikolo bekambatha izinto ezifanako aneenhluthu ezifanako godu anabangani abafanako bekavame ukuya eholideyini ngokuvakatjhela udadwabo emakhaya welimpopo



Ilanga:

Okungakajayeleki



Asitlole Tlola incwadi ucocele umngani wakho ngevakatjho lakho lemaplasini.



Tlola ikheli lakho lapha .....

.....

.....



.....

Tlola ilanga lapha .....



Bongi othandekako .....

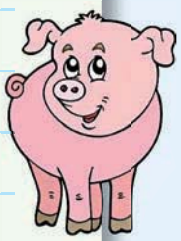

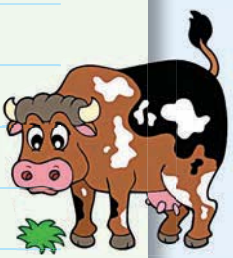



.....

Tlola umutjho wesiphetho sakho lapha

.....

Tlola ibizo lakho lapha



Asitlole

Zungeleza igama elifaneleko.

Amakhabe ahlangeneko ajayelekileko/awakajayeleki.
UNandi batjala/utjala amakhabe eplasini lakhe.
Mina bathanda/ngithanda ukudla ikhabe elinamanzi amanengi.
Amawele athatha/lithatha ikhabe elikhulu.

Asitlole

Mandanisa iinthombe namagama afaneleko.

Thelelela njalo ukuze ihlabathi ihlale imanzi.	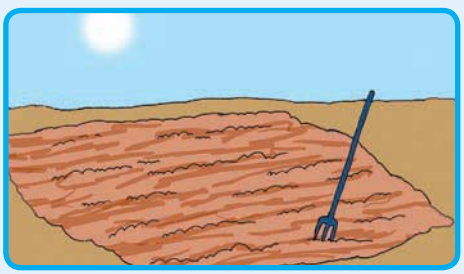
Ikhabe livunwa nasele lizwakala ukuba nomgodi ngaphakathi nawulibethako.	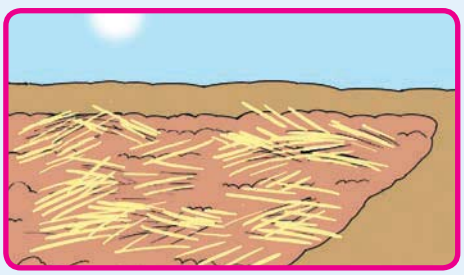
Ihlabathi ifuze yembeswe ngotjani ukuze ihlale ithambile.	
Amakhabe akhula kuhle ehlabathini nendaweni efuthumeleko. Kufuneka indawo enabileko nangabe uzokutjala amakhabe.	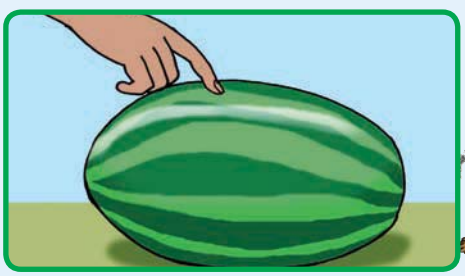

Nn Oo Pp Qq Rr Ss Tt Uu Vv Ww Xx Yy Zz

Ilanga:

Lungiselela ukutlola incwadi



Asitlole

Lungiselela ukutlola indaba yakho.
Zalisa imibono yakho emebheni lo.



Umbono ozoba singeniso



Imayelana nani indaba?

Umbono ngokuzoba semzimbeni wendaba?

Izokuphetha njani indaba yakho?

Tlola indaba yakho ephepheni. Bawa abangani bakho bakusize ngokulungisa iimphoso. Sika ikhasi elilandelako. Libhince ikhasi ulandele imida. Zalisa ikhasi lokuthoma bese utlola indaba yakho encwadini oyenzileko.

ILINGEMUVA LEKHAVARA

Rainbow WORKBOOKS



MAYELANA NOMTLOLI

Tlola ibizo lakho

Tlola iminyaka yakho

Tlola indawo ohlala kiyo

8

IGADANGO lesi-4. Sika emudeni ovalekileko ngemva kokusteyipula incwadakho.

IKHAVARA

Gwala isithombe lapha.

Tlola isihloko sencwadi lapha.

Tlola ibizo lakho (nguwe umtloli).

1

IGADANGO lesi-2. Bhinca umuda onamacaphazi

IGADANGO loku-1. Bhinca emdeni onamacaphazi.

4

Tlola umzimba wendaba oyitlolileko lapha kanye nekhasini lesine.

Gwala isithombe lapha.

IGADANGO lesi-3. Steyipula ngeqadi.

5

Ragela phambili ngendatjana yakho la.

Gwala isithombe lapha.

Gwala isithombe lapha.

Tlola indaba uthome lapha bewufike ekhasini lesi-3.

2

Gwala isithombe lapha.

Qedelela indatjana yakho.

7

Gwala isithombe lapha.

Ragela phambili ngendatjana yakho la.

3

Gwala isithombe lapha.

Tlola bona kwenzakalani esiphethweni sendatjana yakho.

6



2

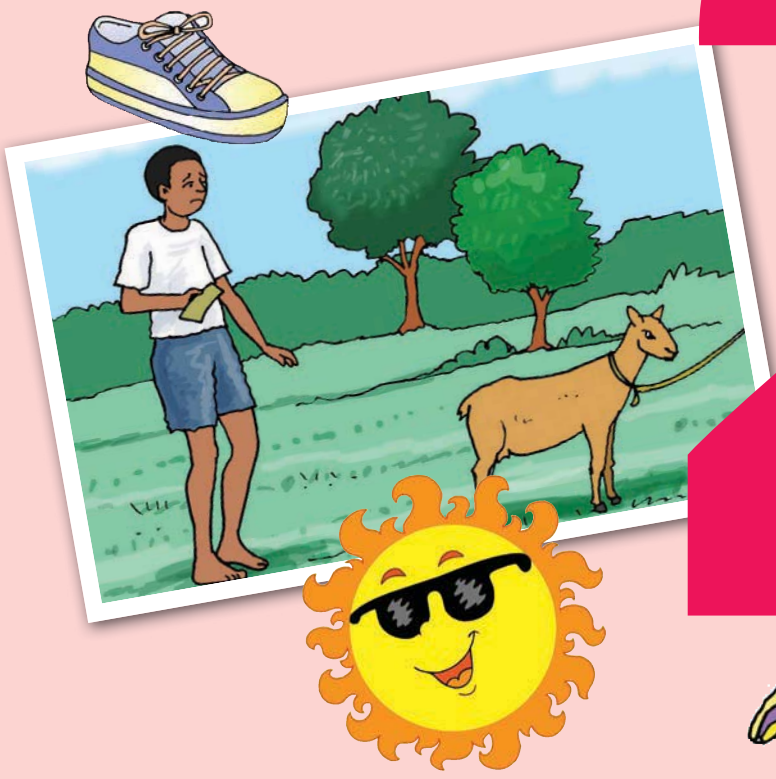























Ilanga:

Ikarati

Asikhulume

Qala isithombe bese ucoca ngokubonako.

- Midlalo miphi edlalwa bentwana laba?
- Mitheto miphi ekhona kilomhlobo womdlalo?
- Ucabanga kobana kuqakathekile na ukuthi abentwana bazivikele? Utjho ngani?

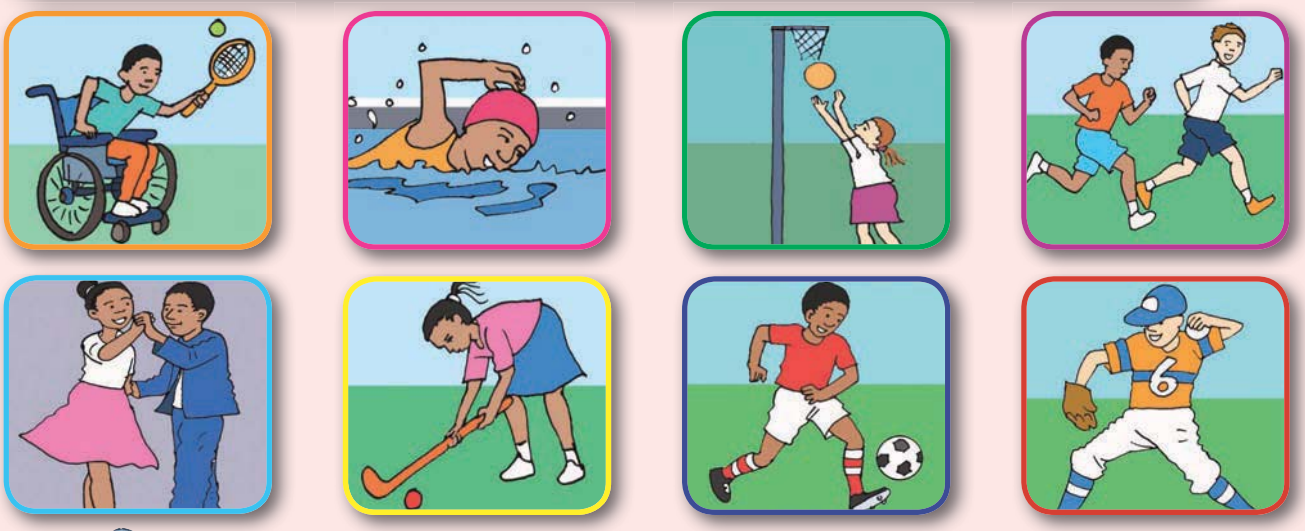

Asifunde

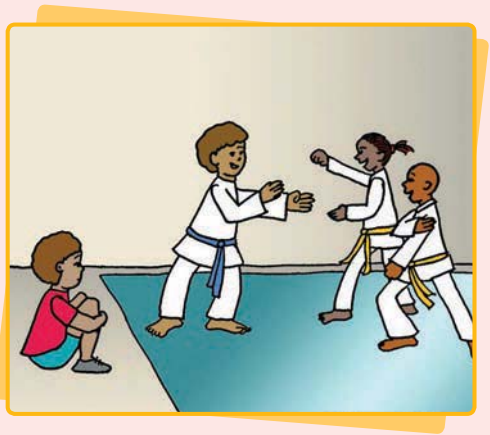

Ngathoma ukudlala ikarati ngineminyaka elithoba. Umfowethu wangithatha wangisa eholweni lesondo e-East London ngayokubona iKarati. Bekuyindawo yePumalanga-Kapa. Ngayithanda. Ngabawa ukuba lilunga lesiqhema sekarati.

Ngatjengisa ikghono elihle. Ngathumba amaphaliswano amanengi. Ekugcineni ngangenela iphaliswano lobudisi obungaphasi kwamakhilogremu ama-45 nama-55. Ngathumba kiwo womabili. Kodwana kwabe kulikhuni. Kwabangaphasi kwamakhilogramu ama-55 bekunabesana abadala nabakhulu kunami. Ngabehlula boke.

IKarati ingifundise okunengi ngokuzivikela mina kanye nabanye abantu. Yabuye yangifundisa kobana ngingabangi inturhu.



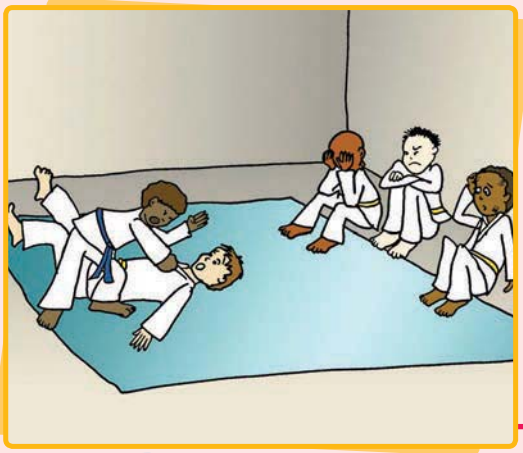

USipho ukuthola kulikhuni ukuhlala anomzimba oneenyama eziqinileko. Uhlala agijima amakhilomitha ama-5 njalo ngamalanga. Uhlala azithabulula njalo. Wathola iindlela zokuzithabulula ebulungelweni leencwadini.

USipho ufuna ukujamela iSewula Afrika emaphaliswaneni wephasi kezekarati. Ufuna ukuthoma eJapani ayokwandisa ilwazi lakhe lekarati.

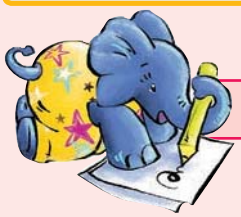

Asitlole

Funda indaba kaSipho uphendule imibuzo elandelako.



Asikhulume

- Indaba le imayelana nobani?
- Midlalo miphi ayidlalako?
- Ungathanda ukudlala ikarati nawe? Utjho ngani?
- Ubona kobana kufanele usebenze kabudisi ukuze ukwazi ukungenela ikarati? Utjho ungani?

USipho uhlala kiliphi idorobha?
Sazi njani kobana uSipho unekghono lekarati?
USipho uzigcina njani anomzimba ophilileko?
Kubayini uSipho afuna ukuyokubandulwa eJapani?



Ilanga:

USipho uthumba amaphaliswano

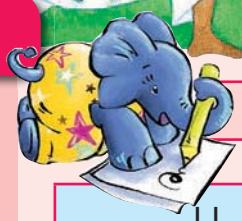

Asitlole Hlanganisa imitjho usebenzise amagama alandelako: **nanyana, kodwana**, **begodu**, **ngase**.

Umfowethu wangithatha wayongitjengisa abentwana abadlala ikarati. Ngakhetha ukuyingenela nami.
Ngavele ngaba nekghono lekarati. Ngathumba amaphaliswano amanengi.
Abanye abesana bebabadala kunami. Ngabehlula abesana.
USipho uzithabulula kabudisi. Uneendlela ezinengi zokuzithabulula.



Asifunde Funda incwadi kaSipho yezehlakalo ubone izehlakalo zanamhlanje.



Ncwadi yezehlakalo ethandekako

Namhlanje bengiphalisana noJabulani Mkhize. Benginevalo. Akhange ngilale izolo ebusuku ngicabanga kobana kuzoba likhuni kangangani ukuqalana naye. UJabu lo mdala kunami. Mkhulu begodu kunami.

Ngingene nginevalo ngeholweni. Bengizwa kwangathi ngibalekelwa lilothe ngemathunjini. Ihliziywami ngiyizwe ithoma ukubetha ngamandla. Bekungathi woke umuntu uyayizwa. Amadolwami bekaqhaqhazela kwanga anamanzi.

Ngithe nangithola imedali, kwathi angiphaphe.
Ngjjthabe khulu. uSipho





Asitlole Tlola izehlakalo zakho. Tlola izinto ezenzeka ngesikhathi uthuswe ngokuthileko.

Asitlole Ubunengi bujamele izinto ezingaphezu keyodwa. Zalisa ngobunengi obufaneleko kila amagama asebunyeni.



Okukodwa (ubunye)	Okunengi (ubunengi)
umsana	abesana
indlela	
iwele	
incwadi	
iphaliswano	

Asitlole Qedelela ngegama elinembako.



USipho wangenela ikarati naka _____ elithoba.

Gade _____ nekghono lekarati, bewathumba izipi ezinengi.

Abesana abanengi alwa nabo gade _____ kunaye uSipho.

Izipi ezinengi _____ nzima kodwana uSipho wathumba.

USipho uqalana neendeleli

Ilanga:

Asifunde







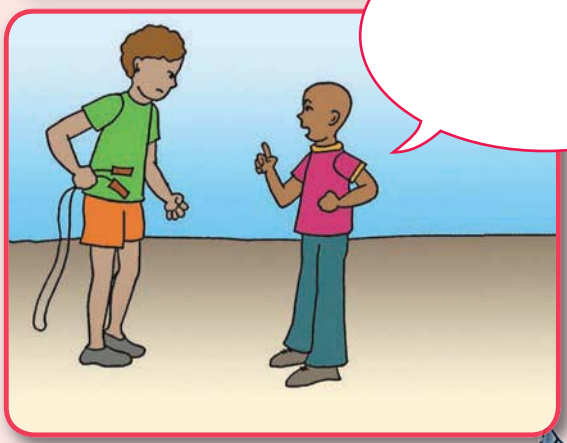

Asikhulume

Hlanganani nibe siqhema bese nicoca ngemibuzo le engenzasi.

- Yini engasiyihle lokha umsana omdala nakathathela abentazana amanyathelo?
- Ukhona umsana omaziko oyitsitsirimba?
- Yini ongayenza lokha nakunomuntu okuthelisako?
- Ucabanga kobana uSipho wathini emsaneni oyitsitsirimba? Tlola umutjho wakho esikhaleni lesi esingenalitho ngehla esenzelwe ikulumo.

Asitlole

Tlola umutjho owodwa ngesithombe ngasinye.



Asitlole

Zalisa ngamagama afaneleko.

ikarati	nomfowethu	iphaliswano	imedali	abesana	abangani

Ibizo lami nginguSipho. Ngisese mncani. Ngesinye isikhathi _____ abakhulu nabadala bayangilwisa. _____ bavamise ukungisiza kodwana ngatjho nami kobana ngifuna ukuzivikela ngokwami. Ngakhamba _____ ngayokuthoma ukubandulelwa _____ . Begade ngifuna ukubona kobana ngizoyithanda na. Ngambala ngayithanda bengathatheka. Ngathoma ukuya eemfundweni zayo. Ngathola kobana izongisiza lokha abesana nabafuna ukungibetha. Ngangizobuya godu ngisize _____ bami. Ngemva kweenyanga ngangenela _____ bengathumba.



Asitlole

Tjhugulula imitjho isuke esikhathini **esidlulileko** ize **kesanje**. Sebenzisa amagama lawa kobana akusize. Sesikwenzele isibonelo.

Ikarati **yangifundisa** ukuzivikela.
Ikarati **ingifundisa** ukuzivikela.
Umfowabo lakaSipho **wamthatha** bayokubukela ikarati.
USipho **wayithanda** ikarati.
USipho **wathumba** izipi ezinengi.





Ilanga:

Okhunye ngekarati



Asitlole Qedelela ngamagama ahlathulula kabanzi ngezenzo.
Tlola amagama la ngesihlathululini-magama sakho.

Izenzo magama atjho ukwenza okuthileko.

njalo	ngesibindi	kusese nesikhathi	ngokwanelisako

Umfowethu walwa _____.

Njalo sifika emidlalweni _____.

Sadlala _____ emidlalweni yethu.

_____ ngikhambela iimfundo zami zekarati.





Asitlole Nombora imitjho le ngokulandelana kwayo.

	Ekugcineni, ngakwazi ukuzisiza mina kanye nabangani bami.
	Emva kwalokho ngathumba emaphaliswaneni amanengi.
	Umfowethu wangihlathululela ngekarati.
	Kokuthoma, ngatlolisela iimfundo zekarati.
	Ngangimncani ngingakakwazi nokuzicabangela.
	Ngemva kweenyangana ezimbalwa, ngasebenza kuhle khulu.



Aa Bb Cc Dd Ee Ff Gg Hh Ii Jj Kk Ll Mm

Asitlole

Madanisa imitjho neenthombe ezinembako.

1. Iimfundo zekarati lezo zasiza khulu!
2. Ngiyayithanda ikoloyi yami etja. Ngiyathokoza Mma.
3. Asithatheni ikoloyi yakhe ukuze alile.

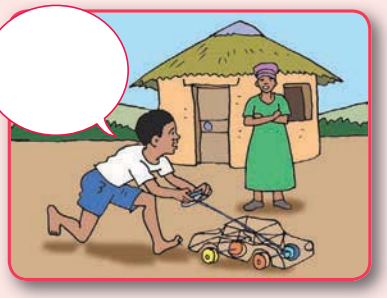

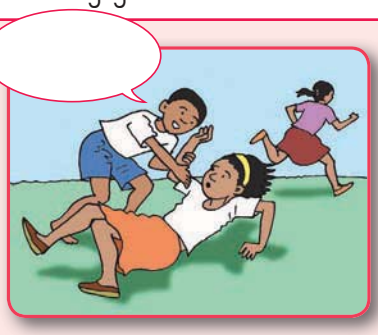

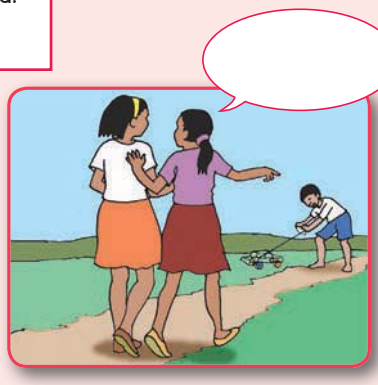

Tlola umutjho onembako ngebhamuzeni lekulumo.

Ukuzithabisa

Funyana izinto ezilitjhumi ezinomehluko hlangana neethombe. Sekela okutjhoko. Hlathululela umngani wakho kobana isithombe sokuthoma sihluke njani kesesibili.

Teacher

Date:

Sign:





Nn Oo Pp Qq Rr Ss Tt Uu Vv Ww Xx Yy Zz

Abagijimi eentabeni zeKenya

Ilanga:

Asikhulume

Qala iinthombe ezisendabeni utjho kobana indaba uyibona imayelana nani.

- Ungathi kuqakatheke ngani kobana abagijimi bazijayeze ukugijima njalo?
- Uthi bewazi nje kobana abagijimi kumele badle ukudla okukhethekileko? Ukutjho ngani lokho?

Asifunde



Abagijimi beKenya bentabeni

UJosefa Kibor ngeweKenya. Bekanezinto ezimbili nje kwaphela azithandako ngesikhathi asesemncani. Eyodwa kwakuziimbuzi. Enye kwakukugijima amabanga amade ngebelo elikhulu.

Ngomnyaka we-1988 uJosefa kwatlhogeka kobana azidele ayokugijima. Khabe afuna ukuyokukhetha isiqhema esasizokujamela inarha yakhe. Umnyanya wokwenza lokho wawuzokubanjelwa eNairobi. UJosefa bekanganayo imali yokuya lapho. Wakateleleka kobana athengise imbuzi yakhe ukuze athole imali yokuya eNairobi.

Wagijima ibanga elimamitha azi-10 000 ngeenyawo angakafaki amanyathelo begodu ambethe nebhrugwana elifitjhani elidabukileko. Waphuma isithathu.



Namhlanje abagijimi beKenya bayathumba emabangeni amade behlule zoke ezinye iinarha. Kwenziwa yini kobana abantu beKenya babe nabagijimi abanekghono kangaka?

Abesana abancani bagijima amabanga amade baye esikolweni. Abososayensi bakholelwa kobana abantu abagijima

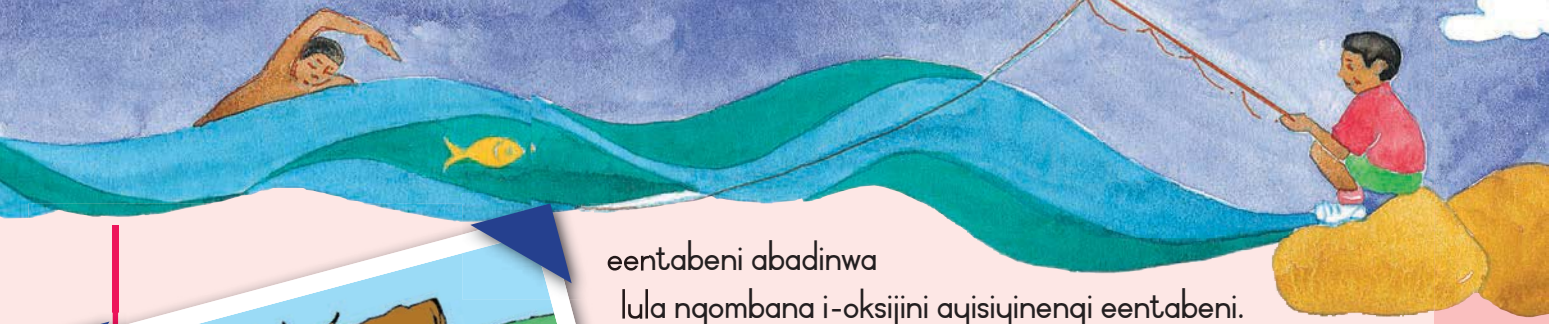

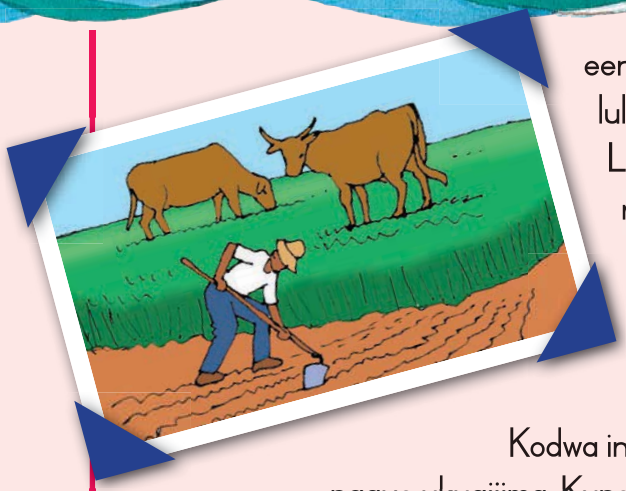

eentabeni abadinwa lula ngombana i-oksijini ayisiyinengi eentabeni. Lokhu kutjho bonyana iinhliziyo zabo zisebenza kabudisi nabagijimako bese lokho kwenza imisipha yehliziyo iqine.

Abanye abososayensi bathi labo abantu baphila kuhle ngombana badla isiphila, amabhontjisi, imirorho kanye nenyama.

Kodwa into ebasiza khulu abantu beKenya yindlela abahlonipha ngayo ukugijima. Kunoyedwa wabo owathi, "Nawungathumbiko namhlanje, uzokuthumba nanyana kunjani ngomuso. Labo abangakathumbi basese nethuba lokubona bekhabo bathumba."



Asikhulume

- Indaba le imayelana nobani?
- Midlalo miphi abayidlalako?
- Ungavuma ukuba mgijimi wena? Yitjho kobana kungani.
- Midlalo miphi oyidlalako esikolweni? Yitjho kobana uyidlalelani



Asitlole



Madanisa iinthombe kanye namagama anembako angemabhoksaneni la.

imbuzi	ilanga	inyama	isikolo

isiketjana

ijasi

okunye

gijima

luma

umthetno

umtjhiso





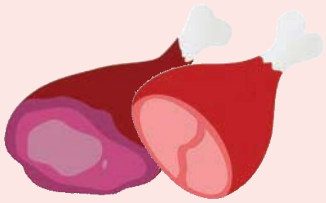



hlekisa

idanyana

isihlalo

ibhansi

isithuthuthu

hlanzekile

sidlhayela

tjheja





Ilanga:

UJosefa umgijimi odumileko



Asitlole

UJosefa uhlala kiyiphi inarha?
Bekalithandelani ikghono lakhe lokugijima?
Bekayithandelani imbuzi yakhe uJosefa?
Ngiziphi izinto ezintathu ezenza abantu beKenya babe bagijimi abathumbako ephasini loke? Ngilezi izinto ezintathu lezo:
1.
2.
3.

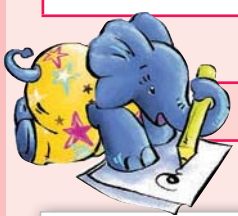

Asitlole

Abantu batlola izinto eziyifihlo ngeencwadini zabo zezehlakalo. Nangathana unguJosefa bewungatlola uthini ngelanga ekwakumele uthengise ngalo imbuzi yakho?

INcwadi yezehlakalo ethandekako

Namhlanje kutlhogeka kobana ngenze into ebudisi epilweni yami.





Asitlole Thalela undaweni emitjhweni engenzasi.

Abondaweni magama atjho kobana into yenzeka kuphi.

Azikho iinkoloyi eentabeni zeKenya.
Abentwana behla bakhuphuka eentabeni ngamalanga.
Imbuzi yayilele ngaphasi komuthi.
UJosefa wathatha imbuzi yakhe wayoyithengisa emakethe.





Asitlole Zalisa ngabondaweni abanembako emitjhweni elandelako.

ngaphakathi	phezu	ngale	phezulu	phasi	esikolweni

Abagijimi bayaqina nabagijimako _____ kwentaba

begodu _____ kwentaba.

Abentwana bagijima ekuseni baye _____.

Abagijimi abanengi bahlala _____ kweentaba.

Yeqela _____ komlambo ukuze iinyawo zakho

zingabi manzi.

UJosefa waphuma _____ kwesiphaphamtjhini.



Ilanga:

UJosefa upheka isobho



Asifunde UJosefa uziphekela isobho lemirorho elinepilo.

Isobho lemirorho

ihlanganisela etlhogekako

3 iimpuni zamafutha wokupheka
1 i-anyanisi
3 amakherothi
½ ikomitji yeembhontjisi ezomileko
2 amathisipuni wetswayi
1 ilitha yamanzi



Okufanele ukwenze

Thambisa iimbhontjisi ngemanzini.
Kela amakherothi uwasike iincucwana ezincani.
Cobelela i-anyanisi.
Faka amafutha ngepotweni.
Braya i-anyanisi kanye namakherothi.
Faka iimbhontjisi, amanzi kanye netswayi. Bilisa ndawonye iimbhontjisi bezithambe.

Sewungahlala phasi udle.



Asitlole



UJosefa usebenzise miphi imirorho ukwenza isobho yakhe?

Usebenzise amathispuni amangaki wetswayi?

Usebenzise amafutha angangani?



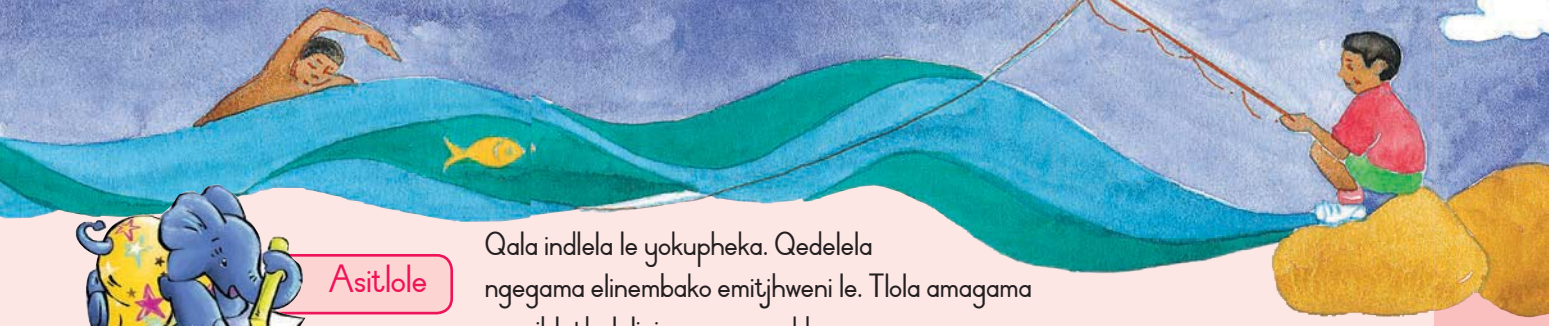

Asitlole

Qala indlela le yokupheka. Qedelela ngegama elinembako emitjhweni le. Tlola amagama ngesihlathululini-magama sakho.

thambisa	braya	bilisa	kela	cobelela

_____ i-anyanisi.

_____ iimbhontjisi ezomileko.

_____ amakherothi.

_____ isobho.

_____ i-anyanisi ibe ziincucwana ezincani.



Asitlole

Tlola indlela okuphekwa ngayo nanyana yini okwazi ukuyipheka.



Indlela yokupheka

Engikutlhogako

Engitlhoga ukukwenza



Ilanga:

Okhunye NgoJosefa

Asikhulume

- Hlathululela umngani wakho kobana ungalipheka njani isobho elifana nelikaJosefa.
- Tlola phasi koke okufanele ukwenze.
- Tlola imitjho ilandelane ngendlela efaneleko.

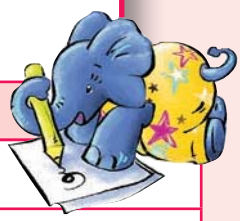

Asitlole

Kokuthoma
Bese
Okulandelako
Bese kuba
Ekugcineni

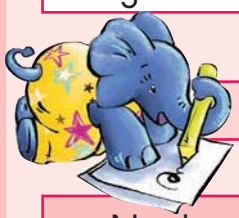

Asitlole

UJosefa utlolela umfowabo incwadi ukumtjela kobana ukhambe njani ukuya eNairobi. Mlekelele. Sebenzisa amagama la, azokusiza.

Ngiphume isithathu	ukumbuyisa ngokumthanda	ibhrugu elidabukileko	Idoyelo leemphaphamtjhini
unethando	imbuzi yami	izolo	Othandekako
yeKenya	ngeenyawo	ibanga elimamitha azi-3 000	

UPaul _____

Ngifike _____ eNairobi. _____ elikhulu kangangokuthi fengathukwa nangilibonako. Kodwa bengijabulile.

Namhlanje ekuseni ngigijime_____. Nokho bekungasilula. Boke abanye abagijimi bebambethe izembatho ezifaneleko. Mina bengimbethe _____ kanye nehembe elidala.

Into ethabisako kukobana _____! Lokhu kutjho kobana, ngizokugijima _____.



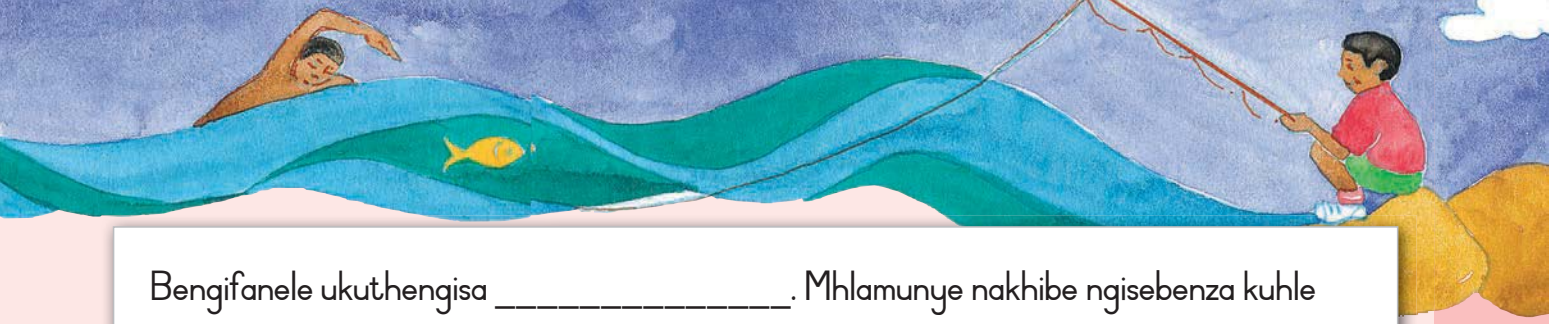

Bengifanele ukuthengisa _____. Mhlamunye nakhibe ngisebenza kuhle begodu ngifumane imali nginga _____.

UJosefa wabe agijima _____ angakawafaki amanyathelo.

_____

UJosefa

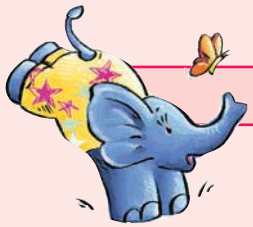

Ukuzithabisa

Tlola ikarada uthokozise nanyana ngubani owenze kuhle emidlalweni nanyana eemfundweni zakhe esikolweni. Tlola umlayezo wakho ngaphambili ngaphakathi kwekarada lakho. Linga ukutlola ngesandla esihle. Tlola **umlayezo othokozisako** ekaradeni.

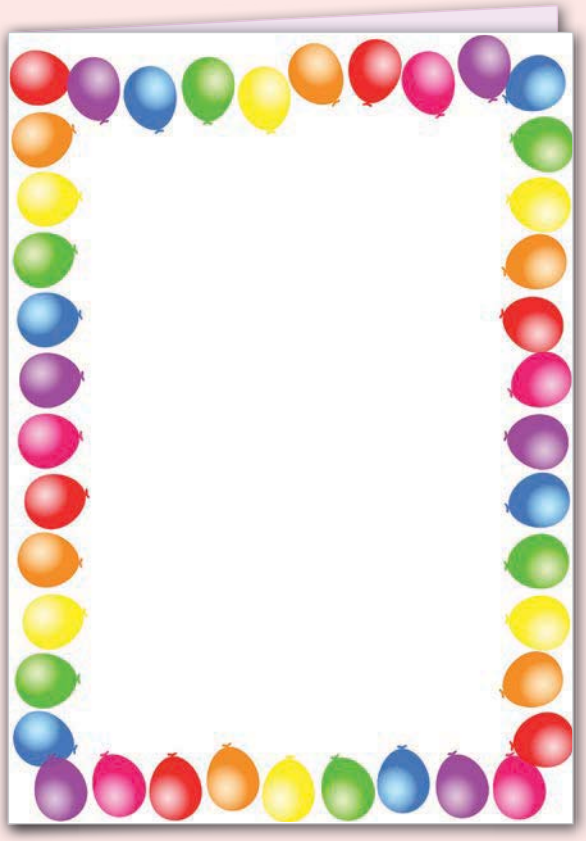





Teacher

Date:

Sign:



Nn Oo Pp Qq Rr Ss Tt Uu Vv Ww Xx Yy Zz

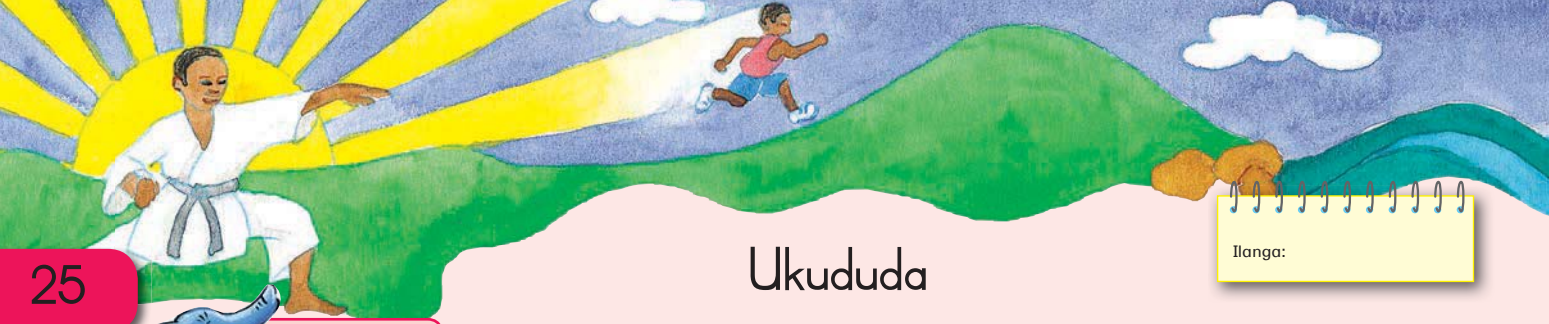

Ilanga:

Ukududa

Asikhulume



Qala isaziso esingenzasi.

- Sithini isaziso leso?
- Zisetjenziswa nakwenzenjani izaziso?
- Kubayini kutlhogeka kobana abentwana bafake itjhubhu nabangakwaziko ukududa?
- Kubayini abentwana bakhamba babhoda idamu ebadudela ngakilo?

ISAZISO

KIBO BOKE ABENTWANA

Yembathani itjhubhu nanyana iimpiko naningakwaziko ukududa.

Qinisekisani kobana niba nabantu abadala eduze.

Khambani eduze nedamu. Ningagijimi.









Asifunde

Nawungadudi uzokucwila

Kwaphatjhaka amanzi uThembi weqela ngaphakathi. Isiziba angena ngakiso sasinamanzi atsengileko. Waduda watjhinga bewayokuthinta phasi ngaphasi kwamanzi womlambo. Waphenduka wabuya athaya wazokuvela ngehloko ngaphezulu. Waphefumula khulu nakavela ngobuso. Wasuka waduda weyamela ngaphetjheya.

Uyakwazi ukududa? Ukududa kumnandi, khulukhulu nakutjhisako. Kodwana kuyingozi nawungakwaziko. Qobe mnyaka, kunabantu abacwilako bebafe emalwandle, emilanjeni, emadamini kanye neenzibeni. Ngitjho nabakwaziko ukududa nababanemiraro bakghanywa mamanzi.





Khumbula kobana asifani namadada, asikadalelwa ukududa.
Kutlhogeka sikufunde ukududa.

Nakhu ongakwenza ukuhlala uveze ihloko ngaphezu kwamanzi nawududako:

Qalisisa kobana ududa endaweni enjani. Amanzi okiwo akabe ngatsengileko. Tjheja amabhodlelo aphukileko namabhlege. Tjheja kungabi namatje nemirabhu yemithi.

Ungadudi ngedamini nangabe uwedwa. Lokho kuyokusiza nawubanjwa kudoseka kwemisipha usese ngemanzini. Akusilula ukuziphumela ngaphandle kokusizwa nangabe lokho kwenzekile.

Nangabe kunommoya omkhulu, phuma ngemanzini. Umbani uyawathanda amanzi.

Nangabe ungakwazi ukujama phasi ngeemanzini ngesikhathi uba nomraro, ungazami ukukhweba abantu ngezandla nanyana ukurhuwelela. Lala ngomhlana uphefumule kuhle nje.

Nangabe ududa nabantu abanengi, khandela ukugadangwa mumuntu ozimukileko. Ungajami phezu komunye. Ungagugi abanye ubaphosele ngemanzini.

Ukududa kumnandi khulu nawuzitlhogomelako!

Asikhulume

- Imayelana nani indaba le?
- Kubayini kufanele sitjheje nasiduda ngemlanjeni?
- Uyakwazi ukududa? Nawungakwaziko, uyafuna ukufunda? Utjho ngani?
- Kuqakatheke ngani kobana ungadudi nawuwedwa?

Asitlole

Landelanisa amagama ngama-alfabhedi. Nikela ibhoksi ngalinye iinomboro usuke keyoku-1 uye keyesi-3. Tlola amagama la ngesihlathululini-magama sakho.

___ ikhondlo	___ caphazela	___ ilwandle
___ bala	___ duda	___ ukuzimuka
___ bomvu	___ rhuwelela	___ ukududa

Ilanga:

Ukududa ngokuphepha

Asitlole

Funda indatjana ngokududa bese utlola izinto ezintathu ekumele sizenze ukuze siphephe nasingemanzini.



1.
2.
3.

Endatjaneni le, sitjho kibobani nasithi "esingakwenza"?

a) Sethula isiyeleliso
b) Sikhuluma ngesiqongo sentaba
c) Sirhabisela isizo emuntwini osisizileko

Kutjho ukuthini ukuthi "ukuveza ihloko ngaphandle kwamanzi"?

a) Kutjho ukuzikhipha emrarweni
b) Kutjho ukuphefumula ummoya omutjha
c) Kutjho ukukhupha ihloko yakho ngemanzini

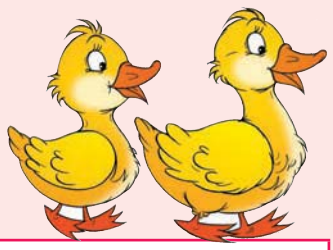

Amadada adalelwa ukwenzani?

Asitlole

Madanisa igama netjhada elilenzako.

A	B
izulu	ayarhuba
amataka	uyavunguza
amanzi	ayarhwatjhuzela
ummoya	ayarhuba
amagagasi	liyaduma



Asitlole Zalisa ngegama elinembako emitjhweni le engenzasi.

ngale	ngaphasi	ngaphandle	ngaphakathi	emlanjeni

Akusikuhle ukweqela _____kwedamu ngombana ungatjhayisana nomunye.

Kuyatjhisa namhlanje. Asikhambeni siyokududa _____.

Ungadudi nawuwedwa. Nawungakadinwa, angekhe ukwazi ukuphumela _____.

Dlulela _____ kwehlathi nawufuna ukufika ngemlanjeni.

Kunabantu abakwazi ukuhlala isikhathi eside _____kwamanzi.

Asitlole Hlanganisa imitjho le. Sebenzisa **begodu** namkha **kodwana**.



Ungagijimi _____ beweqele ngemanzini.

Ungagadangi amabhodlela afileko _____ namabhlege amadala.

Ungaduda nalibaleleko _____ ingasi izulu nalidumako.

Ukududa kumnandi _____ kufanele njalo uyelele.

Kuhle ukuyelela nawududako _____ kumbi ukweqela phezu kabanye abantu.

Ngiyawathanda amanzi

Ilanga:

Asifunde

AMANZI

Ngiyakuthanda Manzi!
Begodu ngiyakutlhoga
Ngemizuzu kanye nama-iri woke

Ngikuthanda, ngendlela
Engizithanda ngayo,
Ngithi Viva Manzi!
Ragela phambili nomsebenzi omuhle

Iphasi lisezandleni zakho!

NguMichael Matlala



Asitlole

Ngubani otlole ikondlo engehla le?

Imbongi iwatlhoga nini amanzi?

Sazi njani kobana imbongi iyawathanda amanzi?

Itjho kibobani ukuthi "ragela phambili nomsebezi omuhle"?

Yitjho kibobani nayithi "iphasi lisezandleni zakho"?

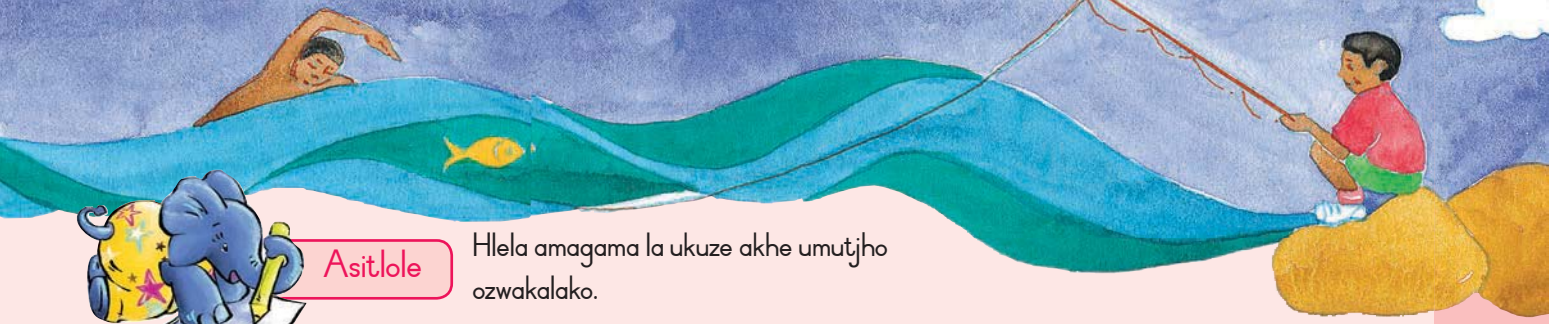

Asitlole Hlela amagama la ukuze akhe umutjho ozwakalako.

Ngaphandle hlala kwamanzi. Lokha ngangeni u nalidumako
Yelela ungajami kwabantu phezu abanye kwabo nanyana weqele phezu.
aphukuleko amabhodlelo namabhlege Qala.
Ungakuthabela khulu nakutjhisa ukuda.

Asitlole Madanisa iinthombe nento efaneleko.

Oduda emagagasini wamanzi
Otjuzako
Umthiyi
Othaya ngesithebe
Odudako

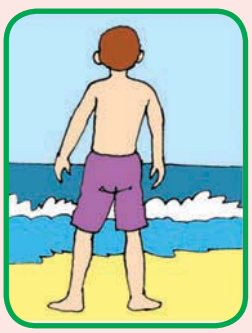









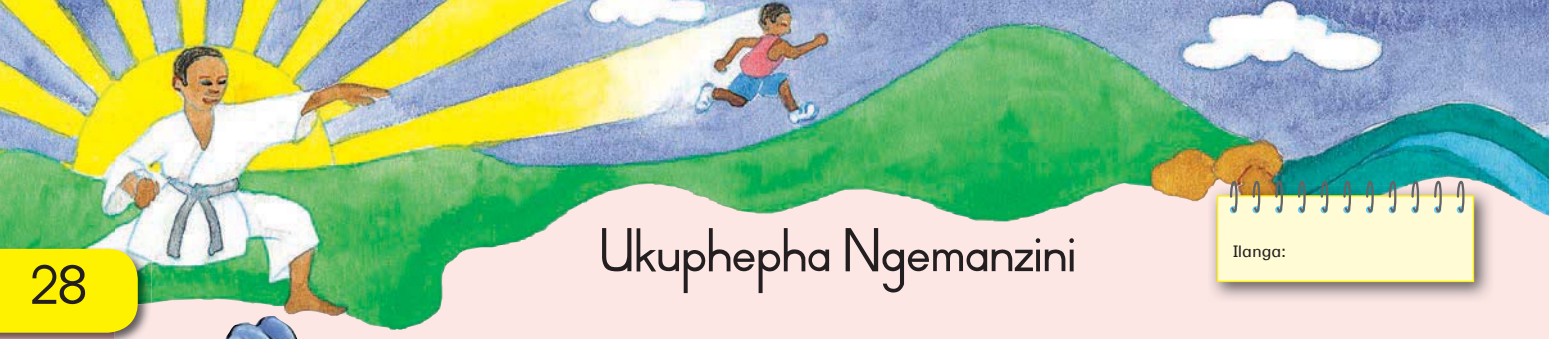

Ukuphepha Ngemanzini

Ilanga:



Asitlole

Yitjho kobana imitjho le **iliqiniso** (Q) nanyana **imamala** (M). Nangabe umutjho umamala, utlole ngobutjha uveze iqiniso.

	iQiniso	Amala
Minyaka yoke abantu bakghanywa mamanzi elwandle.		
Akekho umuntu okwazi ukududa ongaba nemiraro nakatjhejako.		
Ukududa kungabamnandi, khulukhulu nakutjhisako, kodwana godu kungaba yingozi khulu.		
Lokha nakuduma izulu, phuma ngemanzini.		
Ngasosoke isikhathi duda ngemanzini asilapheleko.		



Asitlole

Tlola isaziso ozosibophelela emthini omkhulu ngemlanjeni. Sebenzisa imitjho emihle elandelanako. Gwala isithombe esizokudosela abantu ephosteni yakho.

Qiniseka kobana amanzi atsengile ngaphambli kokududa.

Ungangeni ngemanzini angakatsengi.

Ungawaseli amanzi anedaka.

Ungabeki iinyawo zakho etjanini.

Ungakhulumi nabantu ongabaziko.

Ungadudi nawuwedwa.

Ungadudi izulu nalidumako.

Qalisisa ngaphambili kokweqa indlela.



ISAZISO



Qedelela umebhenqgondo lo othandwa khulu. Zalisa eenkhaleni.
Funda imitjho elandelako, khetha kobana ngimiphi ongayisebenzisa kumebhenqgondo wakho.

Ukuzithabisa

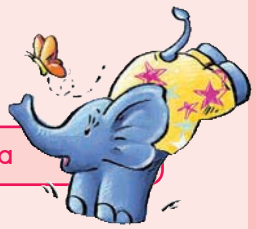

Yeqela ngemanzini ungakaqali.	Tjheja amabhodlelo aphadlhekileko namabhlege
Ungaduda ngemva kokudla khulu.	Ungawasela amanzi.
Duda lokha amanzi nakanedaka khulu.	Ungayokududa nawuwedwa.





Amaqhinga wokududa

Duda ngemanzini atsengileko.

Ungeqeli phezu kwabangani bakho.

Siza nanyana ngubani onomraro.



Teacher

Date:

Sign:



Nn Oo Pp Qq Rr Ss Tt Uu Vv Ww Xx Yy Zz

Ilanga:

Ukugijima

Asikhulume

Qala isithombe lesi.

- Benzani abantu laba?
- Ucabanga kobana lokhu abakwenzako kuphephile? Utjho ngani?
- Ucabanga kobana indawo yabo inepilo? Yitjho kobana kubayini?
- Ucabanga kobana kuhle bagijime kuphi abafuna ukugijima?
- Ungabapha siphi isiyeleliso abantu bemadorobheni abagijimako?

Asifunde



Ukuphepha kwabagijimako abahlala eendaweni ezimadorobho

Ukuba nomzimba omkhulu kungaba yingozi. Abantu abahlala eendaweni ezimadorobho abagijimako banemiraro yokutjhayiswa ziinkoloyi. Kodwana lokho akutjho kobana abantu abahlala emadorobheni kufanele balise bangasagijima. Lokho kutjho kobana kufanele batlhogomele, bebalandele nemithetho yendlela godu.

Iindlela ngezeenkoloyi, iimbhesi neenlori. Abatjhayeli nangabe kwenzeka bahluleka ukukubona kuhle nawukhamba ngeenyawo, ungatjhayiswa. Kuqakathekile-ke ukwembatha izembatho eziphazimako nawugijimako. Kungaba yinto enombala o-orentji nanyana okusasiliva okunanyathiselwa emzimbeni, emhlana nanyana esifubeni.

Kufanele ugijime ngesidleni sendlela uphambane neenkoloyi oqalene nazo. Gijima phezu komuda owakhelwe ukukhamba abantu. Abagijimi kufanele bathobele yoke imithetho eyaziwako yendlela. Nawufika lapho kweqiwa khona indlela ngabakhamba ngeenyawo, qala kobana akunakoloyi ezako ngaphambi kokweqa.

Asikhulume

- Imayelana nani indaba le?
- Kubayini kufuze kobana sitjheje nasigijjima eendaweni ezimadorobho?
- Nawuqala abagijjimi bemakhaya, ingabe banayo imiraro efana neyabahlali bemadorobheni? Yitjho kobana kubayini?
- Uyagijjima nawe? Nawugijjimako, ugijjima kuphi?

Madanisa

Zunguluzela amagama anetjhada elifuze lamagama wokuthoma.

uphilile	phakamisa	khanyisweko	iinyawo	isenzo esithabisake
umkhumbulo	hlanganisa	fumana	khuluma	umusa
bhema	beka	incwadi	bhesa	ukuphaka
isimogo	ibumbeko lerhembhe	zanelisa	isinongo	ikungu
laphaya	lapha	esikazi	dabula	wengubo

Ukuzithabisa

Zunguluzela okungakhambisani nakho koke lokhu.

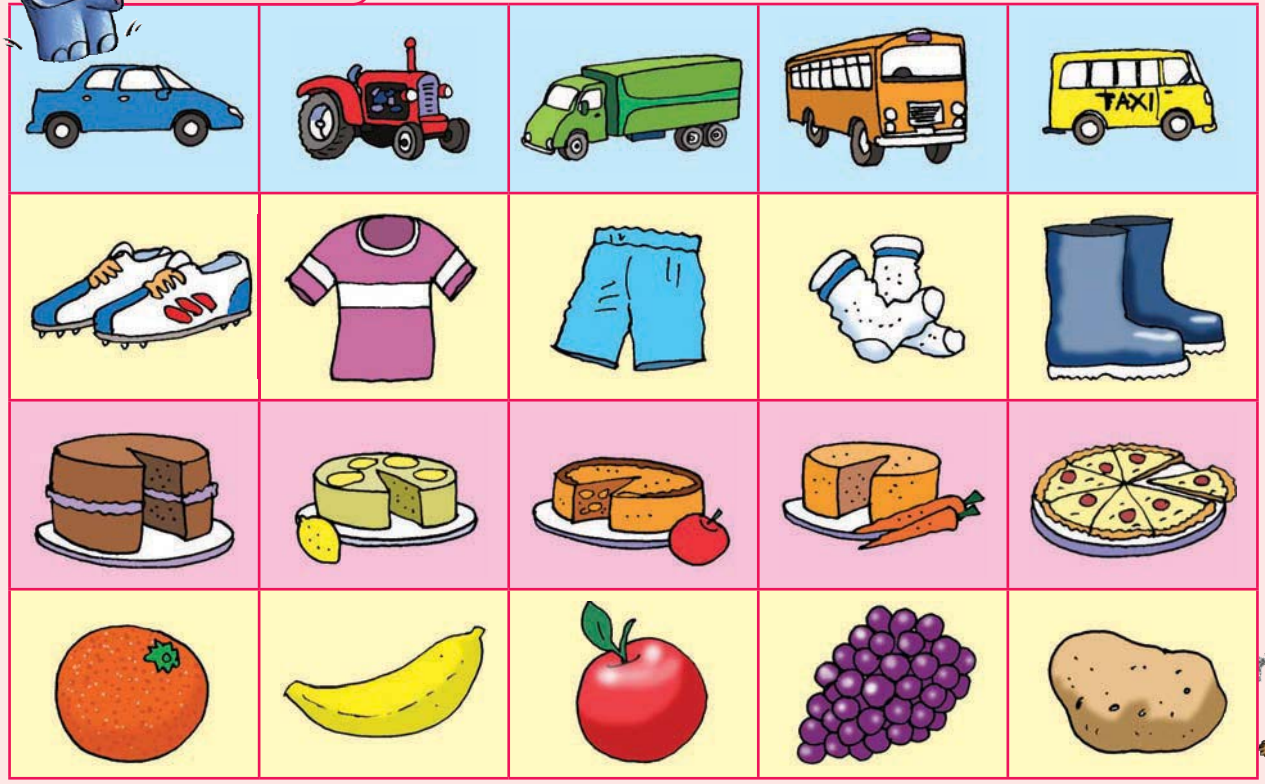

Nn Oo Pp Qq Rr Ss Tt Uu Vv Ww Xx Yy Zz

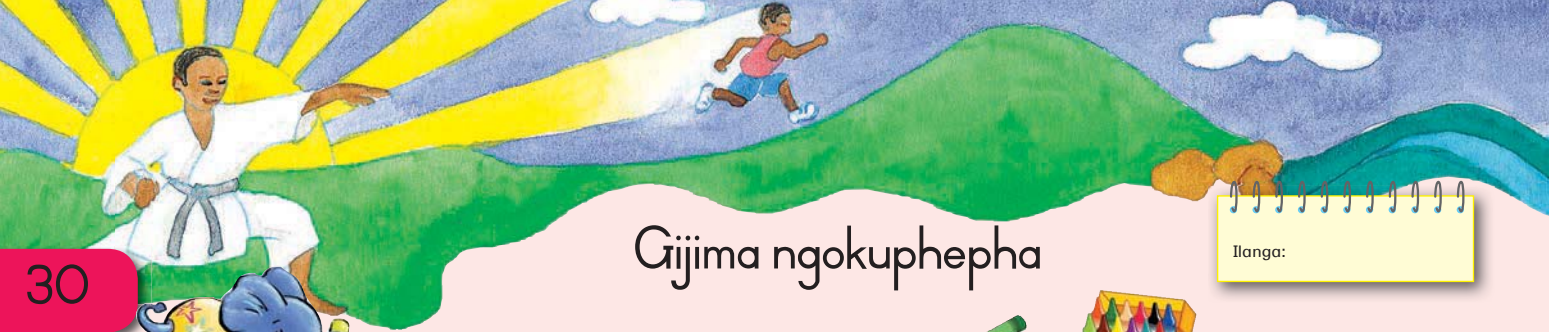

Ilanga:

Gijima ngokuphepha

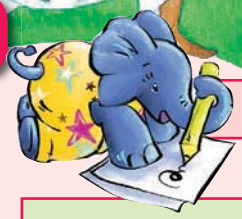

Asitlole



Kubayini kube yingozi ukugijima eendaweni ezimadorobho?
Umtloli ucabanga kobana iindlela zenzelwe ini?
Ngikuphi ekufanele kwembathwe bagijimi ezambathweni zabo? Kubayini?
Ngimiphi imithetho emithathu yendlela abagijimako ekufanele bayilandele?
I.
2.
3.



Asitlole

Tlola igama eliphikisako esikhaleni esingenzasi.
Khetha emagameni angebhoksini.



kulungile

kuhle

omunye

kumbi

kuhle

ihlobo

kunomuntu

kuqinile

intwasahlobo

akukaphephi

ubuthakathaka

kuhle	kuphephile	akukaqini	akunamuntu	ubusika





Asitlole

Buyelela utlole indatjana engenzasi.
Tlola amagabhadlhela nabongci lapha kufanele khona.

ukugijima sekuphenduke umdlalo omnandi abantu abanengi bagijimela ukwenza imizimba yabo ihlale iphila njalo ekuseni kuneenkoloyi ezinengi nakubuywa emsebenzini kuneenkoloyi ezimbalwa emalangeni wanamhlanje abagijimi bagijima balalele ama-MP3 lokhu kungaba yingozi



Asitlole

Qedelela imitjho le ngokuthala umuda usuke lapho kubomvana khona uye lapho kuhlazana khona.



Ngigijima kusese sekuseni khulu	ngakho-ke ngigijima qobe lilanga.
Ngaphambi kokugijima ngembatha izinto eziphazimako ezembathweni zami.	ngokuthi ngigijime ngamalanga.
Ngiyakuthanda ukugijima	ngithole kobana angiphatha kuhle.
Umzimbami uphilile	ngilembatha nangigijimako.
Ngithenge amanyathelo amahle	ngombana ngithoma umsebenzi nge-iri lobu-8.
Ngithenge ihembe elitlolwe kobana "ngithanda ukugijima".	ngombana ngifuna abatjhayeli bangibone masinyana.



Ilanga:

Ukugidinga zemidlalo

Asifunde Umnyanya wezemidlalo eKapa.

Ihlelo Lezemidlalo

ISIKHATHI	UMDLALO	INDAWO
NgeLesithathu, 6 Oktoba nge-iri 20:00	Ukuguga iinsimbi nokwakha umzimba	EWittebome Civic Centre
NgeLesine, 7 Oktoba nge-iri 20:00	I-Billiards kanye ne-snooker*	E-Wittebome Civic Centre
NgeLesihlanu, 8 Oktoba nge iri 19:30–21:30	Ibholo erarhwako	Ekundleni yezemidlalo i-Athlone
NgoMgqibelo, 9 Oktoba nge iri 10:00–18:00 nge iri 10:00–14:00 nge iri 10:00–14:00 nge iri 11:00–14:00 nge iri 10:00–15:00 nge iri 14:00–15:30 nge iri 14:00–16:30 nge iri 20:45–22:15	Ikhrikhethe Ukugijima Imilelenjana Ibholo yezandla (volley) I-chess Ibholo yabentazana Ibholo ephaywako Umakhakhulararhwe	e-Turfhall Park ekundleni iVygieskraal ekundleni iVygieskraal ekundleni iVygieskraal Eholweni i-SPRA ekundleni iWilliam Herbert ekundleni iWilliam Herbert ekundleni i-Athlone

Asikuzwisise lokhu

- Uyini umnyanya wezemidlalo?
- Ucabanga kobana ngimiphi imidlalo emibili ethandwa khulu? Yitjho kobana kubayini?
- Midlalo miphi ongayibukela nge-iri le-10:00 ngoMgqibelo, mhla amalanga ali-9 ku-Oktoba eTurfhall Park?
- Ungabukela ikhrikhethe kanye nokugijima kanyekanye? Yitjho kobana kubayini?
- Ungakhetha ukubukela ibholo yezandla nanyana ibholo ephaywako? Yitjho kobana kubayini?



Asitlole Qedelela ngamagama la.

njalo	ngithanda	sivame	sijayele	akwenzeki

_____ ukugijima ekuseni.



_____ ngigijime ngaphandle kokwembatha okuphazimako.

Thina _____ ukugijimela ebulungelweni leencwadi njalo ngaboMgqibelo ekuseni. Lokha nangigijimako ekuseni _____ liyana.

Ngemva kwesidlo santambana ngaphambi kokuyokulala ngi, _____ ukuvulela umrhatjho.



Asitlole Yakha imibuzo.





Isibonelo
Abagijimi bangalimala nabagijima eenkoloyini ezinengi.
Kungenzekani kabagijimako nabagijima eenkoloyini ezinengi?

Ukuba nomzimba oqinileko kungaba yingozi.	
Kuba yini kobana	?
Iindlela zenzelwe iinkoloyi, iimbhesi kanye namateksi.	
Ingabe iindlela	?
Abatjhayeli bahlangabezana nobudisi bokubona.	
Kungabe abatjhayeli	?
Kuqakathekile ukwembatha izinto eziphazimako nawugijimako.	
Ingabe kuli	?





Ukulungiselela ukutlola incwadi

Ilanga:

Asikhulume

- Asibuyelele sitloleni incwadi godu.
- Coca nomngani wakho mayelana nokuthi uzoyitlola ngasiphi isihloko incwadakho. Ekutloleni lokhu kumele utlole incwadi ezokuba lisizo emphakathini. Kumele incwadi leyo inikele abafundi iiyeleliso mayelana nemidlalo, ukupheka nanyana-ke okhunye nje.

1) Isingeniso

Tlola imitjho embalwa mayelana nalokho okukhethileko.



2) Umzimba

Tlola imitjho embalwa mayelana nokulungiselela lokho. Yitjho kobana utlhogani ukwenza lokho okukhethileko.



Tlola umbono wakho omkhulu lapha. Ingabe incwadi imayelana nani?



3) Umzimba

Yitjho kobana lokhu ungakwenza ngcono njani. Nakumidlalo, yitjho lokho okutlhogwa mfundi ukuzithabulula. Nakungasimdlalo, yitjho kobana ofundako lowo enzeni ukuze abe ngcono kilokho.



4) Isiphetho

Ekugcineni, phetha incwadi yakho ngokunikela umfundi iinzathu ezizomenza aragele phambili nalokhu akhethe ukutlola ngakho.



Tlola indaba ephepheni. Bawa umngani wakho akusize ukulungisa iimphoso. Sika ikhasi elilandelako. Libhince kuhle ulandele amacaphazi. Zalisa ikhasi lokuthoma bese utlole indaba yakho uyenze incwadi.

ILINGEMUVA LEKHARAVA



MAYELANA NOMTLOLI

Tlola ibizo lakho

Tlola iminyaka yakho

Tlola indawo ohlala kiyo

8

IGADANGO lesi-4. Sika emudeni ovalekileko ngemva kokusteyipula incwadakho.

IKHARAVA

Gwala isithombe lapha.

Tlola isihloko sencwadi lapha.

Tlola ibizo lakho (nguwe umtloli).

1

IGADANGO loku-1. Bhinca emdeni onamacaphazi.

IGADANGO lesi-2. Bhinca umudi onamacaphazi

IGADANGO lesi-3. Steyipula ngeqadi.

5

Ragela phambili ngendatjana yakho la.

Gwala isithombe lapha.

4

Tlola umzimba wendaba oyitlolileko lapha kanye nekhasini lesine.

Gwala isithombe lapha.

Gwala isithombe lapha.

Tlola indaba uthome lapha bewufike ekhasini lesi-3.

2

Gwala isithombe lapha.

Qedelela indatjana yakho.

7

Gwala isithombe lapha.

Ragela phambili ngendatjana yakho la.

3

Gwala isithombe lapha.

Tlola bona kwenzakalani esiphethweni sendatjana yakho.

6







3



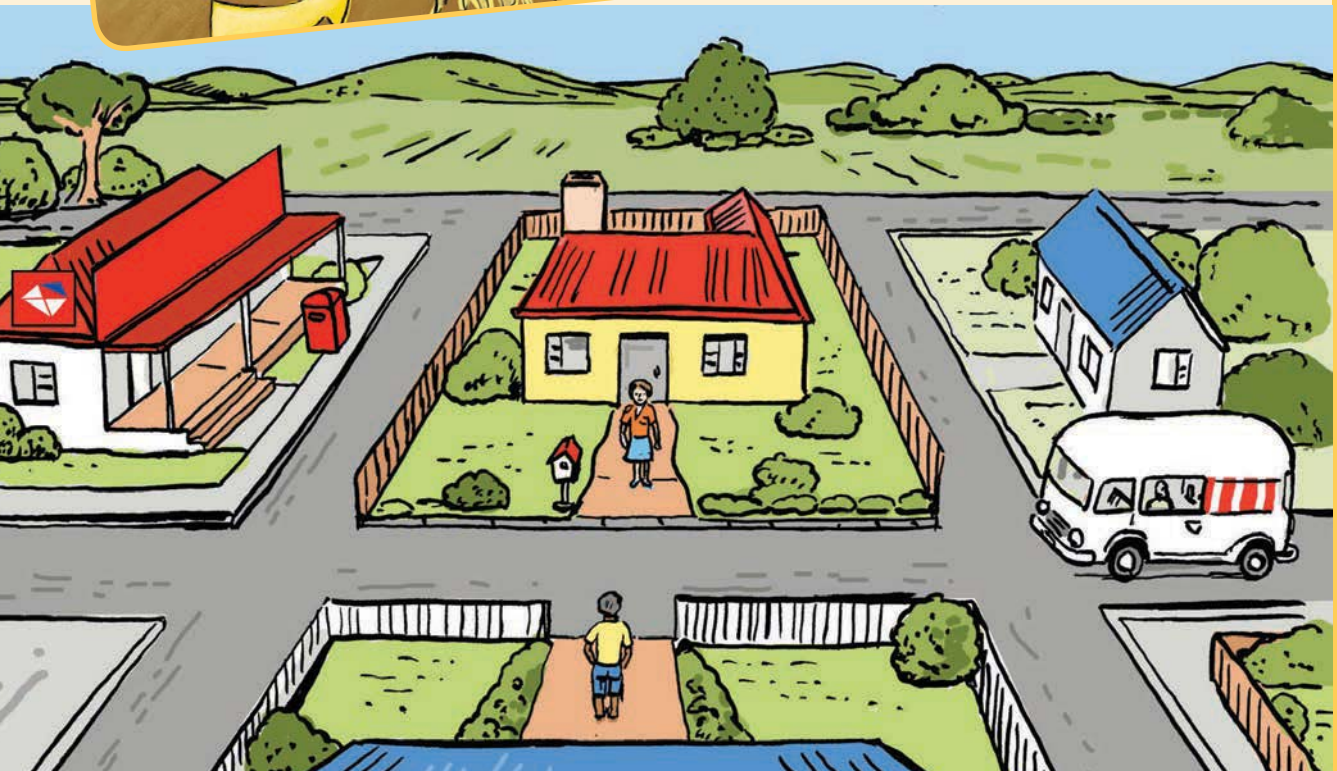

Ukuhlathululula izinto

Ilanga:

Asikhulume



Emnyakeni ophezulu lo khewakhuluma ngeendawo ezihlukahlukeneko.

- Khewacabanga kobana ingabe zinjani iindawo lezo?
- Ungazihlathululula kobana ziqaleka njani?







Asifunde

Qala ibhoksi leli elisesithombeni esingenzasi. Uzokubona ihlangothi elide elihlaza. Ihlangothi elinye ongekhe wakghona ukulibona nalo lihlaza satjani. Ilingaphezulu elide libomvu, bese kuthi ihlangothi elingaphasi elide ongekhe wakghona ukulibona nalo libomvu. Ihlangothi elifitjhani lihlaza sasibhakabhaka, kuthi ihlangothi elifitjhani ongekhe wakghona ukulibona nalo lihlaza sasibhakabhaka.

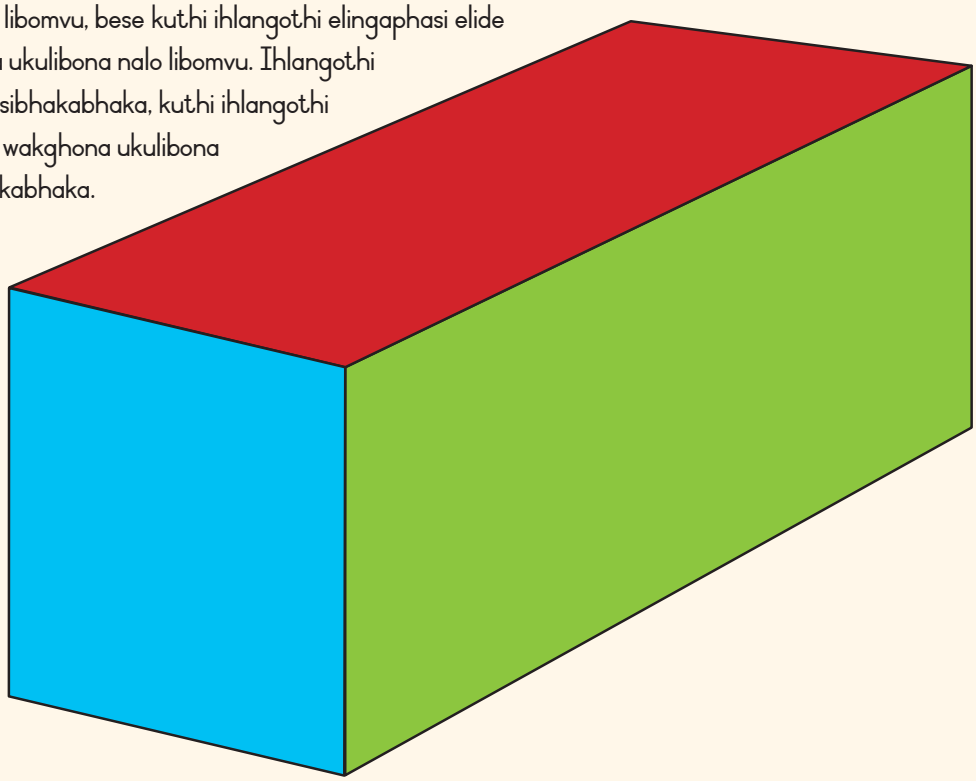

Tlola amagama ebhoksini ezintweni ozibona ngebhoksini usebenzise amagama alandelako.

Ihlangothi elide **kubomvu** **ihlangothi elide eliphezulu**

kuhlaza sasibhakabhaka **kuhlaza satjani** **ihlangothi elifitjhani**





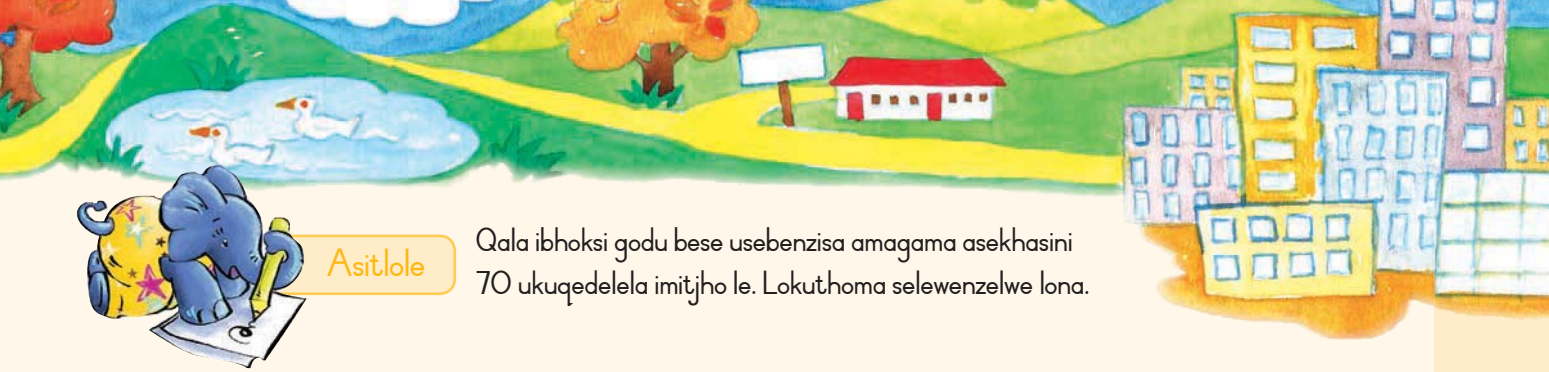

Asitlole

Qala ibhoksi godu bese usebenzisa amagama asekhasini 70 ukuqedelela imitjho le. Lokuthoma selewenzelwe lona.

1. Ngibona **ihlangothi elide elihlaza satjani** kanye **nehlangothi elide elibomvu ngaphezulu**.
2. Ngibona _____.
3. Ngibona _____kanye ne _____.
4. Ngibona _____.
5. Ngibona _____ , _____ kanye ne _____ .
6. Ngibona _____kanye ne _____:.



Asenzeni lokhu

- Coca ngemibala yebhoksi leli. Elinye nelinye ihlangothi linombala ohlukileko.
- Khomba amahlangothi okghona ukuwabona bese utjela umngani wakho kobana anamiphi imibala.
- Kwangathi ungabona ibhoksi ngaphasi, ngemuva nanyana ngesinceleni. Tjela umnganakho kobana ungabona miphi imibala.
- Nangabe unalo ibhoksi ngetlasini, liqale amahlangothi woke.

Faka imibala kiwo woke amahlangothi webhoksi usebenzise imibala efanako nale oyibona esithombeni soku-1.

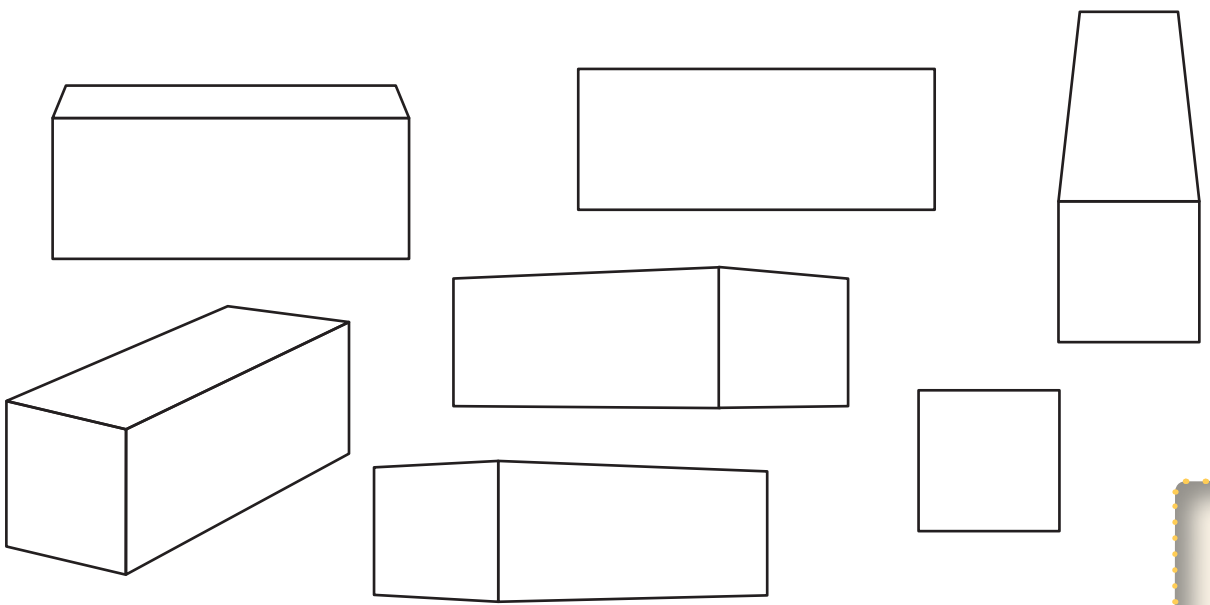



Siqala mahlangothi woke

Ilanga:

Asikhulume

Sewuhlathulule amahlangothi ahlukeneko webhoksi.

- Ungazihlathulula iindawo eziseduze nesikolo sakho?
- Khuluma ngeendawo eziseduze nekhaya lakho.

Asifunde

UJabu noThemba bamema uBongi kobana eze ngelanga labo lezemidlalo. UBongi uhlala kude nesikolo. Kuzokufuneka akhwele amateksi amabili ngaphambili kokufika esikolweni. Uyesaba ngombana angahle alahleke. UJabu noThemba bazokuthumela uBongi iphetjhana leli kanye nencwadi emhlathululelako kobana uzokufika njani esikolweni.

ILANGA LEZEMIDLALO ESIKOLWENI

NgoMgqibelo 12 kuMatjhi 2013

Kuphi: Esikolweni samabanga aphasi iFundani

Ikheli: I Nyoni Road, eMabopane

Isikhathi: 09:00_17:00

Sizozithablaa ngani?

Ngenela amaphaliswano | Iphaliswano lokweqa | A_madramejorethi | Kugijinywa ngemigodla | Kuzokuthengiswa okumnandi

Asizithabise soke ngobudala bethu!

Asitlole

Phendula imibuzo le.

Linini ilanga lezemidlalo esikolweni?

Ithoma ngasiphi isikhathi imidlalo?

Sazi njani kobana uBongi angeza nodadwabo omncani?

Ngimaphi amaphaliswano azoba khona?

Lithini ibizo nekheli lesikolo ekuyiwa kiso?

Aa Bb Cc Dd Ee Ff Gg Hh Ii Jj Kk Ll Mm

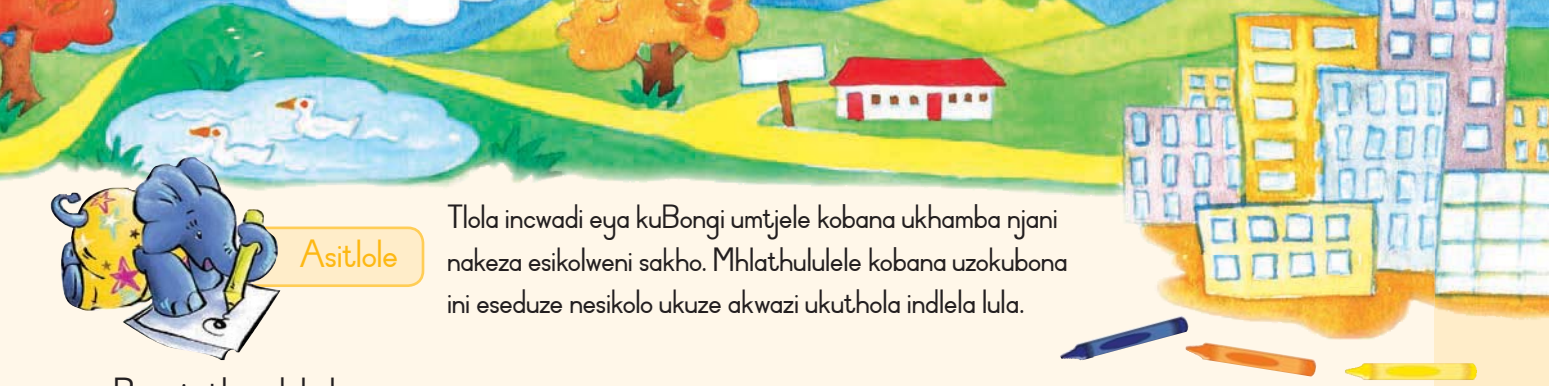

Asitlole

Tlola incwadi eya kuBongi umtjele kobana ukhamba njani nakeza esikolweni sakho. Mhlathululele kobana uzokubona ini eseduze nesikolo ukuze akwazi ukuthola indlela lula.

Bongi othandekako

Ngithabile ukwazi kobana uzokwazi ukuphumelela ukuza emidlalweni esesikolweni sethu. Kulula ukuthola isikolo sami. Ibizo lesikolo sami

Isikolo sami siseduze

Nawehlika iteksi uzokubona

Uzokubona kobana ngiso isikolo sami ngombana sakhiwe

Nginethemba lokuthi uzolithabela ilanga lezemidlalo leli.

Ngimi umnganakho





Asenzeni lokhu

Funda iincwadi zabangani bakho abathathu. Tlola itshwayo (✓) nawuvumako nanyana itshwayo (✗) eduze nombuzo nawungavumiko.

	1	2	3
Ingabe umngani wakho utjho iindawo ezifanako eziseduze nesikolo?			
Isikolo basihlathulule ngendlela le wena osihlathulule ngayo?			



Iinkomba zendlela

Ilanga:

Asenzeni lokhu

Namhlanje kunomsana omutjha othomako esikolweni. Msize akwazi ukuthola indlela lula.

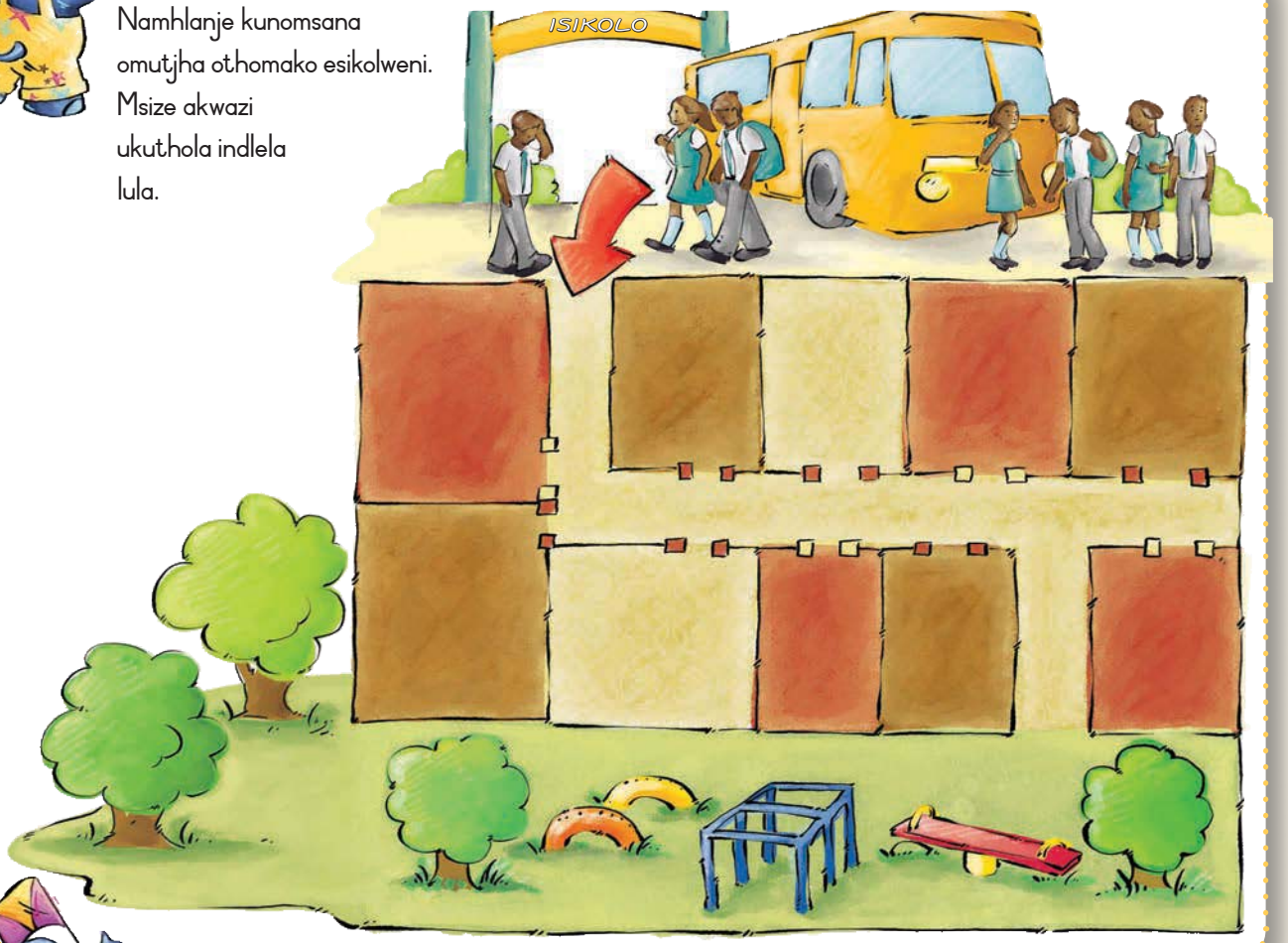

Asenzeni lokhu

Msize akwazi ukuthola iindawezi esikolweni.

Itlasi lakaGreyidi-4	Litlasi lokuthoma ngesidleni sakhe.
I-ofisi lakatitjhere-hloko wesikolo	Nakangenako ajikele ngesinceleni. Li-ofisi lesibili ngesidleni sakhe.
Iindlwana zokuzithumela	Nakangenako esikolweni, akajikele ngesinceleni. Uzozithola ekamereni lesine ngesidleni.
Ikundla yezemidlalo	Nakangenako kufanele aye ngesinceleni bese udlula umnyango ngesidleni.



Ukuzithabisa

Gwala umebhe wesikolo sakho.

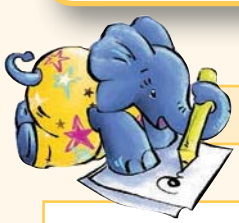

Asitlole

Tlola indlela esuka esangweni lesikolo eya ngetlasini lakho.



Sithoma ukusebenzisa umebhe

Ilanga:

Lapha kuhlala khona uJabu noThemba

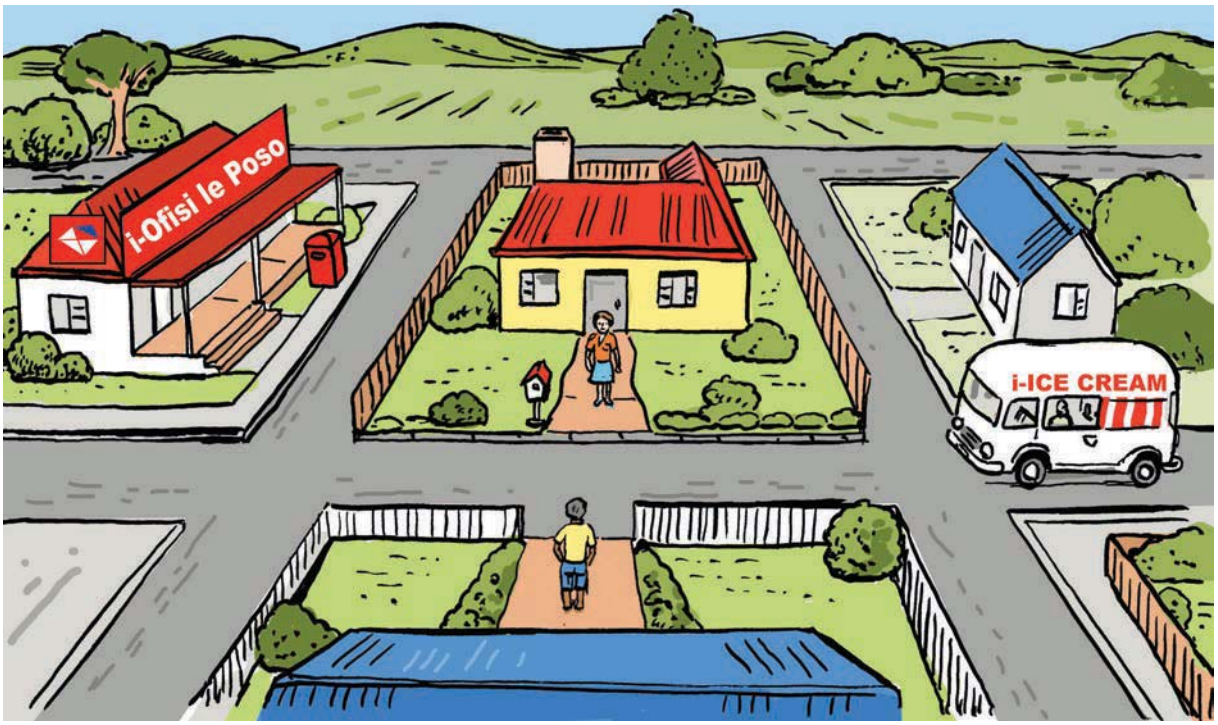



Asitlole Qala isithombe bese uqedelela ngamagama afaneleko.



1. UThemba uhlala endlini eneboda elisarulani begodu efulelwe _____.

2. Nakhibe uThemba ujikela ngesinceleni angatjhinga evenini _____.

3. UJabu uhlala endlini efulelwe _____. Umuzi wakwabo uthomene newekhabo lakaThemba.

4. UJabu ujikela ngesinceleni. Abuye ajikele _____. Angathenga _____ lapho.

5. UThemba nakafuna iintembu, ujikela _____ sesango lakwabo ngombana _____ ingesidleni.



Asifunde

Emsebenzini odlulileko sikhulume "ngesandla sangesinqeleni" "nesangesidleni". Kodwana kukhona namanye amagama aqakathekileko esingawasebenzisa nasilayela indlela. Amagama lawo afana "ngetlhagwini", "isewula", "ipumalanga", kanye"netjingalanga". Amagama la asisiza kobana sitjho kobana sikuphi. Ilanga liphuma epumalanga litjhinge etjingalanga. Ipumalanga netjingalanga ziindawo ezingatjhugulukiko. Sisebenzisa ipumalanga netjingalanga ukutjela abantu kobana baye kuphi.

Iinkomba zendlela sizihlathulula njani?

Nawuqala ilanga lapho liphuma khona, uqale ngepumalanga. Nawelula isandla sangesinqeleni, sikhomba etlhagwini. Nawelula isandla sesidla, sikhomba ngesewula.

Sisebenzisa ikhampasi ukuthola itlhagu, isewula, ipumalanga kanye netjingalanga.

Asitlole

Qala isithombe esingenzasi.
Uzalise amagama atlhayelako.

Khumbula:nasigwala ikhampasi, ngetlhagwini kuphezulu ekhasini. Lokhu akutjho kobana ilingaphezulu lekhasi lihlala liqale ngetlhagwini. Kodwana ungakwazi ngalokhu ukuthola kobana incwadi yakho iqale kuphi njengombana uMandla ajame nje, bese sithi uqale epumalanga.

UMandla usitjengisa kobana kuyiwa njani kuphi

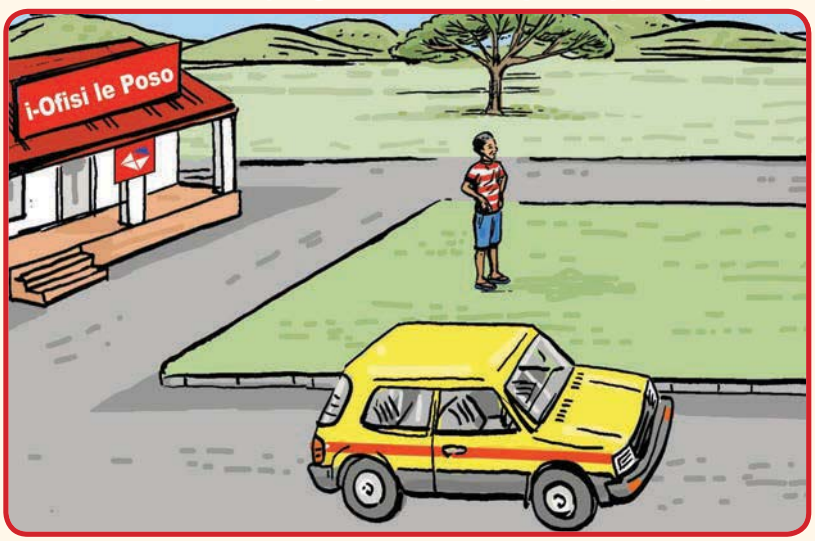

1. Umuthi ungakiliphi ihlangothi? _____

2. Ikoloyi yona ingakiliphi ihlangothi? _____

3. Iposi lona lingakiliphi ihlangothi? _____

Teacher
Date:
Sign:

Nn Oo Pp Qq Rr Ss Tt Uu Vv Ww Xx Yy Zz

Sihlathululakobana izinto zikuphi

Ilanga:

Asikhulume

- Nangabe ujama esihlalweni ngetlasini yakho uqale phasi, ubona ini?
- Nangabe ujama ngemuva kwetlasi bese uqala itlasi, ubona ini?
- Nangabe ujama ngaphambi kwetlasi bese uqala itlasi, ubona ini?
- Linga ukwenza.

Isithombe I: Itlasi ngaphambili

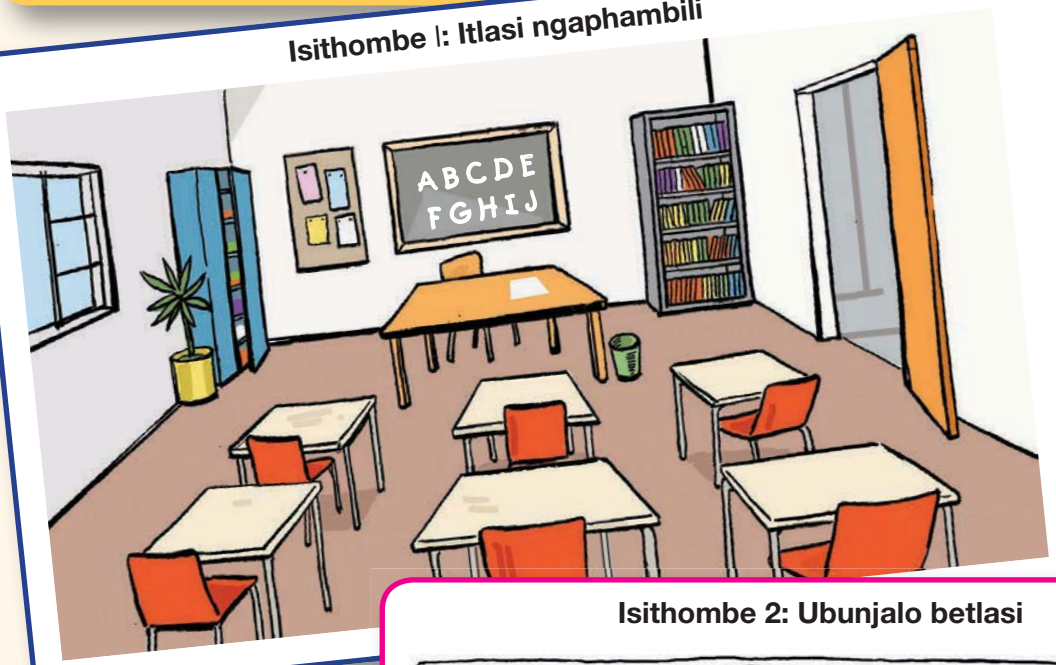



Isithombe 2: Ubunjalo betlasi

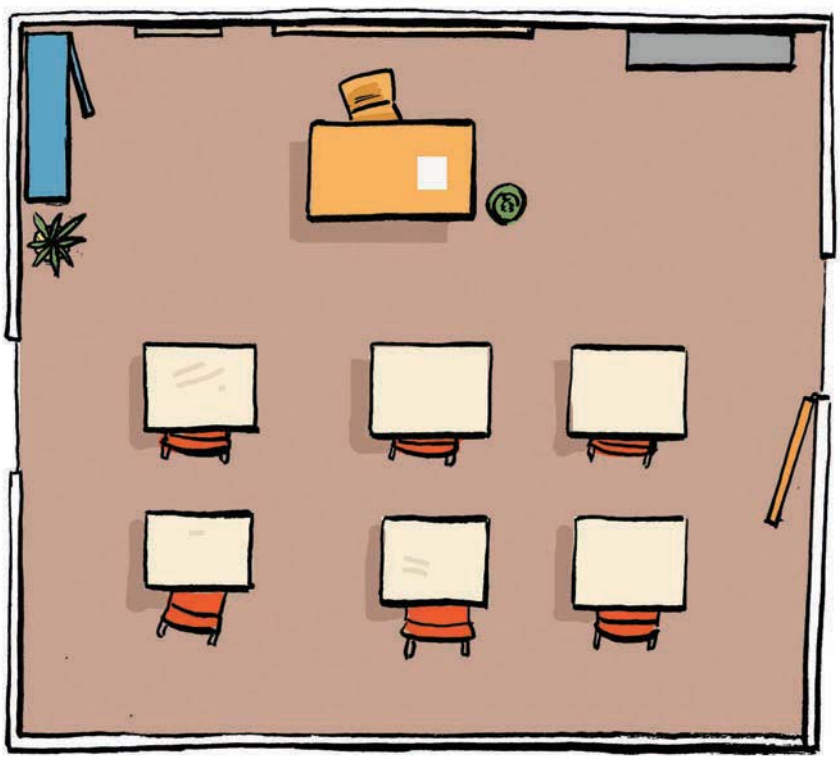



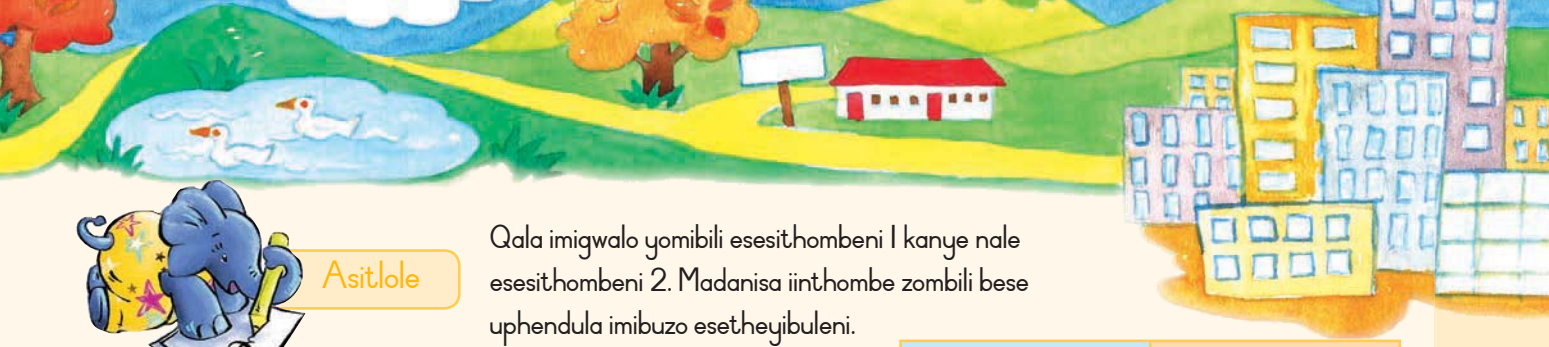

Asitlole

Qala imigwalo yomibili esesithombeni 1 kanye nale esesithombeni 2. Madanisa iinthombe zombili bese uphendula imibuzo esetheyibuleni.

	Isithombe 1	Isithombe 2
Ujame kuphi umgwali wezobukghwari ngesikhathi nakaGwala isithombe lesi?		
Bangaki abentwana abangakwazi ukufundela kilelitlasi?		
Zingaki izaziso ezingaphambili ebhodini?		
Uyakwazi ukubona okusesazisweni ngemuva?		
Yini engaphandle emnyango?		
Kujame ini eduze nefesidera?		
Ucabanga kobana kunamafesidera angabanga ngaphezu kwelilodwa ngetlasini? Unaso isiqiniseko?		
Mangaki amashelfu ekhabetheni leencwadi?		
Kukhona okutlolwe ebhodini?		
Kukhona okhunye okusekhabetheni?		



Asitlole

Tlola izinto ezili-12 ezingetlasini esithombeni 1. Zinikele iinomboro kusuka keyoku-1 kuye ke-12. Qinisekisa kobana izinto ezili-12 ezintweni ozibone esithombeni 1 ziyafana nezinto ozibone esithombeni 2.

Nasiqala isithombe 2 kubonakala sengathi umgwali wezobukghwari bekuyinunwana ebegade ihlezi phezu kwesilinghi iqale phasi. Isithombe esinje sibizwa ngesivelele ngaphezulu.

Ukufunda nokugwala umebhe

Ilanga:



Asenzeni lokhu

Sebenzani ngababili nigwale ihlelo elilula itlasi yenu eqaleka ngayo. Ihlelo leli ligwaleni ephepheni.
Nangabe kunamatafula amanengi namadeske, nigwale okumbalwa nikutjhiye okhunye.
Kodwana nigwale itafula lakatitjhere kanye namakhabethe amabili, elinye kube ngeleencwadi.
Madanisani imigwalo yenu wena nabangani bakho.



Asikhulume

- Akhe siqale ihlelo lokuqaleka komgwalo omkhulu.
- Khomba iindawo ezihlukeneko ozibonako.
- Tjengisa bona itlhagu likuphi.
- Khombisa umngani wakho kobana isibhedlela, iphaga, isikolo kanye nendawo yabeencimamlilo ikuphi.
- Yitjho kobana yini eseduze kwezintwezi.



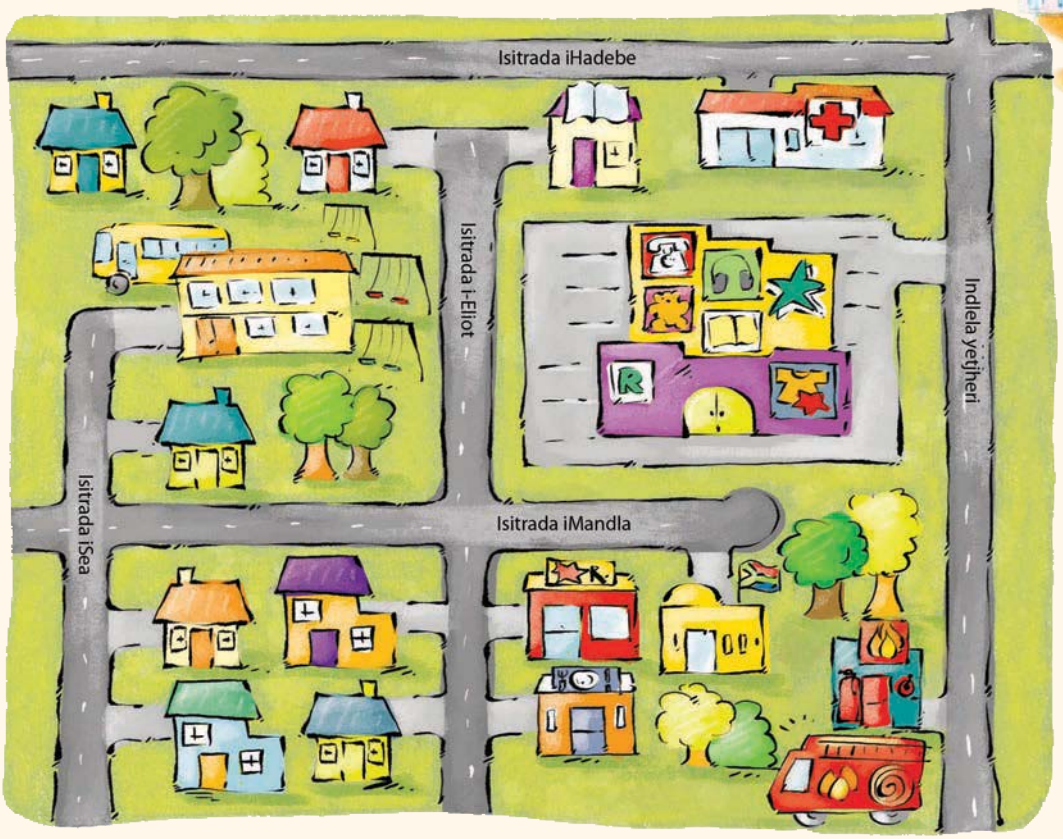







Thalela igama elifaneleko.

Asitlole

Isitrada iHadebe singetlhagwini/singesewula nesitrada iMandla.
Isikolo singetlhagwini/singesewula nesitrada iMandla.
Isibhedlela singetlhagwini/singesewula nesitrada iHadebe.

Qedelela ngependulo efaneleko.

Sikusiphi isitrada isibhedlela?	
Iphaga isesitradeni siphi?	
Iincimamlilo zikusiphi isitrada?	
Tlola imitjho emithathu mayelana nokuthi zikuphi izinto emebheni lo.	



Nn Oo Pp Qq Rr Ss Tt Uu Vv Ww Xx Yy Zz

Ukufunda amagridi

Ilanga:

Asikhulume

- Qala isithombe esilandelako utjho kobana umgwali wezobukghwari bekajame kuphi ngesikhathi agwala isithombe lesi.
- Mingaki imigangado esemakhiweni lo?
- Mangaki amafledzi asemakhiweni lo?
- Bala amafledzi.
- Kunemigangado emihlanu nemindeni emithathu ehlala emgangadweni ngamunye.

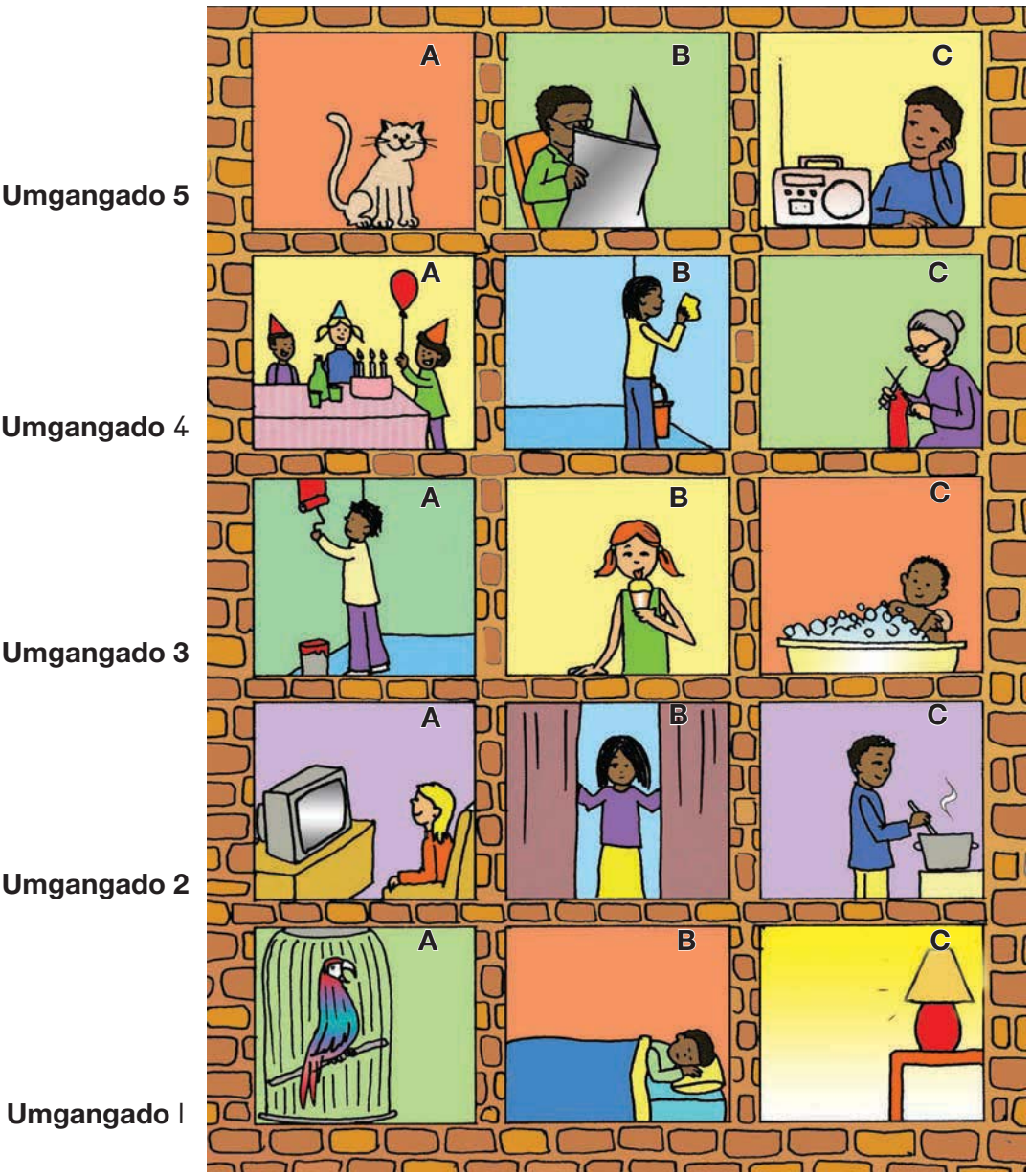

Imakhiwo emafledzi

Asikhulume

- Buza imibuzo ephendula ngabantu obabona emafledzini wabo.
  Kwenzeka ini efledzini 2C?
  Indoda ipheka ukudla kwayo kwantambama.

Asitlole

Eenqhemeni enikizo, madanisani ihlathululo nenomboro yefledzi.
Ihlathululo yokuthoma senenzelwe yona. Qedelela koke okulandelako.

Umsana ulalele umrhatjho.	5C	Indoda ifunda iphephandaba.		Ukatsu ukhwela iboda uya ebunzinzweni befesidere.	
Ugogo omdala weluka ijezi.		Ikosikazi yesula iboda.		Abentwana bagidinga ilanga lamabeletho.	
Umsana uyahlamba.		Umntazana ukhotha i-ayiskhrimu.		Indoda ipenda iboda.	
Indoda ipheka ukudla kwayo kwantambama.		Uvala amarhardeni.		Ikosikazi ibukela umabonakude.	

Imitjho esetheyibuleni elingehla isesikhathini sanje esiragela phambili.
Khetha imitjho emine nanyana ngiyiphi uyitlole ibe sesikhathini sanje.
Qala isibonelo owenzelwe sona.



Indoda isapheka ukudla kwantambama. Indoda ipheka ukudla kwantambama.

Nn Oo Pp Qq Rr Ss Tt Uu Vv Ww Xx Yy Zz

Ukufunda amatjhadi

Ilanga:

Asikhulume

Qala umgwalo olandelako. Usitjela kobana ngimiphi imidlalo ethandwa khulu bentwana. Uqale ngokwakho imizuzwana embalwa.



Ngimuphi umdlalo othandwa bentwana?

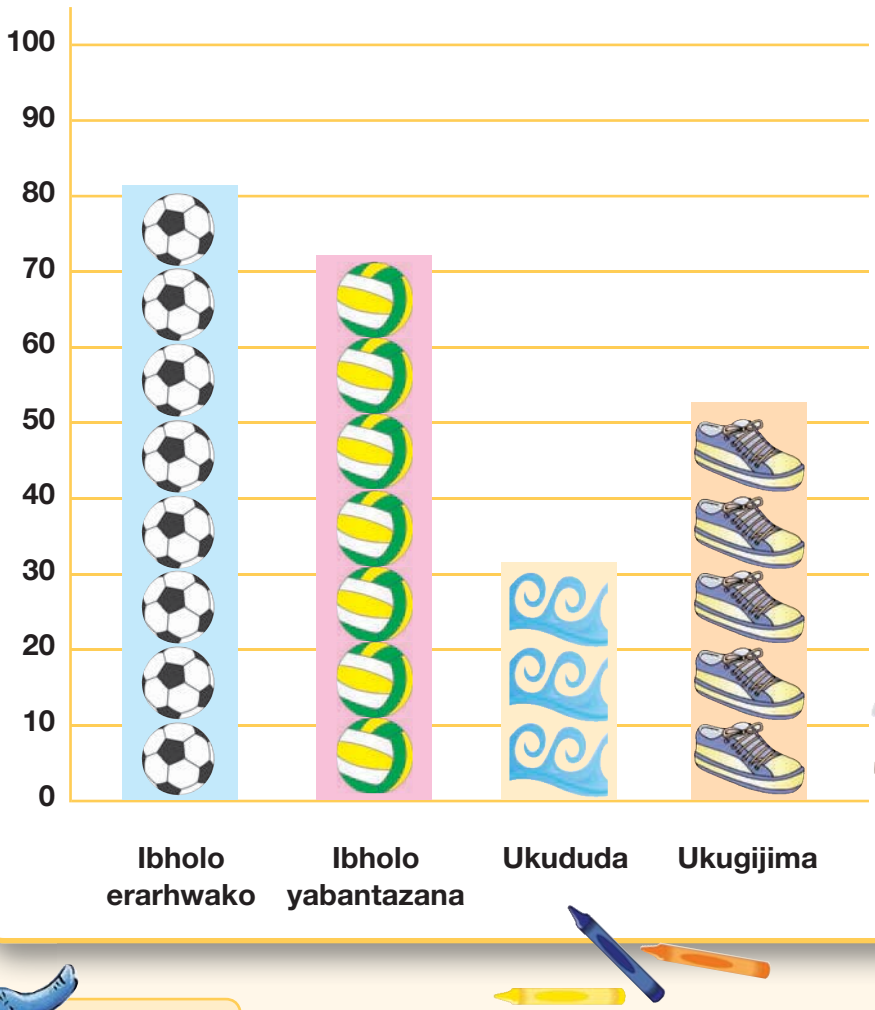





Asikhulume

- Umhlobo ongehla lo wesithombe ubizwa ngokuthiwa litjhadi eliyibha. Itjhada leli lisitjela kobana ngimiphi imidlalo ethandwa bentwana.
- Qala umuda ongaphasi bese utjela umngani wakho kobana ngimiphi imidlalo ebalwe kilo.
- Qala iinomboro ezitlolwe zakhuphuka ngesinqeleni setjhadi bese utjho kobana ngiziphi iinomboro ezitloliweko.

Aa Bb Cc Dd Ee Ff Gg Hh Ii Jj Kk Ll Mm



Asitlole

Ngimuphi umdlalo othandwa bentwana khulu?	
Ngimuphi umdlalo abentwana abangawuthandi kuhle?	
Bangaki abentwana abathanda ibholo erarhwako?	
Bangaki abentwana abathanda ibholo yabentazana?	
Bangaki abentwana abathanda ukugijima?	
Bangaki abentwana abathanda ukududa?	



Asenzeni lokhu

Buza abangani bakho abali-10 kobana ngimuphi umdlalo abawuthanda khulu. Khalara amabhlogo etheyibuleni elingenzasi ukhombise imidlalo abayithanda khulu.

10				
9				
8				
7				
6				
5				
4				
3				
2				
1				
	Ibholo leenyawo	*Ibholo labentazana*	*Ukududa*	*Ukugijima*

Thoma ngenzasi ukhuphuke netheyibula.



10				
9				
8				
7				
6				
5				
4				
3				
2				
1				
	Ibholo erarhwako	Ibholo yabantazana	Ukududa	Ukugijima



Ngimuphi umdlalo abawuthanda khulu? _____

Ngimuphi umdlalo abawuthanda kancani kuneminye? _____



Teacher

Date:

Sign:



Ikari elinemibala eminengi

Ilanga:

Asifunde

Endinyaneni le sizokuqala ikhambo elithathwa likari.
Nawufunda indatjana le, linga ukugwala umebhe ukutjengisa ikhambo.



Kunomuthi ojame esivandeni. Umoya wathoma ukuvunguza ikari lathoma ukunyakaza.



Kunomuthi obegade usesivandeni. Ummoya wathoma ukuvunguza ikari lathoma ukunyakaza. Lagcina liwile. Laya ngokuya lehla, lehla, lehla, labe lafika etjanini obabungaphasi komuthi. Bekunokatsu azihlalele etjanini. "Lotjha, kari elincazana elihlazana, kutjho ukatsu. "Ngingadlala nawe?"



Ikari lathi nalifuna ukuvuma, ummoya waliphephula. Wavunguza! Walithatha waliphakamisa ikari elincazana, laya phezulu esibhakabhakeni. Lakhamba ibanga elide nommoya. Labe layokuwela phasi eduze kwendlela.



"Kunjani, kari elincazana elisarulani," kutjho inyoni egade iseduze nendlela. "Uzokuhlala nami?" "Kuyahlekisa lokhu," kutjho ikari elincazana. "Ukatsu uthe ngihlaza. Nje inyoni ithi ngisarulani. Kazi umbala wami wamambala unjani?"



Ikari belisalungisela ukubuza inyoni umbuzo ngesikhathi ummoya uthoma uliphephetha godu. Wavunguza! Walithatha walikhuphula ikari elincazana laya phezulu esibhakabhakeni. Lakhamba ibanga elide nommoya. Labe seliwela phasi godu ikari elincazana, lahlala esimini ekulu.

Bekuneenkomo esimini zidla utjani. Eyodwa ikomo yatjhidela yazokubona ikari elincazana. "Mu. . .u!" kwalila ikomo. "Lotjha, kari elinombala osalamune." "Kuyahlekisa lokhu," kutjho ikari elincazana. "Ukatsu uthe ngihlaza, inyoni yathi ngisarulani. Nje ikomo ithi nginombala welamune. Konje umbala wami wamambala unjani?"



Ikari belisalungisela ukubuza ikomo umbuzo ngesikhathi ummoya uthoma uliphephetha godu. Wavunguza! Walithatha walikhuphula ikari elincazana laya phezulu esibhakabhakeni. Lakhamba ibanga elide nommoya. Lase liwela phasi godu ikari elincazana belahlala phezu kwentaba ekulu. Ikari elincazana lazihlalela lapho isikhatjhana. Kweza



imbuzi kilo. "Lotjha kari elibomvu," kutjho imbuzi.
"Yiza uzokuhlala nami phezu kwentaba?"
"Kuyahlekisa lokhu," kutjho ikari elincazana.
"Ukatsu uthe ngihlaza, inyoni yathi ngisarulani, ikomo yathi ngifana nelamune. Nje imbuzi ithi ngibomvu. Konje umbala wami wamambala unjani?"



Ikari elincazana lahlala lapho isikhathi. "Lotjha kari elincani elizotho," kutjho ingulube. "Ngipheze ngakudla mina. Ulethwe mumoya la?" "Kuyahlekisa lokhu," kutjho ikari elincazana. "Ukatsu uthe ngihlaza, inyoni yathi ngisarulani, ikomo yathi nginombala osalamune, imbuzi yathi ngibomvu. Njenganje ingulube ithi ngizotho. Konje umbalami wamambala unjani?"



Ngesikhatheso kwafika umsana walidobha ikari. "Qala," kutjho umsana kunina. "Qala ikari elincani elinombala wegolide. Qala woke amanye amakari ahlaza. Ahlaza, asarulani, asalamune, abomvu, azotho amanye anombala wegolide." "Iye," kutjho unina. "Selidlulile ihlobo, amakari anombala wesiruthwana."



Asitlole

Ngimiphi imibala emihlanu ikari elatjhugulukela kiyo? Sebenzisa amagama athi: "Kokuthoma", "ngemva kwalokho", "Okwalandela lapho", "Ekugcineni" emitjhweni yakho emihlanu ozoyitlola.

Kokuthoma
Ngemva kwalokho
Okwalandela lapho
Ekugcineni



Asenzeni lokhu

Lingisani indaba le. Kufanele kube nabalingisi ababunane:

- Oyedwa abe likari
- Abane abentwana babe ziinlwana
- Oyedwa abe msana
- Oyedwa abe ngumma
- Ekugcineni, oyedwa abe ngococako

Umlingisi ococako usitjela ingcenye yendaba engakhulunywa ziinlwana, msana, ngumma kanye nekari.



Imibala ngesiruthwana

Ilanga:



Asifunde

Imibala yamakari wesiruthwana mihle. Soke siyayithanda. Akumangazi kobana imibala yekari itjhugululwa yini ngesiruthwana? Yini sizathu sokuthi amanye amakari abe bomvu amanye abe sarulani ngesikhathi amanye asalamune? Sizokwazi ukuphendula umbuzo lo ngokuthi sizwisise kokuthoma kobana amakari ayini begodu enzani.

Iintjalo zizenzela zona ukudla. Zithatha amanzi ehlabathini ngemirabhu. Bese zithatha isithako emoyeni esibizwa ngekhabhoni-dayoksayidi. Zitjhugulula amanzi nekhabhoni-dayoksayidi kube kukudla okune-oksijini. I-oksijini isithako sommoya esisitlhogako nasiphefumulako.

Iintjalo zenza ukudla zisebenzisa ukukhanya kwelanga nento ekuthiwa yitlorofili. Itlorofili ngiyo enikela amakari umbala ohlaza. Nakuphela ihlobo kufika isiruthwana, amalanga aya ngokuya ayarhunyela ngobude. Imithi ithoma ukulungiselela ubusika.

Ebusika akunamanzi nokukhanya okwaneleko kobana imithi ingakwazi ukwenza ukudla. Imithi ivamise ukuphumula isebenzise ukudla ekwenze ehlobo kuphela. Nakufika isiruthwana iintolo zoke ezenza ukudla kwemithi ziyavala.

- Itlorofili ehlaza iyanyamalala emakarini.
- Nawukhambako umbala ohlaza, sithoma ukubona umbala osarulani nosalamune.
- Amanye amakari aba bomvu. Umbala obomvu wenziwa kukudla ebekuhlezi emakarini nakufika isiruthwana.
- Nemibala le ezotho yakheka ngesiruthwana.
  Yenziwa ziinsalela ebezidinga ukulahlwa ebezihlezi emakarini.
- Imithi ehlukahlukeneko iba nemibala ehlukeneko ngesiruthwana.
  Bese sibona yoke imibala ehlukeneko le esiyithandako engafaniko.



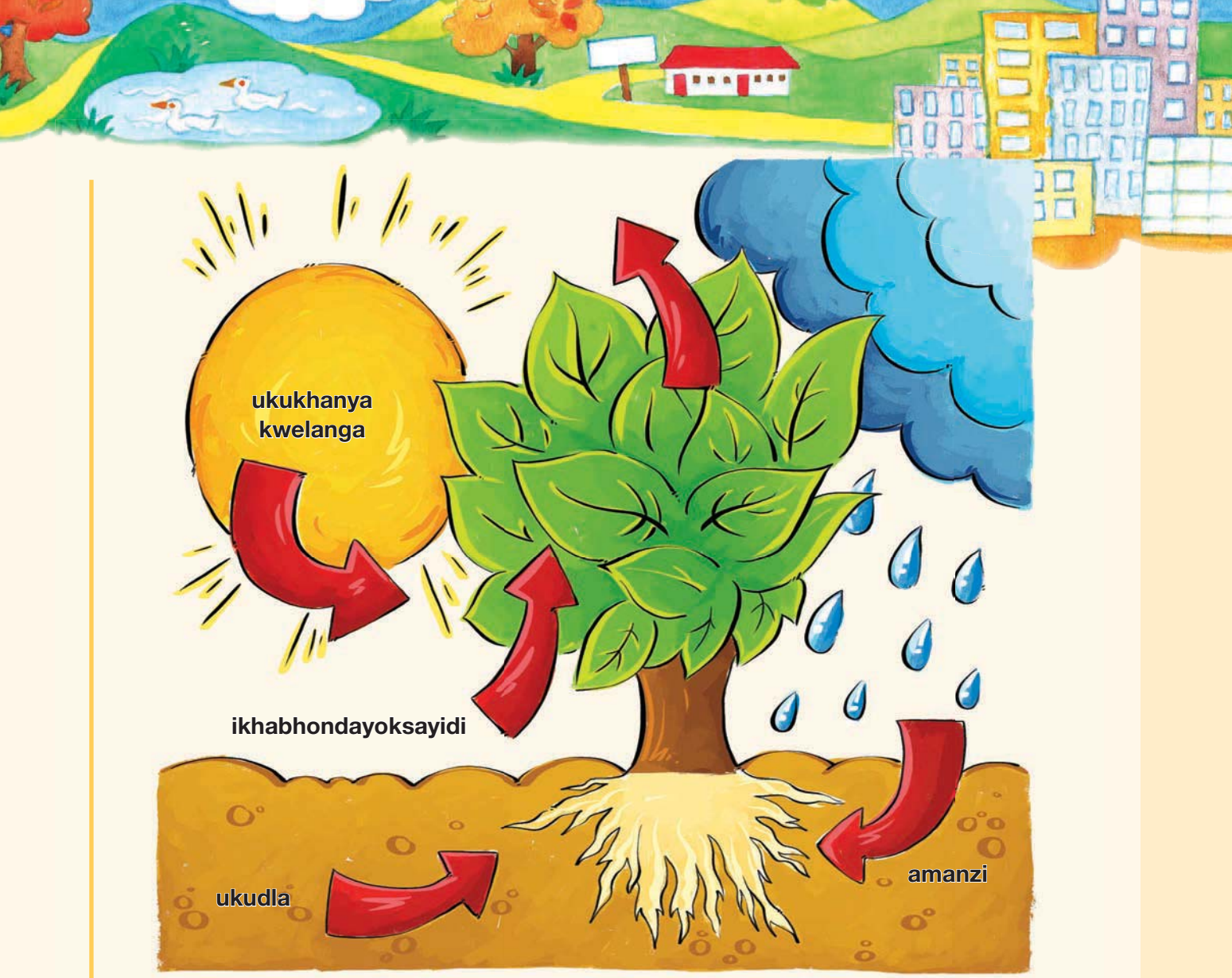



Asikhulume

Buyela endabeni uyifundisise bese uhlathululela umnganakho kobana kubayini sinemibalabala eminengi kangaka yamakari nakalokhu atjhuguluka imibala yawo.

- Amakari agade ahlaza ayatjhuguluka abe sarulani abuye abe salamune ngombana
- Amakari atjhuguluka abe bomvu ngombana
- Amakari atjhuguluka abe zotho ngombana



Asenzeni lokhu

Zama ukuthola amakari anemibala ehlukahlukeneko, ngelanga elilandelako ngaphambili kokuthi uze ngetlasini. Akube makari abumbeke ngendlela engafaniko begodu angalinganiko.







Amakari weentjalo

Ilanga:

Asenzeni lokhu

Amajamo kanye nemiqoqo ekwakhekeni kwamakari

Qala amakari owaphetheko.

Ingabe ukhumbulile ukuza namakari esikolweni ukulungiselela umsebenzi lo?

Kunemihlobo emibili yamakari abumbeke ngokujayelekileko nalawo abumbeke ngokungakajayeleki. Lawo abumbeke ngokujayelekileko ngilawo alikari elilodwa esiqwini. Angakajayeleki ngilawo aba manengi esiqwini. Qala isithombe I. Angakajayeleki ayabonakala kobana anamakari amancani kiwo.

Amakari ajayelekileko nangakajayeleki



Isithombe I

Hlikihla ikari: isithombe 2

Kilesi sithombe sikukhombisa kobana amakari azihlikihla njani. Beka ihlangothi elithambileko lekari ngaphasi kwephepha. Hlikihla iphepha phezu kwekari kancani ngekhrayoni nanyana ngepensela. Kuzokuvela kancani kancani indlela ikari elakheke ngayo kuvele godu nemiqoqo ekwakhekeni kwalo.

Lihlikihle ephepheni-ke nje. Linga ukuhlikihla amakari amahlanu ahlukeneko ephepheni.

Nje sewunganamathisela iphepha elihlikihliweko ekhasini elilandelako.

Ngehla kwalapho uhlikihle khona tlola kobana likari lomhlobo muphi wesitjalo. Tlola uthi ziimbhontjisi nanyana mumuthi omkhulu nanyana umuthi, nanyana umgombhani nanyana utjani. Qiniseka kobana womahlanu amakari wakho aphelela ekhasini elilodwa.

Ingabe imiqoqo yamakari lawo iyafana? Bamba imiqoqo leyo ngemino yakho uzwe umehluko.

Yitjho-ke kobana imiqoqo yamakari wesithombe 3 yehluke njani emiqoqweni keminye neminye imiqoqo.

Hlikihla ikari



- Hlikihla ikari nje: Lihlikihle ngepensela nanyana ngekhrayoni ephepheni phezu kwekari ngalinye.

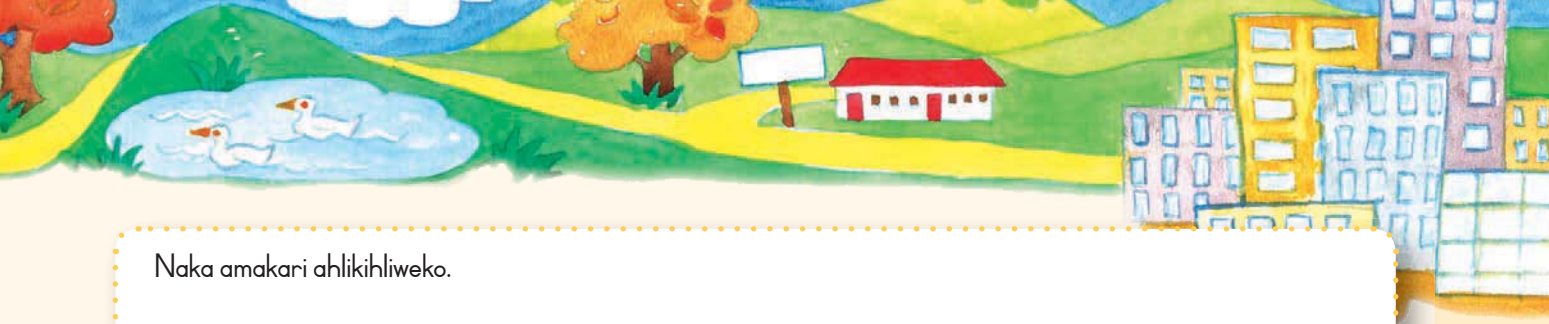

Naka amakari ahlikihliweko.



Asitlole

Zalisa ubunengi emagameni alandelako.

ijezi	
ilitje	
ilifa	

Yini ubunengi bekari? Ikari lifanele libizwe ngokuthi likari. Ebunengini sithi amakari. Ikari, amakari.



Okhunye ngamakari

Ilanga:

Asenzeni lokhu

Asiqaleni amakari eenthombeni lezi bese sihlathulula kobana aqaleka njani.
Qala amabumbeko bese uqala imiqoqo yawo.

Lawa makari anemiqoqo ethabulukileko

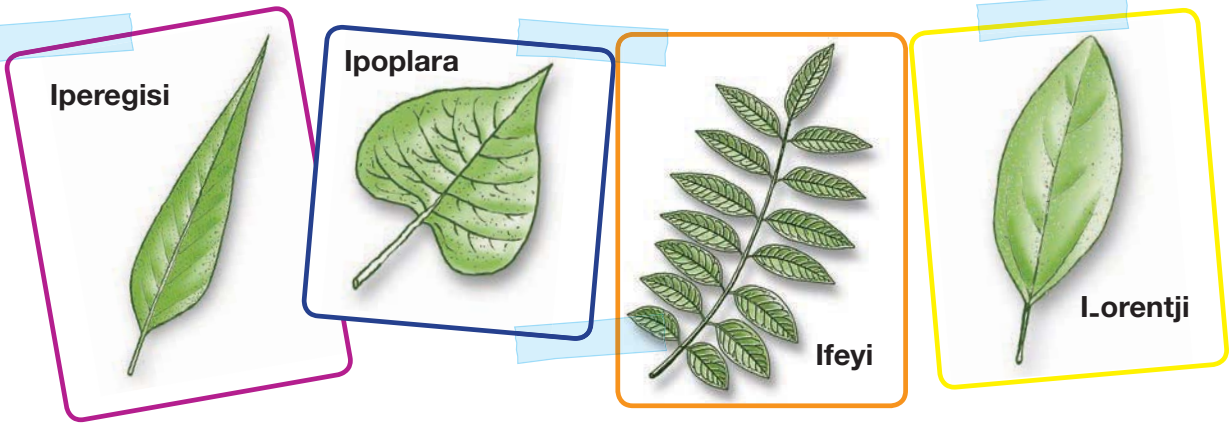

Lawa makari anemiqoqo esamazinyo

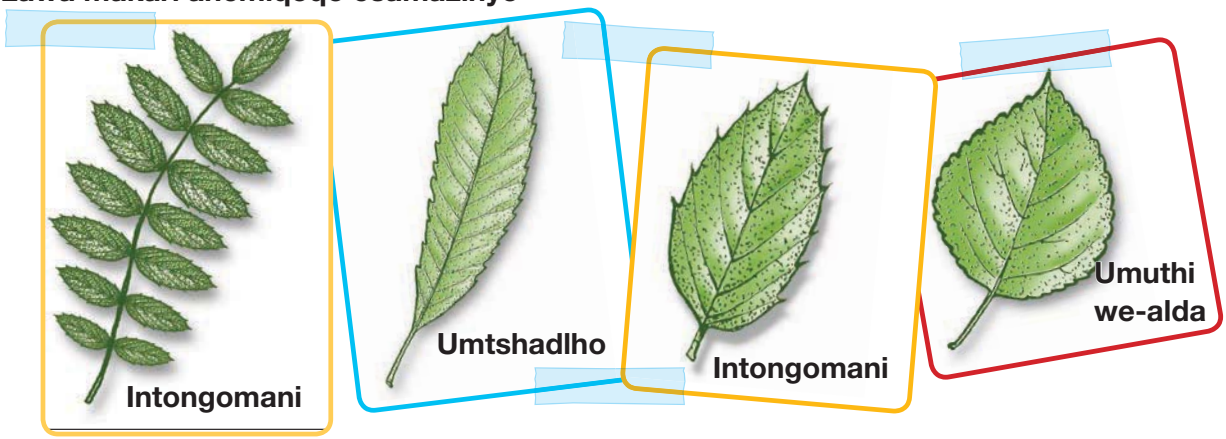

Lawa makari akheke aba made

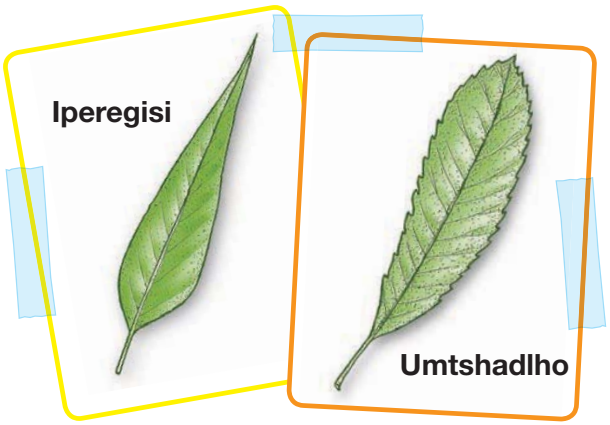

Lawa makari avulekile

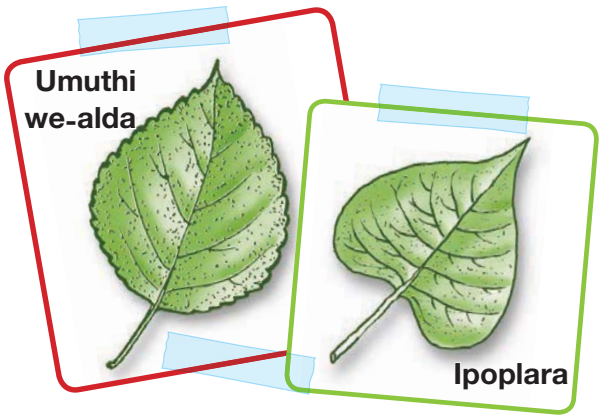



Asitlole

Qala iinthombe uphendule imibuzo.

Nikela ibizo lekari elinomqoqo otjhelelako **kanye** nesakhiwo eside.
Nikela ibizo lekari elingathi linamazinyo emqoqweni **kanye** nesakhiwo eside.
Nikela ibizo lekari elibanzi **lase liba** nomqoqo okungathi mazinyo.



Asenzeni lokhu

Qedelela umuthi wakho.



Teacher

Date:

Sign:

Nn Oo Pp Qq Rr Ss Tt Uu Vv Ww Xx Yy Zz

Ilimi lamakari

Ilanga:

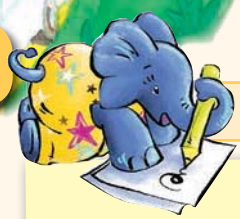

Asitlole

Amabizo nezabizwana

Amabizo *magama wezinto. Magama wabantu, weenlwana kanye nezinto njengeengubo, ukudla nokhunye okunengi.* ***Izabizwana*** *magama amafitjhani ajamele amabizo. Igama isabizwana liyezwakala kobana lijamele ibizo. Amabizo nezabizwana kuyasebenzisana.*

1. ***Indoda*** *beyikhamba endleleni.* ***Yona*** *ithwele ibhoksi.*
2. ***Isalukazi*** *beseqa indlela.* ***Sona*** *sikhutjhiwe sawa.*
3. ***Izulu*** *lalimakhaza.* ***Lona*** *lisenze sembatha amajezi neenkhafu.*
4. ***Iinkomo*** *nezimvu bezidla utjani emangweni.* ***Zona*** *bezidla utjani.*

Tlola izabizwana emagameni alandelako atlolwe ngokunzima khulu:



1. **Ikari** elincani lawela eduze komuthi. _____

   lawela etjanini ngaphasi komuthi.



2. Masinyana, **umsana** omncani wabona ikari elibraweni.

   _____ walidobha.



3. Masinyama, **umsana** omncani _____ udobha ikari
4. **Unina** bekakhamba nenja. _____ wabiza umsana omncani.
5. **Imithi** yayinamakari anemibala ehlukahlukeneko. _____

   beyaqaleka kuhle.





Asitlole

Tjhugulula imitjho le ibe mbiko.

Ikulumo-ngqo kanye naleyo embiko

Nasikhuluma nomuntu sisebenzisa ikulumo enqophileko. Nasifuna ukubikela omunye umuntu kobana omunye utheni sisebenzisa ikulumo enganqophi. Qala isibonelo:

"Kunekari laphaya phasi". ***Le yikulumo enqophileko.***

Umsana omncani watjho kobana kunekari laphaya phasi. ***Le yikulumo embiko.***

1. Umma uthi, "Ngithenga izinto esitolo gobe yiveke."

   _____

2. Ubaba uthi, "Sekusikhathi sokuthi sikhambe."

   _____

3. UDudu uthi, "Inyama le imnandi."

   _____

4. UBongi uthi, "Imirorho yami imnandi."

   _____



Ukuzithabisa

Gwala umebhe otjengisa kobana ikari elincazana laphephuka njani.
Gwala iinthombe ezilikhomba kobana lahlangana nabobani.

- Kokuthoma lahlangana nokatsu. Labuya lahlangana nenyoni encani. Labuya lahlangana nekomo.
- Ngemva kwalokho laphephukela embuzini, lase litholwa yingulube.
- Ekugcineni lahlala eenyaweni zomsana.



Iphosta enamakari

Ilanga:



Asenzeni lokhu

Gwala iphosta ekhuluma ngokuvikela imithi.
Khuluma nabangani bakho mayelana nokudosa amehlo wabantu ngephosta yakho.
Ngubani ozokufunda iphosta? Uzoyibeka kuphi iphosta?

Gwala iphosta yakho lapha.



Asitlole

Qala amaphosta la enziwe bangani bakho abathathu bese uphendula imibuzo. Tlola itshwayo (✓) nawuthi iye nanyana ubeke (✗) nawuthi awa eduze kombuzo ngamunye.

	1	2	3
	✓ ✗	✓ ✗	✓ ✗
Ingabe iphosta izowadosa amehlo wabantu?			
Kutjhatjhalazi kobana iphosta inqotjhiswe kibobani?			
Ingabe iphosta inawo umlayezo ozwakalako?			
Ucabanga kobana abantu bazokwenza okuthileko njengesibawo esitlolwe ephosteni?			
Ingabe iphosta itlolwe ngesandla esihle nesibonakalako?			
Ingabe isithombe esibekwe ephosteni siyanemba?			

Yitjho lapha kobana kungenziwani ukuze amaphosta la abe ngcono.

Ukulungiselela ukutlola indatjana

Ilanga:

Asikhulume

Buyela emva uyokufunda indatjana yekari elincazana.

- Khulumani kobana indaba yathoma njani.
- Yitjho kobana indaba yaphela njani.







Gwala isithombe esikhombisa kobana indaba yathoma njani bese utlola umutjho ngokuthoma kwendaba.

Asitlole



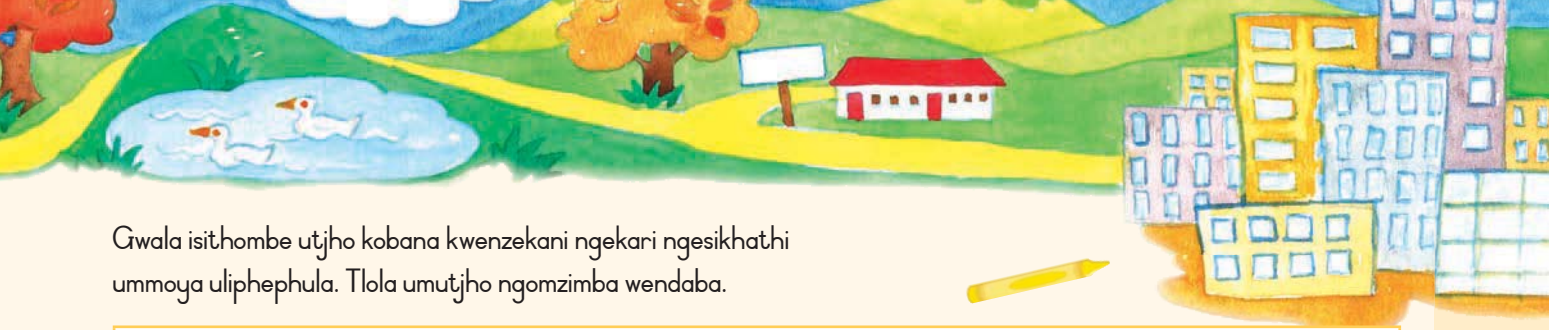

Gwala isithombe utjho kobana kwenzekani ngekari ngesikhathi ummoya uliphephula. Tlola umutjho ngomzimba wendaba.

Gwala isithombe esiveza kobana indaba yaphela njani utlole umutjho ngokuphela kwendaba.



Asenzeni lokhu

Khuluma nabangani bakho mayelana nendaba ozoyitlola.
Khuluma ngesingeniso, umzimba kanye nesiphetho sendaba yakho.





Nn Oo Pp Qq Rr Ss Tt Uu Vv Ww Xx Yy Zz

Ukutlola indaba engeyakho

Ilanga:



Asitlole Tlola indaba yakho ngendlela yokuzilungiselela kilelikhasi.

Isithomo
Umzimba
Isiphetho

Kwanje uzokwenza incwadi yakho. Sika ikhasi elilandelako.
Sika ulandele umuda omachaphazi. Bhinca ikhasi emudeni. Tlola isihloko sencwadi ekhavareni.
Tlola ibizo lakho ngenzasi kwesihloko, ngombana nguwe umtloli wencwadi.
Gwala isithombe phezu kwekhavara. Tlola indaba yakho ibe yincwadi-ke nje.





ILINGEMUVA LEKHAVA



MAYELANA NOMTLOLI

Tlola ibizo lakho

Tlola iminyaka yakho

Tlola indawo ohlala kiyo

8

IGADANGO lesi-4. Sika emudeni ovalekileko ngemva kokusteyipula incwadakho.

IKHAVARA

Gwala isithombe lapha.

Tlola isihloko sencwadi lapha.

Tlola ibizo lakho (nguwe umtloli).

1

IGADANGO loku-1. Bhinca emdeni onamacaphazi.

IGADANGO lesi-2. Bhinca umuda onamacaphazi

IGADANGO lesi-3. Steyipula ngeeqadi

Tlola umzimba wendoda oyitlolileko lapha kanye nekhasini lesine.

4

Ragela phambili ngendatyana yakho la.

5

Gwala isithombe lapha.

Gwala isithombe lapha.

Gwala isithombe lapha.

Tlola indaba uthome lapha bewufike ekhasini lesi-3.

2

Gwala isithombe lapha.

Qedelela indatjana yakho.

7

Gwala isithombe lapha.

Ragela phambili ngendatjana yakho la.

3

Gwala isithombe lapha.

Tlola bona kwenzakalani esiphethweni sendatjana yakho.

6

4













Ikosikazi eyatjala imithi

Ilanga:



Asikhulume

- Wakhe wakucabanga kobana iphasi beliyokuba njani ukube imithi beyingekho?
- Uyazi kobana kwenzekani eendaweni zekhethu nasigawula imithi bese siyehluleka ukutjala eminye?
- Funda indatjana engezansi bese ucabanga ngalokho okufundileko. Kusasa uzokuphendula eminye yemibuzo ngendatjana le.



Asifunde

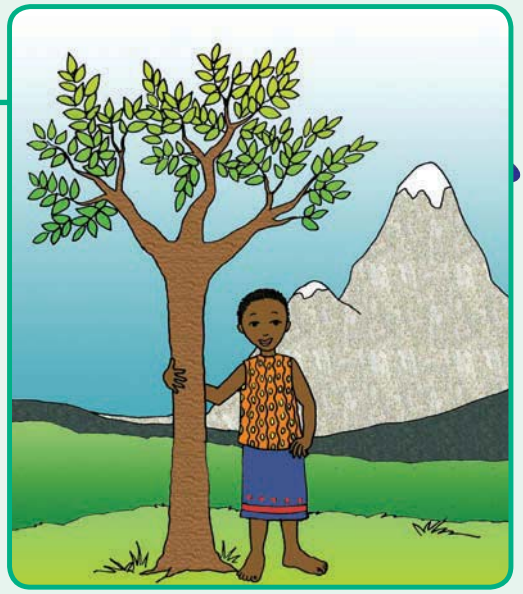

UWangari oneminyaka esithandathu ugijima emasimini utjhinga ngemlanjeni. Uphethe umgqomu uyokukha amanzi. Ufika uyaguqa uqala ngemlanjeni oneenhlambi ezinengi. "Qalani amaqanda wesirhwarha lesi," utjela umfowabo, uNdiritu. Watjho njalo aphakamisa iintambo zamaqanda wesirhwarhwa ngemanzini. Iintambo zaphazima njengento ethileko naziphakanyiselwa elangeni.

Ngemva kokukha amanzi, yena noNdiritu bazayokutheza iinkuni. Unina kanye nabanye abomma bemzaneni lo basebenza emasimini. Namhlanje ntambama boke bazokudla imirorho ezokuza nonina.

UWangari wathi angaqeda ebebakwenza, wakhamba watjhinga ngale kwamasimu ahlaza. Bekakhamba nonina kanye noNdiritu, umfowabo. UWangari waqala iintaba kanye nemirhoba ehlaza ngebanga lemithi yamafeyiye. "Kubonakala kwangathi iphasi lembethe ibhaji ehlaza," watjho atjela unina. Unina wamtjela kobana kufuze batlhogomele inarha kanye nemithi ngombana ibanikela ukudla. Omunye nomunye umuntu kanye nomunye nomunye umuthi angenza umehluko eempilweni zethu.

"Mma, ngifuna ukwazi koke okwenzeka ngenarha kanye nemithi. Ngiyabawa mma, ngingaya esikolweni?" kubawa uWangari.

"Iye, Mma, mvumele uWangari aye esikolweni," kubawa uNdiritu.

"Awa, abentazana abakavunyelwa ukuya esikolweni," kwatjho unina.

"Kodwana Mma, uWangari uhlakaniphile. Kumele aye esikolweni," kuphendula umfowabo.

Kwakungebangelo-ke kobana uWangari aye esikolweni.

Wasebenza ngokuzimisela khulu begodu abotitjhere bakhe bamtjela kobana uzokwenza izinto ezikulu ngokukhamba kwesikhathi. Wagcina aye eyunivesithi ye-Amerikha wayokufunda iminyaka emihlanu. Bekawakhumbula amaqanda weenrhwarhwa, wawukhumbula umndeni wakwabo begodu wawakhumbula amasimu ahlaza, kodwana-ke bekakuthanda ukufunda nokuthola ilwazi ngezinto ezitja.

Ngemva kwesikhathi eside angekho ekhaya, kwafika isikhathi sokobana abuye. Wabuyela kwabo. Wadana ukubona into ayibonako. Abantu ebebafuna ukuzenzela imali bagawula yoke imithi batjhiya kumrhula. Iintaba nemirhoba eyayigubuzeswe mimithi yamafeyiye yayisele ihlubule. Iimvande zemirorho zazifile. Abantu bababancani ngemizimba begodu babalambile.

"Awa-ke!" kwatjho uWangari. "Babulele inarha ebeyondla abantu bendawo yakwethu."

Wadana khulu uWangari. Wasuka lapho wahlala phasi walinga ukucabanga kobana angabasiza njani abantu bendawo yakwabo kanye nenarha yekhabo.

"Yenize lapha," watjho abiza abantu bendawo abayakheleko. "Asisebenzeni soke sitjaleni imithi."

Ngokuphazima kwelihlo woke umuntu besele atjala imithi. Abomma, abentwana, abanikazi beentolo sekubalwa kanye namasotja. Boke abantu batjala imithi. Batjala, batjala. Ekugcineni, batjala imithi eziingidi ezimatjhumi amathathu. Inarha yathoma phasi godu yaba nepilo. Ngokukhamba kwesikhathi kwaba nokudla okwanela woke umuntu.

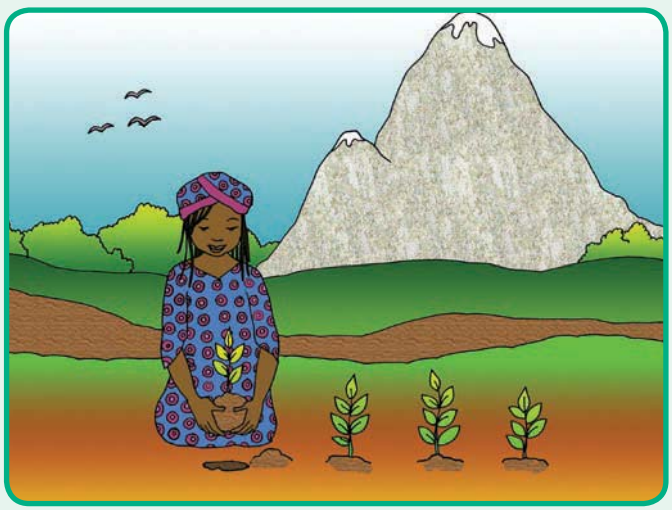

Okhunye ngomntazana owatjala imithi

Ilanga:

Asenzeni lokhu

Dlalani umdlalo nilingise uWangari lokha nakasese mncani.
Begodu lingisani lokho akwenza ngemva kokubuya kwakhe e-Amerikha.
Nanilingisako, vezani lokho akubonako nalokho akutjhoko.





Asitlole

Tlola izinto ezintathu uWangari azenza lokha asesemntwana.
1.
2.
3.
Unina wamtjela wathini ngamasimu ahlaza?
UWangari wafunda isikhathi esingangani e-Amerikha?
Umuzi wangekhabo bewubonakala unjani lokha nakabuyako abuya ngaphetjheya?
Wenzani uWangari ukulungisa indawo?
Ngubani owamsizako ukutjala imithi?



Asitlole

Qedelela ngamagama afaneleko.
Amagama angenzasi la azokusiza.

bayitjalile | Ngitjale | eminengi | Zakha | iqakatheke | ziyathanda | yenza

Imithi _____ khulu. Abomma abanengi emphakathini wangekhethu _____ imithi eemvandeni zabo. Imithi _____ umthunzi nakutjhisako. _____imithi esivandeni sami. Imithi _____ inamakari umnyaka woke. Iinyoni _____ ukuhlala phezu kwemithi. Iinyoni _____ iinhlakana zazo zibeka amaqanda ngakizo.

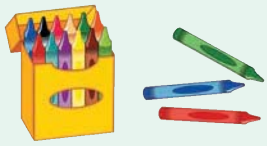

Qedelela ngamagama aveza umqondo wokuphikisa kilawo atlolwe ngokunzima khulu.

Asitlole



Njalo **ebusuku** _____ lokha **nakusehlobo** _____ ngivame **ukukhuphuka** _____ **kabuthaka** _____ ngiye **phezu** _____ kwentaba.



Qedela imitjho elandelako. Khumbula ukutlola amagama amatjha ngesihlathululini-magama sakho.

Asitlole



Lokha uWangari asesemncani iphasi belibonakala

Kuthe lokha uWangari nakabuya e-Amerikha, wafunyana kobana



Nn Oo Pp Qq Rr Ss Tt Uu Vv Ww Xx Yy Zz

Ukutjala imithi

Ilanga:

Asenzeni lokhu

Umuthi utjalwa njani

Kufuneka kobana ube nebhodlelo elimalitha amabili, ihlabathi kanye nembewu yemithi.

1. Sika ilingaphezulu lebhodlela ulisuse.
2. Thela ihlabathi engcenyeni eseleko. Faka ivundela nanyana umanyoro.
3. Tjala imbewu yemithi ehlabathini.
4. Thelelela amanzi kanye ngeveke, ungawadlhuweleli. Lapha utjale khona akuhlale kumanzana. Ngemva kweemveke ezine nanyana ezihlanu, imbewu izokudabula ihlabathi ivele ngaphezulu.
5. Akuthi iintjalo zakho nazineemveke ezintathu, uzitjale kabutjha ngesikhwanyaneni seplastiki esizele ihlabathi.
6. Akuthi iintjalo nazilingana nengalo yakho ubude, uzitjale ehlabathini.

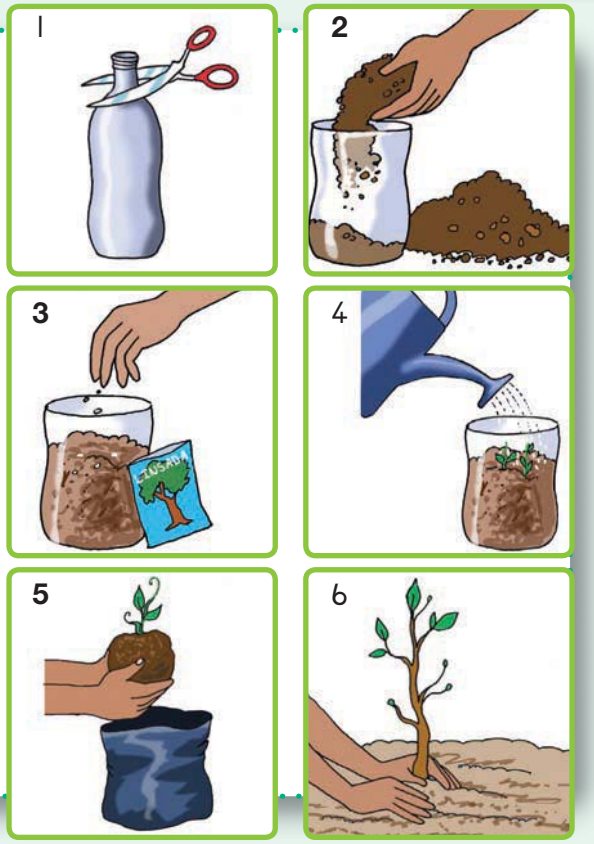

Asikhulume

Funda imiyalo engehla bese ucoca nesiqhema sakho ngemibuzo elandelako.

- Kuqakatheke ngani ukufaka ivundela ehlabathini?
- Kumele uthelelele kangaki?
- Kumele wenzeni lokha iintjalo zakho nazineemveke ezintathu?
- Ngisiphi isikhathi esifaneleko sokudlulisela iintjalo zakho ehlabathini?

Asitlole

Yakha imibuzo ngokusebenzisa amagama angeembayaneni.

Sitjala imbewu ngaphakathi kwamabhodlelo weplastiki. (Ini)

Imbewu ihlala ngemabhodleleni pheze iimveke ezihlanu. (Isikhathi esingangani)

Sitjala imbewu ngombana imila kuhle endaweni yangekhethu. (Kubayini)

Sifaka iintjalo eenkhwanyaneni zeplastiki ngemva kweemveke ezihlanu. (Nini)

Nasele zizide pheze zilingana nengalo, sizitjala esivandeni. (Kuphi)



Asitlole

Khetha bese utlola isiyingi egameni ekungilo.



Ngiyakwazi/Ngiyazi ukutjala imbewu yemithi.

Siyazithelelela /Siyazithela iintjalo ukuze zikhule.

Kuqakathekile ukuthelelela iintjalo kanye ngeveke/ngeviki.

Nangabe unesiqetjhana/unesiqa sendawo, ungayitjala imithi.

Kukhona/Bakhona abomma abatjala imithi emphakathini wangekhethu.

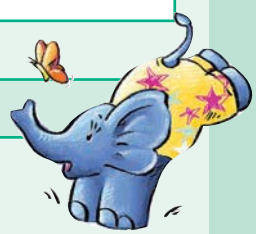

Ukuzithabisa

Qobe mnyaka sigidinga iveke ye-Arbor ukukhuthaza abantu kobana batjale bebatlhogomele imithi. Gwala iphosta yeveke ye-Arbor ukwazisa abantu ngokuqakatheka kwemithi. Imiyalo elandelako ingabekwa ngesinceleni sephosta.

Ibizo elithi "Arbor" ngelakade begodu pheze abelisasetjenziswa khulu. Litjho "ukuba namakari".



Ilanga:

Sikhuluma noWangari Maathai



Asifunde

UWangari Maathai wathumba unongorwana obizwa nge-2004 Nobel Peace Prize. Akhe senze kwangathi sikhuluma simbuza imibuzo ukuze kutlolwe iphephandaba letlasi.

Akhe usitjele ngokukhula kwakho kanye nomndeni wakwenu

Ngabelethwa mhlana inyanga yaka-Apreli inelanga elilodwa ngomnyaka we-1940 khona eKenya. Ababelethi bami bebaneplasi. Emndenini wakwethu besibentwana abasithandathu. Mina khabe ngimntwana wesithathu. Benginabafowethu ababili abadala kunami. Zabe zingekho iinkolo eplasini begodu abafowethu abadala bebafunda esikolweni samabanga aphasi e-Ihithe emzini owawuseduze. Ngeminyaka leyo abentazana abanengi bebangafundi. Kodwana mina ngangifuna ukuya esikolweni. Abafowethu abadala bamncenga umma kobana angithumele esikolweni.

Akhe usitjele ngokufunda kwakho

Ngathi nangineminyaka ebunane, ngafunda kanye nabafowethu esikolweni samabanga aphasi, i-Ihithe. Kwase kuthi nangineminyaka eli-11 ngayokufunda esikolweni lapha ebengifunda ngihlala khona. Ngangikuthanda ukuhlala esikolweni, kodwana ngangikhumbula njalo kobana ngamaholideyi ngizokubuyela ekhaya enarheni ehlaza talala. Kwathi nangineminyaka eli-16 ngaya esikoleni sefundo ephakemeko. Ngasuka lapho ngaya e-Amerikha lapha ngafunda khona ngesayensi. Ngabuya lapho ngeza ekhaya eKenya, ngapheze ngayatha ukufunyana imithi igawulwe yathengiswa.

Yini into eyenza kobana uphumelele?

Ngathoma jjima elibizwa ngeGreen Belt. Ngangikhuthaza abantu kobana batjale imithi eziingidi enarheni yoke yeKenya. Yatjalwa imithi leyo ukukhandela ukurhurhuleka kwehlabathi nokukhandela ukungabikhona kwemithi.

Ngomnyaka we-2004, ngathumba unongorwana owaziwa ngeNobel Peace Prize ngomsebenzi lo. Ngiyazikhakhazisa ngalokhu, khulukhulu ngokuthi ngangimumuntu omsikazi wokuthoma om-Afrika ukuthumba unongorwana lo.

Ngisiphi iseluleko ongasinikela abantu abatjha?

Ngifisa bazi kobana nanyana ngubani angenza umehluko emphakathini wekhabo. Umuntu omunye nomunye uqakathekile, ngokufanako, esinye nesinye isitjalo siqakathekile. Abantu angekhe baphile ngaphandle kwemvelo.



Asikhulume

Ngeenqhema khulumani ngoWangari asesemncani kanye nangomndeni wakwabo.

- Bamsiza njani abafowabo kobana aye esikolweni?
- Ngikuphi akwenzako okwamenza waphumelela?
- Wamthola njani unongorwana owaziwa ngeNobel Peace Prize?

Asitlole

Cocisanani nomuntu ophumeleleko endaweni yangekhenu.
Kungaba mumuntu osesikolweni senu (owenza umsebenzi wakhe wesikolo ngendlela ekarisa khulu nanyana kube ngophumeleleko emidlalweni) nanyana umuntu ohlala emphakathini wangekhenu. Buzani imibuzo bese nitlola iimpendulo zakhe phasi. Thomani ngokutlola lokhu ephepheni lapha nitlhatlhabeja khona.

Ungangitjela ngomndeni wakwenu?

Ungangitjela ngefundo yakho?

Ungangitjela kobana yini ekwenze waphumelela?

Ngisiphi iseluleko ongasinikela abantu abatjha ukuze baphumelele njengawe?



Teacher

Date:

Sign:

Nn Oo Pp Qq Rr Ss Tt Uu Vv Ww Xx Yy Zz

Amanzi

Ilanga:

Asifunde Funda indatjana bese uphendula imibuzo.



Umraro wamanzi

Ingabe amanzi uwafunyana kuphi ngamalanga? Abantu abanengi bavele bavulele ipompi bese bafunyana amanzi. Kodwa kukhona iindawo lapha amanzi amraro omkhulu ukutholakala.

ULiki Mokoena mntazana oneminyaka eli-13. Uhlala endaweni yemakhaya. Uvuka nge-iri lesi-4 njalo ekuseni lingakaphumi nelanga. Uvuka aphume ayokukha amanzi emthonjeni ongaba bubude obumakhilomitha amahlanu. Ukhamba aphethe umgqomu omkhulu. Uyokukha amanzi ayokusetjenziswa mndeni woke ilanga lamhlokho.

Indlela eya emthonjeni iyehlela kanti lokho kutjho kobana ekubuyeni kuzokuba likhuni ngombana uzokube selathwele umgqomu onamanzi.

ULiki uyathanda ukuba ngewokuthoma ukukha amanzi njalo ekuseni, nanyana ngabe lokho kutjho kobana kumele avuke ekuseni khulu. Njalo ekuseni kuba pheze nabomma kanye nabentwana abama-20 abajama umjeje balindele ukukha amanzi. Umraro kukobana umthombo lowo awunawo amanzi aneleko.

Kuba babantu abambalwa abasekuthomeni emjejeni abakwaziko ukuzalisa imigqomu

msinya. Abalandelako kumele kobana balinde lokha umthombo usalinga ukuzalisa amanzi godu. Ongemuva kwabo boke emjejeni yena uvama ukujama isikhathi eside khulu alinde kobana amanzi azale ngemthonjeni.

Nangabe uLiki uba semva emjejeni, lokho kutjho kobana uyokufika ngemva kwesikhathi esikolweni.



Asitlole Phendula imibuzo elandelako.

Kungani amanzi amraro omkhulu kezinye iindawo ezisemakhaya?

Asetjenziselwani amanzi?

Izulu liqakatheke kangangani epilweni yethu?

Ngikuphi okungenza izinto zibe lula bekusize abantu bendawo ekuhlala kiyo uLiki?



Asitlole Tjhugulula igama elingeembayaneni ukuze umutjho uzwakale kuhle.



ULiki Mokoena (ukukha) _____ amanzi emthonjeni.

Yena (ukuhlala) _____ endaweni esemakhaya.

Abomma abanengi bavame (jama) _____ emjejeni ngamalanga balinde amanzi.

Umthombo (ukungabi nawo) _____ amanzi aneleko.

ULiki (fuza) _____ akhambe amakhilomitha amahlanu ukuya esikolweni.



Okhunye ngamanzi

Ilanga:

Asikhulume

- Abantu bendawo lapha kuhlala khona uLiki bawathola kuphi amanzi?
- Kwenziwa yini kobana uLiki njalo ngamalanga afanele avuke ekuseni khulu?
- Kuyinto ehle kobana abantu neenlwana basele emthonjeni owodwa? Ukutjho ngani lokho?
- Ucabanga kobana abomma kanye nabentwana bayasunduzana ukulinga ukukha amanzi ngemthonjeni? Kungani utjho njalo?

Asitlole

Madanisa amagama nehlathululo enembako.
Khumbula ukutlola amagama ngesihlathululini-magama sakho.

umgqomu	kunikela ngokuthileko okukhona okungasetshenziswa
umjeje	yindawo enarheni
ukuphakela	abantu abajame balandelana omunye ngaphambi komunye bajamele okuthileko.
Emakhaya	yipoto nanyana ibhakede lokufaka okuthileko.

Asitlole

Qedela ihlelo lakaLiki lezinto azozenza ngoMvulo.

04:00	
04:30	Ubuyela kwabo
08:00	

17:30	
18:00	Upheka ukudla kwantambama
20:00	Wenza umsebenzi wesikolo
22:00	



Asitlole

Qedelela ihlelo lezinto ozozenza wena ngoMvulo.



	Uzokuvuka
08:00	
	Isikolo siyaphuma
	Uthoma ukutlola umsebenzi wesikolo otlolwa ekhaya
18:00	
20:00	

Isomiso kanye nendawo esihlala kiyo

Ilanga:

Asifunde

Funda ikondlo beze uphendula imibuzo.

Isomiso

Abantu, iinlwana kanye neentjalo ziyafa.
Woke umuntu ulambile.
Imilambo, imilanjana namadamu ayoma.
Kungani kwenzeka lokhu?
Ukuvalwa kwamanzi kuthomile.
Abantu kumele basebenzise amaqhinga wokonga amanzi.
Ukudla okulwisana nesomiso kuphiwe abantu.
Lokhu kuyokuphela nini?
Inarha yethu iyathusa.
Ziintjalo ezomileko kanye neenlwana ezondileko yoke indawo.
Koke lokhu msebenzi wesomiso.



Irhunyutjhwe beyahlaliswa kuhle isuka kuGugulethu Maphosa

Asitlole

Yini isomiso?

Kwenzekani emilanjeni kanye nemilanjaneni nakunesomiso?

Kwenzekani eentjalweni kanye neenlwaneni nakunesomiso?

Ucabanga kobana bekuzokwenzekani nangabe bekunesomiso endaweni ebekuhlala kiyo aboLiki?

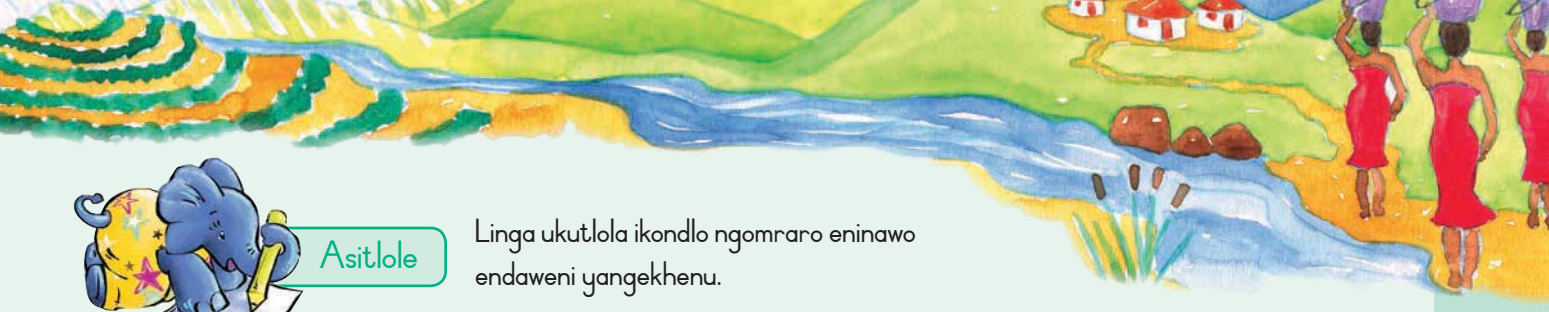

Asitlole

Linga ukutlola ikondlo ngomraro eninawo endaweni yangekhenu.

Asitlole

Hlela amagama alandelako ukuze akhe umutjho ozwakalako.
Khumbula ukutlola ungci nanyana unobuza ekupheleni komutjho.



isikhathi uvuka uLiki ngasiphi

nakaya uLiki esikolweni amakhilomitha amahlanu ukhamba

zivamise esikhulu iintjalo nakunesomiso ukufa

imilambo nakunesomiso nemilanjana iyatjha

iinlwana ziyafa nakunesomiso ngendlala

Ukongiwa kwamanzi

Ilanga:



Asitlole

Tlola iiyeleliso ezihlanu ngokongiwa kwamanzi. Amagama angebhoksini azokusiza.



iinzibi

ungayilahli

amanzi

ungawasebenzisi

phezulu

zokuzithumela

imilambo

ahlanzekileko

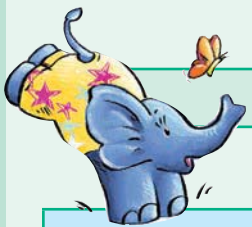

Ukuzithabisa

Tlola iphosta ozokukhuthaza ngayo abantu kobana bonge amanzi. Sebenzisa ezinye zeeyeleliso ezingebhoksini. Gwala isithombe esimayelana nokongiwa kwamanzi.



Thanyela ubhode indlu ungasebenzisi iphayiphi lamanzi ukufafaza ususa ithuli.

Vala iipompi.

Ungatjhiyi iimpompi zithonta amanzi.

Hlamba etjhawareni ungadudi ngebhadeni.

Bekelela amanzi wezulu ozowasebenzisa ukuthelelela esivandeni.





Gwala isithombe sakho lapha.

Teacher

Date:

Sign:

Nn Oo Pp Qq Rr Ss Tt Uu Vv Ww Xx Yy Zz

Iphasi yindawo yethu

Ilanga:

Asikhulume

Qala isithombe.

- Ubona ini esithombeni?
- Ingabe indawo le ihlanzekile nanyana isilaphele?
- Ucabanga kobana kuqakatheke ngani ukugcina indawo yangekhenu ihlanzekile? Nikela isizathu.

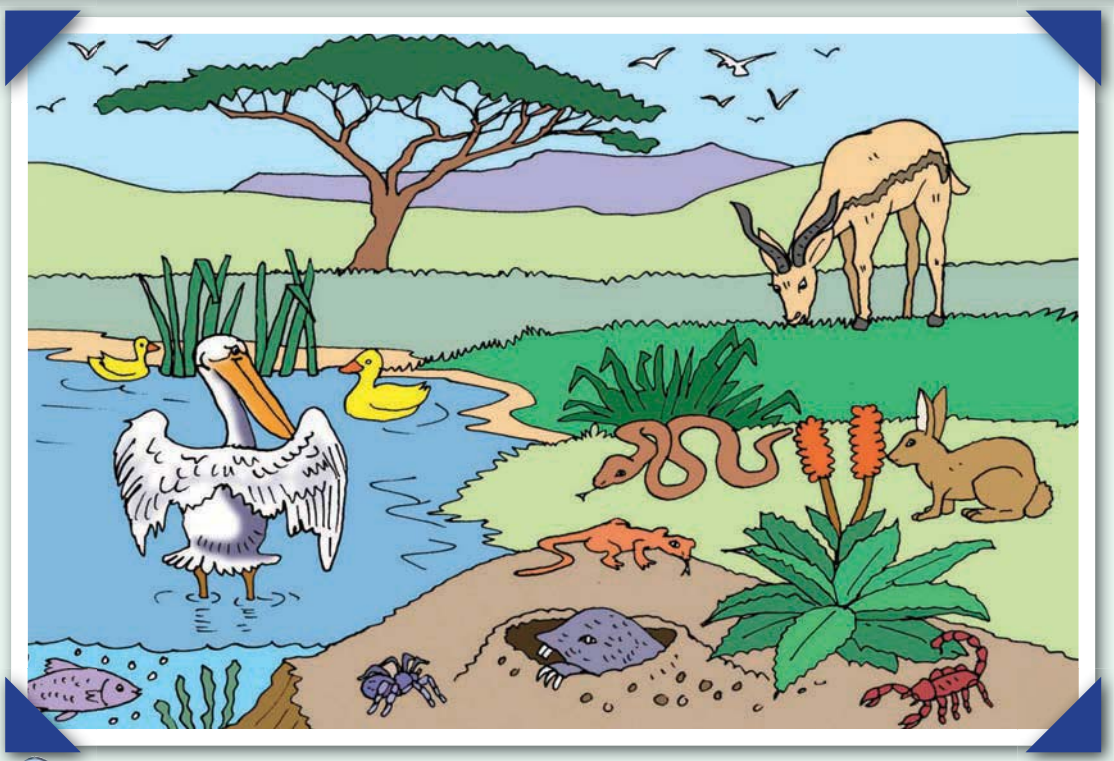

Asifunde

Izinto ezinengi ezimangazako – iqhinga elilodwa

Iphasi lethu lineentjalo kanye neenlwana ezinengi ezihle. Ezinye zincani khulu, ezinye zikulu khulu. Ezinye zinemibala ef'ipheleko kanti ezinye zinebibala ekhanyako kanti ezinye zinemibalabala. Kodwana esinye nesinye sithembele kesinye ukuze siphile. Esinye nesinye isidalwa esiphilako sinomhlobo othileko wekhaya ekuyindawo lapha sihlala khona. Leyo kungaba liqubi lamakari wakade, ihlathi nanyana umlambo. Iphasi linamakhaya aziingidigidi ahlukeneko weendalwa.

Indawo yokuhlala ngayinye, ipilo yeentjalo kanye neyeenlwana ihlangana kuhle kwanga mncamo

nerhara. Koke lokho kuliqhinga elirarako. Ilanga liletha ukutjhisa kanye nokukhanya. Iintjalo zisebenzisa ilanga nokukhanya ukwakha ukudla kwazo. Iintjalo zikukudla kweendalwa ezahlukahlukeneko eziphilako. Iindalwa ezincani ziba kukudla kweendalwa ezikulu.

Ekugcineni, zoke iindalwa eziphilako ziyafa. Bese zihlephuka ziba zizinto ezincani ezenza ihlabathi inone ukuze kukhule iintjalo ezitja. Akukho okulahlwako. Iinqhema zeenyamazana kanye nezeentjalo ezithembele kezinye ukuze ziphile zibizwa ngele-ecosystem nanyana isiqetjhana sendawo.

Isiqetjhana ngasinye sendawo kumele sibe nakho koke okutlhogekako ukuze isidalwa siphile. Nangabe kuba nokuphazamiseka kokukodwa, iinlwana zingafa.



Asikhulume

- Iyini indawo yokuhlala?
- Coca ngendawo ohlala kiyo. Sebenzisa amagama athi: amanzi, ummoya, imithi, icucu, iintjalo, iinlwana, izindlu.
- Kubayini uthi ipilo yabantu, yeentjalo kanye neyeenlwana iyakutlhoga ukuhlala ngokuhlanganyela?
- Ngimuphi umehluko okhona hlangana kwento ephilako nento engaphiliko?



Asitlole

Amagama atlolwe **ngokunzima khulu** atjho ukuthini. Khetha igama nanyana amagama afaneleko erhelweni elingesandleni sokudla. Tlola amagama atlolwe ngokunzima khulu esihlathululini-magama sakho.



ukwethembela	ukweyama	ukubambelela	isidingo	ukujama
ukusinda	ragela phambili	tjhinga phambili	khamba	ukuphepha ekufeni
indawo yokuhlala	tlhorisa	umuzi	isifunda	indlu
izakhamzimba	ukudla	ama-orentji	okumnandi	idla
ukuhlalisana	ibhoduluko	ikhompyutha	inyamazana	isitjalo

Ukuhlala nemvelo

Ilanga:

Asikhulume

- Kutjho ukuthini ukuthi ukuba yirhara nomncamo?
- Kubayini imvelo ifana njengomncamo nerhara?
- Ngikuphi okutlhogwa ziintjalo ukwenza ukudla kwazo?
- Kwenzekani ezintweni eziphilako lokha nazifako?
- Ucabanga kobana kwenzekani ngezinto ezingaphiliko nasizilahlako, izinto ezifana namaplastiki?



Asitlole

Zalisa ngamagama anembako emitjhweni engenzasi.
Sebenzisa amagama la angenzasi.



ngitjale **engihlala** **kghuthulela** **isenzela** **ngembela** **ngibona**

Ibhoduluko _____ kilo liqakathekile.

Mina _____ amatamati, amazambana namakhabitjhi.

Mina _____ imithi emibili esivandeni sami kobana _____ umthunzi ehlobo.

_____ woke amakari wemirorho ngombana angeze ngadlala equbini levundela.

Lokha ivundela nasele ilungile mina ngiyi _____ ehlabathini kobana ihlabathi ihlale ivundile.

Asitlole

Qedelela ngobunye namkha ngobunengi.





Iintjalo kanye neenlwana _____ yendawo esiphila kiyo. (ziyingcenye/iyingcenye)

Amakhaya wethu _____ yethu. (ayindawo/ziyindawo)

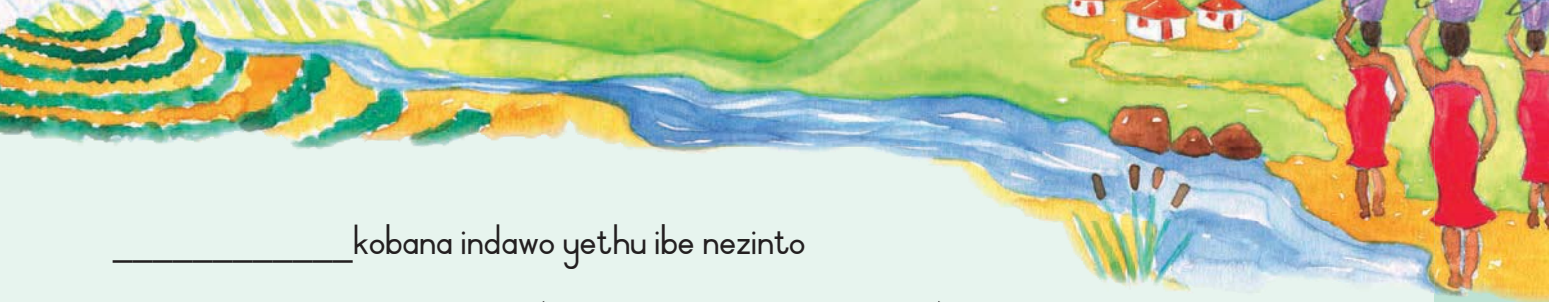

_____kobana indawo yethu ibe nezinto

ezaneleko ukuze ipilo ibe yihle. (Kuqakathekile/iqakathekile)

Ezinye iintjalo endaweni yethu _____. (mancani/zincani)

Iintjalo _____ kweenyamazana ezahlukahlukeneko. (ukudla/zikukudla).



Asitlole Khetha igama elinembako, litlole bese lakha umutjho ozwakalako ngebhoksini.



Ngeveke ephelileko sidobhe/sidobha besathanyela iinzibi ngetlasini.

Siqinisekisile/Siqinisile godu kobana ikundla yethu yezemidlalo iphephile.

Ukubutha/Sibuthe yoke icucu sayenza amaqubi amathathu.

Saphumelela/Saphumula ukwenzela isikolo sethu imadlana.

Sesiyabona/Sibonile kobana kuqakathekile ukutjala imirorho esivandeni sesikolo.







Indawo esihlala kiyo inepilo

Ilanga:

Asifunde Funda ikulumo pendulwano bese uphnedula imibuzo elandelako.



Asitlole

ULindi uthi iyini indawo esihlala kiyo?

Kuqakatheke ngani ukugcina indawo esihlala kiyo ihlanzekile?

Ngiziphi izinto ezintathu ezimbi ezenziwa babantu endaweni esihlala kiyo?

ULindi uthi sisilaphaza nommoya. Sikwenza njani-ke lokho?

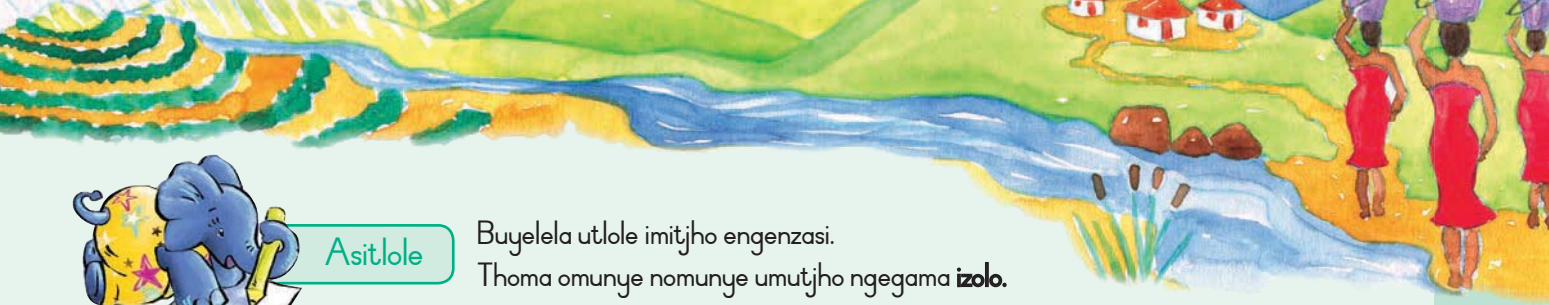

Asitlole

Buyelela utlole imitjho engenzasi.
Thoma omunye nomunye umutjho ngegama **izolo.**

Silahla icucu ezaleni.

Izolo

Sicima amalampa.

Izolo

Sivale iimpompo saziqinisa.

Izolo

Sitjale umuthi esivandeni sethu.

Izolo



Asitlole

Hlanganisa igama elingebhoksini u-A negama elingebhoksini u-B ukuze kwakheke igama elitjha. Asitlole igama elitjha ebhoksini elingekugcineni.

Ikholomu A	Ikholomu B	Igama elitjha
thola	ipilo	umtholapilo
khamba	buza	
lila	idini	
vusa	umuzi	
phela	iveke	
dla	ilifa	



Ukuvikela indawo esihlala kiyo

Ilanga:

Asikhulume

Qala iinthombe.

- Coca ngalokho okubona eenthombeni ezingehla.
- Kubayini iindawo zemadorobheni zisilaphazeke ukudlula iindawo zemakhaya?
- Kwenzekani eendaweni zethu lokha nasilahla izinto esikhundleni sokuzivuselela kabutjha?
- Buyelela godu uqalisise iinthombe. Ngiyiphi indawo ekungaba nepilo ukuhlala kiyo?





Asikhulume

- Coca ngezinto ezenziwa babantu ezilimaza iindawo zethu.

Asitlole

Tlola imitjho usebenzise amagama onikelwe wona.

indawo

iintjalo

amanzi

imithi

iinyamazana



Asitlole

Asitlole iingatjana ezimbili. Esigatjaneni sokuthoma tlola ngalokho abantu ekungakafaneli bakwenze endaweni abahlala kiyo. Esigatjaneni sesibili abatlole ngalokho ekufanele bakwenze endaweni abahlala kiyo.

Ekungakafaneli sikwenze

Ekufanele sikwenze ukuvikela indawo esihlala kiyo

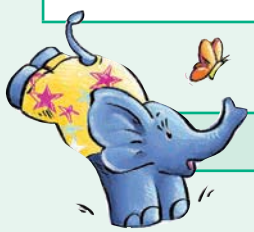

Ukuzithabisa

Iphetheni elandelako izokuba njani lokha nawubeka isiboniboni ngaphasi kwayo? Gwala iphetheni le uyitjhugulule, ebekungaphasi kube ngaphezulu.

Isibonelo:

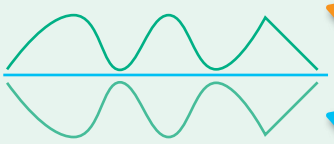

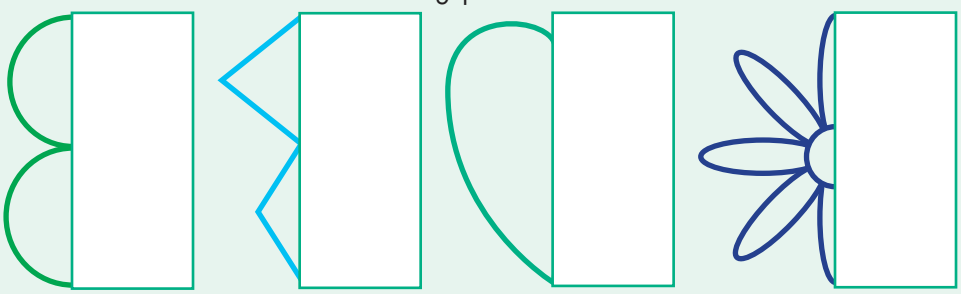



Teacher

Date:

Sign:



Nn Oo Pp Qq Rr Ss Tt Uu Vv Ww Xx Yy Zz

Ijima lokubutha icucu

Ilanga:

Asifunde

UBongi nabangani bakhe babutha icucu

Besilitjhumi nabantu ababunane lokha nasithoma ijima lokubutha icucu esikolweni sethu ekuthiwa yiSteenberg esiseTjingalanga Kapa. Umnqopho wethu bekukukhumbuza abantu kobana bayalilimaza iphasi. Besikholwa kobana ukubutha icucu kuzokufundisa abantu kobana bangalahleli icucu nanyana kukuphi.



Sathoma ngokuthi sihlwengise itlasi lethu. Sasuka lapho saya ekundleni esidlalela kiyo, safika sadobha yoke icucu. Saya eendleleni eziseduze nakhona safika sabutha yoke icucu. Saya nekundleni eseduze.



Sathoma-ke ukuvuselela kabutjha lokho ebekulahliwe. Abafundi sibavumela kobana bafike esikolweni nezinto esezisetjenzisiweko esekusele kobana zilahlwe. Kilokhu kukhona amaphepha, iimplastiki, amathini kanye namabhodlela. Koke lokhu sivele sikuthengisele amakhamphani azakwazi ukukuvuselela nanyana akhe ezinye izinto ngakho.



Lokhu sikubiza ngokuvuselela kabutjha. Ukuvuselela kabutjha yinto ehle, kungenisa imali esikolweni. Siyethemba kobana kuzakuthi lokha abantu nabasibonako senza koke lokhu, bese bayalisa ukulahla icucu, babulunge indawo ye-Steenberg ihlwengekile.

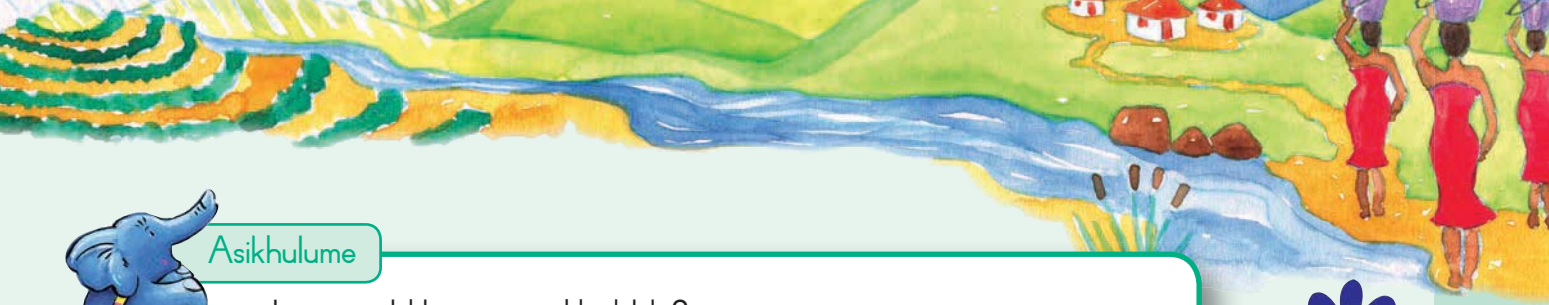

Asikhulume

- Liyini ijima lehlangano yezebhoduluko?
- Liyini ihlelo lokwenza kabutjha?
- Ungathi kuqakatheke ngani ukuvuselela lokho esele kusebenzile ukwenze kabutjha?
- Ngiziphi izinto ocabanga kobana ungazivuselela?

Asitlole

Gwala itshwayo elitjho kobana imitjho le iliQiniso nanyana iMamala. Nangabe umamala, tlola okuliqiniso endaweni engenzasi komutjho.

	liQiniso	Mamala
Akusiyo into ehle ukwakha ivundela.		
Ukuvuselela iimplastiki, amathini namabhodlela kuyilungele indawo yethu.		
Balitjhumi nasithandathu abanye bethu abasungule ihlangano yokubutha icucu.		
Ihlangano le ivuselela amathini namabhodlela kwaphela.		
Iindawo zemadorobheni zisilaphazeke khulu kuneendawo zemakhaya.		

Ukuvuselela kabutjha esele kulahliwe

Ilanga:

Asitlole

Abafundi beSteenberg balisungula njani ijima lokubutha icucu?
Kwakuyini umnqopho wehlangano leyo? Tlola isiyingi ngaphakathi kweledere elinembako.
a) Ukubutha icucu enengi ngendlela ebebangakghona ngayo.
b) Ukulahla icucu ebeyisesikolweni sabo.
c) Ukufundisa abantu ngokuqakatheka kokubulunga iindawo zabo zihlanzekile
Abafundi basungula ngokwenza ini?
Basenzela njani isikolo sabo imadlana?



Asitlole

Hlanganisa amagama angemakholomini ukuze kwakheke imitjho. Buyelela utlole imitjho eenkhaleni ezingenzansi.

1. abentwana abali-18	bafuna ukufundisa abantu	izinto ezivuselelwa kabutjha zababhadela
2. bona	babuthelela	ijima lokubutha icucu.
3. amakhamphani	bakwazi ukwenza	kobana liqakatheke njani iphasi lethu
4. bona	athenga	imali benzela isikolo babutha nendawo yabo

1.
2.
3.
4.



Asitlole Tlola isiyingi emagameni anetjhada elifana naleli elisekuthomeni.



khwela	kela	khweba	khweza	khetha
khotha	khomba	khohlwa	khokhoba	gida
diliza	gijima	didiza	dikiza	kikiza
guduza	gudluza	gubuza	fuduka	sunduza
phaphatha	phaphama	phahlaza	phephisa	bophisa



Asitlole Tlola igama **kodwana** nanyana **ngombana** ukuhlanganisa imitjho.



Isitrada engihlala kiso siyanuka _____ kulahlelwe icucu enengi.

Ngihlala endaweni ehle _____kuneemplastiki ezinengi ezilahlwe emmangweni.



ILimpopo sifunda esihlanzekile _____ abantu bakhona bafaka iinzibi ngemigqonyeni eyenzelwe lokho njalo nje.

Abentwana ebebahlwengisa isikolo bagcina sebadiniwe _____ bebazikhakhazisa ngabakwenzako.

Ilanga:

Sikuvuselela njani esele kulahliwe

Asifunde

Usakhumbula kobana kutjho ukuthini ukwakha kabutjha? Kutjho ukwenza into elisizo ngezinto ebesele zilahliwe.

Akhe siqaleni kobana singenzani ngeemplasitiki, amabhodlela namathini amadala esivame ukuwalahla.

Ozokutlhoga:
- Isipikiri kanye nelitje elikhulu
- Amatje amancani
- isikere
- amaphakethe wamakari nanyana imbewu yemirorho

1 Buthelela amabhodlelo, amaplasitiki angenalitho kanye nezitja zerama.



2 Susa ilingaphezulu lamabhodlelo weplastiki.



3 Thumbusa amatjhuba emabhodleleni weplastiki ngesipikiri usibethelele ihloko ngelitje.



4 Faka amatjana amancani ezitjeni lezi ezimabhodlelo.



5 Thela ihlabathi izale ngezitjeni.



6 Faka imbewu ngehlabathini.



7 Thelelela imbewu kabili ngeveke.



8 Beka iintjalo endaweni enelanga.



Aa Bb Cc Dd Ee Ff Gg Hh Ii Jj Kk Ll Mm

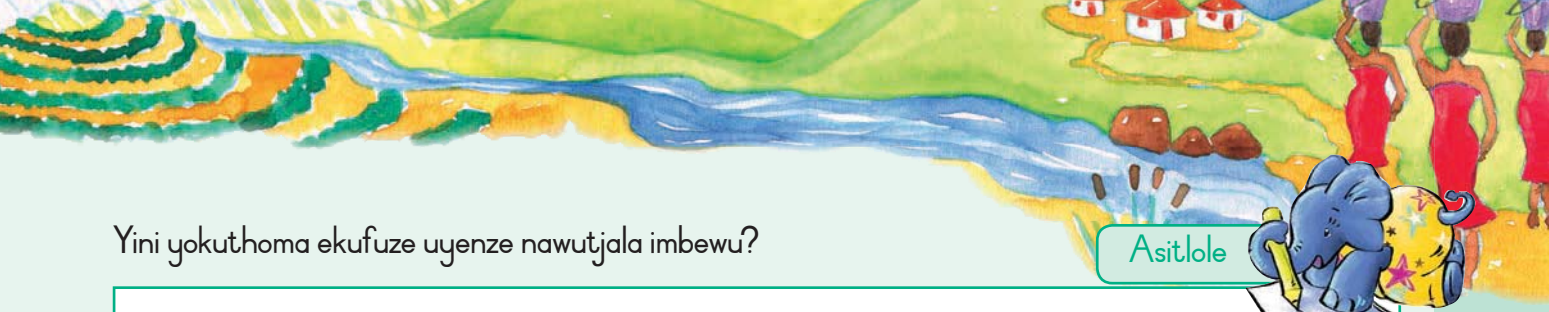

Yini yokuthoma ekufuze uyenze nawutjala imbewu?

Asitlole

Kumele ufake ini ngesitjeni esenziwe ngebhodlelo ungakatheli ihlabathi?

Kumele uyithelelele kangaki imbewakho?

Kumele ubeke imbewu yakho lapho kunelanga khona? Ngasiphi isizathu?

Hlela ijima elikhulu lokubutha icucu esikolweni sakho.
Zalisa ngezinto enizozenza ehlelweni lakho elisemebheni.

Asitlole



Bobani abazokuba sejimeni?



Nizolikhangisa njani ijima lenu?

Sihlwengisa isikolo sethu

Ngiziphi iindawo enizozihlwengisa?

Kuzokwenziwani ngecucu?

Ngikuphi okuzokuvuselelwa kabutjha?

Nn Oo Pp Qq Rr Ss Tt Uu Vv Ww Xx Yy Zz

Ukuhlwengisa isikolo

Ilanga:



Asitlole

Sebenzisa umebhenqgondo owugwalileko esifundweni esidlulileko. Khuphela ihlelo lakho eenkhaleni ezilandelako.





Bobani abazokuba sejimeni leli?

Ijima leli lizokukhangiswa njani ukuze nabanye abentwana beze bazokuba yingcenye yalo?

Ngiziphi iindawo enizokuzihlwengisa?

Nizokwenzani ngalokho okulahliweko?

Kilokho okulahliweko, ngikuphi okungavuselelwa kabutjha?



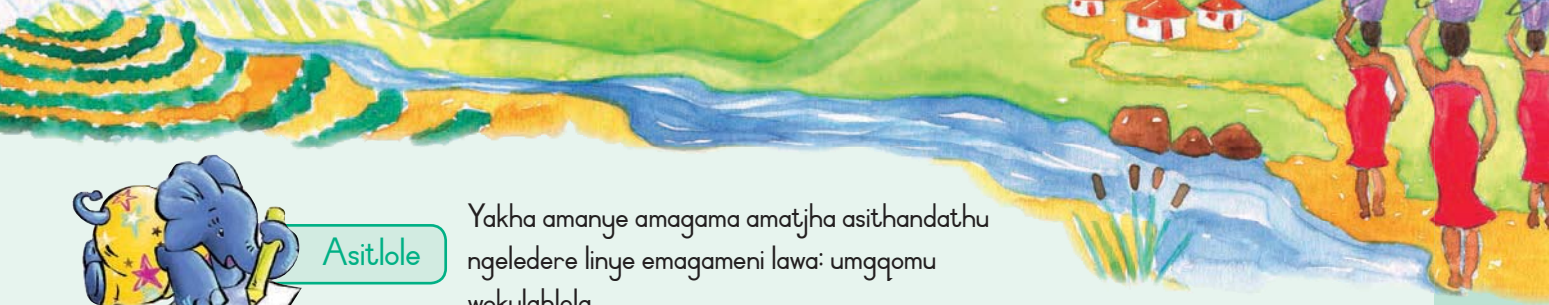

Asitlole

Yakha amanye amagama amatjha asithandathu ngeledere linye emagameni lawa: umgqomu wokulahlela.

Asitlole

Asitlole imithetho emihlanu mayelana nabafuna ukubutha icucu esikolweni senu. Sebenzisa amagama angenzasi la ngombana azokusiza.

amabhodlela **ihlawulo yamaRanda** **amaphepha** **ikundla yezemidlalo** **amahlanu** **iindawo** **amathini** **ungasilaphazi** **sebenzisa imigqomu yeenzibi** **iinkhwama ezahlukeneko** **itlasi**

Imithetho yesikolo yabafuna ukubutha icucu!

1. _____
2. _____
3. _____
4. _____
5. _____

Asitlole



Tlola iphosta yabantu bejima lakho lokuhlwengisa. Nasi isibonelo. Sisebenzisele ukuthola imibono yakho.

Teacher

Date:

Sign:

Nn Oo Pp Qq Rr Ss Tt Uu Vv Ww Xx Yy Zz



Isihlathululi-Magama sami



A a



B b



C c



D d





Isihlathululi-Magama sami

E e



F f



G g



H h



Isihlathululi-Magama sami





I

i



J

j



K

k



L

l



Aa Bb Cc Dd Ee Ff Gg Hh Ii Jj Kk Ll Mm



Isihlathululi-Magama sami

M m



N n



O o



P p





Q q



R r



S s



T t



U u



V v



W w



X x



Y y

Z z



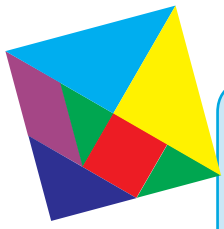

Amajamo weZoo

Sika amajamo alandelako emideni emacapgazi bese ulinga ikwenza iinlwana ezinye ezinengi ngendlela ongakqjona ngayo. Sesikwenzele ezinye iimbonelo ongaqala kizo.







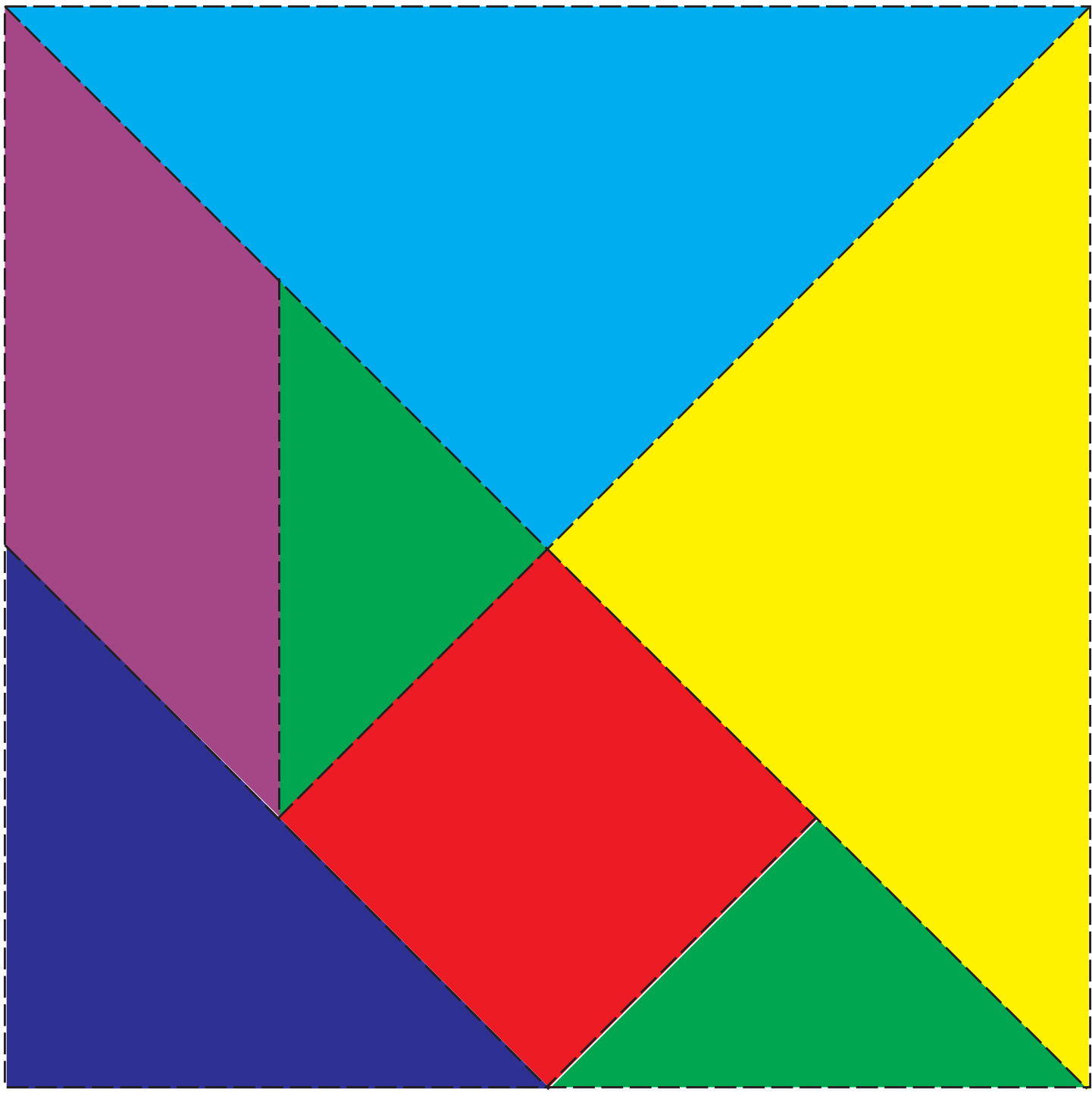

Amajamo wamathangramu

Sebenzisa amajamo wamathangramu. Ukwenza amanye amajamo amanengi. Ngendlela ongakhona ngayo



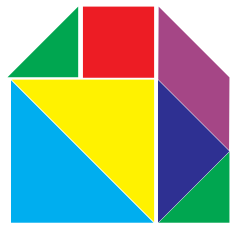

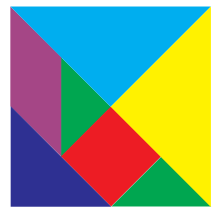



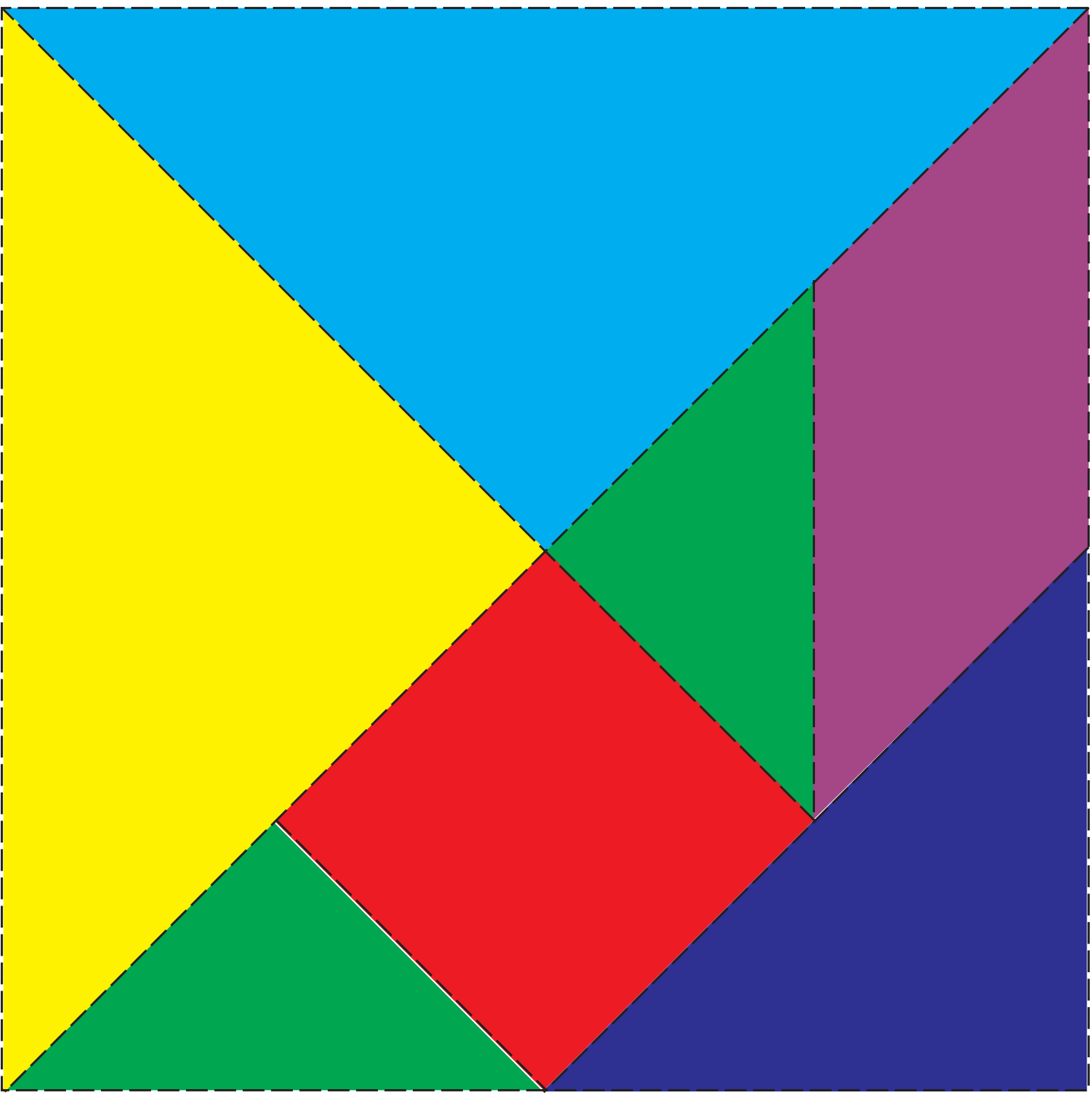

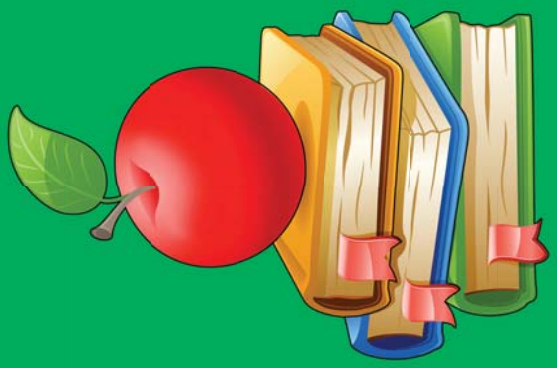



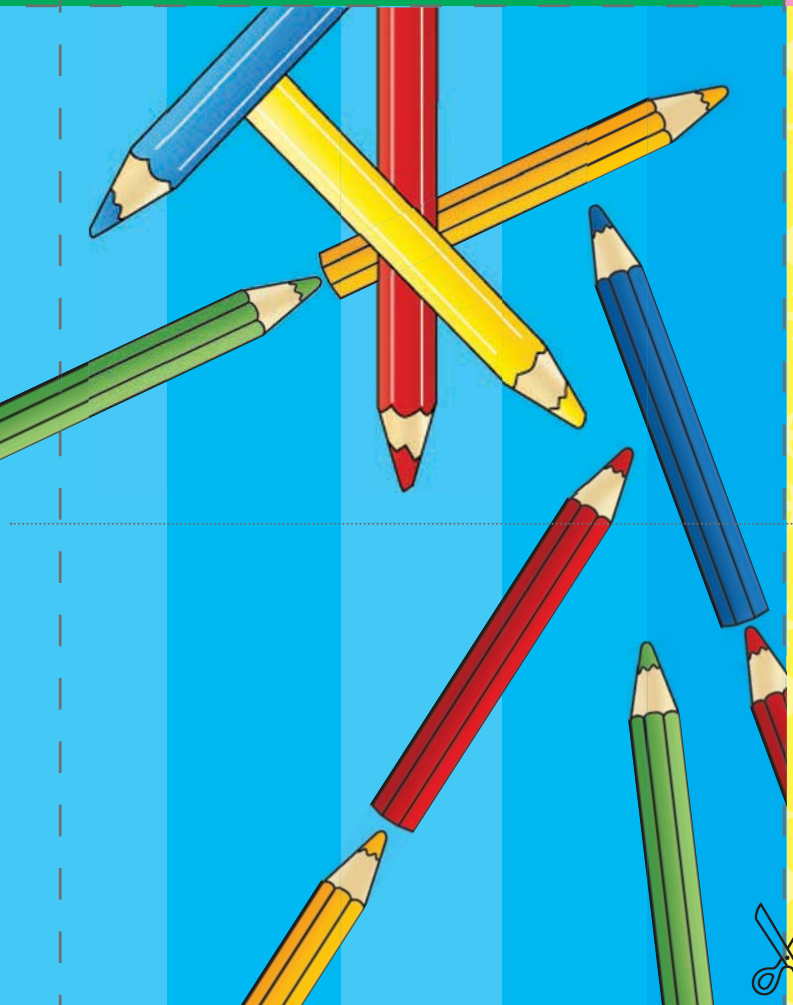







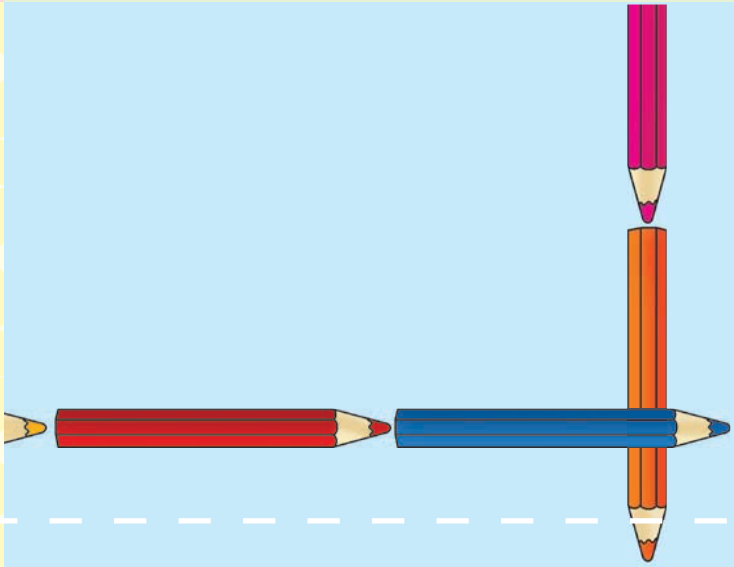

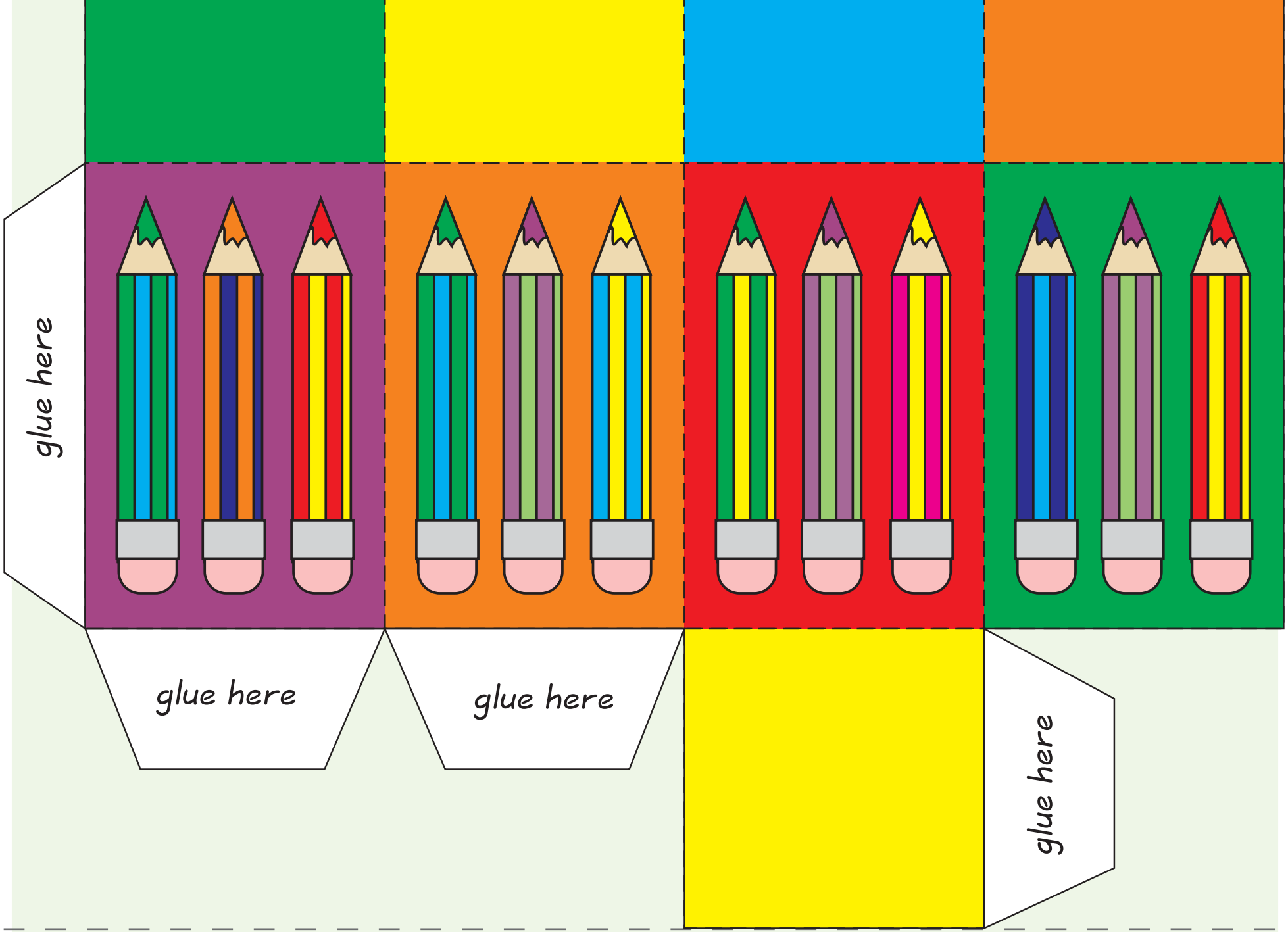
glue here
glue here
glue here
glue here

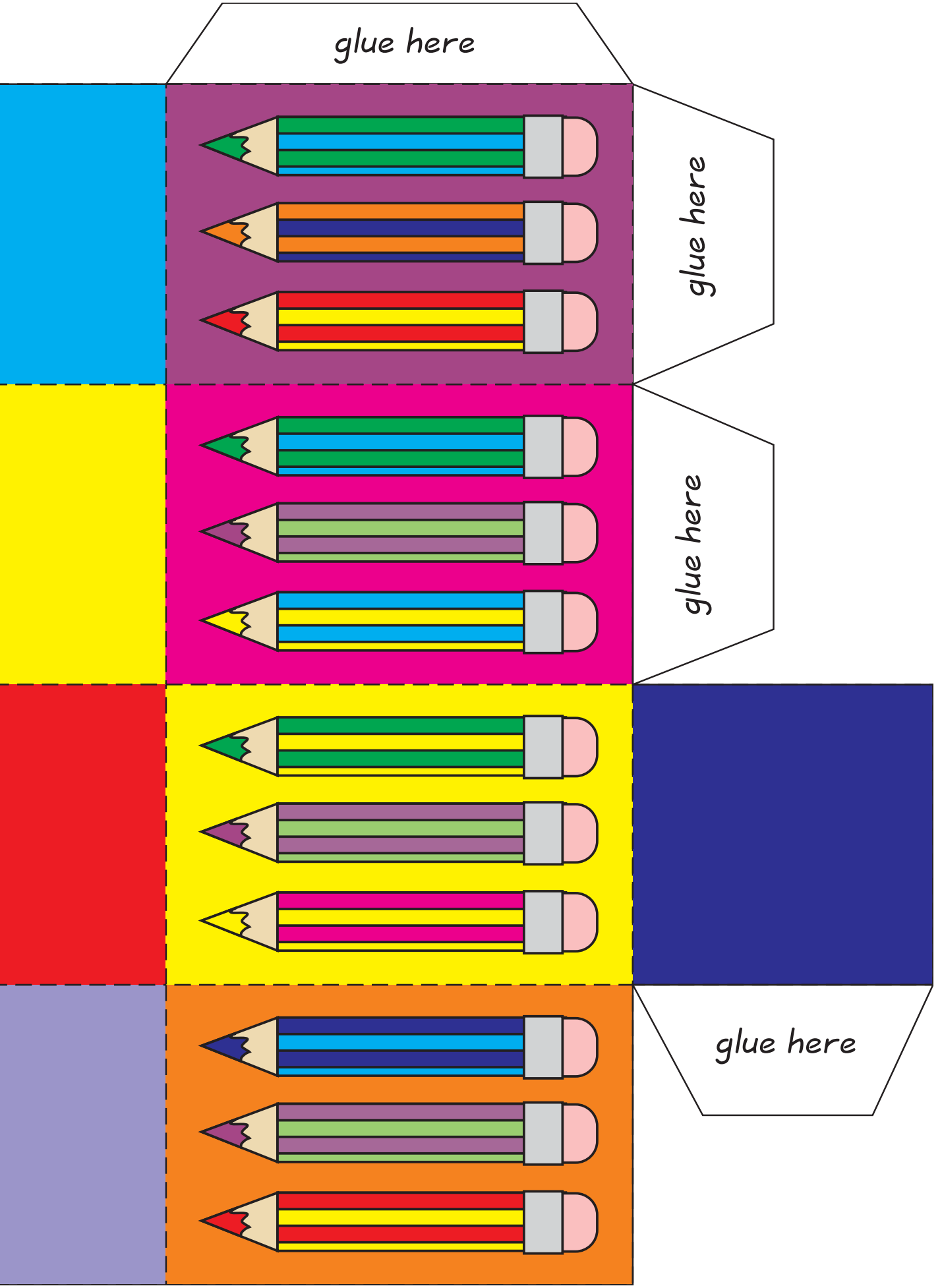
glue here
glue here
glue here
glue here