

Nkhskt. Angie Motshekga. iNdvuna yeMfundvo yeSisekelo.



UMnu Enver Surty. Liphini leNdvuna yeMfundvo yeSisekelo.

Letincwadzi tekusebentela tikhicitelwe bantfwana baseNingizimu Afrika ngekuholwa yiNdvuna yeTemfundvo yeSisekelo. Nkhskt Angie Motshekga akanye neLiphini lakhe uMnu Enver Surty.

LeTincwadzi Tekusebentela takaRainbow tiyincenye yemitamo yaleLitiko leTemfundvo yeSisekelo yekutfutfukisa bafundzi baseNingizimu Afrika emabangeni ekucala lasitfupha ekufundza. Njengalomunye wemigomo lehamba embili eLuhlelweni lweKusebenta lwaHulumende, lomsebenti ukhokhelwe ngesihle Silulu seTimali saVelonkhe. Ngenca yalokusekelwa ngetimali, leLitiko leTemfundvo liphumelele kwakha letincwadzi ngato tonkhe letilwimi letisemtsetfweni kulelive.

Siyetsemba kutsi bothishela batatitfola tilusito kakhulu letincwadzi tekusebentela basafundzisa malanga onkhe kute bafundzi bakhone kucedza luhlelo lwabo lwekufundza. Setame, ngekucophelela lokukhulu, kusita thishela kuleyo naleyo ncenye yemsebenti, ngekusebentisa timphawu letitifombe kukhombisa umfundzi loko lokumele akwente.

Siyetsemba bantfwana nabo batakujabulela kusebentisa letincwadzi basachubeka nekukhula nekufundza; nekutsi bothishela batawutfokota kanye nabo.

Sifisela bothishela nebafundzi imphumelelo basachubeka nekusebentisa letincwadzi tekusebentela.



a b c d e
f g h i j
k l m n o p
q r s t u
v w x y z

Rainbow WORKBOOKS

SISWATI HOME LANGUAGE
GRADE 3 – BOOK 1
TERMS 1 & 2
ISBN 978-1-920458-35-5

THIS BOOK MAY NOT BE SOLD.

SISWATI LULWIMI LWASEKHAYA – Libanga 3 Incwadzi I

ISBN 978-1-920458-35-5



Libanga 3

Ligama:

Likilasi:

basic education
Department:
Basic Education
REPUBLIC OF SOUTH AFRICA

SISWATI LULWIMI LWASEKHAYA

Incwadzi I
Emathemu 1 & 2

Iminwe yakho ayikusite kufundza

Kulesinye sikhatsi nawufundza, utawudibana nemagama longawati. Nakwenteka loku, kufute ukhulule iminwe yakho ikusite. Umuno wakho ngamunye ungakusita kwenta lisu lekuphimisa ligama, ubuye utfole kutsi lelo gama lisho kutsini.



UMTFWALO LOBHEKENE NALABASHA BENINGIZIMU AFRIKA

Kulingana

Phatsa wonkhe muntfu ngekulingana nebulungiswa. Musa kubandlulula.



Sitfunti sebuntfu

Hlonipha wonkhe umuntfu. Yiba nemusa futsi unakekele.



Imphilo

Yonkhe imphilo iligugu. Phatsa konkhe lokunemphilo ngenhlonipho.



Umndeni

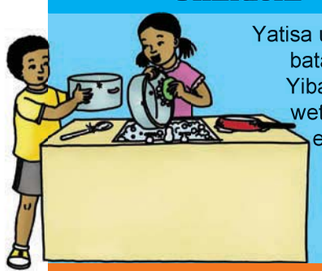

Yatisa uhloniphe batali bakho. Yiba nemusa wetsembeke emndenini wakho.

Imfundvo

Ngena sikolo, fundza usebente ngekutikhandla. Yilandzele ngco, imitsetfo yesikolo.



Kusebenta

Sita umndeni wakho kwenta umsebenti wekhaya.



Inkhululeko nekuvikeleka



Musa kuvisa buhlungu, uchwachwate kumbe wesabise labanye, futsi ungabavumeli labanye bente loko. Sombulula tincabano ngekuthula.

Imphahla

Hlonipha imphahla yalabanye. Musa kulimata takhiwo, futsi ungebi.



Inkholelo, inkholo nembono

Hlonipha tinkholo nembono yalabanye.



Kuphepha

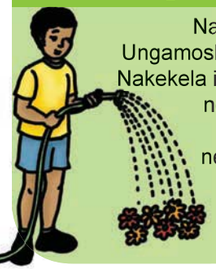

Nakekela umhlaba. Ungamoshi emanti nagezi. Nakekela imphilo yetilwane neyalokuhlumako. Gcina likhaya nemmango wakho uhlobile futsi uphephile.

Kuba sakhamuti



Yiba sakhamuti saseNingizimu Afrika lesihle nalesetsembekile. Tfobela imitsetfo, ucinisekise kutsi nalabanye benta njalo.

Inkhululeko yekwetfula imiva

Musa kwandzisa emanga nenzondo. Cinisekisa kutsi labanye abetfukwa kumbe imimoya nemiva yabo ihlukubeteke.



Published by the Department of Basic Education
222 Struben Street
Pretoria
South Africa

© Department of Basic Education
Third edition 2013

ISBN 978-1-920458-35-5

The Department of Basic Education has made every effort to trace copyright holders but if any have been inadvertently overlooked, the Department will be pleased to make the necessary arrangements at the first opportunity.

This book may not be sold.

Libanga 3

Rainbow WORKBOOKS

LULWIMI ngeSISWATI

1 Kubuyela esikolweni 2

2 Umndeni kanye nebangani 36

3 Kuhamba ujikelete 70

4 Indzawo yetfu 104



Lencwadzi ya:

_____

SISWATI

Incwadzi 1

Lusuku: _____

Ngibuyele esikolweni

Asikhulume

Buka lesitfombe ukhulume ngalokubona kuso.



Ase sifundze

Sijabule kakhulu kuba seBangeni 3.

"Ngijabulile ngoba ngitakuba nguthishela wenu," kusho Make Patel.

"Ngati kamhlophe kutsi nitatimisela kakhulu eBangeni 3," kusho thishela.

"Kunebantfwana lababili labasha lonyaka. BoPiet naLebo," wachazela likilasi.

Lebo usebentisa situlo-ncola. Kufute simsite sonkhe kuhamba-hamba esikolweni.



Nali likilasi letfu, lihle futsi lihlobile.
Kunephosita elubondzeni yekusikhumbuta kugcina sikolo setfu sihlobile.



Sisebenta ngemagama

Fundza lamagama ulalele imisindvo yawo.
Chubeka usebentise 5 walamagama ubhale imisho ebhukwini lakho.

hamba	mhlophe	chubeka	thishela	ngitakuya
bamba	tinkhophe	chacha	thimula	batakuta
lamba	imphuphu	china	thandaza	nitakuva

Asibhale

Phendvula lemibuto. Luhlavu lwekucala lwemphendvulo kufute lucale ngafeleba.
Khumbula kugcina umusho nga-ngci.

Sebafundza libanga bani nyalo?

Sebafundza libanga

Ngubani lota esikolweni ngesitulo-ncola?

Kungani kunephosita lenkhulu elubondzeni?

Iphosita ibakhumbuta

Bobani labantfwana lababili labasha?

Bo na

Ngibuyele esikolweni

Asente loku

Coca nemngani wakho ngeluhlobo lwemidlalo loyitsandzako.



Asibhale

Bhala emagama ebangani bakho labane ngekwe-alifabhethi kulelithebula lelingentasi.

1		3	
2		4	

Sisebenta ngemagama

Nyalo-ke, kipilitela emagama lokufute abe nabofeleba. Funa emagama ebantfu noma etindzawo. Chubeka usebentise 5 walamagama ubhale imisho ebhukwini lakho.

emasokis	mabasa	ticatfulo	ethekwini
make patel	jabu	sindisiwe	sihlahla
thishela	indlu	umgcibelo	bhimbidvwane
ekapa	libhayisikili	ibhasi	epolokwane

Asitijabulise

Nyalo-ke, cedzela lelikhadi ngawe.

Ligama lami ngu _____.

Ngenta Libanga _____. Nginemiyaka lengu _____ budzala.

Ligama lemngani wami ngu _____.

Umdlalo lengiwutsandza kakhulu ngulona: _____.

Incwadzi lengiyitsandza kakhulu ngulena: _____.



Asibhale

Bhala imisho lemibili ngawe, usho lokutsandzako nekutsi bobani bangani bakho.

Amagama ekukhunjulwa

incola
lamba
lonyaka





Asitijabulise

Buka lephosita ngekugcina sikolo sihlobile.
Tjela umngani wakho kutsi iphosita itsi kufute senteni.
Ungengeta leminye imisho kuphosita ngekungadzacati tibi noma kuphi. Sebentisa sandla lesihle semhlobiso nawubhala.





Ungabi yingulube.
Bani linaka.

Gcina sikolo sihlobile.
Butsa emaphepha
Sebentisa umgcoma.

Teacher:
Sign:
Date:

3

Lusuku:

Lunwele loludze thishela!

Asikhulume

Buka lesitfombe ukhulume ngalokubona kuso.



Ase sifundze

Lamuhla thishela wetfu bekagubha lusuku lwekutalwa. Bekahlome emakhandlela lamanyenti ekhekheni lakhe.

Emva kwekube acime emakhandlela Make Patel, sonkhe simhlabelele ingoma yekuphetsa umnyaka satfola nelikhekhe.

Simuphe sitfombe sebuhlalu lobuhle.

Sibese sibhala emagama etfu sonkhe kukhalenda yetinsuku tekutalwa.

Ann utalwa ngaMabasa. Bongi utalwa ngeNhlaba. Lebo ungeLweti.



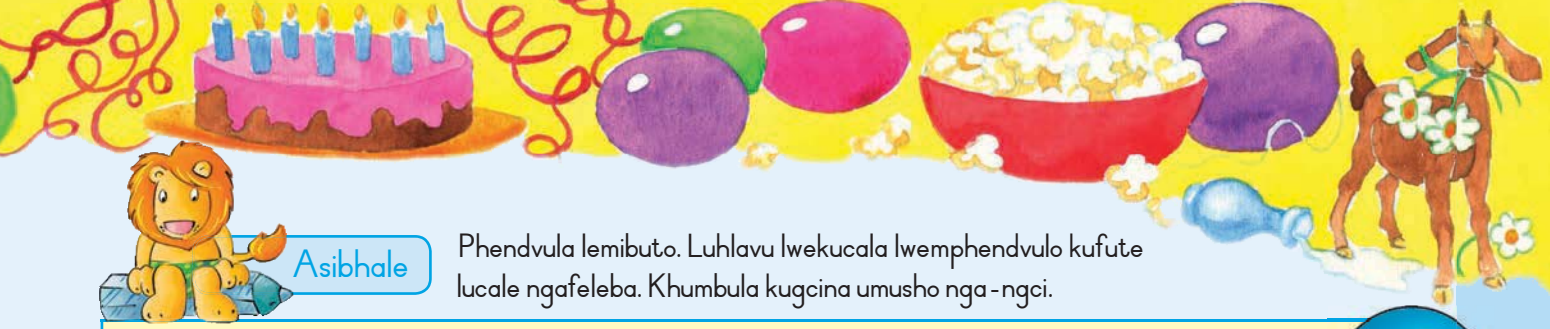

Asibhale

Phendvula lemibuto. Luhlavu lwekucala lwemphendvulo kufute lucale ngafeleba. Khumbula kugcina umusho nga-ngci.

Ngubani bekagubha lusuku lwekutalwa lamuhla?

Ngubani lotalugubha ngaMabasa?

Ngubani lotalugubha ngeLweti?

Sisebenta ngemagama

Fundza lamagama ulalele imisindvo yawo.
Chubeka usebentise 5 walamagama ubhale imisho ebhukwini lakho.

lwati	buhlalu	coca	incumbi	phetsa	lonyaka
lweti	buhlungu	condza	incabhayi	natsa	tinyosi
talwa	buhlobo	cabanga	incoboza	letsa	inyoni

Asibhale

Usebentisa lamagama, wabhale emakhadini lafanele.

sicatfulo ipheni Lebo Jabu

sihlalo eMbombela eThekwini eLukwatini ePolokwane

UMUNTFU	INDZAWO	INTFO

Imfihlo yesifiso sami selusuku lwekutalwa



Asente loku

Yenta likhadi lelusuku lwekutalwa wentele lomtsandzako. Bhala umlayeto lomnandzi ngaphandle kwelikhadi. Wubhale ngetulu kwesitfombe. Chubeka ubhale umlayeto lomnandzi wekutalwa ngekhatsi.





Ase sifundze

Fundza idayari yaSam bese ucocisana nemngani wakho ngemfihlo yaBusa yesifiso selusuku lwekutalwa.

Dayari Letsandzekako 21 Mabasa 2012

Nangihlanganisa iminyaka lesiphohlongo ngenyanga letako, ngingajabula kutfola sipho lesikhetseke kakhulu sekutalwa kwami. Angifuni emathoyisi. Angifuni lutfo nje. Ngifuna kutsi babe wami ete ekhaya ngelusuku lwami lwekutalwa khona atongitsatsa siyowubukela umdlalo webhola.



Asibhale Nyalo-ke, bhala sakakho sifiso selusuku lwekutalwa.

Dayari Letsandzekako Lusuku

Amagama ekukhunjulwa

lusuku
sihlangu
sikolo



Asitijabulise Gcwalisa emagama abo bonkhe bangani bakho, ngamunye, kuleyo nyanga labagubha ngayo lusuku lwekutalwa.

Ikhalenda yetinsuku tekutalwa

Bhimbidvwane	iNdlovana	iNdlovulenkhulu
Mabasa	iNkhwekhweti	iNhlaba
Kholwane	iNgci	iNyoni
iMphala	Lweti	iNgongoni

Teacher:
Sign:
Date:

Lusuku lwemidlalo

Lusuku: _____

Asikhulume

Buka lesitfombe ukhulume ngalokubona kuso.



Ase sifundze

Thishela wetfu wasitjela watsi, "Kufute sisite ngeLusuku Lwemidlalo." Lebo watsi, "Mine ngitakwenta iphosita kutjela bantfu ngeLusuku Lwemidlalo."

"Mine ngingayenta iphophukhoni yekutsengisa," kusho Bongi.

"Mine, ngitawusita Bongi kupakisha iphophukhoni emaphaketheni," kwengeta Ann.

"Mine ngitawucamba tingoma lesitatihlabela," kusho Jabu.

"Ngitakuma emgceni wekwemukela labancobile ngibhale emagama abo," kusho Sam.

"Mine-ke ncono ngime esangweni ngitowukhombisa bomake nabobabe kutsi kufute baye kuphi," kusho Piet.





Asibhale

Yehlukanisa lamagama ngemisindvo yawo.

dlala tsengisa kuphi pakisha bhala

Nyalo-ke, wabhale ngeluhla lwe-alfabhethi.			
1		4	
2		5	
3		6	

Sisebenta ngemagama

Fundza lamagama ulalele imisindvo yawo.
Chubeka usebentise 5 walamagama ubhale imisho ebhukwini lakho.

sitawubona	tjela	tsengisa	pakisha	angayenta	kuphi
batawukhomba	tjengisa	tsela	penda	singayenta	siphi
nitawutsenga	titjalo	titselo	sipikili	ningayenta	baphi

Asibhale

Buka loluhla lwemisebenti lokufute yentiwe.
Gcwalisa ligama lalotakwenta umsebenti ngamunye.
Shano kutsi umsebenti kufute wentiwe embi kweLusuku Lwemidlalo noma ngeLusuku Lwemidlalo.

LILANGA LEMIDLALO

Msebenti muni?	Utakwentiwa ngubani?	Kufute wentiwe embi kweLusuku Lwemidlalo noma ngeLusuku Lwemidlalo?
Kwenta iphosita.	Lebo	Embi kwelusuku
Kwenta iphophukhoni yekutsengiswa.		
Kupakisha iphophukhoni ngemaphakethe.		
Kucamba tingoma.		

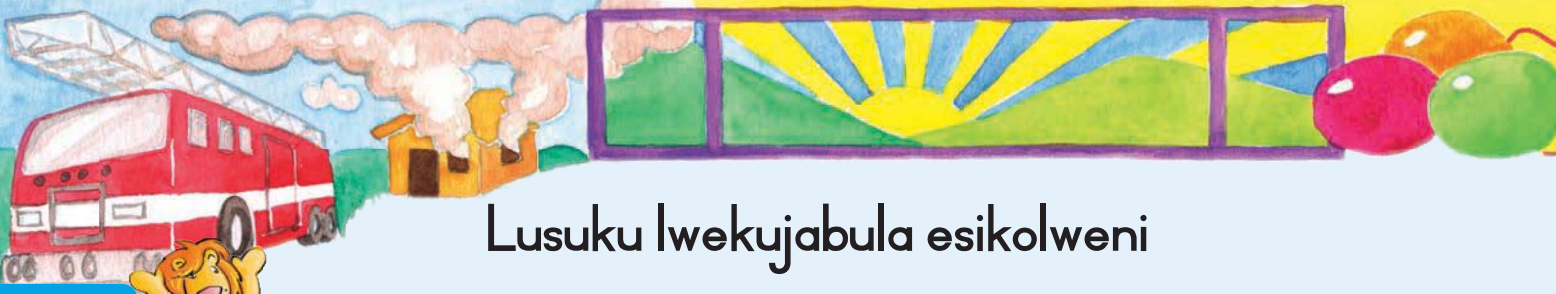

Lusuku lwekujabula esikolweni

6

Asente loku

Buta bangani bakho labatsatfu kutsi batsandza muphi umdlalo kakhulu.
Gcwalisa emagama abo bese ubhala umdlalo labawutsandza kakhulu ngaphansi kweligama.

Ligama	Thandi			
Umdlalo lotsandvwako	Ibhola-yetandla			

Asibhale

Faka inombolo ecenjini ngalinye lemagama kukhombisa luhla lolungilo lwe-alfabhethi.
Libhokisi lekucala sewentelwe.

1	bala
3	bumba
2	bila

	hamba
	hona
	hela

	vula
	vela
	vala

Asibhale

Ase wente nati tibalo temagama.

indlu	+	nkhulu	=	indlunkhulu
imbali	+	lenhle	=	
umhlamba	+	inyatsi	=	
indlula	+	imitsi	=	



Asibhale Bhala imisho lemitsatfu ngeluhlobo lwemdlalo lolutsandza kakhulu.

Amagama ekukhunjulwa

kuphi
ncoba
unga-





Asitijabulise Sita Lebo kwenta iphosita ngeLusuku Lwemidlalo. Gcwalisa ligama lesikolo sakho. Dvweba titfombe kuphosita kukhombisa kutsi kutakwentekani ngeLusuku Lwemidlalo. Yengeta leminye imininingwane lengakafakwa. Nase ucedzile, khombisa umngani wakho iphosita yakho.



_____ Sikolo



Lusuku Lwemidlalo



Tijabulise esikolweni ngeMgcibelo 5 Mabasa.
Sicala nga-10:00



Teacher:
Sign:
Date:

iPhophukhoni iyatsengiswa

Lusuku:

Lusuku Lwemidlalo
lukhukhulwe ngemanti

Asikhulume

Buka lesitfombe ukhulume ngalokubona kuso.



Ase sifundze

Wonkhe wonkhe bekajabule kakhulu ngesikhatsi semidlalo esikolweni. Kwakufutfumele, libalele, lihlobo lilihle. Bomake nabobabe betfu bebahlabela. Tsine besigijima. Sonkhe besitijabulisa kumnandzi.

Lasuka lacala lana. Ladvuma labhadlabula kakhulu. Layidliva layidzindza sate saba manti nte sachucha ngemabhulukwana etfu. Umoya wahhusha emaphosita etfu adzabuka.

Sasubatsa saya emakilasini salindza.

Nayitsi kuhhamuka imvula, sonkhe saya emakhaya.



Asibhale

Dvweba umugca ukhombise kutsi ngusiphi sikhatsi lesitako salamagama..

liyana	titawukhona
siyadlala	nitawuhamba
niyahamba	litakuna
tiyakhona	sitawudlala

Sisebenta ngemagama

Fundza lamagama ulalele imisindvo yawo.
Chubeka usebentise 5 walamagama ubhale imisho ebhukwini lakho.

ladvuma	bahlabela	kuhlela	talindza	kakhulu
layidzindza	bajabula	kuhlabela	tahlabela	takhe
layidliva	bagijima	kuhlehla	tadzabuka	ekhaya

Asibhale

Phendvula lemibuto. Luhlavu lwekucala lwemphendvulo kufute lucale ngafeleba.
Khumbula kugcina umusho nga-ngci.

Yini leyemisa lusuku lwemdlalo kutsi luchubeke?

Bantfu babalekelaphi kuvika imvula?

Ucabanga kutsi basilalela yini simemetelo selitulu? Usho ngani?

Niketa lendzaba sihloko lesihle.

Emva kwelusuku lwemidlalo



Asente loku

Yentani silinganiselo saloko lokwenteka ngelusuku lwemdlalo nalicala lina.





Asibhale Bhala labakushoko, usebentisa timphawu tenkhulumo ngemfanelo.





Yo! Lacala lana.

Ann watsi, "Yo! Lacala lana."



Nginematubane mine.

Jabu watsi, "_____."

Ngitsandza kudlala ibhola yetandla.



Bongi watsi, "_____."

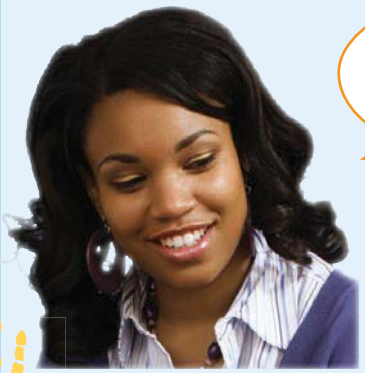

Ngenani ekilasini lite lihhamuke.

Thishela watsi, "_____."

Asibhale Bhala imisho lemitsatfu (3) ngalokwenteka ngeLusuku Lwemidlalo.

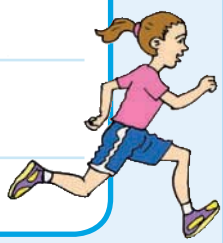

Asitijabulise

Sita kuhlela Lusuku Lwemidlalo.
Bhala imibono yakho ebhokisini ngalinye kulemicondvo yeluhlelo.

KUHLELA LUSUKU LWEMIDLALO

Umjaho welicandza nesipunu
* khumbula:
- emacandza labilisiwe
- tipunu

Khumbula

Lusuku:
Sikhatsi:

Kudliwani?



Kutawentiwani nalingana?

Ngubani lotawusita?

Amagama ekukhunjulwa

chucha
kakhulu
litakuna
sonkhe

Teacher:
Sign:
Date:

9

Lusuku:

Liyasha ligushede lemathuluzi esikolo

Asikhulume

Buka lesitfombe ukhulume ngalokubona kuso.

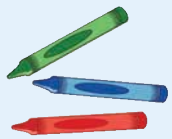

Ase sifundze







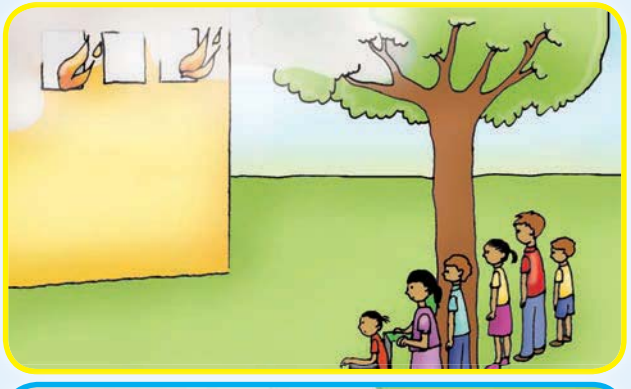

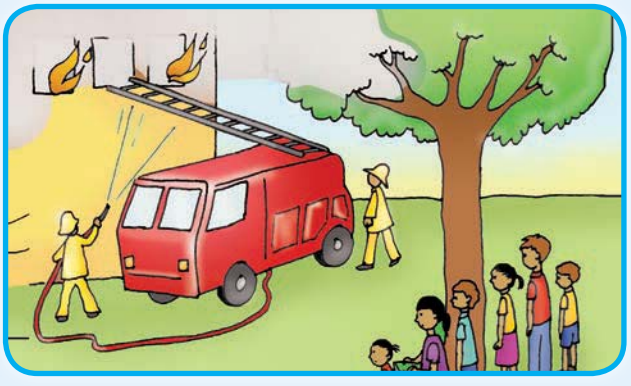

Nasisekilasini namuhla sive sekunuka intfutfu.

Balume inja ubese uyanukuta.

Ngabe yini lena lenukako vele?

Besifuna kuphuma siyotibonela, kodvwa thishela utsite singalinge nje siye lapho.

Utsite asime ndzawonye sente luhele ngaphansi kwetihlahla.

Khona manjalo sibone lihhoko lisha. Setfuke sachachatela.

Thishela ushayele ka-10177.

Kufike emadvodza esicimamlilo lasitfupha acima umlilo. Bekatitse gamfu ngemabhande lamakhulukati atimbonye buso ngetifonyo.

Afike ngemoto yesicimamlilo lebovu hhwe. Basebentise lishubhukati lemanti kucima umlilo. Lasindza kanjalo-ke lihhoko letfu.



Asibhale

Kipilitela tinhlavu noma emagama
lakhuluma ngebantfu labangetulu kwamunye.

Ngi	si	mine	ba	u	bona	wetfu	wenu
yena	nine	wena	yakhe	yenu	tsine	wakho	

Khetsa bese ukipilitela ligama lelifanele. **Asibhale**

Yena	u	ba	yagijima.
Bona	u	ba	sesikolweni.
Yena	u	ba	yafundza.
Bongi	u	ba	phumelele.
Bantfwana	u	ba	yadlala.
Balume	u	ba	yadla.

Sisebenta ngemagama

Fundza lamagama ulalele imisindvo yawo.
Chubeka usebentise 5 walamagama ubhale imisho ebhukwini lakho.

mfumfutsa	sifonyo	lihhoko	luhele	intfutfu
imfe	finyeta	lihhabhula	luhala	intfobeko
ngemfanelo	inyeti	umhhayo	lihembe	intfokoto

Asibhale

Luhlavu lwekucala lwemphendvulo kufute lucale ngafeleba.
Khumbula kugcina umusho nga-ngci.

Yini lebeyisha?

Bekusha

Mangakhi emadvodza esicimamlilo lakete kutowucisha umlilo?

Kungani thishela, Make Patel, atsi bantfwana kufute beme ngeluhele ngaphansi kwesihlahla?

Kungoba

Itsini inombolo yelucingo lwesicimamlilo?

Nn Oo Pp Qq Rr Ss Tt Uu Vv Ww Xx Yy Zz

Kuphepha emlilweni

Asente loku Faka tinombolo kuletitfombe kusuka ku I kuya ku 4 kukhomba kulandzelana lokufanele.

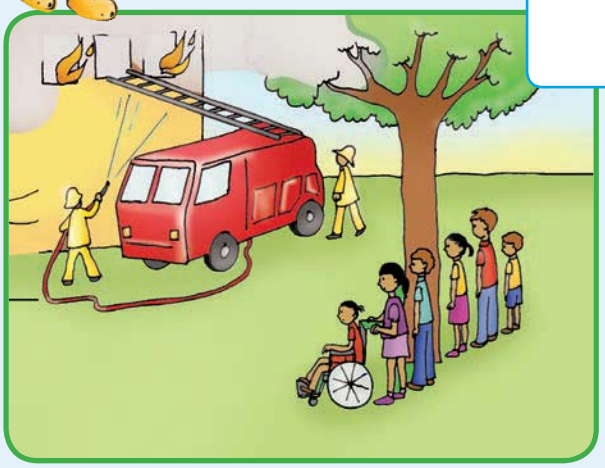





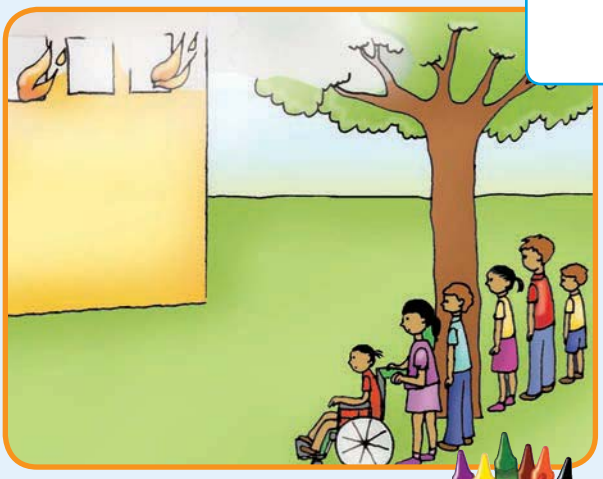

Asibhale Bhala umusho munye ngesitfombe ngasinye.

Asibhale

Gcwalisa ngetimphawu tenkhulumo letifanele.

Sebentisa umbuti [?] noma umbabati [!] noma ngci [.].

Yekelani lowo msindvo	!
Inyandza-leyo, iyasha indlu bo	
Wacala nini umlilo	
Bawucima kanjani umlilo	
Uphi umlilo	



Amagama ekukhunjulwa

cima

luhele

umlilo

Sisebenta ngemagama

Nyalo-ke, dvwebela emagama lokufute abe nafeleba.
Chubeka usebentise 5 walamagama ubhale imisho ebhukwini lakho.

bongi	thabo	bhimbidvwane	likati	kholwane
ekapa	busa	umsombuluko	dlala	lwesitsatfu
licoco	empumalanga	ebhayi	ejozi	balele
phindile	jabu	ipheni	irula	ipeniseli

Asitijabulise

Sita bacimimlilo kutfola indlela leya endlini lebovu, leluhlata nalemtfubi.









Teacher:
Sign:
Date:

Lusuku:

Lusuku lwemtapolwati

Asikhulume

Buka lesitfombe ubhale ngalokubona kuso.



Ase sifundze

Lamuhla siye kumtapolwati nakuphuma sikolo.

Sifuce Lebo ngesitulo-ncola sakhe. Besesindza singafuceki kalula.

Tincwadzi betitinyenti kakhulu kumtapolwati.

Ngitsandze incwadzi lekhuluma ngelihhashi.

Belinetimanga ngoba belikhona kundiza.

Bongi utsetse incwadzi yekupheka titjulo.

Phela utsandza kupheka. Rob watsi yena mfisha kakhulu kufinyelela emashelufini lasetulu.



Balume batsite akahlale ngephandle kwemtapolwati.

Akavumeleki kungena ngekhatsi. Nebakitsi, Balume. Tinja atikavunyelwa.



Asibhale Phendvula lemibuto. Luhlavu lwekucala lwemphendvulo kufute lucale ngafeleba. Khumbula kugcina umusho nga-ngci.

Wentiwa yini Ann kwehluleka kufuca situlo-ncola?		Kungoba besi
Kwentiwa yini kutsi Rob angafinyeleli emashelufini lasetulu?		Kungoba bekam
Wayitsatselani Bongi incwadzi yekupheka?		Kungoba u
Kwaya ngani kudzingeke kutsi Balume ahlale ngaphandle?		Kungoba balume yi





Sisebenta ngemagama Fundza lamagama ulalele imisindvo yawo. Chubeka usebentise 5 walamagama ubhale imisho ebhukwini lakho.



ngephandle	lihhashi	sonkhe	mfisha
ngekhatsi	umhhalo	tonkhe	mdzala
ngentasi	lihhaligi	bonkhe	mudze



Asibhale Cedzela lemisho ngemfanelo. Khumbula kugcina nga-ngci.



Akayanga esikolweni ngoba
Ngagcoka lijezi ngoba
Ngatsatsa sambulelo ngoba

Kufundza tincwadzi

Asente loku

Bhala sihloko sencwadzi loyitsandzile.

Dvweba sitfombe kukhomba kutsi beyingani lencwadzi.

Umbhali:

Asibhale

Bhala imisho lemitsatfu leshoko kutsi yini loyitsandzile ngalencwadzi.

Asibhale

Catsanisa ligama ebhokisini lelilulhlata nalelo lelinemsindvo lofana nalosebhokisini lelimtfubi.

titjulo		bhaka
sakhe		umlingo
bhala		bakhe
umlilo		titulo

lusuku		muphi
kuphi		busuku
inhlaba		ladvuma
lahhuma		inhlama

Amagama ekukhunjulwa

lihhashi
ngaya
ngephandle
sonkhe

Asitijabulise

Dvweba timphawu temlayeto ngamunye bese uchazela umngani wakho luphawu lolwentile.

Tinja atikavunyelwa.



Emavuvuzela akakavunyelwa.

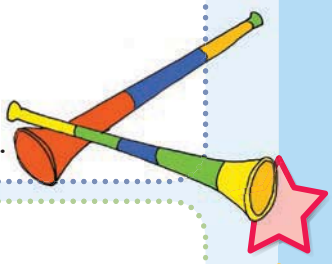

Bomakhalekhukhwini abakavunyelwa.



Timbuti atikavunyelwa.



Teacher:
Sign:
Date:

Lusuku: _____

Tintfo lesititsandzako

Asikhulume

Buka lesitfombe ukhulume ngalokubona kuso.



Bongi ukhombisa bantfwana kwenta iphophukhoni.

Ase sifundze

Umuntfu wephophukhoni



Udzinga loku

2 tipunu temafutsa
Hhafu wenkomishi yemmbila
Luswayi lwephophukhoni

Lokufute ukwente

Tsela emafutsa ebhodweni.
Faka iphophukhoni ebhodweni.
Beka libhodo esitofini lesishisako. Caphela ungatishisi.
Lalela iphophukhoni ichuchumba.
Nayicedza nje kuchuchumba, vula libhodo.
Cima sitofu.
Faka iphophukhoni endishini uvuvutele luswayi. Khuhlutisa indishi.
Ungatitika-ke nyalo!



Asibhale Tfola ukipilitele imphendvulo lengiyo.

Anganani emafutsa lowadzingako?	
A	Sipunu sinye
B	Tipunu letimbili
C	Tipunu letintsatfu

Udzingani lenye?	
A	Iphophukhoni
B	Iphophukhoni neluswayi
C	Bhanana

Kungani kufute ucaphele nawenta iphophukhoni?
Utakwati njani kutsi iphophukhoni seyilungile?

Sisebenta ngemagama Fundza lamagama ulalele imisindvo yawo. Chubeka usebentise 5 walamagama ubhale imisho ebhukwini lakho.

endishini	chuchumba	khuhlutisa	cedza
esitofini	cacamba	hambisa	cela
emantini	khukhumba	khulumisa	cenga

Asibhale Tfola ukipilitele imphendvulo lengiyo.



A	nongotela
B	munyu
C	baba
D	saluswayi



A	nongotela
B	munyu
C	baba
D	saluswayi



A	nongotela
B	munyu
C	baba
D	saluswayi



A	nongotela
B	munyu
C	baba
D	saluswayi



Bani utsandzani?

Utsandzani?	Lilanga lolitsandza kakhulu evikini	Umdlalo lowutsandza kakhulu	Incwadzi loyitsandza kakhulu
Ligama lami			
Umngani wami			
Umngani wami			



Asibhale Dvweba umugca lojobelela umusho losebhokisini lelilingangane nemusho lofanele ebhokisini lelimtfubi.



Belibukeka ngatsi litakuna.	Ngashayela sicimamlilo lucingo.
Belibukeka ngatsi litakuba makhata.	Ngaya nelijezi lami esikolweni.
Bengitawudlala ibhola yetinyawo.	Ngalandza sicanco.
Ibhasi beyisha.	Ngacoba sinkhwa.
Kati bekasesihlahleni angakhoni kwehla.	Ngaya nesambulelo sami esikolweni.
Bengifuna kwenta isangweji.	Ngenta likhadi lelusuku lwekutalwa.
Bekulusuku lwekutalwa lwemngani wami.	Ngalungisa fenisi.
Imbuti yafohla kufenisi lodzabukile.	Ngaya nemakhokho ami ebhola esikolweni.

Asibhale

Gcwalisa ngetintfo lotitsandza kakhulu. Nyalo-ke, buta bangani lababili ngetintfo bona labatitsandza kakhulu.

Kudla lokutsandza kakhulu	Luhlelo lweTV nobe umsakato lolutsandza kakhulu	Umuntfu lomtsandzako

Amagama ekukhunjulwa

nase

endishini

nyakatisa

Asitijabulise

Bhala indlela yekupheka yakakho.

Indlela yekupheka ya _____

Ngidzinga loku _____

_____

Lokufute ngikwente _____

_____

_____

_____

_____

Teacher:
Sign:
Date:

Bani utsandzani?

Lusuku: _____

Asikhulume





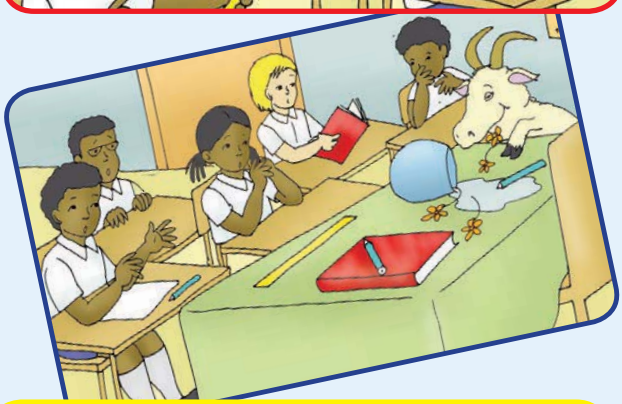

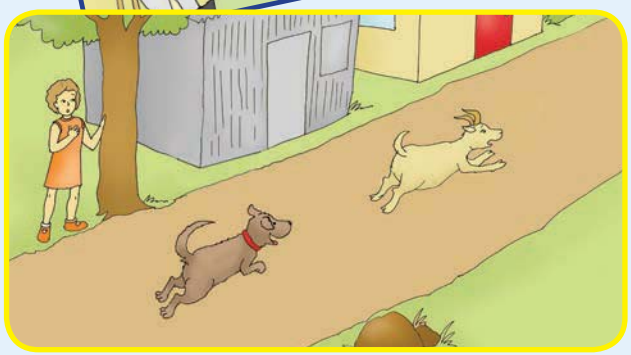



Ase sifundze



SINGENISO

Besimatasatasa ekilasini lamuhla. Sisafundza sibhala etincwadzini tetfu seva Bongi amemeta atsi kudla kwakhe kwebiwe, kodvwa asibonanga muntfu angena ekilasini.

UMTIMBA

Usuke Sam watsi naye incwadzi yakhe idzatjuliwe nanobe singazange sibone muntfu atsintsa incwadzi yakhe.

Kamuva, sabona kutsi netimbali tathishela setinyamalele kanjalo samangala sonkhe kutsi tishonephi tona.

Hha!! Sasitfola lesigangi.

Ngoba fenisi bekadzabukile siwewe sembutikati sasingene esikolweni setfu ngesikhala. Sasilambe sifile, ngako-ke sacala sadla konkhe lesakutfola embi kwaso.

SIPHETFO

Inhlanhla, Balume inja yetfu uvele wasicosha leso siwewe.

Balume usigijimise cishe likhilomitha lonkhe.

Emva kwaloko, sonkhe sasita kulungisa fenisi wesikolo.

Asibhale

Yentani umdllalo lolinganisela lendzaba ngembuti ingena esikolweni.



Sisebenta ngemagama

Fundza lamagama ulalele imisindvo yawo.
Chubeka usebentise 5 walamagama ubhale imisho ebhukwini lakho.

nyamalele	imbutikati	nyamalala	dzatjulwa	emva
hambile	intsabakati	sabalala	hlatjwa	enhla
lambile	umfulakati	phalala	tsetjulwa	entasi

Asibhale

Phendvula lemibuto. Luhlavu lwekucala lwemphendvulo kufute lucale ngafeleba. Khumbula kugcina umusho nga-ngci.

Shano tintfo letintsatfu letadliwa yimbuti.
1.
2.
3.
Yangena kanjani lembuti esikolweni?
Ngubani lowayicosha?
Ase ucabange sihloko lesifanele lendzaba usibhale lapha.

Imbuti yesikolo

Asibhale

Faka tinombolo kuletitfombe ngekulandzelana kwato.
Nyalo-ke, bhala umusho wesitfombe ngasinye.

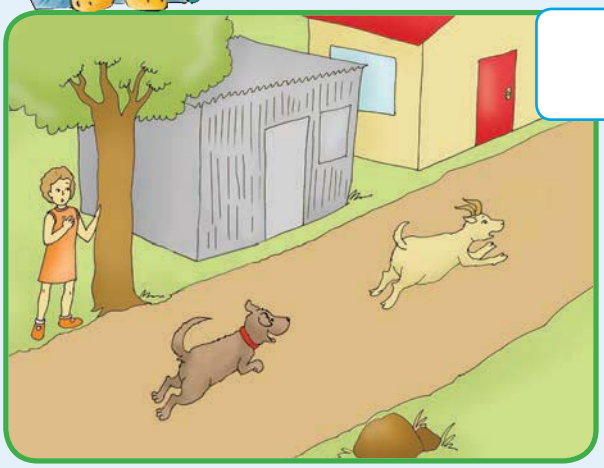

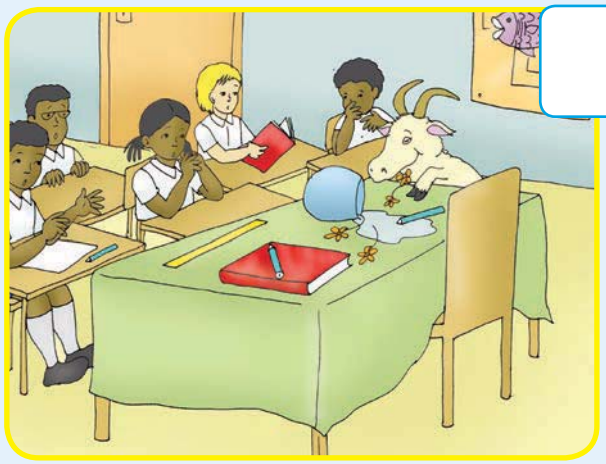

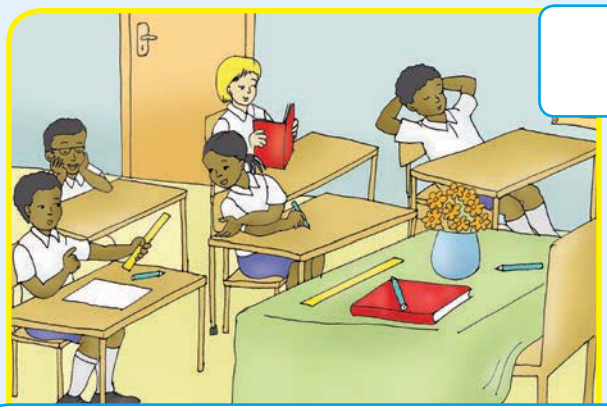



Asitijabulise

Bhala indzaba yakakho ephepheni. Kufute ibe nesicalo, umkhatsi nesiphetfo. Cela umngani wakho akusite kulungisa emaphutsa. Nyalo-ke, sewutakwakha incwadzi yakho. Sika lelikhasi lelilandzelako lencwadzi yakho. Sika kulamacashata lenta umugca. Goba likhasi emigceni. Bhala sihloko sencwadzi ngephandle kukhava. Bhala ligama lakho ngaphansi kwesihloko, ngoba nguwe umbhali wendzaba. Dvweba sitfombe kukhava. Bhala indzaba yakho encwadzini.

IKHAVA YANGEMBILI

Dvweba sitfombe lapha.

Bhala sihloko sencwadzi yakho lapha.

Gcwalisa ligama lakho (ungumbhali).

1

SINYATSELO 1. goca kulemigca lemacashati

SINYATSELO 2. Goca kulomugca wemacashati

SINYATSELO 3. Namatsisela ngesitephula kulelicala

IKHAVA YANGEMUVA



NGEMBHALI

Bhala ligama lakho

Iminyaka yakho

Lapho uhlala khona

8

SINYATSELO 4. juba kulomugca logcwele ngemuva kwekuhlanganisa incwadzi yakho

Dvweba sitfombe lapha.

Bhala lapha lokwentekа emkhatsini nendzaba yakho nasekhasini 5.

4

Chubeka nendzaba yakho.

5

Dvweba sitfombe lapha.

Dvweba sitfombe lapha.

Cala ubhale indzaba yakho lapha nasekhasini 3.

2

Dvweba sitfombe lapha.

Cedzela indzaba yakho.

7

Chubeka nendzaba yakho lapha.

3

Bhala lapha kutsi kwentekani ekugcineni kwendzaba yakho.

6

Dvweba sitfombe lapha.

Dvweba sitfombe lapha.


2

Lusuku:

Mzala lengimtsandza kakhulu

Asikhulume Buka lesitfombe bese ucoca ngalokubonako.

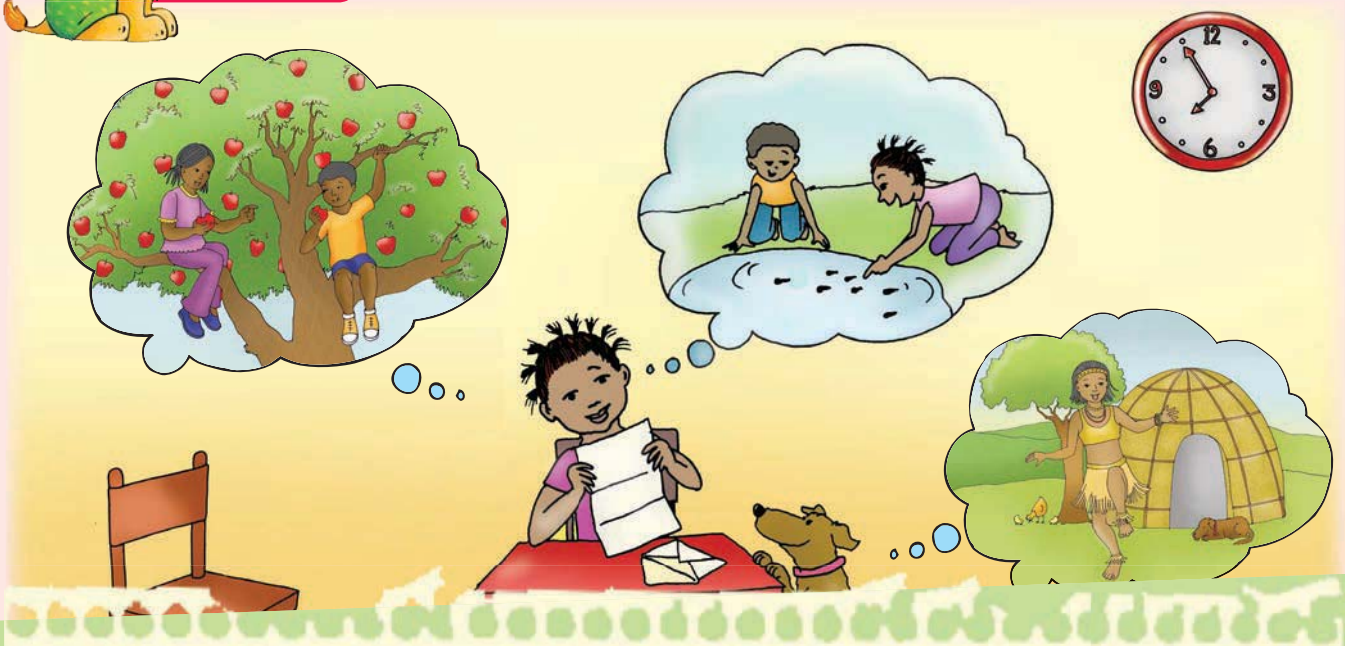

I Section BB
Mntulwa Road
Phumula
5 iNgci 2013

Bongi lotsandzekako,

Kunjani kodvwa, mzala wami?

Sengafa kukukhumbula, ngicabanga ngalesikhatsi usivakashele ngemaholide esikolo lakengcile. Ngikhumbula kutsi sadlala emfuleni sifuna buhlalu bemacoco. Usakhumbula nje kutsi sagibela sihlahla sakha emampentjisi? Luvalo, bese ngichucha nje. Kodvwa noko kwakumnandzi konkhe.
Futsi mzala ngatsandza indlela lowachina ngayo tinwele tami.
Sesibuyele esikolweni manje. Silungiselela ikhonsathi yesikolo. Kungaba kuhle nawungaba khona nawe. Mine ngitawugidza sintfu kantsi umnaketfu yena utawushaya sigubhu.



Ngifisa kungatsi ungeta utosivakashela futsi madvute nje.
Ngimi mzala wakho,

Dumi



Asibhale

Fundza indzaba uphendvule imibuto lelandzelako.
Ligama lekucala lemphendvulo kumele licale ngafeleba.
Khumbula kubeka ngci ekugcineni.

Ngubani lobhale incwadzi?
Iya kubani incwadzi?

Emagama ekukhunjulwa

chilita
sicanco
singcole

Ibhalwe ngaluphi lusuku incwadzi?
Imayelana nani incwadzi? Bhala phansi tintfo letimbili.
1.
2.
Utakwentani Dumi ekhonsathini yesikolo?

Sisebenta ngemagama

Fundza lamagama ulalele imisindvo yawo.
Chubeka usebentise 5 walamagama ubhale imisho ebhukwini lakho.



Bongwacabatfwa	
coca	wacoca
canca	wacanca

yengca	bayengca
ngcingca	bayangcingca
ngcabisha	bayangcabisha

sichucha	sachucha
sichina	sachina
sichacha	sachacha

Mzala wami



Asikhulume

Coca nemngani wakho ngetintfo lotentako uma udlala nalabanye bantfwana. Ikhona imidlalo leyingoti emidlalweni leniyidlalako?
Coca ngetindzaba lonato ngemndeni wakho nangesikolo sakho.

Bhalela umzala wakho incwadzi. Shano kutsi wentani esikolweni uphindze umcocele nangemndeni wakho.

Asibhale



Bhala likheli lakho _____

_____

_____

Bhala lusuku lwalamuhla _____

Lotsandzekako _____

_____

_____

_____

_____

_____

_____

_____

Ngimi,

_____ Bhala ligama lakho.

Asitijabulise

Dvweba sihlahla lesimele umndeni wakho.
Gcwalisa ngemagama emalunga emndeni wakho.



Sitfombe semndeni wami

Teacher:
Sign:
Date:

Lusuku: _____

Kuvakasha umndeni

Asikhulume Buka lesitfombe bese ucoca ngalokubonako.



Asifundze

Make waDumi uyagula. Bongi nenina batamvakashela. Bongi ujabule kakhulu kuvakashela mzala wakhe Dumi.

Bapakisha timphahla. Bongi ulungisa sipho latasinika Dumi. Wenta nelikhadi lekufisela make waDumi kwelulama. Batawuhlala tinsuku letimbili kuphela.

Itekisi yabo itawuhamba ebusuku. Itawukhanyisa kantsi nenyanga itabe ikhona. Kusasa boDumi naBongi batawudlala nebantfwana emfuleni. Dumi phela utsandza bantfwana. Batakukha netitselo ngasemfuleni.





Asibhale

Phendvula lemibuto. Ligama lekucala lemphendvulo kumele licale ngafeleba. Khumbula kufaka ngci ekugcineni.

Uyaphi Bongi?

Uhamba nabani Bongi?

Bamvakashelelani Dumi?

Utakwentani Bongi nakefika ekhabo Dumi?

Batawuhamba ngani?

Batawuhamba nini?

Emagama ekukhunjulwa

batawuhamba
titselo
umfula

Sisebenta ngemagama

Fundza lamagama ulalele imisindvo yawo. Chubeka usebentise 5 walamagama ubhale imisho ebhukwini lakho.



sitselo	jabula	gula	uyagula	bala	batawuhamba
batsatfu	bajika	gubha	uyageza	dlala	batawubona
utsandza	lijobo	gundza	uyagaya	hlala	batawulala

Ngivakashela umzala wami

Asente loku

Yenta likhadi lekufisela logulako kutsi asindze. Bhala umlayeto ngembili ekhadini. Wubhale ngenhla kwesitfombe. Ngekhatsi ubhale umlayeto lofisela lombhalelako kutsi elulame.



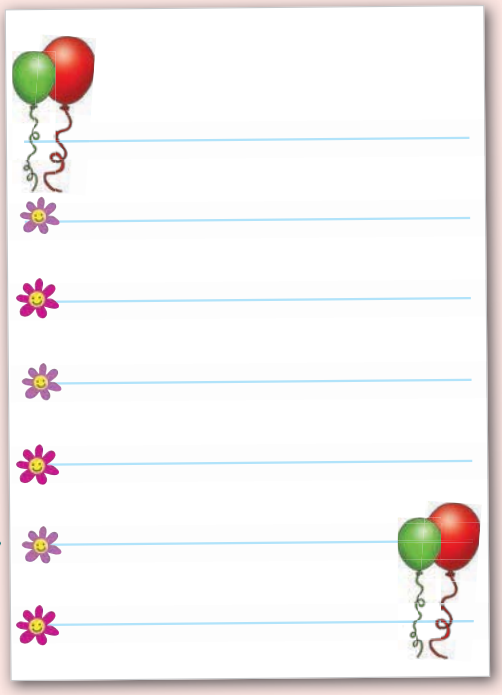



Asibhale

Phindza ubhale lemisho, cala ngeligama lelitsi Kusasa.

Ngidla kudla kwami.
Kusasa ngitawudla kudla kwami.
Ngiya ekhaboDumi.
Kusasa
Ngidlala naDumi.
Kusasa
Sihamba ngetekisi.
Kusasa

Asibhale

Bhala umusho usho kutsi yini lekwenta ujabule, udzangale, utfukutsele noma wesabe.

	Yini lekwenta ujabule?
	Yini lekwenta udzangale?
	Yini lekwenta utfukutsele?
	Yini lekwenta wesabe?

Asitijabulise

Layela umngani wakho kutsi efike njani ekhaboDumi.
Mtjele nakufanele ajikele ngesancele noma ngesekudla.

Indlu yaDumi



Teacher:
Sign:
Date:

Lusuku: _____

Sate sefika

Asikhulume Buka lesitfombe bese ucoca ngalokubonako.



Asifundze

Yate yefika itekisi ekhaboDumi. Bekulihora lesi-8 enhloko. "Sate sefika, " kusho Bongi, washo avula bangena.

Wajabula Bongi kubona mzala wakhe. "Sawubona, Dumi", kumemeta Bongi.

"Wota siyowubona buhlalu bemacoco emfuleni, " kumemeta Dumi.

"Cha cha!" kusho make waDumi, "Hlalani phansi nobabili nidle kucala."

"Ngifuna kugibela kulendlu lesasihlahla epaki," kusamemeta yena Bongi.

"Cha, awukwati kugibela esihlahleni ngalesikhatsi. Hlalani phansi nje, nidle sinkhwa, " kusho unina.





Asibhale Phendvula umbuto ngamunye. Ligama lekucala lemphendvulo kumele licale ngafeleba. Khumbula kufaka ngci ekugcineni.

Ifike ngasikhatsini itekisi ekhaboDumi?
Yini lafune kuyenta kucala Dumi?
Yini lafune kuyenta Bongi?
Yini bomake labacele kutsi bayente bona bobabili?

Asibhale Fundza lamagama ulalele imisindvo yawo.



Emagama lananhlavuntsatfu		
sinkhwa	intfutfu	inhloko
inkhomo	intfulo	inhlalo
inkhala	intfuma	inhlanhla



Emagama ekukhunjulwa

batawuhamba
titselo
umfula

Sisebenta ngemagama Fundza lamagama ulalele imisindvo yawo.
Chubeka usebentise 5 walamagama ubhale imisho ebhukwini lakho.

dlani	udlile
dlala	uhambile
dlobha	usukile

bodvwa	emandla
todvwa	indlala
dvwala	ndlula

Lesikwenta ndzawonye

Asente loku

Dlalani kulingisa Dumi naBongi bafuna kuyowudlala.
Khombisani make waDumi nakatsi abadle bese bayowudlala.



Asibhale

Phindze ubhale lemisho usebentise timphawu letifanele.



bongi nadumi badlala ngemgcibelo

sam utawuba neminyaka lesitfupha ngenhlaba



Asibhale

Bhala lemisho kabusha, cala ngeligama lelitsi Itolo.
Atakusita lawa magama. Wasebentise.

bengi | besi | ngibilise | ngibhake | ngidlale

Ngisesikolweni.

Itolo

Ngidlala nemngani wami lomkhulu.

Itolo

Ubilisa licandza.

Itolo

Ubhaka likhekhe.

Itolo

Sisesikolweni.

Itolo





Asitijabulise

Sigijima siya ekhaboDumi

Ngubani lotawufika kucala ekhaboDumi? Phonsani imali yensimbi phansi. Luhlangotsi lolunenhloko lunivumela niye embili kabili. Lolute inhloko lunivumela kuya embili kanye. Lotawufika kucala ekhaboDumi nguye lophumelele. Uma ufika egameni lifundze. Kulamagama kunemsindvo lomusha lotawufundza. Bukisisa kutsi mangakhi emagama lokwati kuwafundza.



Teacher:
Sign:
Date:

Lusuku: _____

Mdoli ulahlekile

Asikhulume Buka lesitfombe bese ucoca ngalokubonako.



Asifundze Fundza lendzaba bese ukipilitela emagama lanemsindvo.

Bekumnandzi ekhaboDumi. Dumi ungiphe sipho lesihle. Ungiphe mdoli welibhele. Unesikhumba lesifotjotelako.

Sibuyele ekhaya ngetekisi. Litulu lacala lana sisendleleni. Kube sengatsi lilanga lishonile kwabandza mpo. Make wangembatsisa ngengubo ngafutfumala.

Siphume ngemvula etekisini sayawungena esangweni ekhaya. Ngitjele make kutsi angimboni mdoli. Akekho. Bengitsi wehlile etekisini. Ngavele ngakhala. Bengikhalela kuyomfuna etekisini.

Kodvwa samtfola agocotelwe ngengubo. Bekaphephile.



Asibhale

Fundza indzaba bese ukhetsa imphendvulo lefanele.

Uyini Bongi?	
A	Bongi yintfombatana.
B	Bongi ugijima emvuleni.
C	Bongi ulahlekelwa ngumdoli.

Emagama ekukhunjulwa

fotjota
impimpi
timphisi
tjala

Ngabe lendzaba ikhuluma ngani?	
A	Bongi adlala nemngani wakhe.
B	Bongi agijima emvuleni.
C	Bongi alahlekelwa ngumdoli.

Simo selitulu besinjani endzabeni?	
A	Belishisa.
B	Bekushisa, kwase kuyabandza labuye lana.
C	Line lilanga lonkhe.

Bhala timphendvulo talemibuto.

Uphatseke kanjani Bongi nakatfola kutsi umdoli wakhe ulahlekile?

Ukwati kanjani loko?

Sisebenta ngemagama

Fundza lamagama ulalele imisindvo yawo. Kipilitela lanabonhlavuntsatfu. Chubeka usebentise 5 walamagama ubhale imisho ebhukwini lakho.

indlela	ingwenya	afotjote	mpo
endlula	esangweni	asitjele	timpimpi
endlala	ingwe	ematje	empeleni

Kutfola tintfo

Asente loku Niketa tinombolo kuletitfombe tilandzelane ngemfanelo.









Asibhale Bhala umusho munye sitfombe ngasinye.

Asibhale

Condzanisa lamagama ngekwesikhatsi sanyalo nalesengcile.
Dvweba imigca kuchumanisa emagama lahambisanako.

wagidza

wagibela

dlala

wadlala

weta

khuluma

hamba

gibela

gidza

wacabanga

wakhuluma

wakhala

khala

wahamba

cabanga

wota



Asitijabulise

Tfola umehluko.





Teacher:
Sign:
Date:

Lusuku: _____

Tumi uyalahleka

Asikhulume

Buka lesitfombe bese ucoca ngalokubonako.







Asifundze

Bongi naJabu bebagadze Tumi umntfwana wekhaboBongi. Tumi uneminyaka lemine budzala.

Tumi bekadlala naBalume inja.

BoBongi naJabu babona kutsi sivalo sivuliwe. BoTumi naBalume abekho.

Emantfombatana ehla enyuka nemgwaco afuna amemeta Tumi ngalesikhatsi ahamba.

Bese betfukile ngoba bese kuhlwa.

Nabefika ejikeni lemgwaco batfola Tumi naBalume bahleti nalomake lotsengisa kudla.

Tumi naBalume bebabindze dvu, batidlela sinkhwa.

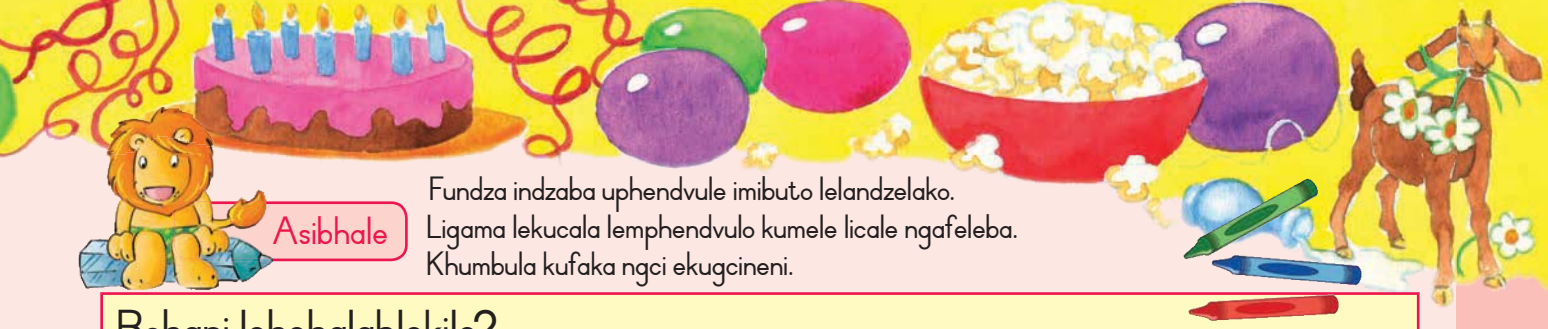

Asibhale

Fundza indzaba uphendvule imibuto lelandzelako.
Ligama lekucala lemphendvulo kumele licale ngafeleba.
Khumbula kufaka ngci ekugcineni.

Bobani lebebalahlekile?
Yini leyetfuse boBongi naJabu?
Bebatfukile ngoba
Bate bamtfola nini Tumi?
Tumi bamtfole ngesikhatsi
Bamtfolaphi Tumi?
Tumi bamtfola
Bekentani Tumi nabamtfola?
Nabamtfola, beka

Sisebenta ngemagama

Fundza lamagama ulalele imisindvo yawo. Kipilitela lanabonhlavuntsatfu.
Chubeka usebentise 5 walamagama ubhale imisho ebhukwini lakho.

abindze	dlala	umgwaco	kuhlwa	betfukile
aphindze	dala	umgwaba	umuhlwa	bemukile
alindze	bala	umgwami	phahlwa	bafikile

Asibhale

Dvwebela ligama lelisento kulemisho. Bhala ligama itolo, lamuhla kumbe kusasa, kukhombisa sikhatsi sekwenteka kwentfo.

Batawugibela nabaya esikolweni.	Kusasa
Usiphekele kudla.	
Sitawutjala tibhidvo.	
Ubhala ebhukwini lakhe.	

Emagama ekukhunjulwa

babukile
bafikile
bahambile

Kuphepha kwemntfwana

Asibhale Bhala indzaba lecoca ngesikhatsi wena ulahleka.



Asibhale Kipilitela ligama lelingilo.

Ngifuna/ngifunana i-ayisikhilimu.	Tsine/mine besidlala ibhola.
Ufuna/ufunana nemanti.	Wena/nine uhlakaniphile.
Uya/uhambela esikolweni.	Bona/yena bafuna kuya ekhaya.

Asibhale Faka kahle tinombolo kulemisho indzaba itovakala.



- ☐ Tumi bamtfola.
- ☐ Bahamba bayofuna Tumi.
- ☐ Tumi walahleka.
- ☐ Jabu naBongi bebagadze Tumi.

Asitijabulise

Sita Jabu naBongi kutfola Tumi.





Teacher:
Sign:
Date:

Lusuku: _____

Iphikiniki yekugubha lusuku lwamkhulu lwekutalwa

Asikhulume Buka lesitfombe bese ucoca ngalokubonako.



Asifundze

Yini: Iphikiniki yeLusuku lwaMkhulu Lwekutalwa.

Nini: 30 Mabasa 2011.

Kuphi: Umgubho ePaki yaseBlue Gum River.

Sikhatsini: Ibhasi itawusuka ngelihora lelishumi enhloko eHholeni yeSive ibuye ngelihora lesihlanu enhloko.

Kumele uphatseni?

- ☐ Uphatse tintfo takho tekubhukusha.
- ☐ Uphatse nebhola yekudlala.
- ☐ Uphatse sinatfo lesibandzako.
- ☐ Uphatse inyama yekosa.



Asibhale

Fundza indzaba uphendvule imibuto lelandzelako.
Ligama lekucala lemphendvulo kumele licale ngafeleba.
Khumbula kufaka ngci ekugcineni.

Kungani kube nephikiniki?

Itakuba kuphi iphikiniki?

Itabatsatsa sikhatsini ibhasi?

Batawudlani ephikinikini?

Batawudlalani?

Emagama ekukhunjulwa

batawu
ini
kungani

Sisebenta ngemagama

Fundza lamagama ulalele imisindvo yawo. Kipilitela lanabonhlavuntsatfu.
Chubeka usebentise 5 walamagama ubhale imisho ebhukwini lakho.

sinkhwa	nswininita	indlela	enyangweni	mbuke
sibankhwa	nswinya	indlamu	elucingweni	mbhule

Asibhale

Bhala imisho lesebentisa lamagama.

Nini

Kuphi

Bani

Imigubho nemicimbi

Asente loku Buta bangani labane lemibuto bese ugcwalisa timphendvulo tabo.

Ngubani ligama lakho?				
Uhlalaphi wena?				
Watalwa nini?				
Ngubani umngani wakho lomkhulu?				
Ngabe nguwuphi umbala lowutsandzako?				

Asibhale Kipilitela emagama lasesikhatsini lesengcile.

hamba	dlani	wadla	washayela	wadlala
natsa	wanatsa	shayela	dlala	wahamba

Nyalo-ke dvweba umugca kucatsanisa emagama esibayeni lesimtfubi nalawo lasesibayeni lesibovana.

Kusasa		Itolo
ngitawunatsa		ngidlalile
ngitawushayela		ngihambile
ngitakudla		nginatsile
ngitawudlala		ngishayelile
ngitawuhamba		ngidlile



Asibhale Bhala lemisho ngesikhatsi lesengcile, ucalisa nga Itolo. Sebentisa lamagama kukusita.

kudla	kudlala	kuhamba

Sitakudla inyama.
Itolo
Sitakudlala ibhola
Itolo
Sitakuhamba ngebhasi.
Itolo



Asibhale Bhala tinombolo kuletibaya temagama kukhombisa tinhlavu ngekulandzelana kwe-alfabhethi.

1	lidada
2	lidvolo
3	lidvube

	lisondvo
	lisango
	lisontfo

	inkunzi
	inkawu
	inkhosi



Asitijabulise

1. Bhala simemo semcimbi welusuku lwekutalwa.
2. Shano kutsi lusuku lwabani.
3. Shano kutsi umcimbi unini.
4. Shano kutsi ukuphi.
5. Shano kutsi utawucala ngasikhatsini.

KHULA UKHOKHOBE!

1. Ligama: _____
2. Lusuku: _____
3. Sikhatsi: _____
4. Indzawo: _____

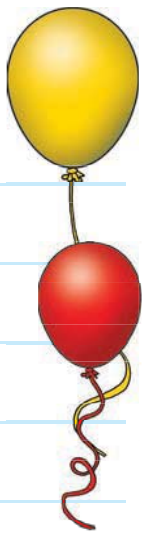

Teacher:
Sign:
Date:

Lusuku:

Umndeni lophilile

Buka lesitfombe bese ucoca ngalokubonako.

Asikhulume

Asifundze

Lusuku lebengiphishaneke ngalo

6:30	Ngavuka
6:45	Ngageza
7:00	Ngadla sidlo sasekuseni
7:15	Ngacubha ematinyo ami
7:30	Ngaya esikolweni ngetinyawo
8:00	Ngasebenta matima ekilasini
1:00	Ngadlala
2:00	Ngadla sidlo sasemini
3:00	Nganisela ingadze yetibhidvo
4:00	Ngenta umsebenti wesikolo
6:30	Ngadla sidlo sakusihlwa
7:45	Ngacubha ematinyo ami
7:50	Ngakama tinwele tami
8:00	Ngahamba ngayowulala



Asibhale

Fundza indzaba letsi "Lusuku lebengiphishaneke ngalo" bese uphendvula imibuto lelandzelako. Ligama lekucala lemphendvulo kumele licale ngafeleba. Khumbula kufaka ngci ekugcineni.

Emagama ekukhunjulwa

kucubha

wenta

Uvuke nini Jabu?
Utsetse sikhatsi lesinganani adla kudla kwasekuseni?
Uwageze emahlandla lamangakhi ematinyo?
Ufike kanjani Jabu esikolweni?
Udle kangakhi?

Sisebenta ngemagama

Fundza lamagama ulalele imisindvo yawo. Chubeka usebentise 5 walamagama ubhale imisho ebhukwini lakho.

umchilo	mchazele	mchilite	mchawule
umcabango	umcuba	umcimbi	umcenge
sitselo	sitsako	yesutsa	tsamba

Asibhale

Faka lamagama emabhokisini emisindvo lafanele.

imphi impala umlomo umese umsila umsele umlilo umlente mmele imphuphu ummbila umsindvo

umlente	msite	mmise	impela

Kugcina sikhatsi

Asente loku Dvweba tintsi kulamawashi kukhomba kutsi ngubani sikhatsi.

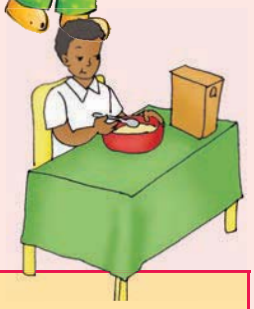

Jabu udlile.



Jabu uye ngetinyawo esikolweni.



Jabu uwentile umsebenti wesikolo.



Jabu unisele esivandzini.



Asibhale Itolo bewentani? Bhala 4 wemisho lecala nga - Itolo.

Lusuku lebengiphishaneke ngalo

Asibhale

Bhala kutsi utawentani kuleliviki.

Umsombuluko	Lusuku
NgeMsombuluko ngitawu	

Lesibili	Lusuku

Lesitsatfu	Lusuku

Lesine	Lusuku

Lesihlanu	Lusuku

Asitijabulise

Dlalani emaladi netinyoka.

Tfola lokujutjiwe ekugcineni kwencwadzi



IMITSETFO

- Phonsani lidayizi nintjintjane.
- Buka lenombolo kulelidayisi ngalesikhatsi selimile.
- Chubekiselani embili luphawu nibale tikhala letilingana inombolo levetwe lidayizi.
- Uma nicondzana nekuma phansi eladini, gibelani liladi niye etulu.
- Uma nicondzana nekuma etu kwenyoka, hambani etu kwenyoka niye entasi ekupheleni kwayo.
- Wekucala lotawufinyelela ku-100 nguye loncobile.

Teacher:
Sign:
Date:

Lusuku: _____

Indzaba yagogo wami

Asikhulume

Buka lesitfombe bese ucoca ngalokubonako.



Asifundze

Kungani gogo abumba tindziwo letinhle

Kudzala-dzala, ngesikhatsi ngisemusha ngingangani, ngangihlala namake nababe emakhaya. Sasinetinkhomo netimbuti letinyenti, kodvwa sasihlala khashane nebangani betfu. Ngangingadlali namuntfu. Ngangiye ngibone make abumba tindziwo.

Bekasebentisa lubumba. Bekabumba tindziwo ngetandla, bese utibeka elangeni kutsi tome. Ngalelinye lilanga wangifundzisa kubumba lwami ludziwo. Ngalubumba ngekucophelela. Ngaluphendvula ngaluphendvula. Ngajabula kakhulu sengikwati kwenta ludziwo.



Ngasengilubeka elangeni kutsi lome.

Lokubuhlungu, ebusuku ngilele lana. Ngavuka lungasekho. Lwase luphendvuke lwaba ngemanti. Ngabona nje kuphela umhlabatsi lobovu ungumugca ebaleni. Ngabuya ngamcocela make kutsi kwentekeni.

Kwadzingeka ngibumbe lolunye ludziwo. Ngetama ngetama. Kwacala lapho kutsi ngente tindziwo letinhle.

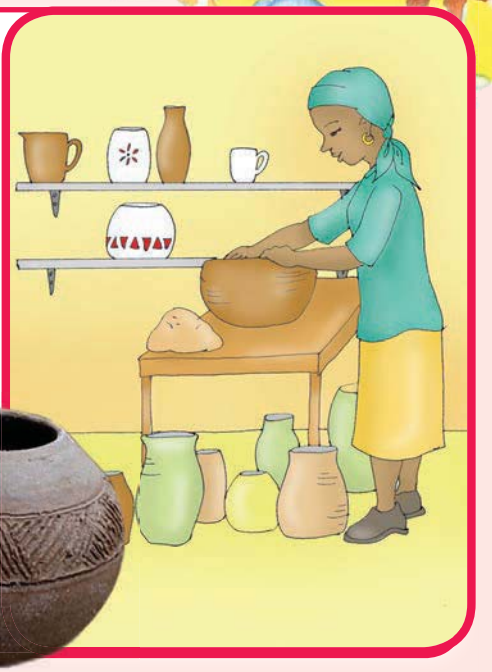





Asibhale

Fundza indzaba ngetindziwo tagogo bese uphendvula imibuto lelandzelako. Ligama lekucala lemphendvulo kumele licale ngafeleba. Khumbula kufaka ngci ekugcineni.

Emagama ekukhunjulwa

ebusuku
ludzaka
ludziwo
umhlabatsi

Ngubani loteka lendzaba?

Yini layenta ngekunganaki?

Kwentekani kuloludziwo?



Sisebenta ngemagama

Fundza lamagama ulalele imisindvo yawo.
Chubeka usebentise 5 walamagama ubhale imisho ebhukwini lakho.



lishwa	khishwa	yelashwa	shwambakanya
sigcoko	gceba	kugceba	imigcoma
mcocele	mcubhe	mcale	mcele

Indzaba yemndeni

Asente loku

Dlalani nilingisele lendzaba yeludziwo nelubumba.

Landzelanisa ngetinombolo imisho lengentansi ngekulandzelana kwetintfo letenteka endzabeni. Inombolo yekucala sewentelwe yona.

Asibhale

	Lacala kuna.
	Waphatseka kabi.
	Wenta ludziwo lolusha.
	Ludziwo lwaphendvuka emanti labovu.
	Walubeka elangeni ludziwo kutsi lome.
I	Gogo wabumba ludziwo lwakhe lwekucala aseyintfombatana lencane.

Asibhale

Hlela kubhala indzaba yakakho. Cocela umngani wakho kutsi utawubhala ngani bese ugcwalisa ngemagama endzaba yakho esicalweni sayo, emtimbeni wayo kanye nasesiphetfweni sayo.

Hlela kubhala indzaba yakho

Emkhatsini nendzaba

Shano kutsi kwentekani emkhatsini nendzaba. Shano kutsi kwentekani emtimbeni wendzaba.

Solo usemkhatsini

Shano kutsi kwentekani futsi.

Sicalo sendzaba

Shano kucala kutsi kwakungunini nawuyibhala

Siphetfo

Yaphetsa kanjani lendzaba?

Asitijabulise

Sika likhasi lelilandzelako. Yenta incwadzi. Bhala sihloko sencwadzi etukwekhava. Bhala ligama lakho ngentansi kwesihloko ngoba nguwe umbhali. Dvweba sitfombe etukwekhava. Bhala indzaba ibe nesicalo, umtimba nesiphetfo.

IKHAVA

Dvweba sitfombe lapha.

Bhala sihloko sencwadzi yakho lapha.

Bhala ligama lakho (nguwe umbhali).

1

IKHAVA YANGEMUVA



NGEMBHALI

Bhala ligama lakho

Bhala iminyaka yakho

Bhala lapho uhlala khona

8

SINYATSELO 1. Goca kulamacashati

SINYATSELO 2. Goca kulomacashati

SINYATSELO 3. Namatsisela ngesitepula kubilicele

SINYATSELO 4. Juba kulomugca logcwele ngemuva kwekunamatsisela incwadzi yakho ngesitepula

4

Bhala umtimba wendzaba yakho lapha naseKhasini 5.

Dweba sitfombe lapha.

5

Chubeka nendzaba yakho.

Dweba sitfombe lapha.

Dvweba sitfombe lapha.

Cala kubhala indzaba yakho lapha bese uya ekhasini 3.

2

Dvweba sitfombe lapha.

Cedzela indzaba yakho.

7

3

Chubeka nendzaba yakho lapha.

Dvweba sitfombe lapha.

6

Shano kutsi kwentekani ekugcineni kwendzaba yakho lapha.

Dvweba sitfombe lapha.



































Lusuku: _____

Tindzawo tekuvakashelwa

eNshonalanga Kapa

Vakashela iNtsaba-tafula. Khuphuka ngencola lehamba ngekhebuli emoyeni. Bani nemcimbi wakho etulu entsabeni.



eGauteng

Wota utotijabulisa eGold Reef City. Utakwehlela phansi emayini uphindze ugibele ujikajike.

Ubone neSoccer City.



eNyakatfo-Nshonalanga

Wota ePilanesberg National Park utowugibela indlovu. Utawubona tindlulamitsi, emadvuba nemabhubezi. Ungatsatsa titfombe tetilwane ngekutsandza kwakho.



iKaZulu-Natali

Uma uvakasha eShaka Marine World utawubona emahlengetfwa adlala ibhola yetinyawo nemaphengwini adansa. Timvu temanti tiphakamisa ibhola ngemakhala. Uma unesibindzi, ungangena ubhukushe naboshaka.



eLimpopo

Vakashela emahlatsi ase-Afrika. Utawubona tihlahla longakate utibone bukhulu nebudze.

Ukhumbule-ke kuta nelijazi lemvula kanye nesambulelo.



eNyakatfo Kapa

Wota eKhimbali utowubona uMgodzi loMkhulukati nalobanti kakhulu emhlabeni wonkhe.

Ungadla nekudla kwakho madvute naloMgodzi loMkhulukati.



eMpumalanga

Tinike sikhatsi ube seKruger National Park. Tilwane letinkhulukati letisihlanu tikhona kulePaki. Kunemabhubezi, tilo, tindlovu, bobhejane kanye netinyatsi. Ungatentela umcimbi lonekudla etindzaweni letikhashane netilwane tasendle.



eFreystata

Vakashela iSandfontein Park. Utawubona bobhejane, tindlulamitsi netingungumbane.

Uvumelekile kubhukusha edaminikati lakhona.



eMpumalanga Kapa

I-Addo Elephant Park inetindlovu letinyenti. Tama kutibona tonkhe. Elwandle lolusedvute utawubona boshaka labamhlophe!



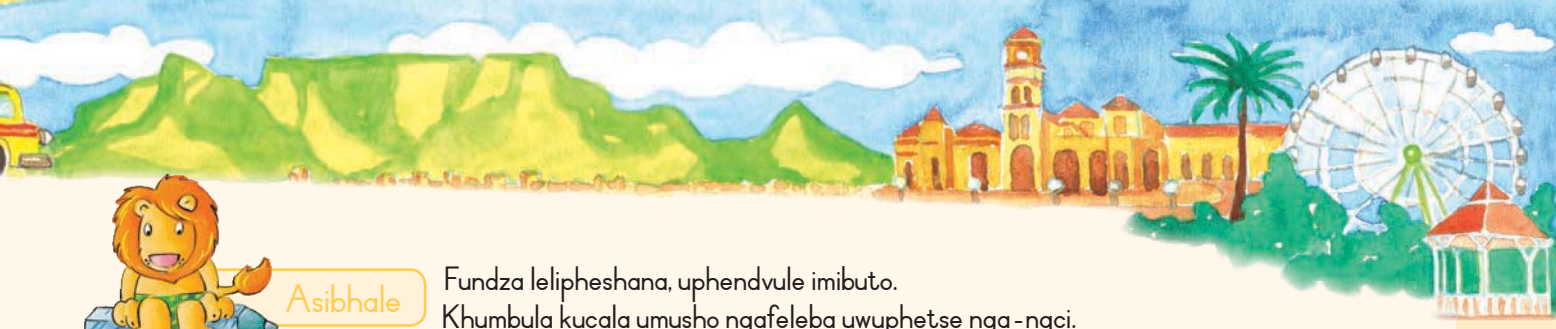

Asibhale

Fundza lelipheshana, uphendvule imibuto.
Khumbula kucala umusho ngafeleba uwuphetse nga-ngci.

Nguluphi luhambo longalutsatsa wena? Kungani?

Yini bantfu labayaye bayibone eNshonalanga Kapa?

Bayaye babone

Yini labayibona KaZulu-Natali?



Sisebenta ngemagama

Fundza lamagama ulalele imisindvo yawo.
Chubeka usebentise 5 walamagama ubhale imisho ebhukwini lakho.

indlela	indlu	indlovu	indlulamitsi	indlala
inhlanhla	inhloko	inhlama	lenhle	tinhlwa
litfwasa	wetfwele	sitfwatfwa	sitfwalambita	sitfwebuli

Asibhale

Kipilitela emagama lanemsindvo f.



kufanele	lifu	lima	fana
faka	lifasitelo	ekhaya	sivalo
umfula	inja	lisango	sisu
litafula	sifiso	lunyawo	livila

Nn Oo Pp Qq Rr Ss Tt Uu Vv Ww Xx Yy Zz

Singaya kuphi nje?



Asikhulume

Khuluma nemngani wakho mayelana nekutsi ufuna kuvakashela kuphi, uyobonani.



Asente loku

Dvweba sitfombe esikipeni kukhombisa kutsi utawubonani. Beka luphawu esifundzeni lotakuya kuso kulelibalave.







Asibhale

Faka bokhefana kulemisho bese watisa umngani wakho kutsi tingakhi tintfo letikhona eluhlwini.

Uyowubona emabhubezi ☐ tindlovu ☐ tinyatsi netindlulamitsi.

Ungadla inyama ☐ tibhidvo ☐ sinkhwa kanye nemakhekhe.

Uyowubona emahlengetfwa ☐ emaphengwini ☐ boshaka kanye nemikhoma.



Ngifuna kukhuphuka intsaba.

Sebentisa ticaphuni "..." "..." kukhombisa kutsi labantfwana batsini.



Asibhale

Jabu utsi, "_____."

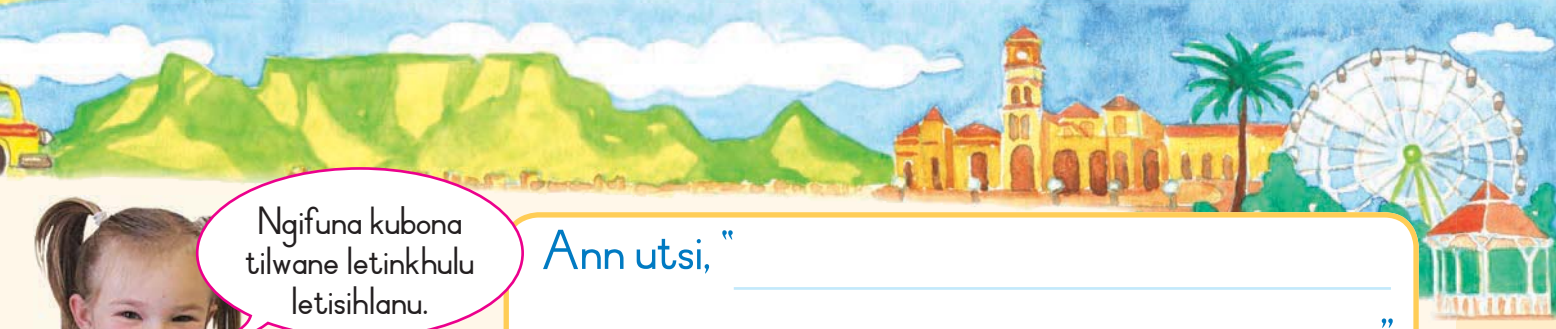

Ngifuna kubona tilwane letinkhulu letisihlanu.

Ann utsi, "_____."

Sam utsi, "_____."

Angifuni kubona uMgodzi loMkhulukati.





Ngingayikhuphuka intsaba ngihamba ngesihlalo-ncola?

Lebo ubuta utsi, "_____."



Asitijabulise

Khuluma nebangani labangu-10 uve kutsi bafuna kuya kuphi.
Buta utsi, "Ungatsandza kuyobona iNtsaba-tafula? Ungatsandza kuya e-Addo Elephant Park?" Faka umbala ebhokisini uma umngani atsi yebo. Cala phansi kulelithebula. Lithebula lakho kumele libukeke kanje.

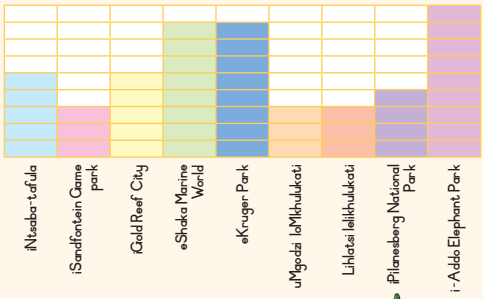



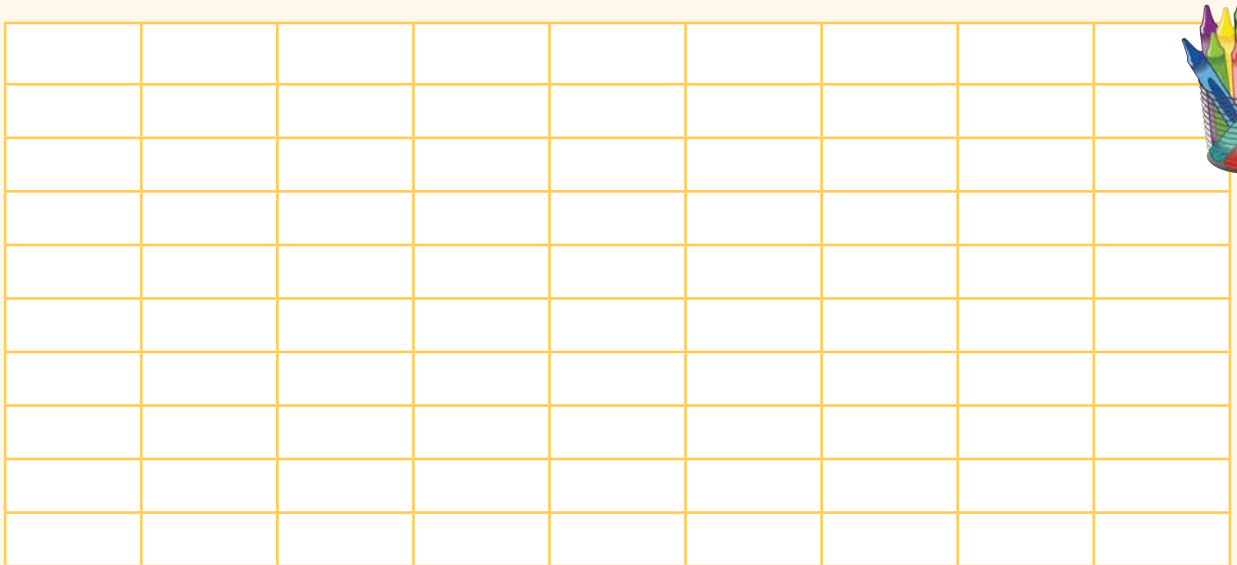

iNtsaba-tafula
iSandfontein Game Park
iGold Reef City
eShaka Marine World
eKruger Park
uMgodzi loMkhulukati
Lihlatsi lelikhulukati
iPilanesberg National Park
i-Addo Elephant Park



Teacher:
Sign:
Date:

Lusuku:

INtsaba-tafula

Asikhulume Buka liphephandzaba ukhulume ngalokubonako.

Buka kutsi bantfwana babhaleni ephephandzabeni lelikilasi. Asifundze

Tindzaba letigcamile tesikolo





Likilasi liyakhula

16 iNhlaba 2011

Wonkhe umuntfu utijabulise ngekugibela iNtsaba-tafula. Bekubandza entsabeni ngako-ke kudzingeke kutsi sigcoke emajazi netigcoko. Kunendvodza lenemusa lesisite kufaka incola yaLebo encoleni lehamba ngekhebuli. Icale ngekumchelisa kitsi ngoba nguye yedvwa lochwalile. Sesisemoyeni encoleni sibone timbila letincane. Tifana nabologwaja labakhuluphele. Incola yekhebuli itsatse imizuzu lesihlanu kuphela kufika etulu entsabeni. Umoya bewubandza.

Sitsatse titfombe nasifika etulu. Etulu entsabeni bekubekile nje kungatsi litafula.

Ngalesikhatsi sisetulu entsabeni Busa uwile washaya ngelidvolo phansi, walimala.

Uma sifika phansi, sivakashele tindzawo letimbili letiselwandle. Sibone tilwane tasemantini. Sabona tinhlanti, boshaka, kanye netimvu temanti.

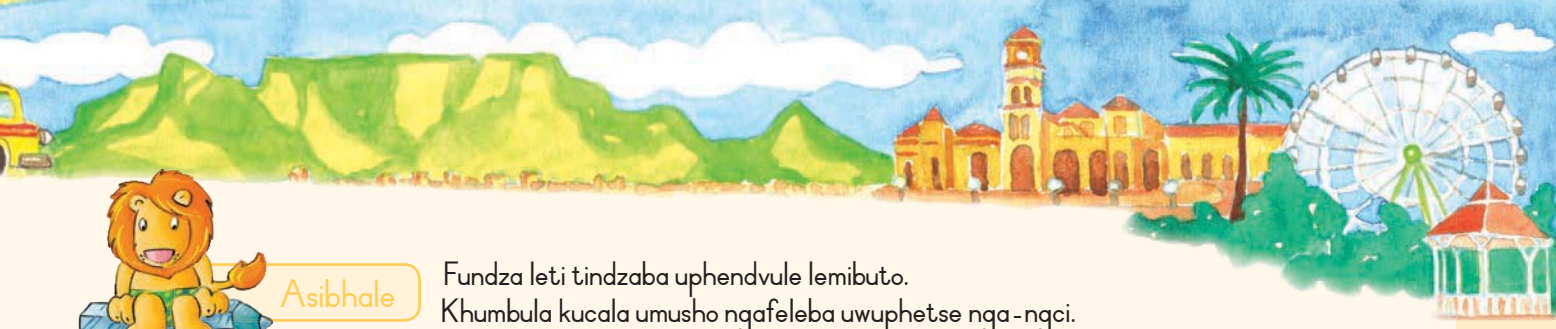

Asibhale

Fundza leti tindzaba uphendvule lemibuto.
Khumbula kucala umusho ngafeleba uwuphetse nga-ngci.

Kubatsatse sikhatsi lesingakanani kufinyelela esicongweni sentsaba?

Kungani bebagcoke emabhantji netigcoko letifutfumele?

Kungoba

Yini lentsaba ibitwa ngeNtsaba-tafula?

Kungoba

Kwentekani kuBusa?

Ngabe sihle yini sihloko saletindzaba? Yini usho kanjalo?



Sisebenta ngemagama

Fundza lamagama ulalele imisindvo yawo.
Chubeka usebentise 5 walamagama ubhale imisho ebhukwini lakho.



gcoka	gcuma	gcashula	gciba
mchube	mchelise	umchele	umchilo
chwala	sichwaga	lichwa	chwensa

Asibhale

Ngumaphi emagama langafani nalawo lasebhokisini lekucala?
Sewentelwe ligama lekucala.



dlisa	hloma	indlu	dlani	ndlula	indlovu
hlaba	lihlahla	lidladla	inhlanhla	lihlumela	dlala
shwala	luswati	tinswane	lishwa	shisa	sishwala
hlwaya	swela	lwela	hlwatsa	shwele	hlantwa



Kubhala liphephandzaba



Asibhale Kipilitela ligama lelisho kutsi ngukuphi kulemisho.
Ligama lekucala sewentelwe.

Bantfwana bebadlala etulu entsabeni.
Babone inyoka ngaphansi kwematje.
Indvodza ibeke sihlalo ekhatsi encoleni yasemayini.
Ipheni yami beyiseceleni kwesikhwama.

Emagama lasitjela kutsi tintfo tikuphi abitwa ngabondzaweni.



Asibhale Kipilitela onkhe emagama lasesikhatsini lesengcile.
Dvweba umugca ucondzanise sikhatsi sanyalo nalesengcile.

gijima	hamba	bhala	phumula	gidza
cela	khuluma	dlala	bukela	shaya
washaya	wadansa	wagijima	wadlala	waphumula
wacela	wahamba	wabukela	wakhuluma	wabhala

Bhala lemisho, ucale ngeligama lelitsi Itolo.

Ngiyadlala.
Itolo
Ngiyahamba.
Itolo
Ngiyakhuluma.
Itolo
Babuka iTV.
Itolo

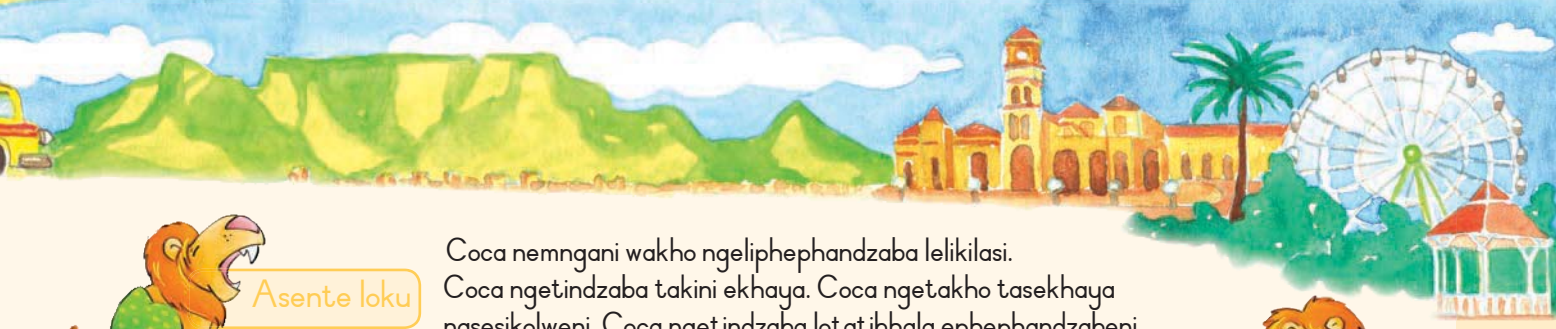

Asente loku

Coca nemngani wakho ngeliphephandzaba lelikilasi.
Coca ngetindzaba takini ekhaya. Coca ngetakho tasekhaya nasesikolweni. Coca ngetindzaba lotatibhala ephephandzabeni lakho.



Bhala phansi imibono yakho.

Asibhale



Kwentekeni?

Kwenteke nini?

Kwentekephi?

Yini lokusijabulisile?



Asitijabulise

Bhala indzaba yakho yeliphephandzaba esikhaleni ngentasi.
Dvweba sitfombe ngendzaba yakho.



Ligama leliphephandzaba: Lusuku:

Sihloko sendzaba:

Bhala tindzaba lapha.

Dvweba sitfombe lapha.



Lusuku:

Buka tonkhe leti tinhlanti

Asikhulume Cocani ngalesitfombe se-akhwariyamu nephosita.

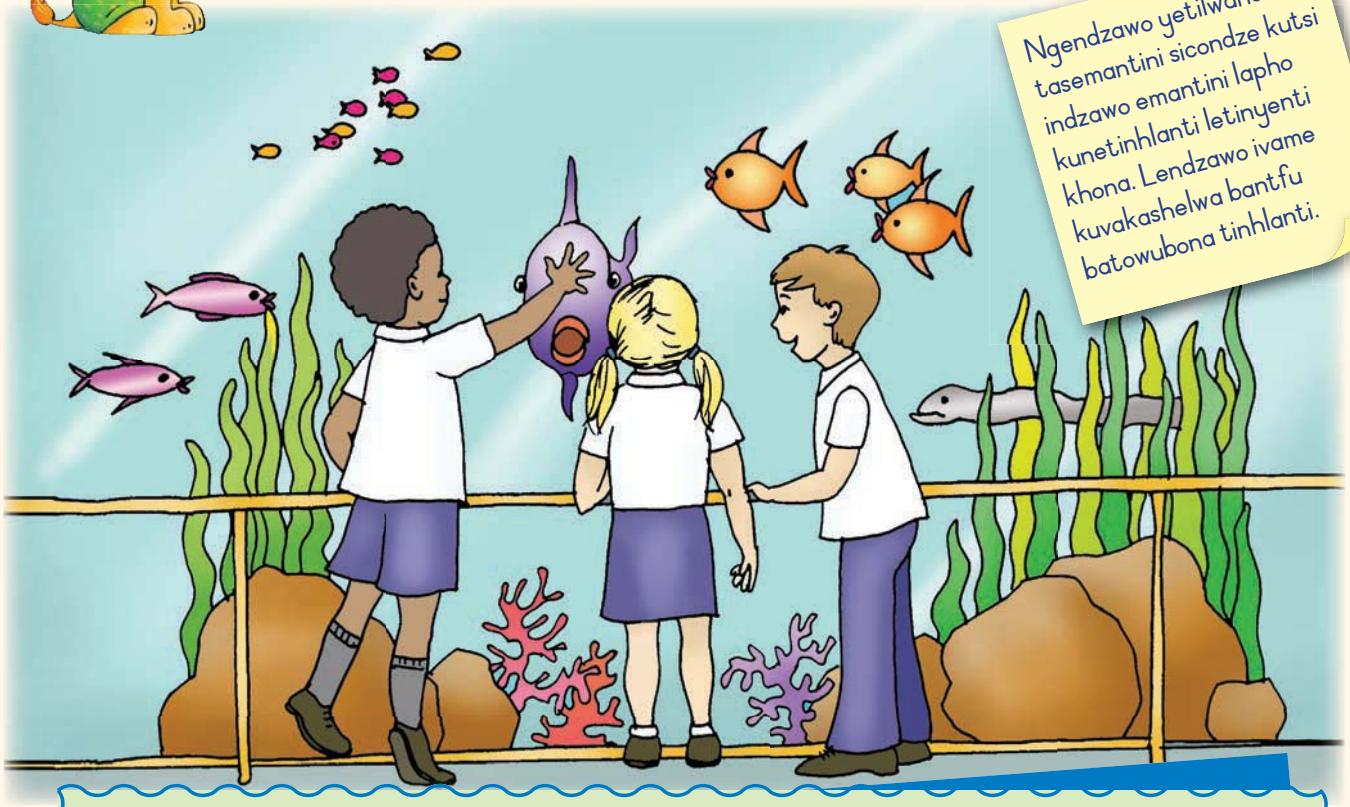

Ngendzawo yetilwane tasemantini sicondze kutsi indzawo emantini lapho kunetinhlanti letinyenti khona. Lendzawo ivame kuvakashelwa bantfu batowubona tinhlanti.

Vakashela indzawo yetilwane tasemantini

Wota ekhaya lelikhulu letinhlanti.

Sinetinhlanti letinyenti
letibekwe ndzawonye.
Bona inhlanti leyinkhanyeti, lufudvu
lwemanti kanye naboshaka.
Emahlengetfwa kanye netimvu
temanti kuyahlekisa.
Wota ngesikhatsi sekudla kwasemini,
utawubona boshaka baphakelwa.

Kuvulwa ngelihora le-9
Kuvalwa ngelihora lesi-5

Labadzala RIO
Bafundzi abakhokhi.
Bangena mahhala.

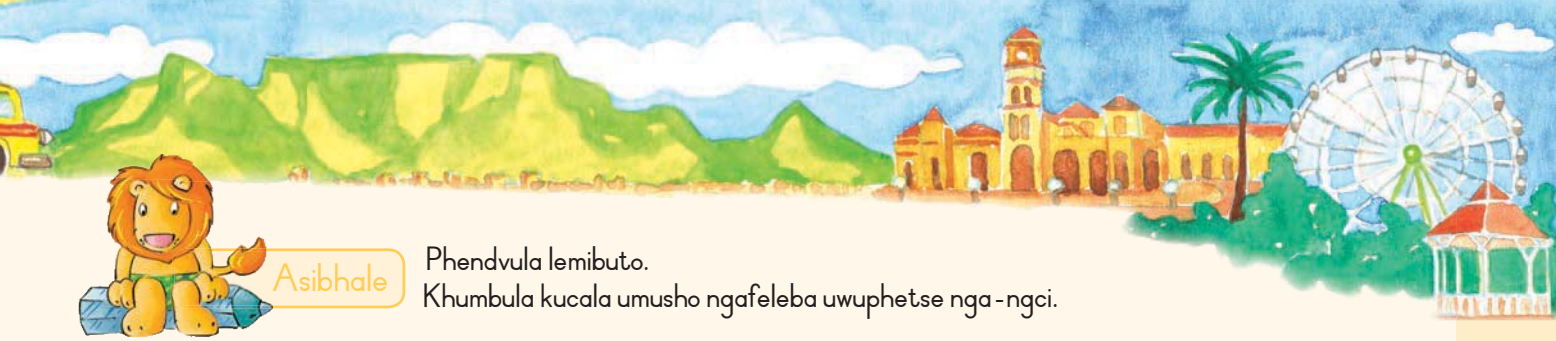

Asibhale

Phendvula lemibuto.
Khumbula kucala umusho ngafeleba uwuphetse nga-ngci.

Yini lekhona endzaweni yetilwane tasemantini?
Ivula nini indzawo yetilwane tasemantini?
Ivala nini?
Labadzala bakhokha malini kungena ngekhatsi ku-akhwariyamu?
Bantfwana besikolo bakhokha malini kungena ngekhatsi ku-akhwariyamu?

Sisebenta ngemagama

Fundza lamagama ulalele imisindvo yawo. Chubeka usebentise 5 walamagama ubhale imisho ebhukwini lakho.

emanyeva	inyama	nyatsela
imvuselelo	imvelo	imvume
hhusha	hhalatisa	hhamuka

Emagama ekukhunjulwa

hhusha
imvelo
nyamalala

lihhola	imvula
hhawu!	imvelo
emahhaye	imvama

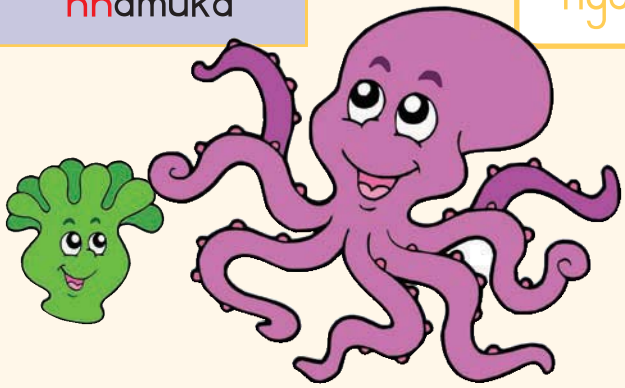

Indzawo yetilwane tasemantini



Asente loku



Coca nemngani wakho ngesikhangisi lesisekhasini lelengcile.
Sitsini lesikhangisi?
Bobani labangatsandza kusifundza lesi sikhangisi? Bantfwana noma labadzala? Kungani?
Ngutiphi letinye tikhangisi loke watibona? Nguluphi lolunye lwati lolutfolakala etikhangisini?



Asibhale

Kipilitela emagama lachazako emshweni ngamunye. Ligama lekucala sewentelwe.

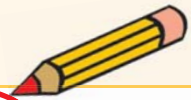

Inhlanti lencane yasibalekela.

Wasibuka shaka lomkhulu lonematinyo lacijile.

Kwendlula tinhlanti lokutsiwa bojeli.

Kwantjuzela ngaphandle kwemanti lihlengetfwa lelinesikhumba lesishibilikako.

Timvu temanti taphakamisa emabhola ngemakhala ato lamadze.

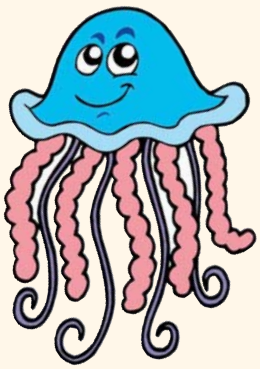



Nyalo, bhala utichaze kutsi unjani.
Umudze noma umfisha? Umkhulu noma umncane?

Asibhale





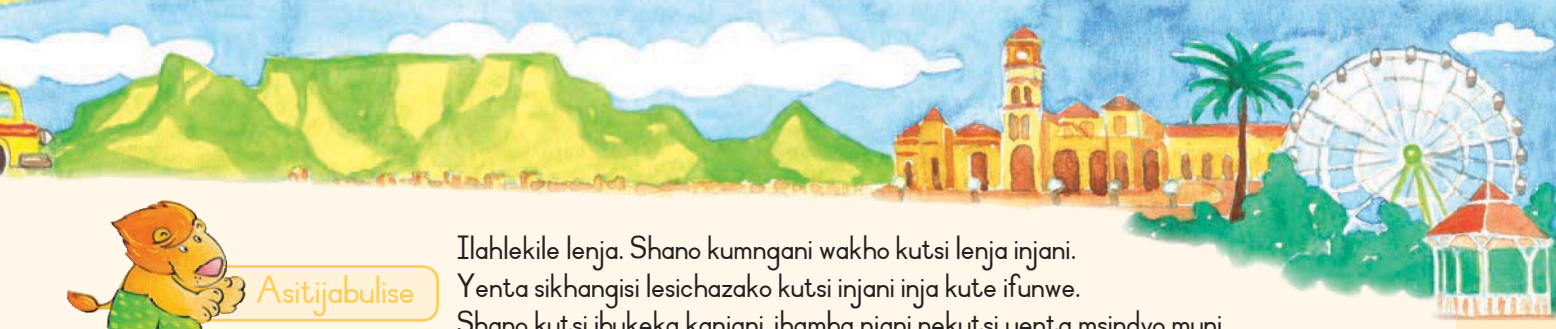

Asitijabulise

Ilahlekile lenja. Shano kumngani wakho kutsi lenja injani.
Yenta sikhangisi lesichazako kutsi injani inja kute ifunwe.
Shano kutsi ibukeka kanjani, ihamba njani nekutsi yenta msindvo muni.
Yinike ligama. Shano kutsi ashayele luphi lucingo loyitfolile.

ILAHLEKILE LENJA



Ibukeka.

Ivakala kanjani ngekutsintfwa nekukhonkhotsa.

Ligama lakho.

Uma uyitfola, ngicela ushayele lenombolo
(Bhala ligama lakho)

Inombolo yami.

Uma uyitfola inja yami, ngicela uyiletse kulelikheli.

Teacher:
Sign:
Date:

Lusuku:

IPilanesberg



Asikhulume

Buka sitfombe semsakati wetindzaba bese ngentasi usho kutsi tindzaba tini latatifundza.





Asifundze

Leti tindzaba letitsintsa iPilanesberg National Park.
TINDZABA tangaLwesibili mhlaka 16 iNhlaba.



Itolo kunencumbi yebantfwana besikolo lefike ePilanesberg National Park ngebhasi. Bebatowubona tindlovu, bobhejane kanye naletinye tilwane tasendle.

Babone tindlovu tilwa ngemiboko yato.

Jim asabuka tindlovu tinatsa, ubone licoco leliluhlata lelincane.
Wetamile kulibamba, washibilika wawa wasikeka emkhonweni.

Thishela wakhe umhambise emtfolamphilo.

Jim ufake sandla esikhwameni kwaphuma lelicoco lelincane.

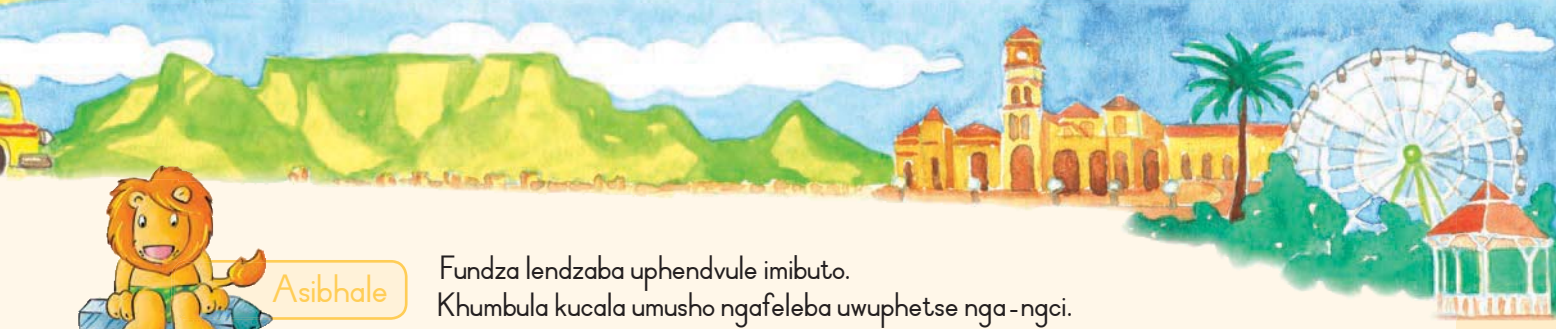

Asibhale

Fundza lendzaba uphendvule imibuto.
Khumbula kucala umusho ngafeleba uwuphetse nga-ngci.

Baboneni bantfwana ePilanesberg National Park?
Beketama kubambani Jim?
Utfoleni Jim esikhwameni sakhe?
Bekunguluphi lusuku ngesikhatsi bantfwana basePilanesberg National Park?

Sisebenta ngemagama

Fundza lamagama ulalele imisindvo yawo.
Chubeka usebentise 5 walamagama ubhale imisho ebhukwini lakho.

kunencumbi	incwancwa	incubulundvwane	tincotfo
kwaphitsitela	batsintse	mtsele	sitsatse
emtfolamphilo	mtfobe	mtfuse	mtfume

Asibhale

Kipilitela onkhe emagama lasesikhatsini lesengcile. Dvweba umugca kucondzanisa emagama lasesikhatsini lesengcile nemagama lasesikhatsini nyalo. Ligama lekucala sewentelwe.

watfola	wetama	shibilika	wabona	wabuka
weta	wahamba	watsatsa	tama	bheka
tfola	tsatsa	wota	bona	wabuta
washibilika	hamba	butile	buka	wabheka

Kufundza tindzaba

Asente loku

Cabanga ngetindzaba longatifundza. Yenta sengatsi uvela kuTV, utifundze tindzaba balalele bonkhe.

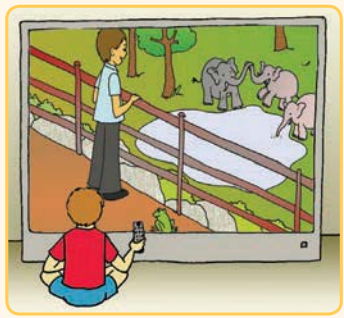

Asibhale

Bhala lemisho ibe sesikhatsini lesengcile.
Phindza uyibhale ibe sesikhatsini lesitako.

Ngiya esikolweni.

Itolo ngihambile

Kusasa

Unatsa imitsi yakhe.

Itolo

Kusasa

Sibukela iTV.

Itolo

Kusasa

Asibhale

Sebentisa ticaphuni kukhombisa kutsi batsini.





Ngiyajabula.

Ann utsite, "_____
_____."

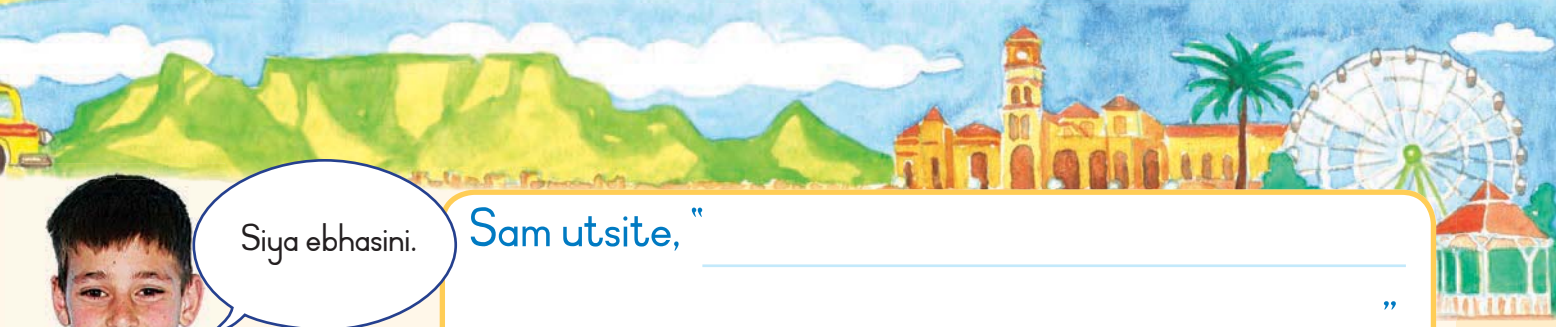

Siya ebhasini.

Sam utsite, "_____."

Jabu utsite, "_____."

Bashiywe sikhatsi sesikolo.





Ungumngani wami lomkhulu.

Bongi utsite, "_____."



Asitijabulise

Buka lesitfombe sendlovu inatsa.
Chazela umngani wakho kutsi ubonani.





Iwanatsa kanjani emanti indlovu?

Isebentisa umboko njengeliphayiphi lekunatsa.
Inatsa emanti akhuphuke ngemboko.
Bese iwugobisa iwufake emlonyeni.
Ekugcineni itsela emanti emlonyeni wayo.





Teacher:
Sign:
Date:

Lusuku:

Sise - Addo epaki yetindlovu

Asikhulume Buka letitfombe ukhulume ngalokubonako.



Asifundze Fundza incwadzi yaSam yetehlakalo lekhuluma ngeluhambo lwase - Addo epaki yetindlovu.



Ncwadzi yetehlakalo letsandzekako, 14 Inkhwekhweti 2011

Namuhla bekulusuku lolumnandzi kimi. Bengicedza umnyaka wesishiyagalolunye. Thishela uhambe natsi sayowubona i - Addo Paki yetindlovu! Besijabule sonkhe nebangani bami boJabu naTabo. Sibone tindlovu letinyenti.

Bekunaletinkhulu letinetintfo letindze letifana netimphondvo. Kunayinye lebeyineluphondvo lunye. Lolunye baluncamula bayolutsengisa. Bekukhona neyemntfwana, iyinhle. Sitsite uma sima sidla, ngakhumula ticatfulo ngoba bekushisa. Kwafika inkawu yatsatsa sicatfulo sinye. Umfana lomunye utsite uyayiphutfuma yamshiya. Ngibuyele ekhaya sengiphetse sicatfulo sinye. Ngijabulile uma ngifika ekhaya.

Ngifike ngadla likhekhe.

Sam

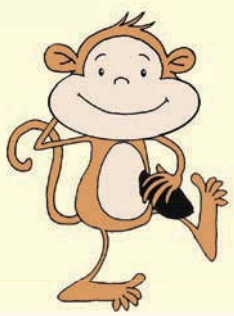

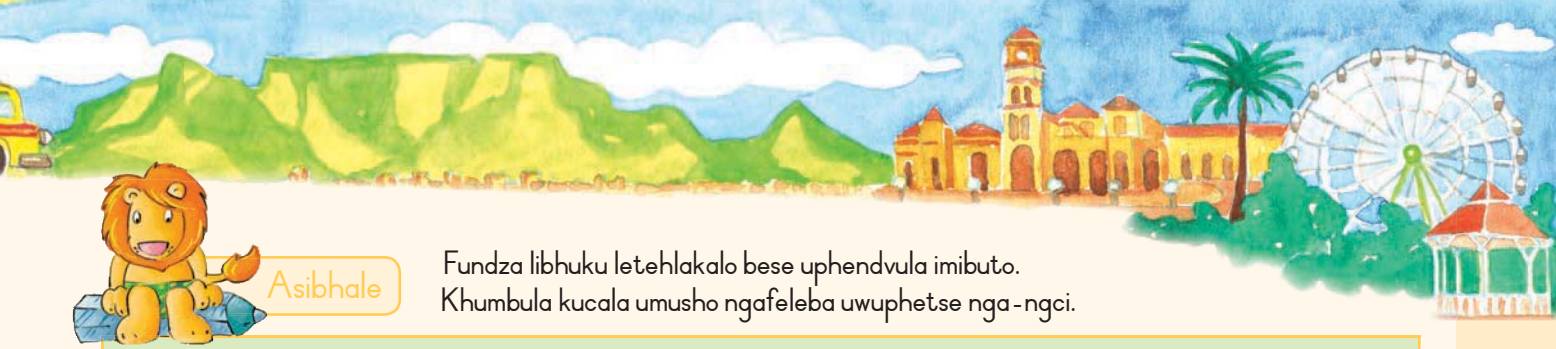

Asibhale

Fundza libhuku letehlakalo bese uphendvula imibuto.
Khumbula kucala umusho ngafeleba uwuphetse nga-ngci.

Bebakuphi bantfwana?
Bantfwana
Ulahlekelwe yini Sam epaki?
Ulahlekelwe
Uyilahle kanjani lentfo Sam? Itsatfwe ngubani?
Ngatsi itsatfwe
Kwentekeni eluphondvweni lwendlovu?
Eluphondvweni lwendlovu
Bekajatjuliswe yini Sam uma afika ekhaya?
Bekajatjuliswe



Sisebenta ngemagama

Fundza lamagama ulalele imisindvo yawo. Chubeka usebentise 5 walamagama ubhale imisho ebhukwini lakho.



hweba	nimfune	ungamshiyi	impompi
hwaya	nimfake	ungamshayi	impempe
kuhwalele	nimfihle	ungamshisi	impela

Emagama ekukhunjulwa

hamba
ncane
tfola



Asibhale

Dvweba umugca ucondzanise sikhatsi lesengcile nesanyalo.

seta	ntjontja	bukile	tsatsa	bona	siyema	hambile

hamba	sema	buka	siyeta	ntjontjile	tsatsile	bonile

Kuhlela liviki lami



Asente loku

Lingisani lokwenteke kuSam e-Addo Paki yetindlovu. Munye akabe yinkawu.

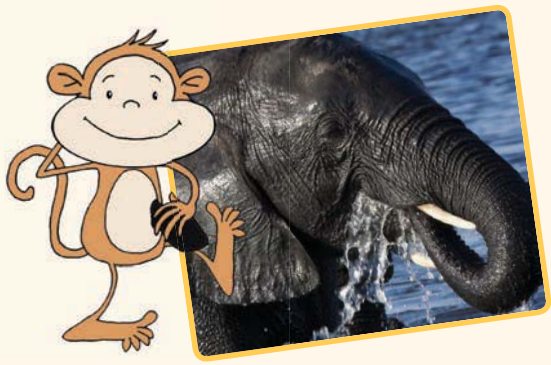



Asibhale

Condzanisa lamagama lasebhokisini lelingesancele, nemagama lafanele ebhokisini lelingesekudla, kwakha umusho.

Uma ushiya ticatfulo takho emfuleni	utatishisa.
Uma wenta umsebenti wakho wesikolo	utawufika ngesikhatsi esikolweni.
Uma usheshe ulala	inkawu itateba.
Uma udlala ngemlilo	thishela wakho utawukujabulela.



Asibhale

Bhala phansi tintfo lotatenta kuleliviki. Ntjintjisanani ngetincwadzi nemngani wakho nibuke kutsi kukhona yini tinsuku tenyanga lapho nenta ngato intfo lefanako khona.

Incwadzi yetehlakalo

Ligama lami		Inyanga
Lusuku lwenyanga	Lilanga	Lengitakwenta

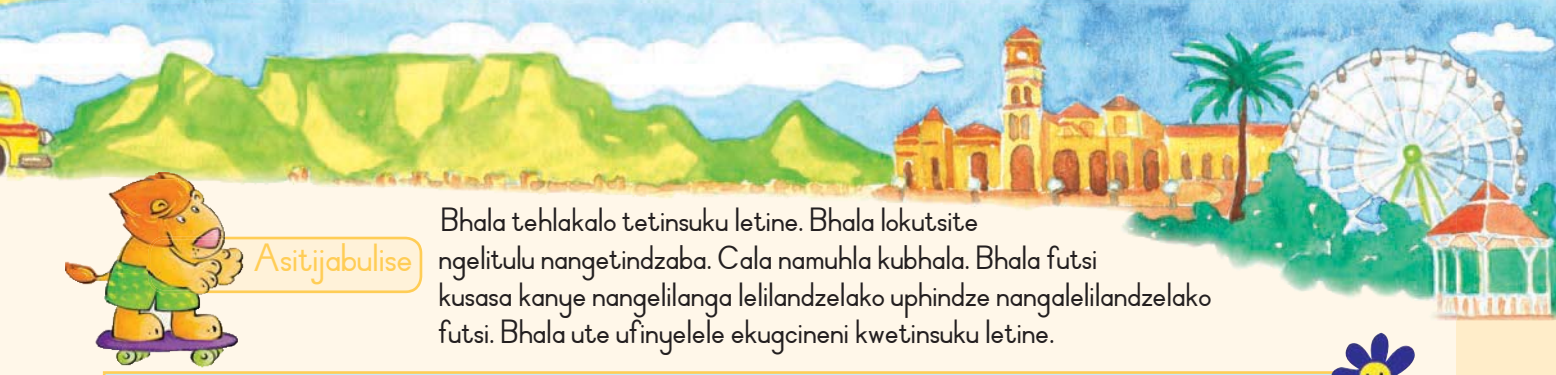

Asitijabulise

Bhala tehlakalo tetinsuku letine. Bhala lokutsite ngelitulu nangetindzaba. Cala namuhla kubhala. Bhala futsi kusasa kanye nangelilanga lelilandzelako uphindze nangalelilandzelako futsi. Bhala ute ufinyelele ekugcineni kwetinsuku letine.

Ncwadzi Letsandzekako	Lusuku

Ncwadzi Letsandzekako	Lusuku

Ncwadzi Letsandzekako	Lusuku

Ncwadzi Letsandzekako	Lusuku

Teacher:
Sign:
Date:

Lusuku: _____

IGold Reef City

Asikhulume Buka lelikhadi ukhulume ngalokubonako.



Dumi Lotsandzekako

Ngetsemba utalitsandza lelikhadi lengikubhalele lona. Ngilitsenge ngesikhatsi siseGold Reef City eJozi.

Siye khona ngemoto, futsi uyati kutsi imigwaco yakhona injani kuphitsitela. Sibone iSoccer City. Yinkhundla lenkhulu kakhulu. Ingatsatsa bantfu labangu-90 000 kute ibhola yembhoco ibukelwe bantfu labanyenti impela.

EGold Reef City basingenise emayini lemnyama lenemgodzi lomudze. Bekumnyama kangangobe ngite ngasebentisa ithoshi yami kute ngikwati kubona. Sisuke lapho sayogibela jika lojikako. Ngimemete ngabanga umsindvo ngoba usuke lojika wagijima kakhulu.

Kuhle uhambe natsi kusasa.

Ngimi Mzala wakho,

Bongi.



Dumi Makhanya
12 Steve Biko Rd
Soweto
South Africa
3219



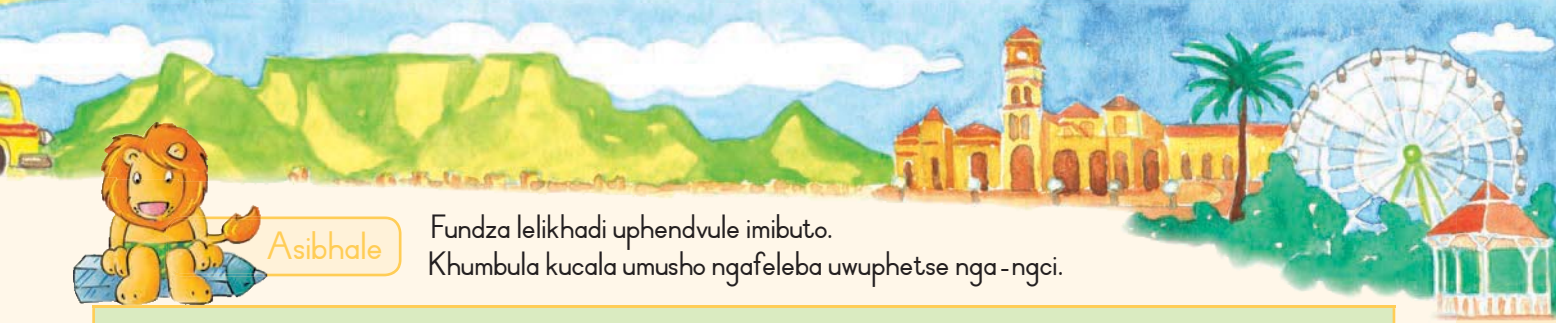

Asibhale

Fundza lelikhadi uphendvule imibuto.
Khumbula kucala umusho ngafeleba uwuphetse nga-ngci.

Ubhalela bani Bongi?

Uye kuphi Bongi?

Ubone tintfo tini letimbili Bongi?

Kube njani ngaphansi emayini?

Ulibhale nini likhadi Bongi?

Kube mnandzi yini kuvakasha kwaBongi? Usho ngani.

Sisebenta ngemagama

Fundza lamagama ulalele imisindvo yawo. Kipilitela emagama lanalemisindvo kuposikhadi. Chubeka usebentise 5 walamagama ubhale imisho ebhukwini lakho.

umbhobho	umnyama	umgodzi	bayamsola
umbhedze	umnyango	mgudlule	batamsita
mbhekisise	umnyuzi	bamgibetile	bamsusile

Asibhale

Calisa nga me noma nga um noma nga si kumbe nga ink kulamagama kute acondzane kahle netitfombe.








___ meta	___ gwaco	___ kolo	___ fula	___ omishi



Kumnandzi eGold Reef City



Asibhale Condzanisa emagama ebhokisini lelibovana nemagama lafanele ebhokisini leliluhlata kute akhe umusho.



Umsindvo ngiwubange ngoba	sasebentisa lithoshi.
Bekumnyama, ngako-ke	bekungabandzi.
Belina lona kodvwa	jikajika usuke wagijima kakhulu.



Asibhale Cedzela imisho lelandzelako. Sebentisa lamagama. Atakusita.

lenkhulu letinyenti lenemibala lemnyama leshonako

ISoccer City yinkhundla _____.

Sagibela jikajika lonetihlalo _____.

Sangena emayini _____.





Asibhale Khetsa ukipilitele emagama lafanele kwenta umusho ngamunye ube mnandzi.

Thishela lonemusa/lowedzelelako ukhulume nentfombatana legangile/lehlakaniphile.
Imoto lenkhulu/lencane beyihamba emgwacweni lotfulile/lophitsitelako.
Indvodza lezacile/lekhuluphele beyifuna kubamba ingulube lencane/lenkhulu.
Intfombatana lenhle/lembi ingene endlini lengcolile/lehlantekile.
Ingadze lelungisiwe/lengakalungiswa inetitjalo letifile/letiphilako.

Asibhale

Bhala yakho imisho lechaza bantfu noma tintfo.

Asitijabulise

Bhala likhadi leliya kubangani bakho lababili.
Batjele kutsi uboneni nanihamba ngebhasi.





Teacher:
Sign:
Date:

Lusuku:

Sibuyela emuva ekhaya

Asikhulume

Buka lesitfombe ukhulume ngalokubonako.

Asifundze

Sahamba sabuyela ekhaya.



Jabu nebangani bakhe babuye ngesitimela lesidze. Besihamba kancane sijikajika, kodvwa uma sehla besigijima. Kuhamba kwaso kwente kutsi bantfu betele. Sititfole sesilele sonkhe.



Bongi nebangani bakhe babuyele ekhaya ngeGautrain. Make Zitha bekunguye umshayleli. Lesi bekusitimela lesimphunga lesifisha. Sona-ke besinelitubane lelikhulu impela kunalesi lesinye. Bongi utsi kumjabulisile kuhamba ngesitimela, bekeva sengatsi uphitsitela timvemvane esiswini.



Umgwaco bewunematje, ibhasi beyigidlitela ematjeni. Ngalesinye sikhatsi igcume kakhulu kulesinye kancane.



Sehle sikhatsele ngenca yematje emgwacweni.

Inkalishi beyihamba kancane inswininita emasondvo. Sijabulile kodvwa kuhamba sibuka timbali netihlahla letiluhlata njengoba besihambisa kwelunwabu nje.

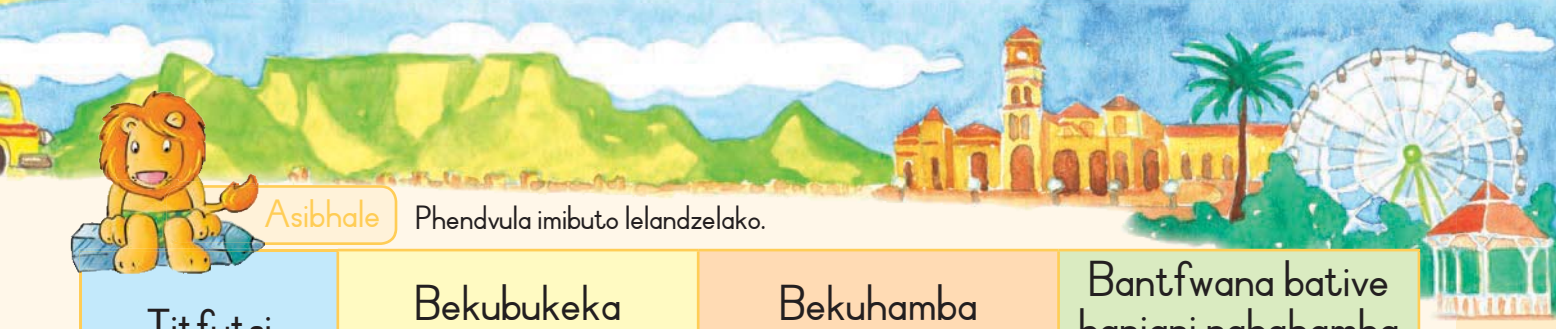

Asibhale

Phendvula imibuto lelandzelako.

Titfutsi	Bekubukeka kanjani?	Bekuhamba kanjani?	Bantfwana bative banjani nabahamba ngako?
			
			
			
			

Sisebenta ngemagama

Fundza lamagama ulalele imisindvo yawo.
Chubeka usebentise 5 walamagama ubhale imisho ebhukwini lakho.

ncenga	imvelo	sigwili
ncinta	imvu	umgwaco
nconota	umvemve	ligwala



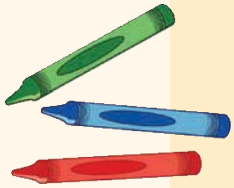

Emagama ekukhunjulwa

kujabula
washayela
wena

imbuti	imbali
embili	imbita
imbobo	imbongolo



Nn Oo Pp Qq Rr Ss Tt Uu Vv Ww Xx Yy Zz

Kabanti ngeluhambo lwetfu



Asikhulume

Coca nemngani wakho ngaloluhlobo lwentfo legitjelwako. Tifana ngani tintfo letigitjelwako? Tehlukene ngani?







Asibhale

Condzanisa emagama ebhokisini lelibovana nemagama lakahle lasebhokisini leliliphuti kute akhe umusho.



Sitimela lesidze	beyigcuma ematjeni emgwaco.
IGautrain beyiyimfisha imphunga	beyinswininita emasondvo endleleni.
Inkalishi yembongolo lencane yemapulango	igijima kakhulu.
Ibhasi lenkhulu	besihamba kancane sitsatsa emajika.



Asibhale

Dvweba sitfombe sesilwane noma intfo yekutfutsa.
Bese ubhala imisho lemibili lechaza umdvwebo.

Tabani letintfo?
Shano kutsi tibukeka njani, bese udvweba umugca usuka egameni uye esitfombeni lesifanele.








ingwe
indlovu
libhubezi
indlulamitsi
bhejane
lidvube
linhlengetfwa
inhlanti magala
tinhlanti
imbila
iphengwini
imvu yemanti








Teacher:
Sign:
Date:

Lusuku:

Asibhale indzaba

Asikhulume

Buka sitfombe ukhulume ngalokubonako.

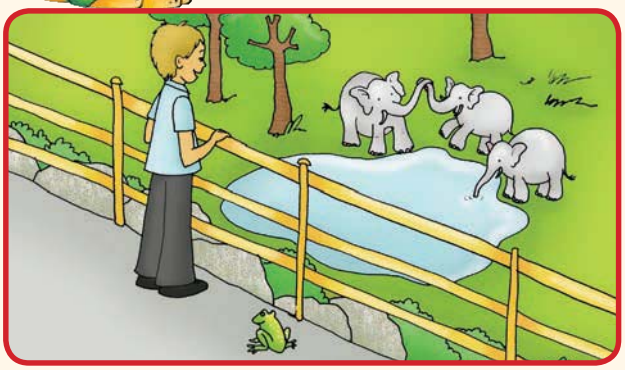







Asifundze

Sicalo

Ngime emfuleni ngabuka tindlovu tinatsa emanti.

Letinye tindlovu letimbili betilwa ngemiboko.

Umtimba

Masinyane ngibone sicoco lesincane lesiluhlata.

Ngivele ngasisukela sicoco.

Ngitsite ngiyagijima ngiyasisukela ngashibilika ngangena emseleni.

Ngisikeke sandla ngabona sesopha.

Siphetfo

Dokotela ungitfungile, wangijova wabopha umkhono wami ngesilengisi.

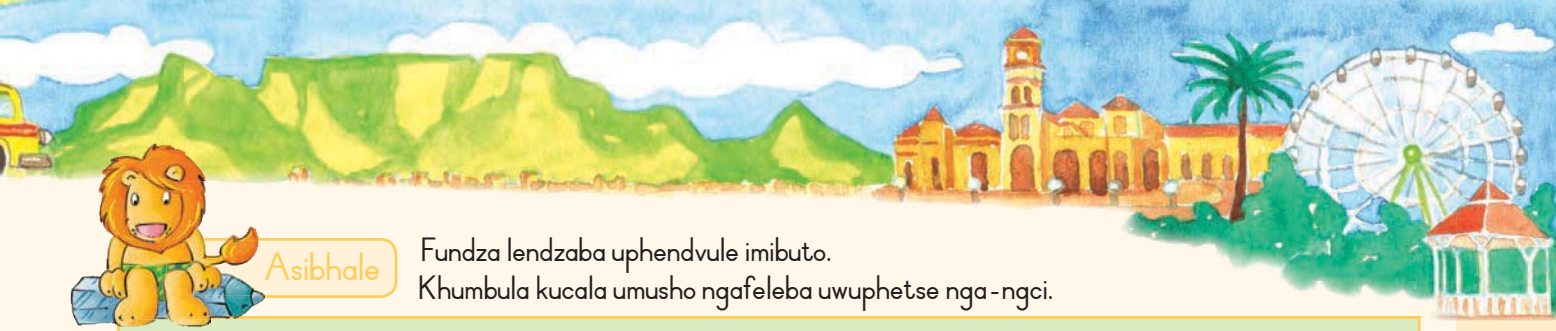

Asibhale

Fundza lendzaba uphendvule imibuto.
Khumbula kucala umusho ngafeleba uwuphetse nga-ngci.

Wentani Jim ngasekucaleni kwendzaba?

Utilimate kanjani Jim?

Umenteni Jim dokotela?

Ubona kutsi Jim kumphatse kanjani kuya kadokotela?

Ngusiphi sihloko lesihle salendzaba?

Sisebenta ngemagama

Fundza lamagama ulalele imisindvo yawo. Chubeka usebentise 5 walamagama ubhale imisho ebhukwini lakho.

umsebenti	umfanekiso	umjikijele	sandla	umsila
umsakato	umfula	umjikisile	indlovu	umlomo
uMsombuluko	mfisha	umjikile	emandla	umutsi

Asibhale



Kipilitela lokudliwako.	umnyama	inyama
Kipilitela lokusho umbala.	lokuluhlata	lokulihlazo
Kipilitela lokungadliwa.	lijazi	ijeli

Kubhala tindzaba tami



Asente loku

Fundza tindzaba leticoshwe nguwe.
Cocela bangani tindzaba tasekhaya kini.
Coca ngendzaba longayibhala phansi.





Ungabhalani ekucaleni?
Uphindze ubhaleni ekhatsi endzabeni?
Ungayiphetsa kanjani indzaba?

Asibhale



Sicalo	Umtimba	Siphetfo



Asibhale

Bhala indzaba yakho lapha. Yifundze ulungise emaphutsa ngaphambi kwekuyibhala ibe yincwadzi.



Asitijabulise

Sika likhasi lelilandzelako wente incwadzi. Bhala sihloko kukhava. Bhala ligama lakho ngaphansi kwesihloko ngoba nguwe umbhali. Dvweba sitfombe etu kwekhava. Bhala indzaba ibe nesicalo, umtimba kanye nesiphetfo.



LINGEMUVA LEKHAVA



NGEMBHALI

Bhala ligama lakho

Bhala iminyaka yakho

Bhala lapho uhlala khona

8

SINYATSELO 4. Juba kulomuqca logcwele ngemuva kwekusitepula incwadzi yakho

KHAVA

Dvweba sitfombe lapha.

Bhala sihloko sencwadzi lapha.

Bhala ligama lakho (nguwe umbhali).

1

SINYATSELO 1. Gioca kulomugca wemacashati

SINYATSELO 2. Gioca kulomugca wemacashati

SINYATSELO 3. Namatsisela ngesitepula kulelicala

Dvweba sitfombe lapha.

Chubeka nendzaba yakho.

5

Bhala umtimba wendzaba yakho lapha kanye naseKhasini lesihlanu (5).

4

Dvweba sitfombe lapha.

Cala kubhala indzaba yakho lapha uyibhale nasekhasini lesi 3.

2

Dvweba sitfombe lapha.

Cedzela indzaba yakho.

7

Dvweba sitfombe lapha.

Chubeka nendzaba yakho lapha.

3

Dvweba sitfombe lapha.

Shano kutsi kwentekani esiphetfweni sendzaba yakho, bhala lapha.

6


4
DUDE

Lusuku: _____

Libhubezi neligundvwane



Asikhulume

Gogo waJabu uteka indzaba yakhe layitsandza kakhulu.
Buka titfombe usho kutsi ucabanga kutsi ingani lendzaba.



Asifundze



Bhubezi naGundi

Langa limbe, Gundi, ligundvwanyana wetfuka sekavusa Bhubezi lobekalele. Wabhavumula Bhubezi, "Ngivuswe nguGundi? Ngitamudla ngimcedze."

Bhubezi wacindzetela umsila waGundi ngesidladla sakhe.

"Ewu, kahle Mnu Bhubezi," wanswininita Gundi. "Ungangidli tsine. Ngiligudvwanyana nje lelincane."

"Ucinisile," wabhodla Bhubezi. "Umncane kabi kungesutsisa."

"Ngiyabonga, Mnu Bhubezi," kunswininita Gundi. "Ngalelinye lilanga ngiyokusita."

"Ha ha ha!" sekubhavumula libhubezi lelikhulukati. "Ligundvwanyana lelincane kangaka kodvwa lingalisita njani libhubezi lelikhulu, lelinemandla njengami? Ngiyinkhosi yetilwane tonkhe. Angidzingi kusitwa."

Langa limbe, libhubezi litihambela. Langena shi, esifeni semtingeli labambeka ngci. "Sitani bo!" libhubezi lamemeta.
"Angikhoni kuphuma. Sitani!"

Gundi wamuva Bhubezi. Nango agijima aya esisefeni atsi, "Ngitakusita!"

"Umncane kabi kungisita," kubhodla Bhubezi.

Wacala Gundi kuluma tintsambo taba ticucu. Hha! Waphuma Bhubezi. Wamamatseka watsi, "Nobe uligunjwanyana nje, ube lusito kakhulu."



Aa Bb Cc Dd Ee Ff Gg Hh Ii Jj Kk Ll Mm

Asibhale

Fundza lendzaba bese ukhetsa imphendvulo lefanele.

Ifundzisani lendzaba?	
A	Kumalula kuyenga libhubezi.
B	Akudzingeki kutsi ube mkhulu kutsi usite.

Yini leyenta Bhubezi amemete?	
A	Bekafuna longamsita.
B	Bekafuna kutsi Gundi, ligundvwane asuke kuye.

Bhubezi wacabangani nakabona Gundi?	
A	Wacabanga kutsi Gundi ligundvwane akafuni kumsita.
B	Wacabanga kutsi Gundi mncane kakhulu kutsi angamsita.

Emagama ekukhunjulwa

mfisha
mine
mncane

Nyalo-ke bhala imphendvulo yakho yalombuto:
Yini lesingayifundza kulendzaba?

Asitijabulise

Sika labopopayi beminwe, bafake eminweni yakho ubasebentise kucoca indzaba yaBhubezi naGundi, ligundvwane.

Utawutfola loku lokujutjiwe ngemuva kwencwadzi.

Bhubezikati naGundvwanyana



Asibhale Bhala loko lokwakhulunywa libhubezi neligundvwane. Sebentisa ticaphuni.





Ungangidli tsine Mnumzane Bhubezi. Ngi yokusita ngalelinye lilanga.

Gundi watsi, "_____

_____

_____."

Bhubezi watsi, "_____

_____

_____."

Uligundvwanyana lelincane kangaka. Angeke sewungisite.





Sisebenta ngemagama Fundza lamagama ulalele imisindvo yawo. Chubeka usebentise 5 walamagama ubhale imisho ebhukwini lakho.



hlekile	hambile	bambile	funile	mamatsekile
khalile	bhodlile	memetile	tsembisile	phakamile





Asibhale Condzanisa ligama lelisesikhatsini sanyalo nalelo lesikhatsi lesengcile.

wahleka	uyadlala	wadla	ulele	wahamba

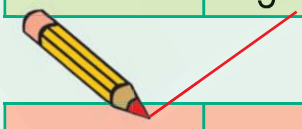

wadlala	walala	uyahleka	uyahamba	uyadla

Asibhale

Bhala umusho lophikisana nemusho ngamunye kulena.

Belishisa kwatsi libhubezi lelincane labona ligundvwane lelikhulu.
Libhubezi lelincane belite emandla kantsi ligundvwane lelikhulukati lona lisidlakela linemandla.
Libhubezi belilula kantsi ligundvwane lona belisindza.
Umtingeli lonemusa wakha sisefo kubamba libhubezi lelinelulaka.

Asitijabulise

Bhala likhadi lekubonga liye kumuntfu lokusitile. Ngaphandle ekhadini bhala umlayeto lomfisha. Ngekhatsi ekhadini, shano kutsi lomuntfu ukusite njani.



Teacher:
Sign:
Date:

Lusuku: _____

Umgwaja nelufudvu



Asikhulume

Uyakucocela gogo wakho tindzaba? Utawuva indzaba letsandza kutekwa ngugogo waJabu. Buka titfombe bese usho kutsi ucabanga kutsi indzaba ikhuluma ngani.





Asifundze

Umgwaja nelufudvu





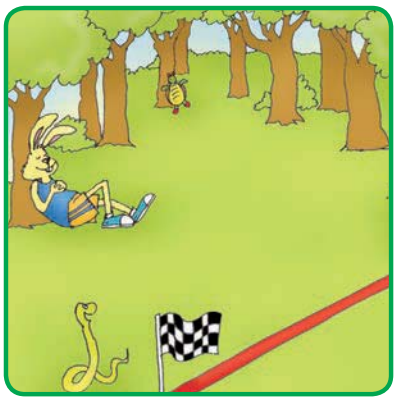

Kwesukasukela, logwaja nelufudvu. Bebahlala ehlatsini lelihle leliluhlata klaba. Lufudvu lolububendze beluhamba lunyonyoba ngako-ke logwaja bekaluhleka njalo nje. Langa limbe, umgwaja watsi elufudvwini, " Kunjani sesicudzelane?" Lwavuma lufudvu. Wahleka wacetfuka umgwaja. Tatseleka tilwane titowubukela umcudzelwano.

Wagijima watephula umgwaja waba sembili vele kunelufudvu. Wabuka emuva kodvwa akazange alufanise nje lufudvu ngoba belusele le emuva.

"Lufudvu luyatotoba bo! " kucabanga umgwaja. "Lutakwephuta mbamba kufika lapha. Ngitawuphumula, kutsi nangilubona lufudvu luta, ngisukume masinyane ngitincobele lomcudzelwano." Umgwaja walala hhu, washaya lesikhulu sitfongo.

Asalele, weva letinye tilwane tibongelela. Wacabanga kutsi uyabhudza. Kodvwa utse nakavuka wambona fudvu kutsi sewusedvute nemugca wekuncoba.

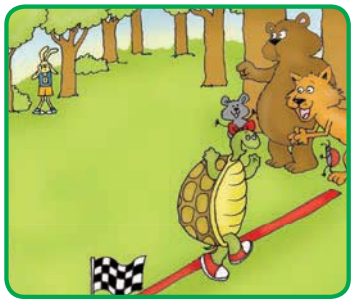

Umgwaja watama kukhipha ligonso lekugcina kodvwa akalukhandzanga lufudvu. Fudvu kafudvu bese avele ancobile kulomcudzelwano.

Fundza lendzaba bese uphendvula umbuto ngamunye. Ligama lekucala lemphendvulo kufute licale ngafeleba. Khumbula kugcina nga-ngci.



Ngubani lowaphumelela emcudzelwaneni? Usho ngani?

Bobani labeta kutowubukela umcudzelwano?

Waphumula kuphi umgwaja?

Bhala sihloko lesihle salendzaba.



Fundza lamagama ulalele imisindvo yawo. Chubeka usebentise 5 walamagama ubhale imisho ebhukwini lakho.

mgweme	mgubhe	mgibelise	mgalaje
mgwaja	mgabhe	mgijimise	mgile

Emagama ekukhunjulwa

bonga
bongela
bongelela
bongisa

Asicudzelane



Asente loku

Cocisanani ngaletiphicaphicwano ninemngani wakho nicondzanise siphico nesilwane lesihambisana naso ngekudvweba umugca lotihlanganisako.



Ngintjilota kamnandzi. Ngikhona kundiza ngiye ekhaya lami. Ngiyini mine?

Ngingagijima futsi ngigcume ngiye etulu. Ungangigibela. Ngiyini mine?







Ngihamba ngekutotoba. Indlu yami ngiyetfwala yonkhe indzawo lengiya kuyo. Ngiyini mine?

Ngiyantinyela ngeludvonsi. Kodvwa nginebunandzi lobunambitsekako. Ngiyini mine?







Asibhale

Bhala umusho munye loyinsika incenye nencenye ngayinye yendzaba ya"Logwaja nelufudvu": Sicalo, umkhatsi nesiphetfo.

Sicalo
Umkhatsi
Siphetfo



Asibhale

Bhala emagama lasho bunyenti balawa.

logwaja	bologwaja
inyoni	
inyosi	
lufudvu	

libhubezi	
incola	
ingwe	
indlovu	



Asitijabulise

Ase ucudzelane nemngani wakho. Jikani imali yenkatho etulu. Nayiveta inhloko chubeka tibaya letimbili, nayiveta licala lemsila, ubuyela emuva sibaya sinye. Fundza kutsi kutsiwani kulesibaya lome kuso. Yenta loko lokushiwoko.

k l A h
n m c i d b
j f e



Shano ligama lelinetinhlavu letintsatfu.



Shano ligama lelinemsindvo lemine.

Shano ligama lelinetinhlavu letimbili (2).

Shano kutsi ufuna kwentani nawucedza sikolo.

CALA



Hlabela ingoma.



Khipha lulwimi lwakho.

Fundza leligama: umcancatfo.

Nguliphi ligama leliphikisana na sheshisa?

Shaya tandla katsatfu.



Shano kutsi lilanga lini lelilandzela Lwesine.





Cimeta umamatseke.



Shano ligama lelicala nga E.

Shano ligama lelinemsindvo lofana na bamba.

Shano lusuku lwalamuhla.

Shano lilanga lelilandzela uMsombuluko.

Shano ligama lelinemsindvo lofana na bhala.

Tfwala incwadzi enhloko uyekelele.





Shano ligama lelinemsindvo B.

Khomba ngemuva kwelikilasi.

Shano ligama lelinemsindvo lofana na O.

Beka ipeniseli yakho etu kwemuno uyekele ungabambi.

Shano ligama lelinemsindvo Gc.

Khumula sicatfulo sakho.

Pela ligama lakho uye emuva.







PHETSA

Teacher:
Sign:
Date:

Nn Oo Pp Qq Rr Ss Tt Uu Vv Ww Xx Yy Zz

Lusuku:

Lilanga nemoya

Asikhulume

Lena yindzaba layitsandza kakhulu gogo waBongi. Buka letitfombe bese uyasho kutsi ucabanga kutsi ikhuluma ngani lendzaba.

Asifundze

Lilanga nemoya

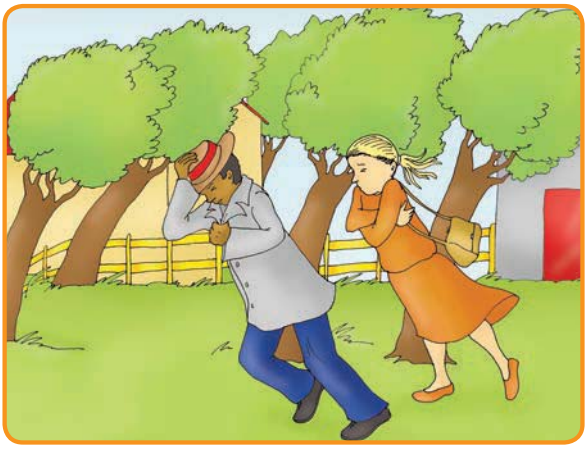





Kwesukasukela, umoya lomkhulu wahhusha lidolobha lonkhana. Tihlahla tagobana umoya wahhahlatisa konkhe. Watigcaja kakhulu. Umoya watsi, "Wuuu! Nginemandla kunetihlahla. Nginemandla kunaLomalanga!"

Waphuma Lomalanga walunguta emva kwelifu watsi, "Cha, cha, Moya. Nginemandla lamakhulukati kunawe."

"Asente umcudzelwano kubona kutsi ngubani lonemandla," kusho Moya. "Kucala mine," sekusho umoya. "Buka kutsi nginemandla kanganani. Leya ndvodza, ngitayikhumula lijazi layo."

Umoya wafutseka wafutseka waphuphutsa tate tagobana tihlahla. Kodvwa indvodza yabamba yacinisa lijazi layo yatsi, "Ngiyachucha."

Weta Lomalanga aphuma emafini. Wamandzatela konkhe kwatfokomala. "Yaah," kusho indvodza. "Kwatfokomala

kamnandzi." Washisa Lomalanga kwakhanya bha. "Ewu!" kusho indvodza. "Ngiyasha; aliphume lelijazi emtimbeni."

Wamamatseka Lomalanga watsi, "Ngincobile!"

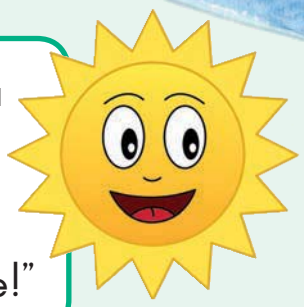

Emagama ekukhunjulwa

mamatseka
mandzatela
mumatsa



Asibhale

Phendvula umusho ngamunye. Ligama lekucala lemphendvulo kufute licale ngafeleba. Khumbula kugcina nga-ngci.



Bobani balingisi labagcamile kulendzaba?

Kwentekani ngesikhatsi umoya uhhusha?

Kwentekani ngesikhatsi Lomalanga akhanyisa?

Ngubani bekangancoba kube imvula yangenela umcudzelwano? Usho ngani?



Sisebenta ngemagama



Fundza lamagama ulalele imisindvo yawo.
Chubeka usebentise 5 walamagama ubhale imisho ebhukwini lakho.



phuphutsa	emtimbeni	mandzatela	lifu	lijazi
mumatsa	umtamo	tatatela	sifuba	imijako
fukutsa	umtiya	phatsatela	tifundza	emajaha



Lusuku:

Umcudzelwano lomkhulu

Asente loku

Ase nente silinganiso semdlalo ninemngani wakho kukhombisa kutsi ngubani lonemandla kakhulu. Nyalo-ke yibani nelilanga, inyeti, umoya nemvula. Khumbulani kuba nemuntfu lonelijazi.

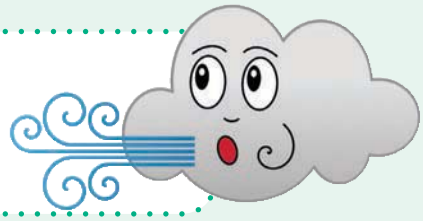

Asibhale

Kipilitela tento. Tento ngulamagama lasho kwenta lokutsite.

gijima	bhukusha	cabanga	thimula	liwashi
litinyo	shayela	bhala	fundza	khahlela
ibhola	dlala	lala	tjani	umdlalo
khanya	imvula	wahamba	hamba	tsandza

Asibhale

Bhala umusho ngaleso naleso sitfombe.



1.

2.

3.

4.

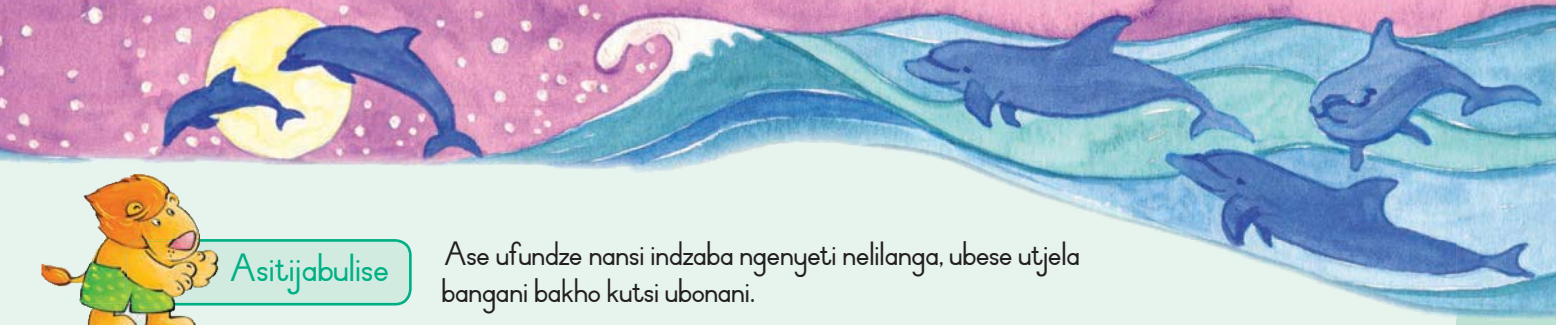

Asitijabulise

Ase ufundze nansi indzaba ngenyeti nelilanga, ubese utjela bangani bakho kutsi ubonani.

Lilanga nenyeti

Inyeti ibukeka yehlukile isahamba itungeleta umhlaba. Kungoba phela nalisahamba lilanga likhanyisa tincenye letehlukene tenyeti. Sisebentisa nankha emagama sichaza indlela inyeti lebukeka ngayo ngetikhatsi letehlukene.

inyeti legcwele	inyeti isigamu	inyeti idvulungile	inyeti yetfwese
			



Asibhale

Phendvula lombuto. Ligama lekucala lemphendvulo kufute licale ngafeleba. Khumbula kuphetsa nga-ngci.

Ubona inyeti lenjani lamuhla?

Bukisisa inyeti sikhatsi lesiyiMisombuluko lemine kulenyanga. Dvweba sakhiwo sayo onkhe lawo mahlandla.



Lusuku: _____

Bongi uyantjentjemuka

Asikhulume

Buka lesitfombe ukhulume ngalokubona kuso.



Asifundze

Libhayisikili lelisha

Thabo, umnakaboBongi utfole libhayisikili lelisha ngelusuku lwakhe lwekutalwa lelishumi. Belilihle libovu. Bongi wafisa sengatsi ngabe unelibhayisikili lelinje. NgeMgcibelo lotsite Bongi wacela kuThabo kutsi ameboleke libhayisikili. Bekafuna kuligibela naJabu. Thabo watsi kulungile, kodvwa aboliphatsa kahle libhayisikili lakhe.



Bongi naJabu bajikajika ngalo ematsafeni laluhlata, bengca tihlahla letindze, bengca umfula lomkhulukati ngelibhuloho letingodvo. Bengca emaphandleni lanematsafa lamahle laluhlata.

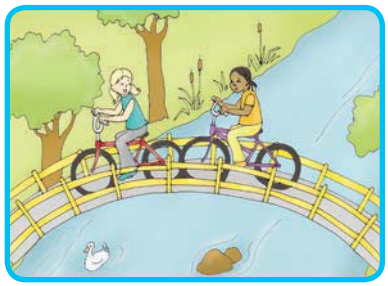

Emva kwekwewela libhuloho babona tibi letinyenti nemabhodlela kusaphakile. Khona lapho kwaba lukhuni kuBongi kushova libhayisikili. Nakabukisisa phansi wabona kutsi lisondvo langemuva bese libohlile.



Bekunemabhodlela netingilazi letephukile phansi.



Bongi webantfu, kwafuneka atame kwetfwala libhayisikili abuyele ekhaya afike acele Thabo amsite kulilungisa kubohla.



Asibhale

Phendvula umusho ngamunye. Ligama lekucala lemphendvulo kufute licale ngafeleba. Khumbula kugcina nga-ngci.

Bongi wagibela libhayisikili labani?

Yini leyabohlisa lisondvo?

Waliyisa njani libhayisikili ekhaya?

Ucabangani ngebantfu labanaphata tibi yonkhe indzawo?

Sisebenta ngemagama

Fundza lamagama ulalele imisindvo yawo. Chubeka usebentise 5 walamagama ubhale imisho ebhukwini lakho.

welishumi	bengca	libohlile	kushova
wesitsatfu	tangcabisha	sibongile	kushumpa
wesibili	nangcingca	bajabulile	kushesha

Emagama ekukhunjulwa

boleka
fisa
lungisa
yengca

Bongi ugibela libhayisikili



Asente loku

Yentani silinganiso semdlalo ngaBongi niboleke libhayisikili laThabo. Khombisani boBongi naJabu bahamba ngelibhayisikili. Sale nikhombisa kutsi Bongi angalitfwala njani libhayisikili kubuyela ekhaya lapho afike abike khona kuThabo kutsi lisondvo langemuva lipantjile. Khombisani kutsi watsini Thabo nakabona libhayisikili lakhe.



Asibhale

Sidvwebele libito (noma ligama lekubita lokutsite) emushweni ngamunye lapha ngentasi. Nyalo-ke kipilitela tichasiso letichaza libito.

Emabito ngemagama ebantfu noma etintfo. Tichasiso tisitjela kutsi bantfu noma tintfo tinjani. Tiyachaza.

Belilihle libovu libhayisikili.

Bongi walihambisa ematsafeni laluhlata.

Wengca tihlahla letindze.

Wewela libhuloho letingodvo.

Wabona lisondvo lelibohlile.

Walihambisa etu kwelibhodlela lelephukile.





Asibhale

Phindza ubhale lemisho ucale ngeligama lelitsi itolo. Sebentisa lamagama kukusita.

tsatse

gibele

hambe

buke

wele

bone

Ugibela libhaysikili lakhe.

Itolo u

Ngibona emabhodlela lakephukile.

Itolo ngi

Utsatsa libhayisikili lakhe.

Itolo u

Ubuka lisondvo lelibohlile.

Itolo u

Asibhale

Faka luhlavu loluchaza buniyo kukhomba kutsi letintfo tabobani.

Libhayisikili _ Thabo	Incwadzi _ Jim	Ngumake wa Jabu
Inja _ Bongi	Lihhabhula _ thishela	Ipheni _ Jabu
Umsila _ libhubezi	Sicatfulo _ Busa	Imoto _ babe

Asitijabulise

Fundza kutsi boBongi naJabu batsini nabengca etindzaweni letehlukene letikulelibalave. Sale ubhala inombolo yendzawo ngayinye lekulelibalave. Umusho wekucala sewentelwe.

1	Ase sime sitsenge sinatfo lesibandzako.
2	Ase ubuke nje kutsi konkhe kuhle njani, kuluhlata klaba.
3	Lomgwaco uyajikajika.
4	Hhayi! Buka konkhe lokungcola nemabhodlela lakephukile.
5	Asetsembe kutsi ngeke livodloke liwe lelibhuloho.
6	Kufute ngicophelele nangihamba etimotweni letinyenti.

Luhambo lwaBongi

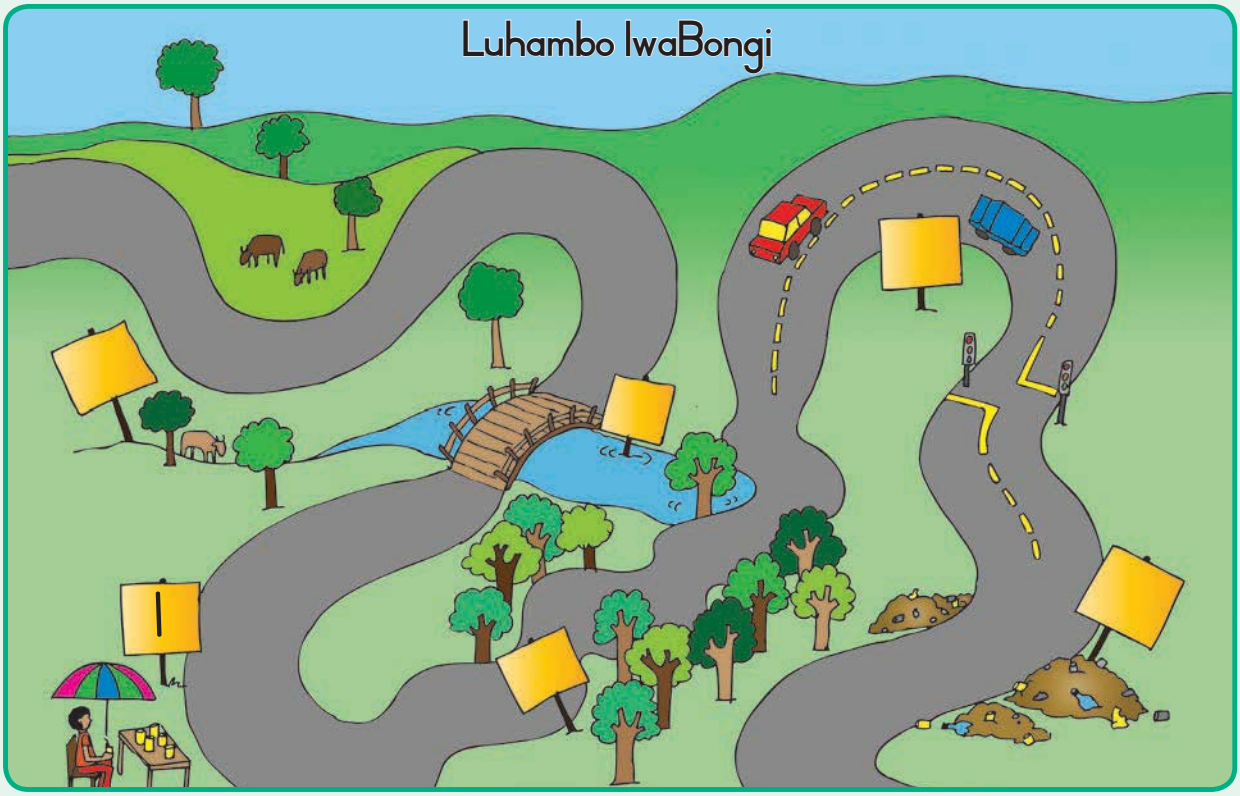

Teacher:
Sign:
Date:

Lusuku: _____

Bongi ususa kungcola

Asikhulume Buka lesitfombe ukhulume ngalokubonako.



Asifundze

Kukhukhulwa imfucuta

Bongi naJabu batjela thishela wabo ngetibi nemfucuta lesepaki. Thishela wabo watsi ncono bameme labanye bantfwana kuyiwe epaki kuyowugcogca leto tibi. Bafaka iphosita esikolweni. Bantfwana lababengaba ngema-24 batseleka kutowukhukhula imfucuta yetibi. Bacobonga onkhe emabhodlela lephukile, tikotela nemaphepha.

Asikhulume Ase ubuke iphosita leyentiwe boBongi na-Ann.

Bantfwana batsandza kudlala endzaweni lehlobile.
Asiwatsandzi emapaki lahlikikile.
Sita ugcogce kungcola ngasemfuleni.
Asigcineni emapaki etfu ahlobile.

Ngenela umkhandlu wekugcogca tibi

Wonkhe umuntfu utawutfola ijusi nesangweji yamahhala.

Nini? NgeMgcibelo 21 iMphala nga 10:00.

Kuphi? eKiddy Park.

Ibhasi itakubuyisela ekhaya nga 2 enhloko

Sisebenta ngemagama

Fundza lamagama ulalele imisindvo yawo. Chubeka usebentise 5 walamagama ubhale imisho ebhukwini lakho.

kungcola	imfucuta	ipaki	khukhula
kugula	imfe	lipiki	khumbula
kugcwala	imfanayo	liposi	khumula

Asibhale

Phendvula umusho ngamunye. Ligama lekucala lemphendvulo kufute licale ngafeleba. Khumbula kugcina nga-ngci.

Ngubani lowasita Bongi kwenta iphosita?

Bancuma kwentani boBongi naJabu?

Ucabanga kutsi bekungumcondvo lomuhle kutsi bagcogce tibi? Usho ngani?

Kukhukhula imfucuta kwacala ngabani sikhatsi?

Asibhale

Kipilitela lamagama lachaza bantfwana.





Intfombatana lencane yabutsa tikotela.

Intfombatana lenhle beyifuna kusita.

Umfana lohlekisako wasicocela lihlaya.

Lomfana lohlekisako usicocele emahlaya.

Bafana labatigangi bebafuna kufihla umgcoma wetibi.

Sikhukhula imfucuta



Asikhulume

Likilasi lakho lingentani nje kukhukhula tibi letisesikolweni? Khulumani ngekutsi ngutiphi tincenye tesikolo letingcolile. Shano kutsi nitatihlela kanjani kutsi nihlobise sikolo senu.





Asibhale

Bhala indzima ngesikolo sakho, usho kutsi ngutiphi tindzawo letidzinga kutsi tihlobe.



Asibhale

shayisa

gibela

khanya



Cendzela lemisho ngalamagama. Phindza ubhale lemisho, ucale ngeligama lelitsi Kusasa.

Bongi _____ libhayisikili.

Lilanga _____.

_____ lidvwala lelikhaliphile.

Asibhale

Faka tinhlavu letichaza buniyo kukhomba kutsi letintfo tebantfu labangetulu kwamunye.

tincwadzi _ emantfom batana	tincwadzi _ bodzadze	umhlangano _ bothishela
tinja _ bafana	timoto _ bothishela	tipopolo _ bodokotela
imisila _ tilwane	tingubo _ bomake	emabhodlela _ tinswane

Asitijabulise

Nyalo-ke yenta iphosita umeme bantfwana kutsi batokusita kuhlobisa sikolo.





Teacher:
Sign:
Date:

Lusuku:

Emajukujukwini elwandle

Asikhulume

Mkhulu waSam utsandza kuteka indzaba yelihlengetfwa lelamsindzisa ekufeni. Buka letitfombe bese uyasho kutsi ucabanga kutsi ikhuluma ngani lendzaba.

Asifundze



Kusindziswa lihlengetfwa

Basebancane, Mkhulu, Sam nemngani wakhe Lukha bebavamise kuntjwiza bangene emajukujukwini elwandle. Bekunemkhumbi ngaphansi kwelwandle. Bekugcwele emasiliva, emagolide ekugaba lamahle kakhulu emkhunjini.

Nakangena emajukujukwini elwandle Mkhulu Sam bekagcoka tembatfo tekuntjwiza lokutsiwa yisudu l lemanti yekuvikela umtimba. Wasebentisa sigubhu semoya kute akhone kuphefumula kahle ngaphansi kwemanti.

Langa limbe, Mkhulu Sam bekafuna kuya ngaphansi emkhunjini, kodvwa Lukha watsi, "Cha, asingayi lamuhla. Kuta litulu lelibi."

"Kodvwa ngibone luketamo lwegolide lolukhulu. Ngiyalufuna. Singenta lenhle imali ngalo," kusho Mkhulu Sam.

"Litulu litakuna emizuzwini leli 15 nje. Akukaphephi," kuyala Lukha. Kodvwa Mkhulu Sam wavala tindlebe wantjwiza waya ngaphansi kwelwandle washiya Lukha ammele esikebheni.



Mkhulu Sam walitfola liketamo legolide kodvwa wehluleka kulikhumula. Wadvonsa wagubha nengeminwe, wate walikhumula. Ngaleso sikhatsi, sigubhu saMkhulu Sam semoya bese siphela umoya. Ngako-ke nakhuphukela ngetulu aphetse liketamo leligolide Lukha bese angasabonwa, litulu lelibi bese lifikile.



Mkhulu Sam wankonkoshela liketamo wetama kubhukusha kodvwa emagagasi bekanemandla. Wacabanga kutsi utakunkwala. Liketamo leligolide belesindza nemikhono yakhe seyidzinwa. Wayekela liketamo lawa.

"Inyandzaleyo! Sitani bo!" wamemeta, kodvwa kute lowamuva.

Khona lapho weva umsindvo lomnandzi kakhulu. Bekungumsindvo welinhlengetfwa. Linhlengetfwa lantjwiza leta kuye ngco, Mkhulu Sam. Wakhona-ke kubamba umsila walo. Linhlengetfwa lamtsatsa Mkhulu Sam lambuyisela elugwini lwelwandle.

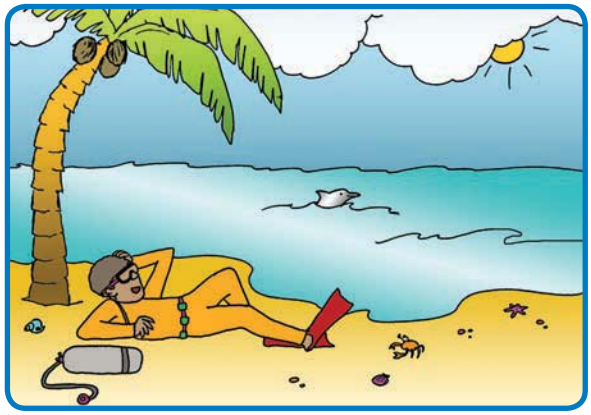

Nase aphephile Mkhulu Sam, linhlengetfwa lantjwiza lanyamalala.

"Ngibonga kakhulu kuhlenga imphilo yami," kumemeta Mkhulu Sam ngekubonga.



Asibhale

Phendvula umusho ngamunye. Ligama lekucala lemphendvulo kufute licale ngafeleba. Khumbula kugcina nga-ngci.

Emagama ekukhunjulwa

bona
bonga
ntjwiza
tfola

Bobani balingisi labagcamile kulendzaba?



Bekafunelani Mkhulu Sam kuntjwiza angene emajukujukwini elwandle?

Kungani Lukha ehluleka kumela Mkhulu Sam?

Wabuyela kanjani emuva elugwini Mkhulu Sam?

Ekhatsi elwandle

Asente loku

Yentani silinganiso sendzaba ngaMkhulu Sam nelinhlengetfwa.
Ngubani lotakuba nguMkhulu Sam nalotakuba nguLukha?
Ngubani lotakuba linhlengetfwa lelisindzisa Mkhulu Sam?



Sisebenta ngemagama

Fundza lamagama ulalele imisindvo yawo. Chubeka usebentise 5 walamagama ubhale imisho ebhukwini lakho.

mnandzi	wadvonsa	kuntjwiza	emkhunjini
mlandze	badvuba	tintjwebe	emantini
tindzaba	lidvolo	lintjwele	endlini

Asibhale

Ticabange unguMkhulu Sam. Bhala usho kutsi kwentekani kuwe. Sikucalele indzaba yakho.

Lukha ungecwayisile kutsi ngingantjwizi lamuhla, kodvwa bengifuna kutfola liketamo leligolide. Bengati kutsi kuta litulu lelibi kodvwa ngingenile ngashona phansi nelwandle. Nangivumbuka neliketamo leligolide ...

Nyalo-ke ticabange ulinhlengetfwa. Bhala ngaloko lowakubona nalowakwenta. Sikucalele indzaba yakho.

Bengitibhukushela ngiya emadvwaleni ngoba bekuta litulu lelikhulu.
Masinyane ngabona indvodza neliketamo leligolide.
Beyimemeta icela lusito.

Asitijabulise

Cocisana nemngani wakho ngetintfo letehlukene letidzingwa bantjuzi bemanti nabangephansi kwemanti. Shano kutsi kungani badzinga tonkhe letintfo.



Luphondvo
lwekuphefumula

Simbonya-buso
Kukusita ubone ngaphansi emantini

Sigubhu semoya
Kukunika umoya ngaphansi kwemanti

Libhande lesisindvo
Kukwenta wesindze khona utowuhlala ngaphansi kwemanti

Isudu lemanti
Kukugcina ufutfumele emtimbeni

Lulwabhu lwetinyawo
Kukusita untjwize ngelitubane

Teacher:
Sign:
Date:

Lusuku:

Live lakantfutfwane

Asikhulume

Buka sitfombe ukhulume ngalokubonako.

Asifundze



Tiyasebenta tintfutfwane

Sewake wayihlifita nje intfutfwane? Bewati nje kutsi tintfutfwane tihlala ndzawonye etidlekeni? Bewati nje kutsi tintfutfwane tabelana kudla?

Nawulandzela umvila wetintfutfwane utawutfola kudlana lokuvutfuke phansi kufika ekugcineni. Ngale ekugcineni utawufika esilulwini.

Landzela umvila wentfutfwane

Uma intfutfwane itfola kudla yenta umvila khona letinye titawulandzela. Tonkhe bese tilandzela lowo mvila wekudla. Tintfutfwane titsandza lokunongotela njengajamu nashukela. Tidla nekudla lesikushiya kungakabekwa kahle nje ekhaya. Utatibona tibutselana ekudleni.

Ase wetame loku.

Beka liphepha lelinekudla madvute nesidleke setintfutfwane. Mani tite tintfutfwane tikutfole loko kudla. Utawubona tibitana kancane kancane tilandzela umvila munye. Susa lokudla. Tiyakulandzela tintfutfwane?

Kwentekani nawususa kudla?

Emva kwekube ususe kudla, tintfutfwane tijinge tiwulandzele umvila lomdzala. Kutsatsa sikhashana embi kwekutsi tente umvila lomusha.



Kungani?

Phela uma intfutfwane itfola kudla, ishiya luhala lolutsite ngeliphunga kukhomba umvila. Letinye tintfutfwane tihogela leliphunga bese tiyalilandzela.

Asibhale

Fundza lemininingwane ngetintfutfwane bese uphendvula ngemusho ngamunye.

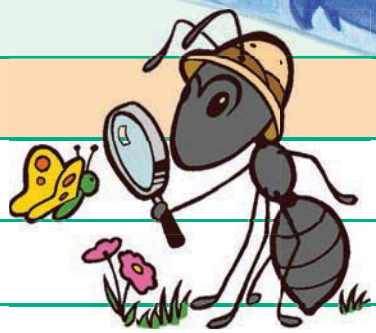

Ikhuluma ngani lendzaba?	
A	Iniketa lwati ngemivila yetintfutfwane.
B	Isatisa kutsi siticedza njani tintfutfwane.
C	Isatisa kutsi titfolakalaphi tintfutfwane.

Kudzingeke ngani kutsi ubeke kudla edvutane nesidleke setintfutfwane?			
A	Kusanganisa tintfutfwane.	C	Khona tintfutfwane titokwenta umvila.
B	Kuvimba umvila wetintfutfwane.	D	Kubulala tintfutfwane.

Nase intfutfwane itfole kudlana, itatatisa njani letinye tintfutfwane kutsi tikutfole njani lokudla?			
A	Tiyabukela bese tiyayilandzela lentfutfwane.	C	Tihogela kudla lokusephepheni.
B	Tigijima yonkhe indzawo tite tikutfole kudla.	D	Tihogela liphunga lelishiywe yintfutfwane yekucala.

Ucabanga kutsi tintfutfwane tiyakhatsalelana todvwa yini? Kungani usho njalo?

Asibhale

Fundza lamagama ulalele imisindvo yawo.

Fundza nga K		
kudla	kabha	kahle

Nyalo-ke vutfuta lamagama abe tincenye letincanyana.

ndzawonye	landzela	gijima
ndza/wo/nye		
calisa	lwati	ngenela
madvute	kucala	kulandzela

Emagama ekukhunjulwa

kodvwa
kucala
phambilini

Sichubeka ngetintfutfwane



Asikhulume

Buka umvila wetintfutfwane esikolweni bese udvweba lokubonako.
Sale uchazela umngani wakho lesitfombe sakho.





Asibhale

Phindza ubhale lemisho ngamunye ucale nga Itolo. Sebentisa lamagama kukusita:

landzela | gcwalelana | dla | wabona

Tintfutfwane tilandzela umvila.
Itolo tintfutfwane
Ubona tintfutfwane tigcwalelana ekudleni.
Itolo u
Tintfutfwane tidla kudla lokunongotelako.
Itolo



Asibhale

Kipilitela emagama lafanele.

Tintfutfwane tifuna/ifuna kudla.	Tsine besi/beba funa tintfutfwane.
Bongi bagibele/ugibele libhayisikili.	Wena nge/wephutile futsi.
Liya/aya shisa lilanga lamuhla.	Bona bafuna/ufuna kudla.
Lilanga/ngemalanga lelishisako.	Tintfutfwane ifunana/tifunana nekudla.



Asibhale

Caphela. Sebentisa "li noma lu".

Emagama langemabito aneticalo lesitisebentisa kucala lelo ligama. Faka ticalo letifanele kulamagama.

li	khuba
	phiko
	valo
	gundvwane

	candza
	zembe
	vivane
	cembe

	tje
	nyawo
	langa
	hambo



Asitijabulise

Tintfutfwane tiyatjelana kutsi kudla kutfolakala kuphi ngekushiya liphunga lato emvileni wekudla. Loku tikwenta ngoba atikhoni kukhuluma. Natsi singabatisa lokutsite bangani betfu ngaphandle kwekukhuluma. Sisebentisa emehlo etfu kukhombisa kutsi siva kanjani. Gcwalisa lelithebula ngalokufanele.



Batsini laba?	Ngitfukutsele.	Ngijabulile.	Ngidzangele.	Ngimangele.
Emehlo				
Imilomo				
Emashiya				
Buso				
Nyalo dvwebani buso benu				



Teacher:
Sign:
Date:

Lusuku: _____

Ngekufundza

Asikhulume Buka titfombe tetindzaba lesitifundzile.



Bhubezi naGundi



Lomalanga naMoya



Linhlengetfwa liyasindzisa



Tiyasebenta tintfutfwane



Umgwaja nelufudvu



Bongi ususa kungcola

Asifundze

Cabanga ngetindzaba lotifundzile kulencwadzi. Nguyiphi indzaba loyitsandze kakhulu?

Cabanga ngekutsi usho ngani nje kutsi utsandza letinye taletindzaba kulencwadzi. Tinikete tinombolo, ucale endzabeni loyitsandza kwengca tonkhe ukhuphuke ute ufike ku 6 kuleyo loyitsandza kancane kuto tonkhe.

Uyitsandzile ya "Bhubezi naGundi", noma "Lomalanga naMoya"? Kumbe ye "Mgwaja nelufudvu"? Mhlawumbe unconota kufundzela kutijabulisa nje.

Ngabe ukhetse "Linhlengetfwa liyasita" kumbe "Live lakantfutfwane" kumbe "Bongi ususa kungcala"? Mhlawumbe utsandza kufundzela kutfola lwati nje.



Asibhale

Phendvula lemibuto lelandzelako ngamunye. Ligama lekucala lemphendvulo kufute licale ngafeleba. Khumbula kugcina nga-ngci.

Nguyiphi indzaba loyitsandze kakhulu?
Yini loyitsandzile ngalendzaba?
Nguyiphi indzaba longakayitsandzi kakhulu?
Kungani ungakayitsandzi lendzaba?
Utsandza kufundzela kutijabulisa noma kucokelela lwati?



Sisebenta gemagama

Vutfuta lamagama abe tinhlavu letincane.
Chubeka usebentise 5 walamagama ubhale imisho ebhukwini lakho.

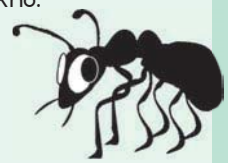

ndzawonye	kulala	minyetelene
ndza/wo/nye		
kulandzela	kunyakata	kuchumana
hlukile	kuhamba	kudla

Emagama ekukhunjulwa

kwekucala
kwesibili
kwesine
kwesitsatfu

Asibhale indzaba



Asente loku

Cocisana nemngani wakho ngendzaba loyitsandze kakhulu. Khulumani ngebalingisi endzabeni. Shano kutsi yini loyitsandze kakhulu ngalendzaba. Ngabe lendzaba ikuniketile lwati?



Hlela kubhala indzaba yakho. **Asibhale**

Itakuba ngani vele?

Bobani labatakuba balingisi labagcamile?

Utakuniketa lwati luni?



Asitijabulise

Sika lelikhasi lelilandzelako. Yenta incwadzi. Kukhava, bhala sihloko sencwadzi. Faka ligama lakho ngaphansi kwesihloko ngoba phela nguwe umbhali. Dvweba sitfombe kukhava. Nyalo-ke bhala indzaba yakho lenesicalo, umkhatsi nesiphetfo.



LINGEMUVA LEKHAVA

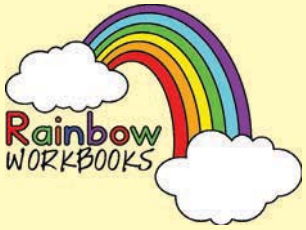

NGEMBHALI

Bhala ligama lakho

Bhala iminyaka yakho

Bhala lapho uhlala khona

KHAVA

Dweba sitfombe sekhava lapha.

Bhala sihloko sencwadzi lapha.

Bhala ligama lakho (nguwe umbhali).

SINYATSELO 2. Goca kulomugca wemacashati

SINYATSELO 3. Namatsisela ngesitepula kulelicala

SINYATSELO 1. Goca kulomugca wemacashati

Dweba sitfombe lapha.

Bhala umtimba wendzaba yakho lapha kanye naseKhasini 5.

Chubeka nendzaba yakho.

Dweba sitfombe lapha.

Dvweba sitfombe lapha.

Cala kubhala indzaba yakho lapha uyibhale nasekhasini lesi 3.

Dvweba sitfombe lapha.

Cedzela indzaba yakho.

Dvweba sitfombe lapha.

Chubeka nendzaba yakho lapha.

Dvweba sitfombe lapha.

Shano kutsi kwentekani esiphetfweni sendzaba yakho, bhala lapha.

Sichazamagama Sami

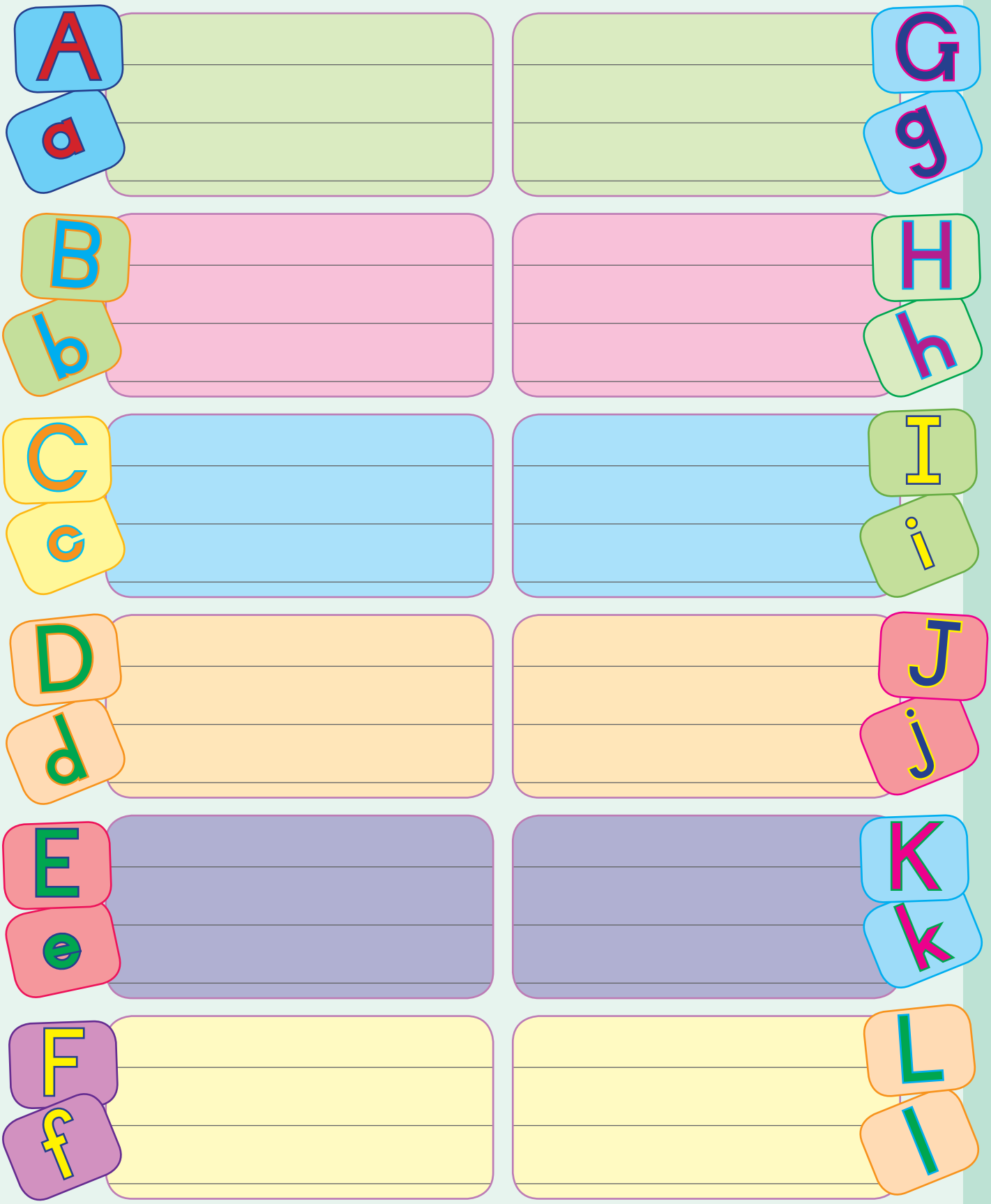

Sichazamagama Sami



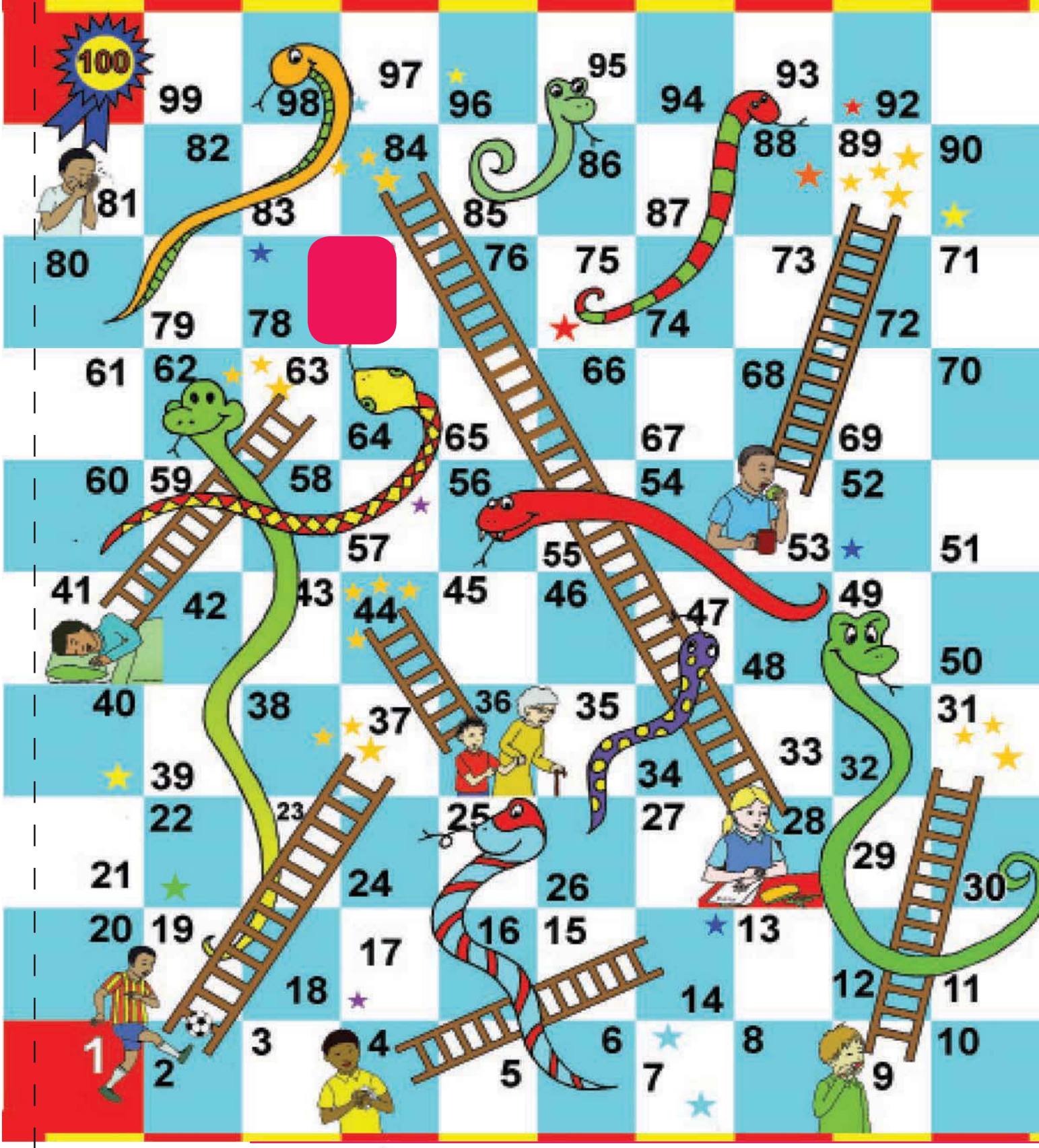

Tinyoka nemaladi

Sika lokwekubala kwemdlalo wetinyoka nemaladi.

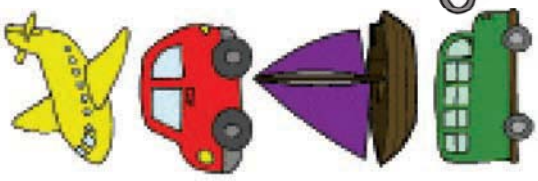

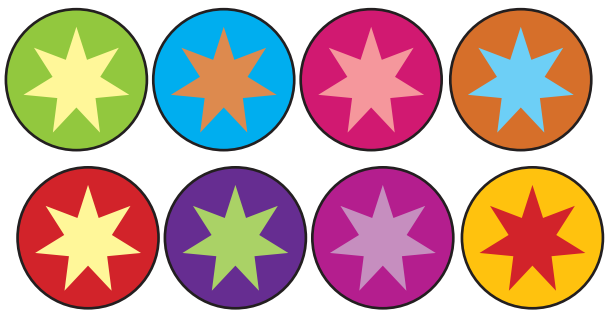

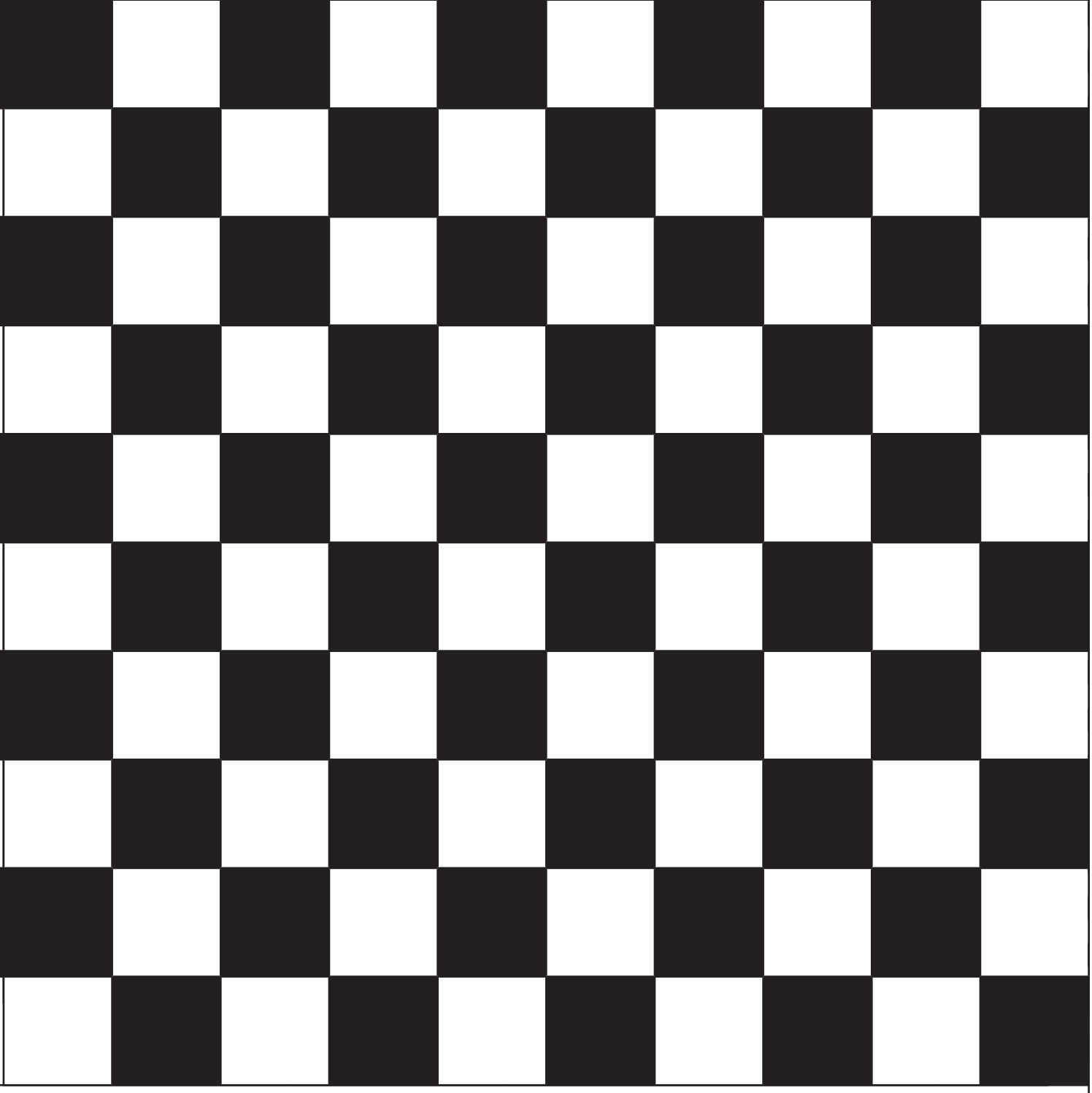



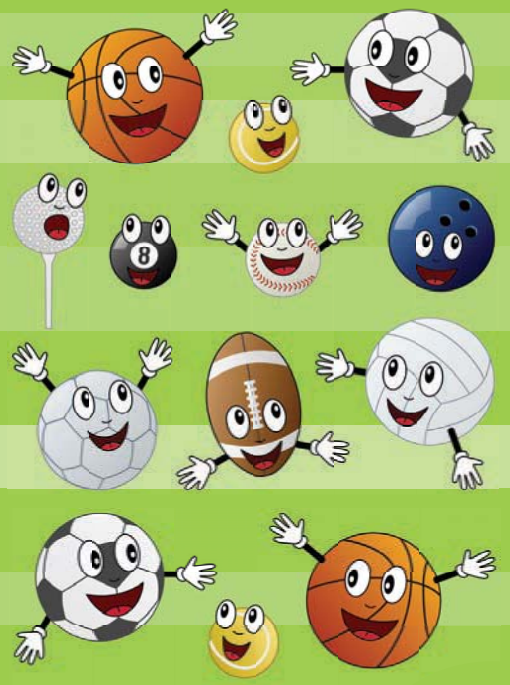




I Love You

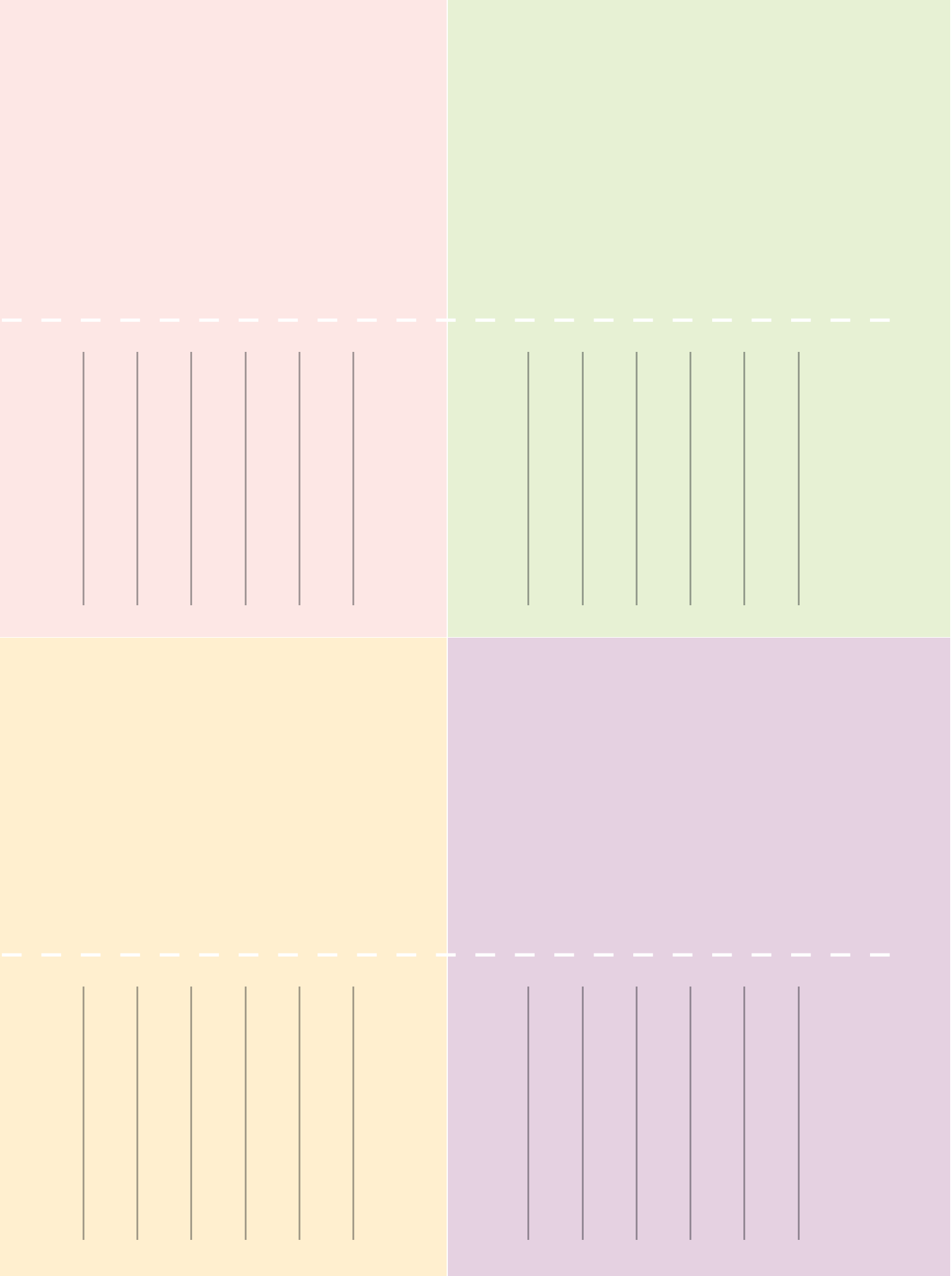





Masks

Cut out on the outside black line. Tie a string into the holes to make a face mask.

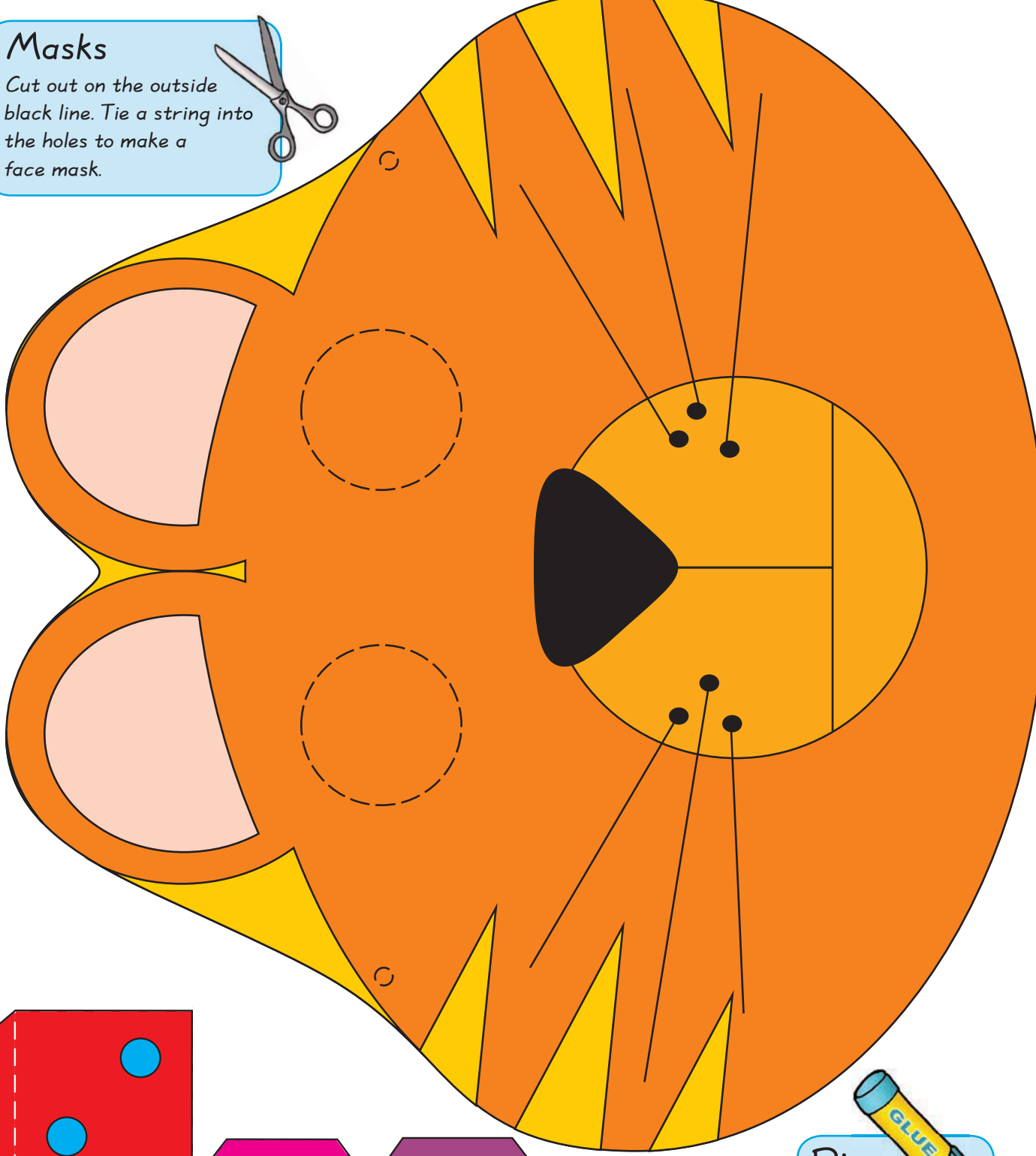

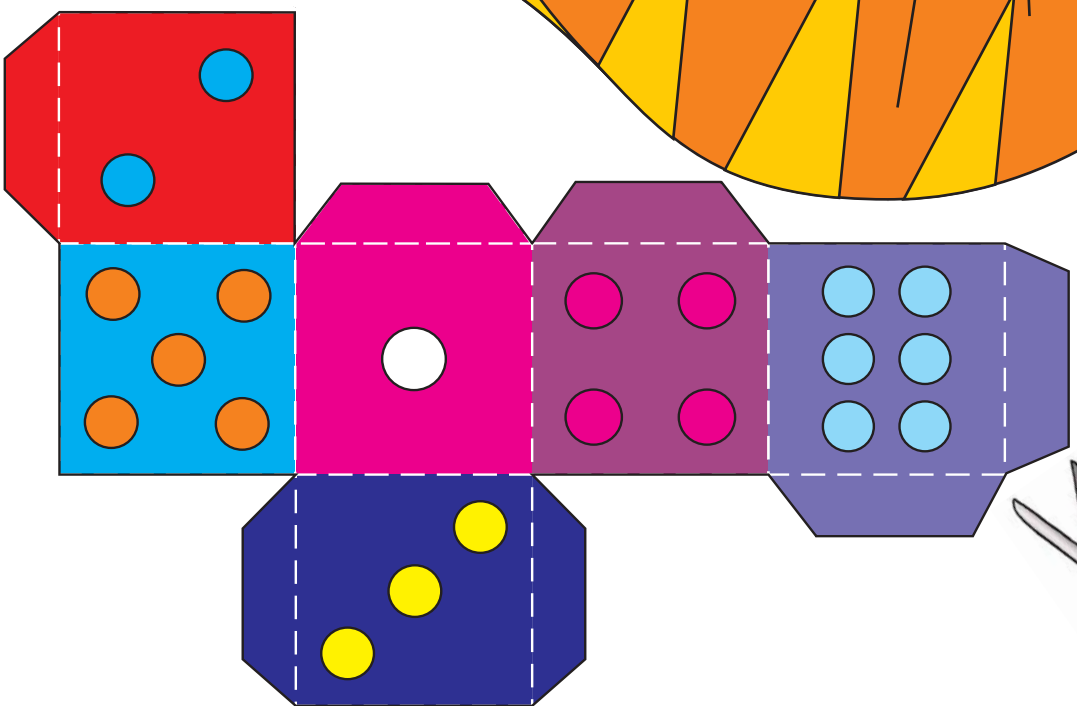

Dice

Cut out the dice on the outside black lines and fold on the white dotted lines. Glue the flaps on the inside of the dice.

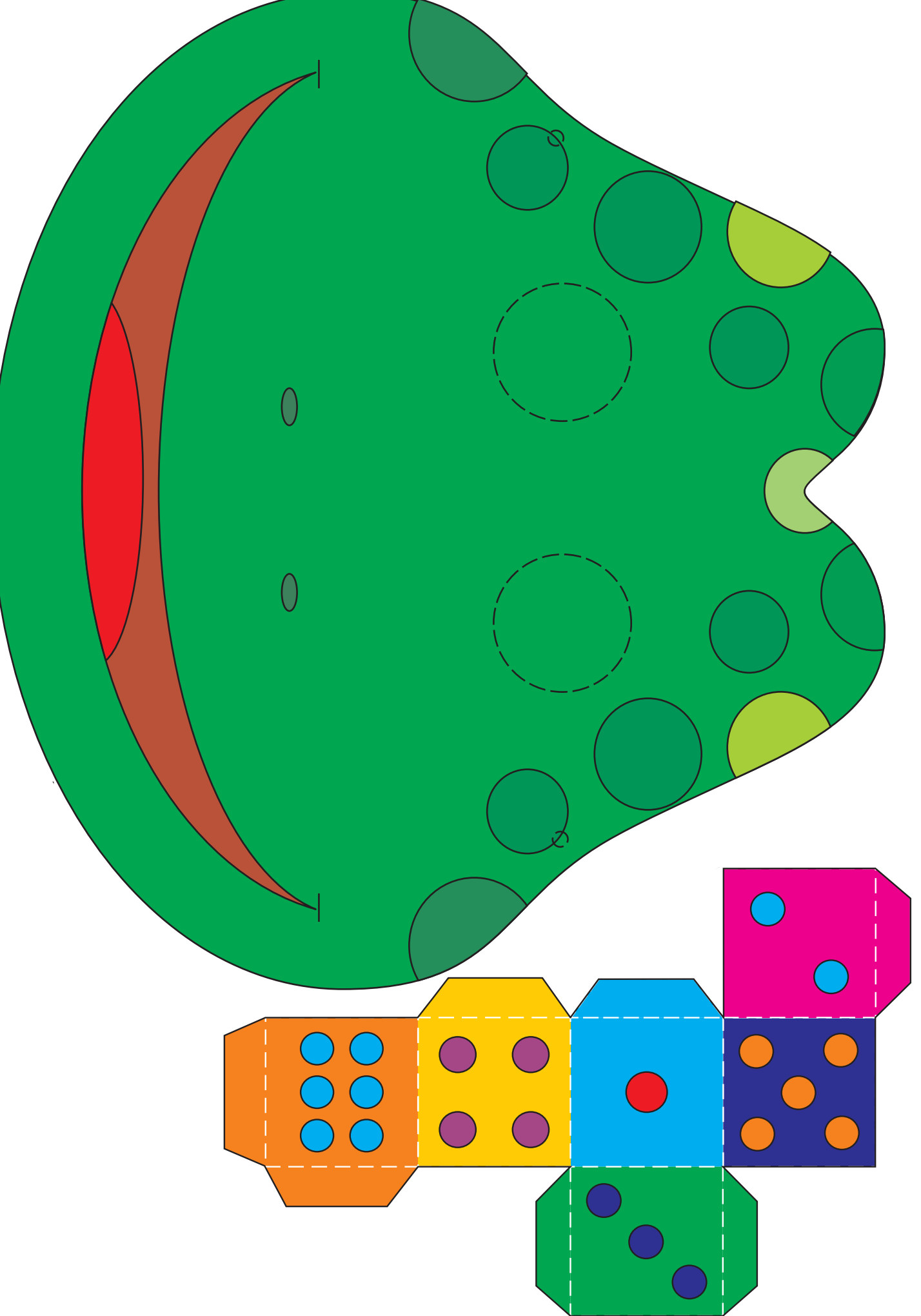

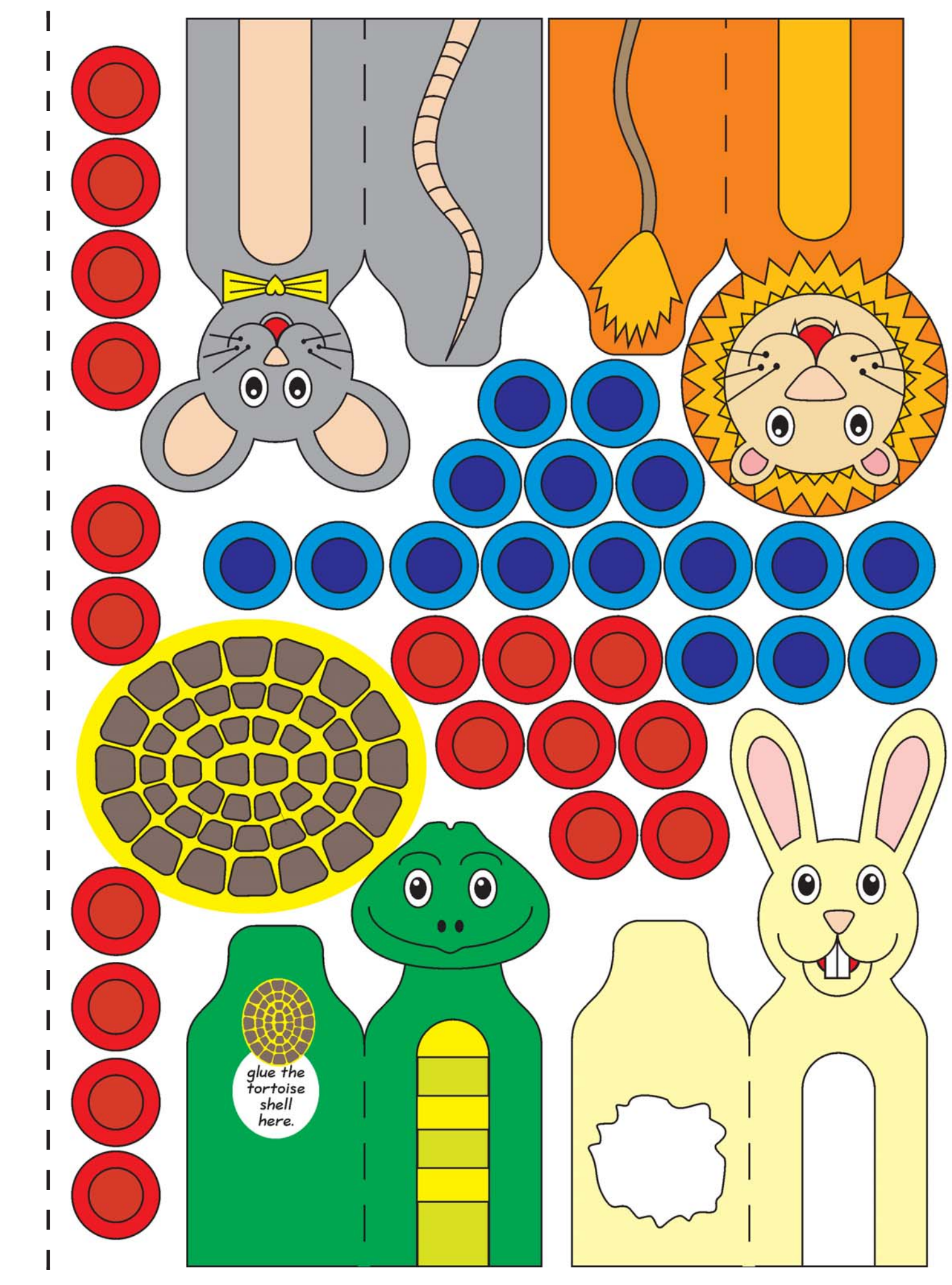
glue the tortoise shell here.

glue here
glue here
glue here
glue here
glue here
glue here
glue here
glue here
glue here
glue here
glue this tortoise shell to the tortoise