

Mofumahadi Angie Motshekga, letona la Lafapha la Thuto ya Motheo.



Mong. Enver Surty, Motlatsi wa Letona la Thuto ya Motheo

Dibuka tsena tsa tshebetso di etseditswe bana ba Afrika Borwa tlasa boetapele ba Letona la Thuto ya Motheo, Mof. Angie Motshekga, mmoho le Motlatsa Letona la Thuto ya Motheo, Mong. Enver Surty.

Dibuka tsa tshebetso tsa Rainbow di bopa karolo ya Lefapha la Thuto ya Motheo, ya thuso e reretsweng ho netefatsa tshebetso ya baithuti ba Afrika Borwa dikereiting tse qalang tse tsheletseng. Jwale ka enngwe ya dintlha tsa bohlokwa tsa Moralo wa Tshebetso ya Mmuso, projeke ena e etsahetse ka tshehetso ya letlole la Polokelo la Setjhaba. Sena se entse hore Lefapha le etse dibuka tsena tsa tshebetso ka dipuo tsohle tsa semmuso, ntle le tefello ya letho.

Re tshepa hore, matitjhere a tla fumana dibuka tsa tshebetso di le bohlokwa mosebetsing wa bona wa letsatsi le letsatsi, le ho etsa bonnete ba hore baithuti ba bona ba etsa kharikhulamo yohle. Re nkile boikarabelo ba ho tataisa titjhere mosebetsing ka enngwe le enngwe ya mesebetsi, ka ho kenyelletsa motshwao a bontshang hore na seo barutwana ba tshwanelang ho se etsa ke sefe.

Re a kgolwa hore bana ba tla natefelwa ke ho sebetsa ka buka ena ha ba ntse ba hola le ho ithuta, le hore wena titjhere, O tla natefelwa mmoho le bana.

Re le lakalletsa katleho ho sebediseng dibuka tsena tsa tshebetso.





Rainbow WORKBOOKS

SESOTHO HOME LANGUAGE
GRADE 3 – BOOK 1
TERMS 1 & 2
ISBN 978-1-920458-33-1

THIS BOOK MAY NOT BE SOLD.

SESOTHO PUO YA LAPENG – Kereiti ya 3 Buka ya 1

ISBN 978-1-920458-33-1



Kereiti ya 3

Lebitso:

Tlelase:

basic education
Department:
Basic Education
REPUBLIC OF SOUTH AFRICA

SESOTHO PUO YA LAPENG

Buka ya 1
Kotara 1 & 2

Menwana ya hao e o thusa ho bala

Ka nako e nngwe ha o bala, o kopana le mantswe ao o sa a tsebeng. Ha sena se etsahala, etsa hore menwana ya hao e o thuse. Monwana o mong le o mong o tla o thusa ho bolela lentswe, le hore o tsebe lentswe leo le bolela eng.

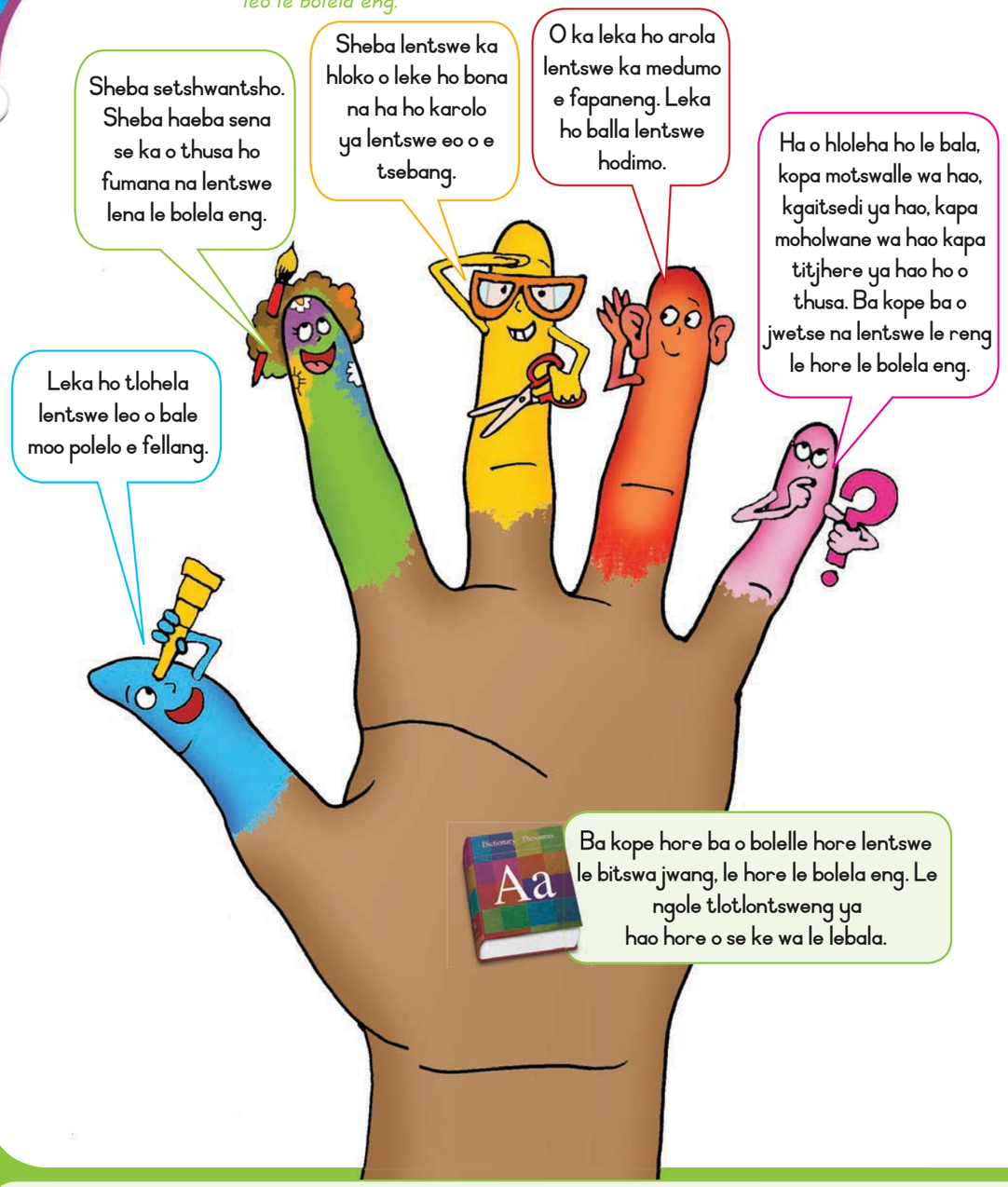

BOIKARABELO BA BATJHA BA AFRIKA BORWA

Tekatekano

Tshwara motho e mong le e mong ka ho lekana, ntle le leeme. Se kgetholle.



Seriti sa batho

Hlompha motho e mong le e mong Eba pelonolo mme o be le tlhokomelo.



Bophelo

Bophelo ke ntho ya bohlokwa Hlompha bophelo bo bong le bo bong.



Lelapa

Tlotla mme o hlomphe batswadi ba hao. Eba mosa le botshepehi ho ba lapa leno.



Thuto

Kena sekolo, ithute o sebetse ka thata. Mamela melao ya sekolo.



Mosebetsi

Thusa ba lapa leno ka mosebetsi lapeng. Bana ha ba tlamellwa ho batla mosebetsi.



Bolokolohi/Tokollo le polokelo

Se lematse, tshosa, kapa hona ho hlekefatsa batho ba bang, hape o dumelle ba bang ho etsa jwalo. Rarolla dikganyetsano ka kgotso.



Thepa/Leruo

Hlompha thepa ya batho ba bang. Se senye thepa kapa hona ho utswa.



Bodumedi, ditumelo le maikutlo

Hlompha ditumelo le maikutlo a batho ba bang.



Boipaballo

Hlokomela lefatshe. O se senye metsi le motlakasi. Boloka lehae le tikoloho ya hao di hlwekile e bile di bolokehile.



Boahi

Eba Moafrikaborwa ya lokileng ebile a tshepeha. Hlompha melao, mme o netefatse hore ba bang ba etsa jwalo.



Tokolloho ya puo

O se ke wa hasanya leshano le lehloyo. Netefatsa hore batho ba bang ha ba hlapaolwe kapa maikutlo a bona ha a utlwiswe bohloko.



Published by the Department of Basic Education
222 Struben Street
Pretoria
South Africa

© Department of Basic Education
Third edition 2013

ISBN 978-1-920458-33-1

The Department of Basic Education has made every effort to trace copyright holders but if any have been inadvertently overlooked, the Department will be pleased to make the necessary arrangements at the first opportunity.

This book may not be sold.

Kereiti ya 3

Rainbow WORKBOOKS

P U O

ka SESOTHO

1 Re kgutlela sekolong 2

2 Malapa le metswalle ... 35

3 Malapa le metswalle ... 69

4 Tikoloho ya rona 103

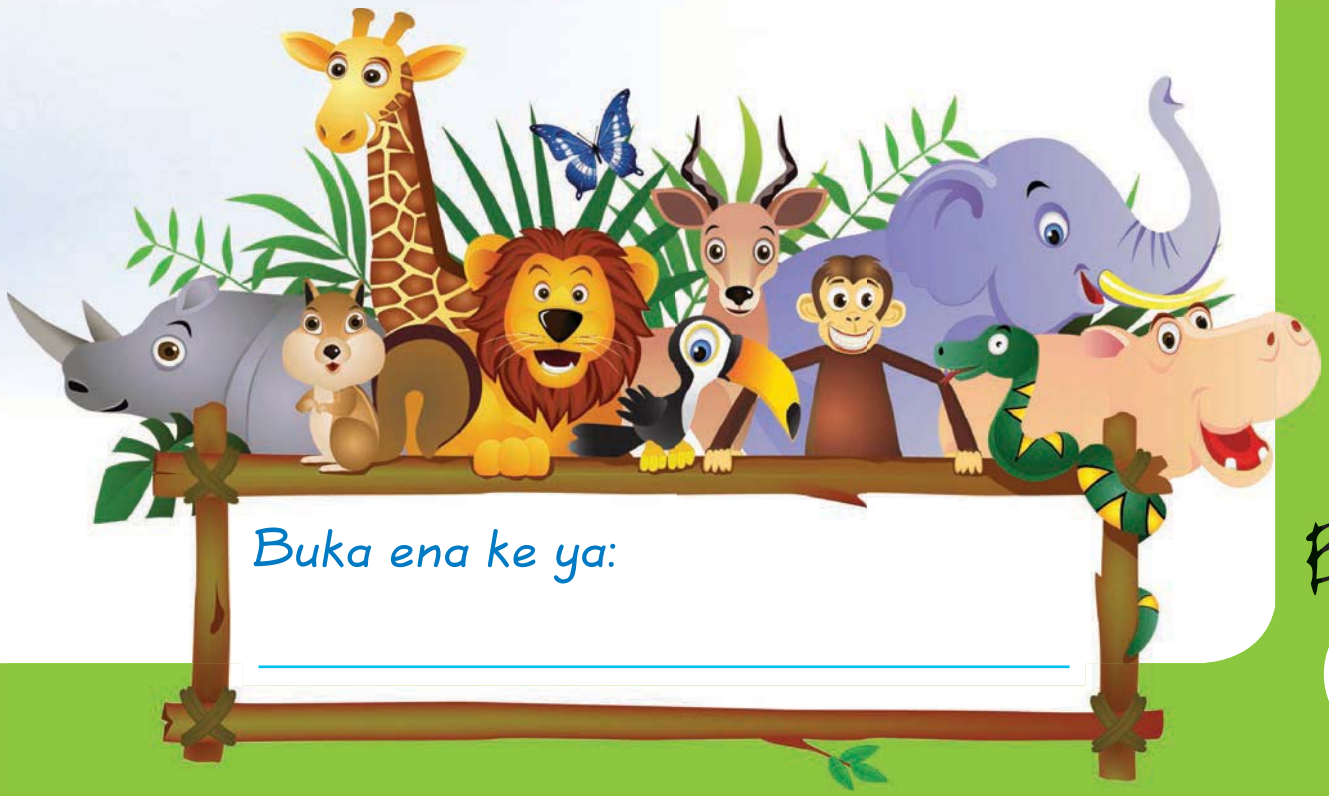

Buka ena ke ya: _____

SESOTHO

Buka 1

Letsatsi: _____

Re kereiting ya boraro jwale

1

A re bueng

Sheba setshwantsho o bue ka seo o se bonang.



A re baleng

Re thabetse ho ba kereiting ya boraro.

"Dumelang bana ba sekolo. Ke nna Titjhere Patel."

"Ke thabile hobane ke tla ba titjhere ya lona" ho rialo Mof. Patel.

"Re na le bana ba batjha ba babedi. Ke Piet le Lebo." Ho bua Titjhere.

Lebo ha a tsebe ho tsamaya. O sebedisa setulwana sa mabidi.

Re tshwanela ho mo thusa hore a tsebe ho tla sekolong.

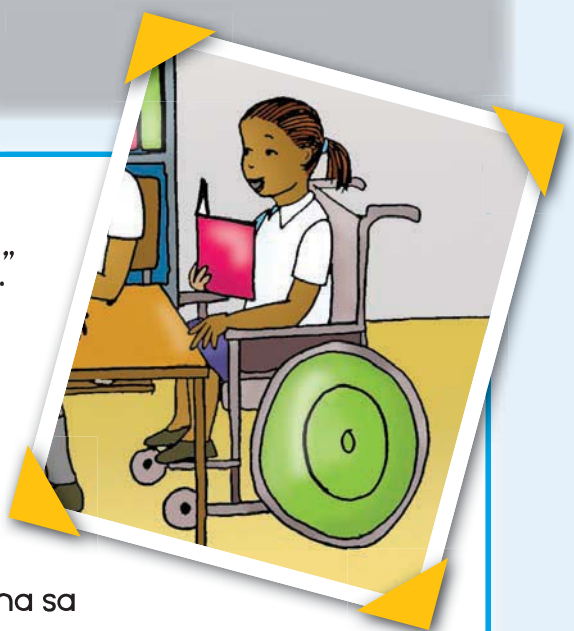

Aa Bb Cc Dd Ee Ff Gg Hh Ii Jj Kk Ll Mm

Phaposing ya rona ya ho ithuta ho hlwekile.
Ho kganya kgotso. Ho na le phousetara leboteng, e re hopotsang ka bohlokwa ba ho boloka sekolo se hlwekile kamehla.





Tlotlontswe

Bala mantswe. Mamela medumo.
Jwale sebedisa mantswe a mahlano ho a ka lebokoseng, o ngole dipolelo ka ona bukeng ya hao ya ho ngola.



hlwekile	dumelang	kganya	tsebe	thata
bohlokwa	phaposing	kgotso	tsamaya	ithuta
kamehla	hopotsang	kgora	hopotsa	thuto



A re ngoleng

Araba dipotso tsena. Lentswe la pele la karabo le tshwanetse ho qala ka tlhaku e kgolo. Hopola ho qetella polelo ka kgutlo.

Bana ba bala kereiti efe jwale?

Ba etsa kereiti ya

Ke mang ya tlang sekolong ka setulo se nang le mabidi?

Hobaneng ho na le phoustara e kgolo leboteng?

Ke ba hopotsa

Ke bomang bana ba batjha sekolong?

Ke le

Ke kgutletse sekolong

A re etseng Qoqela motswalle wa hao ka dipapadi tseo o di ratang.



A re ngoleng Ngola mabitso a metswalle ya hao e mene ka ho latela ditlhaku tsa alfabete tafoleng e ka tlase.

1		3	
2		4	

Tlotlontswe Etsa sedikadikwe mabitsong a tlamehang ho qala ka tlhaku tse kgolo.
Batla mabitso ao e leng mabitso a batho kapa mabitso a dibaka.
Jwale sebedisa mantswe a mahlano o ngole dipolelo ka ona bukeng ya hao ya ho ngola.

dikausu	Mmesa	dieta	durban
Mofumahadi patel	jabu	sam	lebopong
ntlo	sontaha	pherekgong	motsekapa
cape town	baesekele	bese	polokwane



Jwale qetella karete ka bowena. **Boikgathollo**



Lebitso la ka ke _____.

Ke kereiting ya _____. Ke lemo di _____.

Lebitso la motswalle wa ka ke _____.

Papadi eo ke e ratang ke _____.

Buka eo ke e ratang ke _____.

A re ngoleng

Ngola dipolelo tse pedi, ka dintho tseo o di ratang le tseo o sa di rateng ka metswalle ya hao.

Mantswe a tlwaelehileng

kamora
hohle
bana

Boikgathollo

Sheba phousetara e bontshang bohlokwa ba ho hlwekisa sekolo.
Bolella motswalle wa hao hore na phousetara e re, re etse eng.
O ka eketsa dipolelo tse ding phousetareng ho bontsha tlhweko.
Sebedisa mongolo wa hao o motle.

Se ka iketsa kokwana ya ditshila.

E ba kokwana e hlwekileng.

Sekolo sa hao se dule se hlwekile kamehla.
Thonaka dipampiri.
Sebedisa moqomo wa matlakala.

Teacher:
Sign:
Date:

Letsatsi:

Letsatsi la tswalo la tijthere

A re bueng

Shebang setshwantsho.
A re buisaneng ka sona.



A re baleng

Tsatsing lena, ke letsatsi la tswalo la titjhere. Kuku ya tsatsi la tswalo la hae e ne e na le dikerese tse ngata.

Kamora hore Mof. Patel a time dikerese tse kukung, re ile ra bina pina ya takaletso ya mahlohonolo a letsatsi la tswalo.

Re file titjhere dimpho tse ngata: dipalesa, watjhe le mokotlana. Re ile ra ngola melaetsa e monate. Melaetsa e ne e mo lakaletsa mahlohonolo dilemong tse tlang.

Re ile ra ngola mabitso a rona ho Alemanaka ya matsatsi a tswalo.

Letsatsi la tswalo la Mosi le ka Hlakubele. Ati yena letsatsi la hae la tswalo le ka Phupjane. Thabo yena o hlahile ka Mmesa.



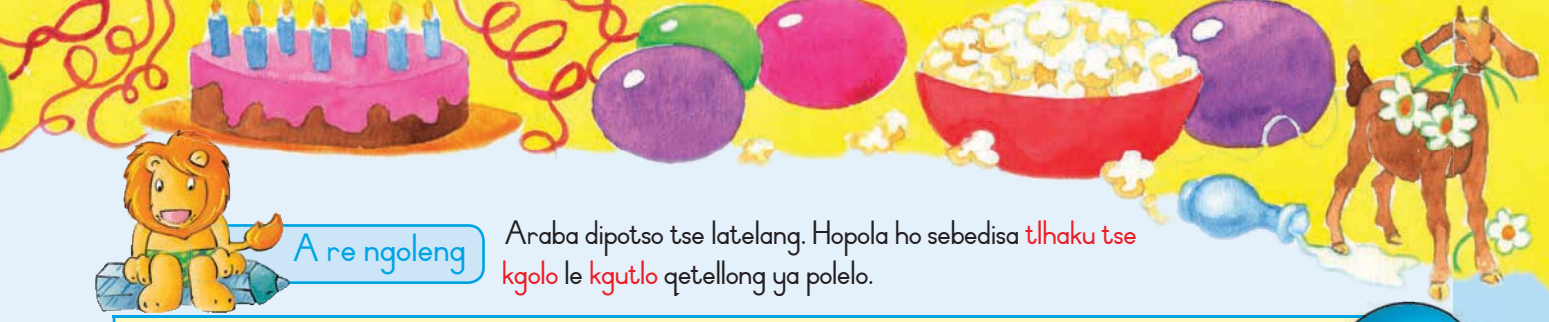

A re ngoleng

Araba dipotso tse latelang. Hopola ho sebedisa tlhaku tse kgolo le kgutlo qetellong ya polelo.

Ke mang ya neng a keteka letsatsi la tswalo kajeno?

Ke mang ya tla keteka letsatsi la tswalo ka Hlakubele?

Ke mang ya tla keteka letsatsi la tswalo ka Mmesa?

Tlotlontswe

Bala mantswe, mamela medumo. Jwale sebedisa mantswe a mahlano ho a ka lebokoseng, o ngole dipolelo ka ona bukeng ya hao ya ho ngola.

letsatsi	ngola	bohloko	mpho	watjhe	monyaka
molaetsa	lengole	hlompha	dimpho	tjhesa	monyadi
mabitso	lengolo	hlola	phomola	tjheha	monyako

A re ngoleng

Sebedisa mantswe ana o a ngole dikareteng tse nepahetseng.

dieta Durban setulo Greentree

sekolo pene Jabu Polokwane Cape Town

Motho	Ntho	Tulo

Lekunutu la takaletso ya mahlohonolo a letsatsi la tswalo



A re etseng

Etsetsa motho eo o mo ratang karete ya letsatsi la tswalo.
Ngola molaetsa wa bohlokwa kapele ho karete. Ngola ka hodimo ho setshwantsho.
Jwale, ngola molaetsa wa bohlokwa ka hare ho karete.





A re ngoleng

Bala buka ya Amo ya lenane la diketsahalo tsa letsatsi ka leng, ebe o buisana le motswalle wa hao ka lekunutu la seo Amo a se labalabelang letsatsing la hae la tswalo.

Lenane la diketsahalo

21 Hlakubele 2013

21 Hlakubele 2012: Ha ke ba dilemo tse robedi, ke batla mokete wa tswalo o kgethehileng le mpho.

Ha ke batle dibapadiswa. Ha ke batle letho. Ke batla ntate a tle hae ka tsatsi la ka la tswalo hore a tle a nkise papading ya bolo.





A re ngoleng Jwale ngola diketsahalo tsa letsatsi ka leng bukatsatsing ya hao.

Lenane la diketsahalo Letsatsi _____

Mantswe a tlwaelehileng

kamora
tswalo
bona



Boikgathollo Tlatsa mabitso a metswalle ya hao, kgwedi le matsatsi a bona a tswalo.

Alemanaka ya matsatsi a tswalo

Pherekgong	**Hlakola**	**Hlakubele**
Mmesa	**Motsheanong**	**Phupjane**
Phupu	**Phato**	**Lwetse**
Mphalane	**Pudungwane**	**Tshitwe**

Teacher:
Sign:
Date:

Letsatsi:

Letsatsi la dipapadi

A re bueng

Sheba setshwantsho o bue ka seo o se bonang.



A re baleng

"Re tlameha ho thusa ka letsatsi la dipapadi", ho rialo titjhere.

Lebo a re "Nna ke tla ngola lengolo le memelang batho moketeng wa dipapadi."

"Ke tla etsa dithungthung, ke tlo di rekisa" ho rialo Bongi.

"Nna ke tla thusa Jabu ho tshela dithungthung ka diphuthelwaneng": ho rialo Amo.

"Ke tla ema pheletsong ya mola wa tlholo ke bone hore ke mang ya hlolang", ho rialo Molemo.

"Ke tla ema hekeng ke bontshe bomme le bontate moo ba tla leba teng", ho rialo Mosi.





A re ngoleng

Arola mantswe a latelang ho latela medumo ya ona.

hla/tswa thu/sa Bo/ngi

ngo/la pha/la di/pi/na

Ngola mantswe a ka hodimo ho latela lenane la ditlhaku tsa alfabete.			
1		4	
2		5	
3		6	

Tlotlontswe

Bala mantswe. Mamela medumo. Jwale sebedisa mantswe a mahlano ho a ka lebokoseng, o ngole dipolelo ka ona bukeng ya hao ya ho ngola.

ngola	tlameha	hlatswa	phala	qapa	bontsha
lengolo	tlama	diphahlo	pheha	qoqa	tsheha
ngwana	tlatsa	hlola	phema	leqephe	tshola

A re ngoleng

Sheba lenane la mesebetsi e tlamehang ho etswa. Ngola lebitso la ya tla etsa mosebetsi. Bolela hore mosebetsi o tla etswa pele ho tsatsi la dipapadi kapa ka tsatsi la dipapadi.

LETSATSI LA DIPAPADI

Ke mosebetsi wa eng?	Ke mang ya tla etsa mosebetsi?	Mosebetsi o tla etswa pele ho tsatsi la dipapadi kapa ka tsatsi la dipapadi?
Ngola lengolo.	Lebo	Pele
Etsa dithungthung.		
Tshela dithungthung.		
Ema pheletsong ya mola.		

Letsatsi la boithabiso sekolong

A re etseng

Botsa metswalle ya hao e meraro hore dipapadi tseo ba di ratang haholo ke dife.

Lebisto	Palesa			
Papadi eo o e ratang	bolo			

A re ngoleng

Ngola dinomoro dihlopheng tsa mantswe ho bontsa tatelano ya ditlhaku tsa alfabete.

1	bana
3	bona
2	bina

	fana
	fihla
	fumana

	manala
	moruti
	metsi

A re ngoleng

Qetela mantswe ana.

thu	+	sa	=	thusa
hla	+	tswa	=	
dipha	+	hlo	=	
qa	+	pa	=	



A re ngoleng Ngola dipolelo tse tharo ka papadi eo o e ratang.

Mantswe a tlwaelehileng

qhoma
qhala
qhoba





Boikgathollo Thusa Lebo ho etsa phousetara ka letsatsi la dipapadi. Ngola lebitso la sekolo. Etsa setshwantsho hodima phousetara ho bontsha se tla etsahala ka tsatsi la dipapadi. Kenya ditaba tse ding tse hlokahalang. Ha o qeta, bontsha motswalle wa hao phousetara.



Sekolo _____



Tsatsi la dipapadi



Ithabiseng sekolong ka Moqebelo wa la 5 Hlakubele.

Nako: 10:00

Dithungthung



Teacher:
Sign:
Date:

Letsatsi:

Pula ya dikgohola ka tsatsi la dipapadi

A re bueng

Sheba setshwantsho o bue ka seo o se bonang.



A re baleng

Bohle re ne re nyakalletse ka letsatsi la dipapadi. E ne e le letsatsi le monate le futhumetseng la hlabula. Bomme le bontate ba ne ba bina. Re ne re matha re tlola. Motho ka mong o ne a thabile haholo. Ho sa le jwalo pula ya tsholoha. Letolo le ne le thwathwaretsa. E nele hoo bohle re ileng ra koloba, ra hatsela marikgweng a rona a makgutshwane. Moya wa foka wa tabola diphousetara tsa rona. Ra mathela phaposing ya ho ithutela ra ema hanyane. Ha pula e emisa bohle ra ya malapeng.



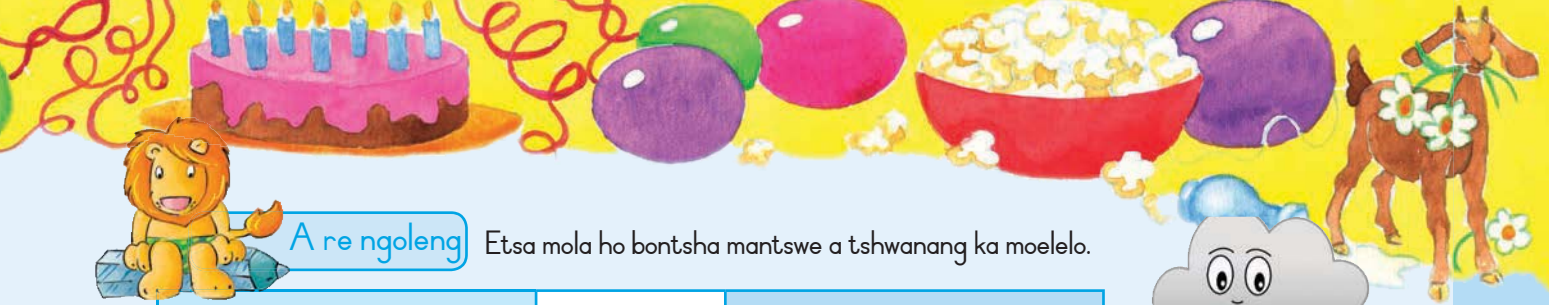

A re ngoleng

Etsa mola ho bontsha mantswe a tshwanang ka moelelo.

Moshemane		thaba
Nyakalla		kwata
Kgena		bua
Qoqa		moshanyana



Tlotlontswe

Bala mantswe. Mamela medumo. Jwale sebedisa mantswe a mahlano ho a ka lebokoseng, o ngole dipolelo ka ona bukeng ya hao ya ho ngola.

tjhaba	phola	thaba	nyanyaka	sekgohlola
tjhabile	phodile	matha	nyakalletse	dikgohola
tjhesa	pholla	marantha	nyorwa	dikgohlo

A re ngoleng

Araba dipotso tsena. Lentswe la pele la karabo le tshwanetse ho qala ka tlhaku e kgolo. Hopola ho qetella polelo ka kgutlo.

Ke eng e ileng ya senya mokete o motle wa dipapadi?

Batho bohle ba ile ba mathela ho kae?

Ha o nahana ba ne ba ile ba mamela tsa bolepi? Hobaneng?

Ngola sehlooho sa pale ena.

Ka mora tsatsi la dipapadi



A re etseng

Etsa tshwantshiso ka ketsahalo ya tsatsi la dipapadi ha pula e ena.





A re ngoleng Ngola seo ba se buang o sebedisa ditsejana.





Pula e qala ho na.

Ann o itse, "Pula e qala ho na."



Nka matha kapele.

Jabu o itse, "_____."

Bongi o itse, "_____."

Ke rata o bapala netebolo.





Kena ka tlelaseng ho fihlela pula e sa.

Titjhere o itse, "_____."

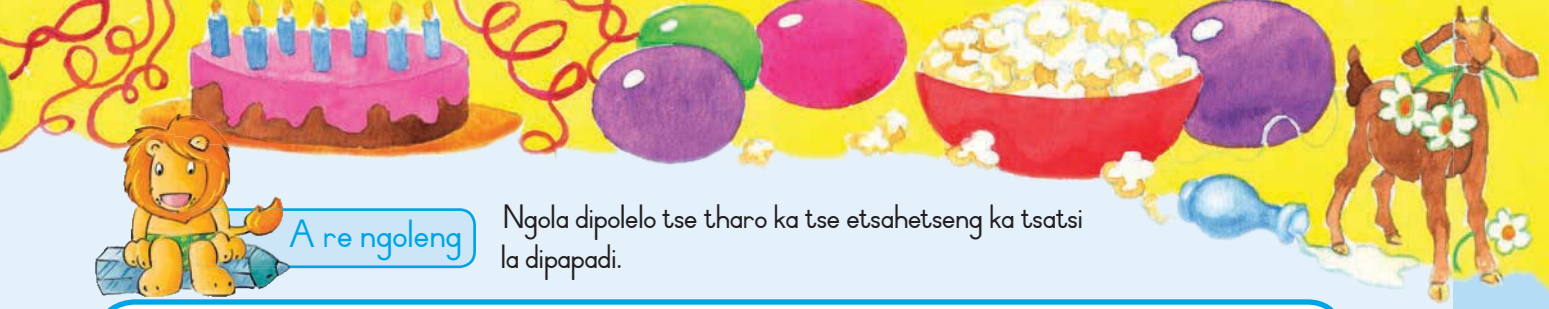

A re ngoleng

Ngola dipolelo tse tharo ka tse etsahetseng ka tsatsi la dipapadi.

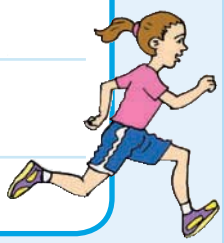



Boikgathollo

Thusa ho itokisetsa letsatsi la dipapadi. Ngola mehopolo ya hao lebokosong le latelang.

Lebelo la kgaba le lehe
* hopola:
- mahe a bedisitsweng
- dikgaba

Hopola

Letsatsi le nako?

Ho lokisetsa tsatsi la dipapapdi

Seo re tla se ja?

Re ka etsang ha pula e ka na?

Ke mang ya tla thusa?

Mantswe a tlwaelehileng

bina
haholo
monate
theoha

Teacher:
Sign:
Date:

Letsatsi: _____

Ho tjha ha sekolo

A re bueng

Sheba setshwantsho o bue ka seo o se bonang.

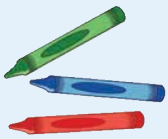

A re baleng





Tsatsing lena ha re le sekolong, re utlwile monko wa mosi.

Lolo, ntja ya rona, ya qala ho fofonela moo monko o leng teng. Ke monko wa eng oo?



Re ne re batla ho tswa re ilo bona, empa titjhere a re hanela. Re ile ra tlameha ho ema mmoho moleng ka tlasa sefate. Yaba re bona sekolo se tjhang. Titjhere a founela nomoro ya 10177.

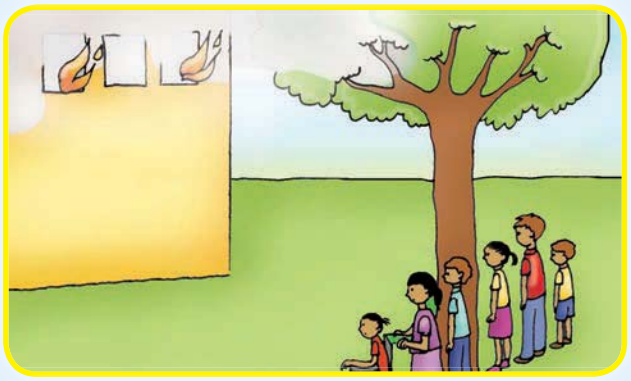

Banna ba tsheletseng ba ditimamollo ba fihla ba tlile ho tima mollo. Ba ne ba ena le mabanta a maholo le dilepe. Ba ne ba rwetse dihelemete.

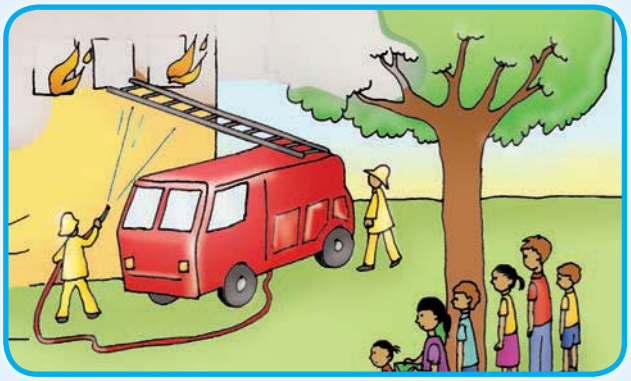

Ba tlile ka koloi ya setimamollo e kgubedu. Ba sebedisitse lethopo le letelele le letenya ho tima mollo. Sekolo sa rona sa tshireletseha.

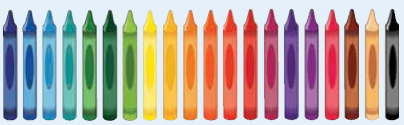



A re ngoleng

Etsa sedikadikwe mantsweng a ka lebokoseng a bolelang batho ba fetang bonngwe.

nna	rona	bona	yena	rona	wena
ba	ya	lona	ya	ka	o

A re ngoleng

Etsa sedikadikwe lentsweng le nepahetseng.

Bongi	ke	ba	mampodi.
Matitjhere	ba	a	bina.

O	a	ba	matha.
Ba	ile	isa	sekolong.
O	a	ba	bala.

Tlotlontswe

Bala mantswe. Mamela medumo.
Jwale sebedisa mantswe a mahlano ho a ka lebokoseng, o ngole dipolelo ka ona bukeng ya hao ya ho ngola.

matha	monko	kgohlo	tshosa	letsetsa
mathela	nko	dikgohlopo	tshoha	letsetse
mathisa	nku	kgolo	tsholla	letsatsi

A re ngoleng

Araba dipotso tsena. Lentswe la pele la karabo le tshwanetse ho qala ka tlhaku e kgolo. Hopola ho qetella polelo ka kgutlo.

Ke eng e neng e tjha?

Ke

Ke bo mang ba timmeng mollo?

Hobaneng titjhere a hana ha bana ba tswa monyako?

Hobane

Nomoro ya founu ya setimamollo ke mang?

Boipaballo mollong

A re etseng

Ngola dinomoro ditshwantshong tsena ho latela tatellano ya diketsahalo.

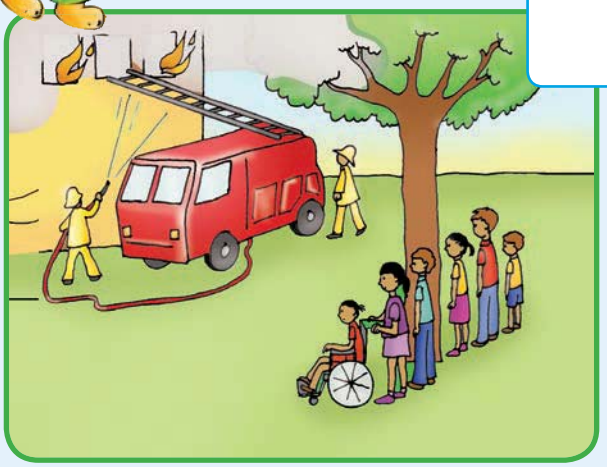





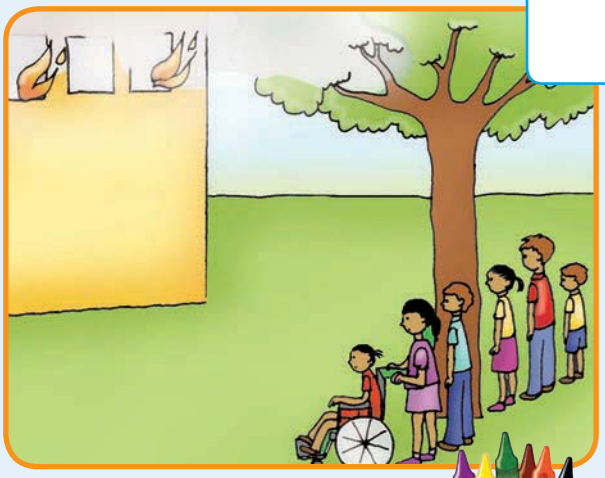

A re ngoleng

Ngola polelo e le nngwe ka setshwantsho.

A re ngoleng

Kenya matshwao a nepahetseng.

Sebedisa letshwao la potso ? kapa makalo ! kapa kgutlo .

Thodisa lerata leo	!
Bana ba timme mollo jwang	
Thusa, sekolo se a tjha	
Ba timme mollo jwang.	
Ke bomang ba ileng ba fihla	



Mantswe a tlwaelehileng

lerata
mosi
metsi

Tlotlontswe

Etsa mola ka tlasa mantswe a qalang ka tlhaku e kgolo. Jwale sebedisa mantswe a mahlano o ngole dipolelo ka ona bukeng ya hao ya ho ngola.

Palesa	tumi	Pherekgong	katse	hlakubele
cape town	amo	mantaha	bapala	laboraro
senqanqane	polokwane	east london	johannesburg	letsatsi
molemo	jabu	pene	labohlano	hlakola

Boikgathollo

Thusa boraditimamollo ho fumana tsela e yang ntlong e kgubedu, e tala le e tshehla. Sebedi pensele ho fumana tsela.









Teacher:
Sign:
Date:

Letsatsi: _____

Tsatsi la laeborari

A re bueng Sheba setshwantsho o bue ka seo o se bonang.



A re baleng Fumana, o etse sedikadikwe mantsweng a nang le modumo wa ts le kg.

Tsatsing lena re ne re ile laeborari ha sekolo se tswa. Re ile ra sututsa Lebo ka setulwana sa hae sa mabidi. Se ne se le boima haholo.

Ke ratile buka ya pere e itseng. E ne e le pere e ikgethileng e kgonang ho fofa.

Bongi o nkile buka e buang ka ho baka dikuku. O rata ho baka.

Rob a re o mokgutshwane haholo ho fihlella rakeng e hodimo.

Lolo a tlameha ho dula kantle ho laeborari.

O ne a sa dumellwa ho kena ka hara laeborari.

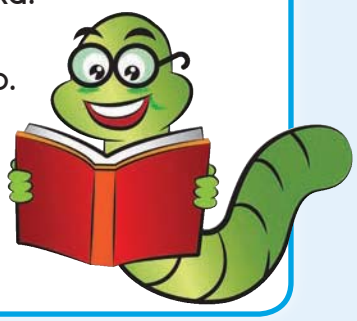

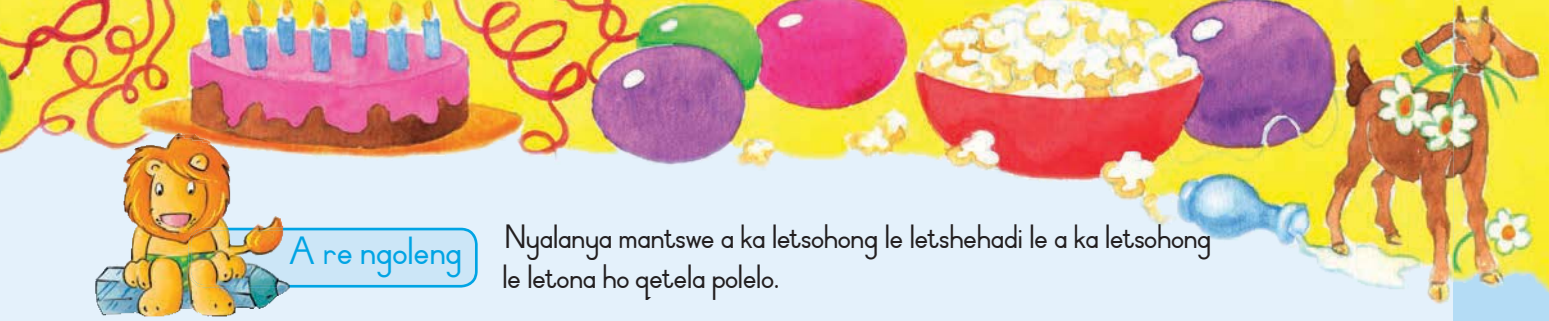

A re ngoleng

Nyalanya mantswe a ka letsohong le letshehadi le a ka letsohong le letona ho qetela polelo.

Ati ha a ya sekolong hobane		ke batla ho ya ngakeng.
Ke apere jase hobane ke		pula e a na.
Ke kula haholo		hatsetse.
Ke bapetse ka ntle hobane		ho sa bate.





Tlotlontswe

Bala mantswe. Mamela medumo. Jwale sebedisa mantswe a mahlano ho a ka lebokoseng, o ngole dipolelo ka ona bukeng ya hao ya ho ngola.



motswalle	kganna	nka	qoqa
mollo	monna	nko	qeta
sello	senna	nku	qeka





A re ngoleng

Araba dipotso tsena. Lentswe la pele la karabo le tshwanetse ho qala ka tlhaku e kgolo. Hopola ho qetella polelo ka kgutlo.

Hobaneng ho ne ho le thata ho Lebo ho kganna setulwana sa mabidi?
se
Hobaneng Rob a ne a sitwa ho fihlela rakeng e hodimo?
hobane
Hobaneng Bongi a nka buka ya ho pheha?
o rata
Hobaneng Lolo a dutse ka ntle?
o rata

Re bala dibuka

A re etseng

Ngola sehlooho sa buka eo o kileng wa e bala mme wa e rata.

Etsa setshwantsho ho bontsha hore buka e bua ka eng.

Mongodi:

A re ngoleng

Ngola dipolelo tse tharo o bolele seo o se ratang ka buka ena.

A re ngoleng

Nyalanya lentswe le ka lebokoseng le lesehla, le lentswe le ka lebokoseng le bolou la modumo o tshwanang.

buka		solla
sotha		tuku
fofa		qoqa
mollo		foka

loma		loka
rola		noko
roka		lona
noka		roma

Mantswe a tlwaelehileng

mollo
monate
ngata
monna

Boikgathollo

Taka matshwao a melao e latelang. Hlalosetsa motswalle wa hao ka matshwao ana.



Dintja ha di a dumellwa.



Divuvuzela ha di a dumellwa.

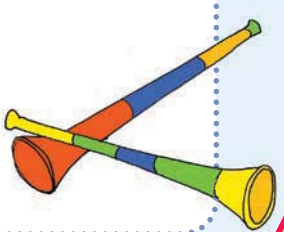

Diselefounu ha di a dumellwa.



Dipodi ha di a dumellwa.



Teacher:
Sign:
Date:

Letsatsi: _____

Dintho tseo re di ratang

A re bueng

Sheba setshwantsho o bue ka seo o se bonang.



Bongi o ruta metswalle ya hae ho etsa dithungthung.

A re baleng

Ho etsa dithungthung

Tseo o di hlokang
Kgaba tse 2 tsa oli
Halofo ya kopi ya poone
Letswai



Tseo o tlamehang ho di etsa
Tshela oli ka pitseng.
Tshela poone ka pitseng.
Beha pitsa setofong se tjhesang.
Hlokomela o se tjhe.
Mamela poone ha e qhoma.
E etsa lerata "qhu–qhu–u"
Ha e qetile ho qhoma, bula pitsa. Tshela letswai, tima setofo.

Dula fatshe o je.



A re ngoleng Fumana mme o etse sedikadikwe karabong e nepahetseng.

O hloka oli e kae?	
A	Kgaba e kgolo e le nngwe
B	Kgaba tse kgolo tse pedi
C	Dikgaba tse tharo tse kgolo

O hloka eng hape?	
A	Poone
B	Poone le letswai
C	Panana

O tseba jwang ha poone e qhomisitsweng e butswitse?

Hobaneng o tlameha ho itlhokomela ha o pheha?

Tlotlontswe Bala mantswe. Mamela medumo. Jwale sebedisa mantswe a mahlano ho a ka lebokoseng, o ngole dipolelo ka ona bukeng ya hao ya ho ngola.

oli	Phehilweng	poone	pitsa	tshela
kopi	qhomisitsweng	phoofolo	pitseng	tshepa
kofi	tjhesitsweng	sephooko	setsing	tshepiso

A re ngoleng Tatso ya tsona e jwang? Fumana mme o etse sedikadikwe karabong e nepahetseng.



A	tswekere
B	bodila
C	baba
D	letswai



A	tswekere
B	bodila
C	baba
D	letswai



A	tswekere
B	bodila
C	baba
D	letswai

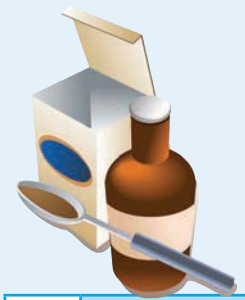

A	tswekere
B	bodila
C	baba
D	letswai



Dintho tseo re di ratang

Lebitso la hao ke mang.	letsatsi leo o le ratang la beke.	dipapadi tseo o di ratang.	buka eo o e ratang.
Lebitso la ka			
Lebitso la motswalle wa ka			
Lebitso la motswalle wa ka			



A re ngoleng Etsa mola o kopanyang polelo e kholomong e bolou le e kholomong e tshehla.

Pula e batla ho na.		Ke letseditse boraditimamollo.
E ka ka ho tla bata.		Ka seha dilae tsa bohobe.
Ke ne ka tla ya bapala bolo.		Ka mo etsetsa karete ya letsatsi la tswalo.
Bese e ne e tjha.		Ka nka dieta tsa ka tsa bolo.
Katse e ne e le sefateng mme ya hloleha ho theoha.		Ka nka lere e telele.
E ne e le letsatsi la motswalle wa ka la tswalo.		Ka nka sekgele ho ya sekolong.
Ke ne ke batla ho etsa disamentjhisi.		Maru a thibile.
Bana ba bina hamonate.		Ke nka jeresi.

A re ngoleng

Tlatsa dikgeo ka tseo o di ratang. Botsa metswalle ya hao e mmedi ka dintho tseo ba di ratang.

dijo tseo ke di ratang.	lenaneo leo ke le ratang TV kapa seyalemoeng.	Matho eo re mo ratang?

Mantswe a tlwaelehileng

neng
wena
moqebelo
Sontaha

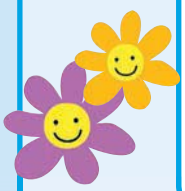





Boikgathollo

Ngola resepe ya hao.



Resepe ya _____

Ntho eo ke e hlokang _____

Seo ke lokelang ho se etsa _____

















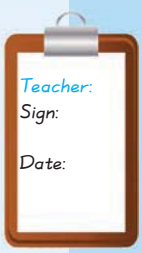



Letsatsi:

Podi e kene sekolong sa rona

A re bueng

A re baleng



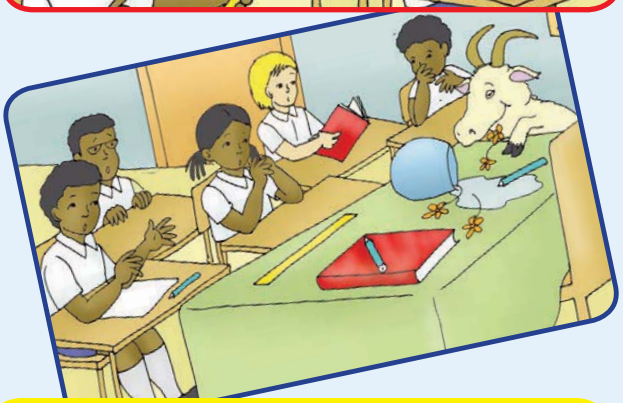

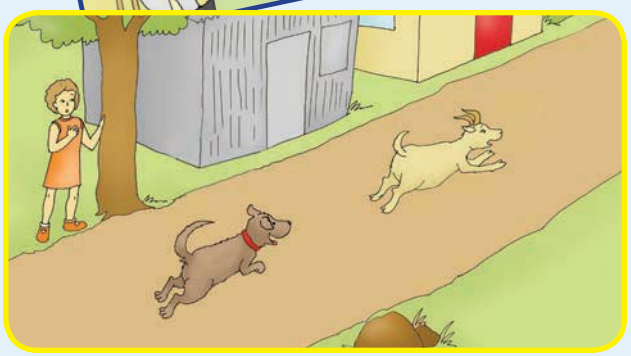



QALONG YA PALE

Re ne re sebetsa ka thata tsatsing lena. Ha re ntse re bala, re ngola dibukeng, Bongi o ile a re ba utswitse dijo tsa hae tsa motsheare, empa ha re a bona motho a kena ka tlelaseng.

BOHARENG BA PALE

Amo a re buka ya hae e tabohile, leha re sa ka ra bona motho ya ileng a e tshwara. Ha morao sehlopha sa dipalesa sa titjhere sa nyamela. Re ile ra makala hore ho etsahetseng

Yaba re bona motho ya entseng seo. Hobane terata e ne e phunyehile, podi e kgolo e ile ya kena sekolong. E ne e lapile mme ya ja tsohle tseo e ileng ya di fumana.

SEPHETHO SA PALE

Lolo, ntja ya rona e ile ya e lelekisa. E e lelekisitse sebaka se fetang khilometara e le nngwe.

A re etseng

Etsa tshwantshiso ya podi e tjhakelang sekolong.



Tlotlontswe

Bala mantswe. Mamela medumo. Jwale sebedisa mantswe a mahlano ho a ka lebokoseng, o ngole dipolelo ka ona bukeng ya hao ya ho ngola.

pula	lengole	thonaka	senya	fihla
puso	lengope	thomo	benya	fehla
puo	lengolo	thoba	tenya	fahla

A re ngoleng

Araba dipotso tsena. Lentswe la pele la karabo le tshwanetse ho qala ka tlhaku e kgolo. Hopola ho qetella polelo ka kgutlo.

Bolela dintho tse tharo tse jelweng ke podi.

1

2

3

E kene jwang sekolong?

Ke mang ya ileng a tebela podi?

Ngola sehlooho se monate sa pale ena.

Podi sekolong

A re ngoleng

Ngola ditshwantsho ka tatellano. Jwale ngola dipolelo ka setshwantsho se seng le se seng.

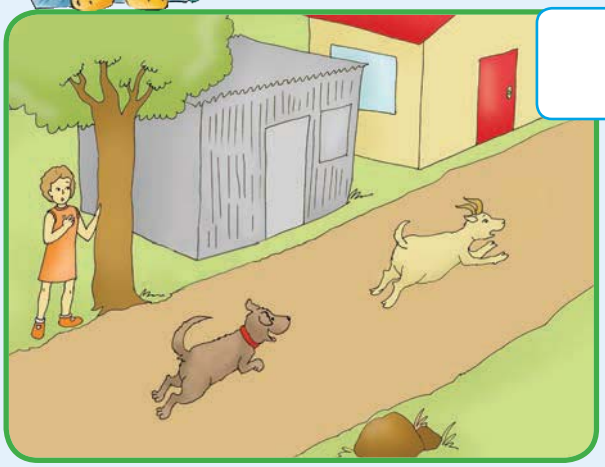

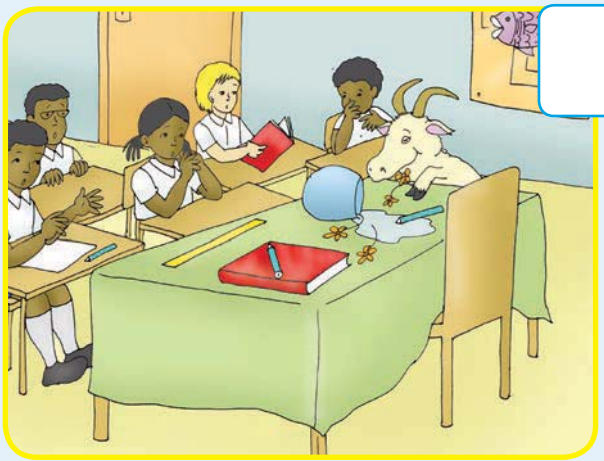

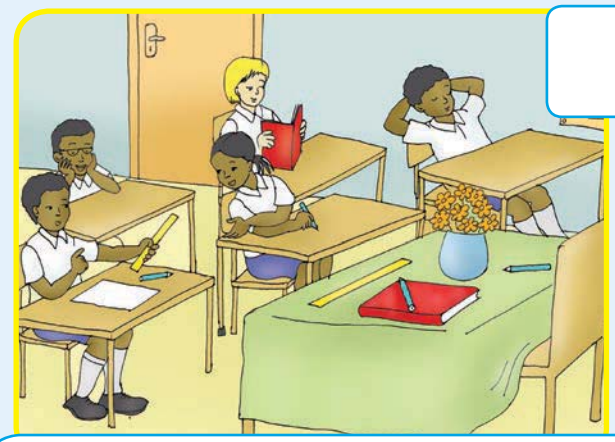



Boikgathollo

Ngola pale ya hao. Pale ena e tlamehile e be le qalo, bohare le pheletso. Kopa metswalle ya hao hore e o thuse. Jwale o tshwanela ho ngola buka ya hao. Seha leqephe le latelang la buka. Seha moo ho entsweng matheba. Mena leqephe moo ho nang le matheba. Ngola lebitso la hao ka tlasa sehlooho sa buka hobane o mongodi wa buka. Taka setshwantsho leqepheng le ka ntle. Jwale ngola pale ya hao bukeng ena.

BOKANTLE BA BUKA

Etsa setshwantsho mona.

MOHATO WA 2. mena moleng o nang le matheba

Ngola lebitso la buka mona.

MOHATO WA 3. Kenya seteipolara lehlakoreng lena

Ngola bitso la hao (o mongodi).

1

MOHATO WA 1. mena moleng o nang le matheba

BOKANTLE BA BUKA



DITABA TSA MONGODI

Ngola lebitso la hao

Dilemo tsa hao

Moo o dulang

8

MOHATO WA 4. seha moleng o tebileng ka mmala kamora haba o kentse seteipolara

4

Ngola bohare ba pale ya hao monale leqepheng la 5.

Taka setshwantsho mona.

5

Tswela pele ka pale ya hao mona.

Taka setshwantsho mona.

Taka setshwantsho mona.

Qala ho ngola pale ya hao mona ebe o ya leqepheng la 3.

2

Taka setshwantsho mona.

Qetella ya pale ya hao mona.

7

3

Tswela pele ka pale ya hao mona.

Taka setshwantsho mona.

6

Ngola se etsahetseng pheletsong ya pale ya hao.

Taka setshwantsho mona.


2

Letsatsi: _____

Motswala eo ke mo ratang haholo

A re bueng Sheba setswantsho o bue ka seo o se bonang.



1129 Ramarumo Street
Mofolo Village
P.O. Dube, 1800
5 Hlakubele 2013

Ati ya ratehang
O tsohile jwang, motswala?
Ke o hlolohetswe haholo motswala. Ke hopola mohla o neng o re tjhaketse ka phomolo ya dikolo. Ho ne ho le monate haholo ha re bapala mmoho, re ya sedibeng ho ya kga metsi. Ke hopola re hlwelletse sefateng sa diperekisi, ke ne ke qala ho hlwa sefate, ke tshohile haholo. Wena o nkgothatsa, ka ba ka qetella ke kga diperekisi le nna.
Jwale dikolo di butswe, re qadile ho itokisetsa mmino wa setso. Nna ke a qoqopela. Kgaitsedi ya ka Thabo, o letsa meropa. TIhodisano ya mmino wa setso e ka Labone la beke e tlang. Nka thaba ha o ka ba teng tlhodisanong eo.
Nka thaba ha o ka re tjhakela hape ha dikolo di kwalwa.
Motswala wa hao,
Tumi





A re ngoleng

Bala lengolo ebe o araba dipotso tse latelang. Lentswe la pele le qale ka tlhaku e kgolo. Hopola ho qetella ka kgutlo.

Mantswe a tlwaelehileng

bitsitse
botsitse
shebile

Ke mang ya ngotseng l engolo lena?
O ngoletse mang?
O ngotse lengolo ka letsatsi lefe?
O mo ngoletse ka eng? Ngola dintho tse pedi tseo a mo ngoletseng ka tsona.
l.
2.
Tumi o tla etsang tlhodisanong ya mmino?

Tlotlontswe

Bala mantswe. Mamela medumo. Jwale sebedisa mantswe a mahlano ho a ka lebokoseng, o ngole dipolelo ka ona bukeng ya hao ya ho ngola.



hlwa	hlwelletse
tshoha	tshohile



tjhaka	tjhakile
hopola	tsamaile
bapala	ratile

sedibeng	tantsha
sekolong	tidinya
sefateng	itumeleng

Motswala

A re etseng

Bua le motswalle wa hao ka tse ding tsa dintho tseo o di etsang ha o bapala le bana ba bang. Na o bapala papadi tse tshabehang? Qoqa ka taba tseo o nang le tsona ka ba lelapa la heno le sekolo seo o se kenang.

A re ngoleng

Ngolla motswala wa hao lengolo. Qoqa ka seo o se etsang sekolong le ka ba lelapa la heno.

Kenya aterese ya hao _____

_____

_____

Ngola letsatsi la kajeno _____

Motswala ya ratehang _____

_____

_____

_____

_____

_____

_____

_____

Ka lerato,

_____ Kenya lebitso la hao.

Boikgathollo

Etsa sefate sa mothapo wa ba lelapa la heno.

Bomotswala

Bomotswala

Bomalome

Borakgadi

Baholwane

Dikgaitsedi

Baholwane

Dikgaitsedi

Nkgono le ntate moholo

Batswadi

Nkgono le ntate moholo



Mothapo wa lelapa la heso

Setshwantsho sa ba lelapa la heso

Teacher:
Sign:
Date:

Letsatsi:

Tjhakelano ya lelapa

A re bueng

Sheba setshwantsho o bue ka seo o se bonang.



A re baleng

Mme wa Itu o a kula, o sepetlele. Ati le mme wa hae ba ya sepetlele ho ya mmona. Ba tsamaya ka tekesi. Ba nkile mofao wa ditholwana le senomaphadi ho ya neha mokudi.

Ati o thabetse ho ya tjhakela motswala wa hae, Itu. O nkile diaparo tse ntle tseo a tla di apara. O tshwaretse motswala dimpho tse ngata. Ba tjhaka nako e kgutshwanyane.

Ba kgutlela hae ka tekesi. Ba tla kganna bosiu ha kgwedi e kganya.

Hosane Itu le Ati ba tla bapala le bana ba bang nokeng.



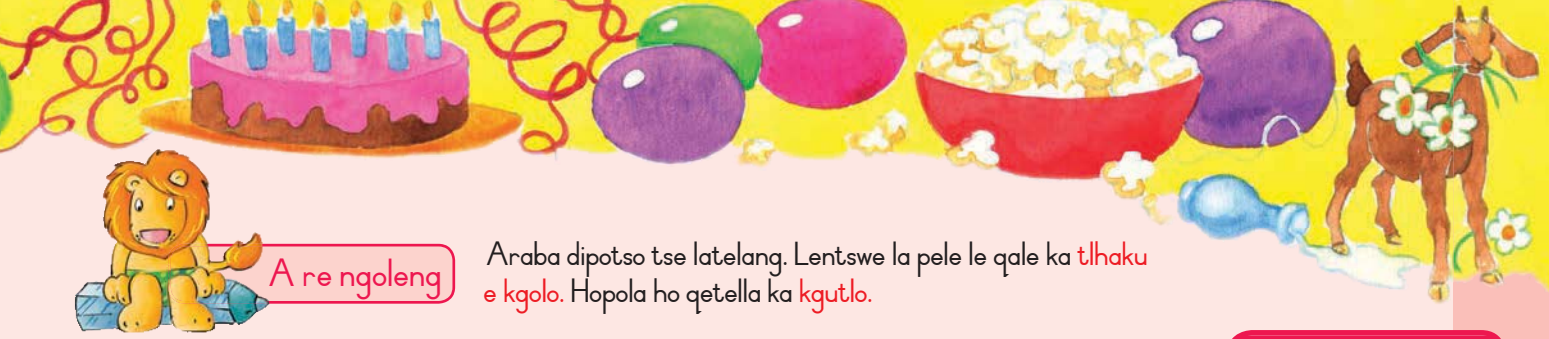

A re ngoleng

Araba dipotso tse latelang. Lentswe la pele le qale ka tlhaku e kgolo. Hopola ho qetella ka kgutlo.

Mantswe a tlwaelehileng

sepetlele
tjhaka
tsamaya

Ati o ya kae?
Ati o tsamaya le mang?
Hobaneng ba ilo tjhakela Itu?
Ati o thabetse ho tjhakela mang?
Ba tla tsamaya ka eng?
Ba kgutlela hae jwang?

Tlotlontswe



Bala mantswe. Mamela medumo. Jwale sebedisa mantswe a mahlano ho a ka lebokoseng, o ngole dipolelo ka ona bukeng ya hao ya ho ngola.

tsamaya	tlosa	kgutswanyane	tjhakela	tholwana	kgona
letsatsi	tlola	motswala	tjhaka	thola	kgoho
tsoha	tloha	motswadi	tjhaba	thoko	kgotso

Ke etela motswala

A re etseng

Etsetsa mokudi karete ya takaletso ya bophelo bo botle. Ngola molaetsa wa bohlokwa leqepheng la pele la karete. Ngola ka hodimo ho setshwantsho. Ngola molaetsa wa takaletso ya ho fola ka hare ho karete.







A re ngoleng

Ngololla dipolelo tsena. Qala ka hosane.

Ke ja dijo.

Hosane ke tla.

Ke ya ho Itu.

Hosane ke

Ke bapala le Itu.

Hosane ke tla

Re tsamaya ka tekesi.

Hosane re tla

A re ngoleng

Ngola polelo o bolela hore ke eng e etsang hore o thabe, o sarelwe, o kgene, o tshohe.

	Ke eng se etsang hore o thabe?
	Ke eng se etsang hore o sarelwe?
	Ke eng se etsang hore o halefe?
	Ke eng se etsang hore o tshohe?

Ntlo ya ba Ati

Boikgathollo

Bolella motswalle wa hao ka tsela e yang habo Ati. Mo hlalosetse hore ba thinyetse ka letsohong le letshehadi le le letona neng.

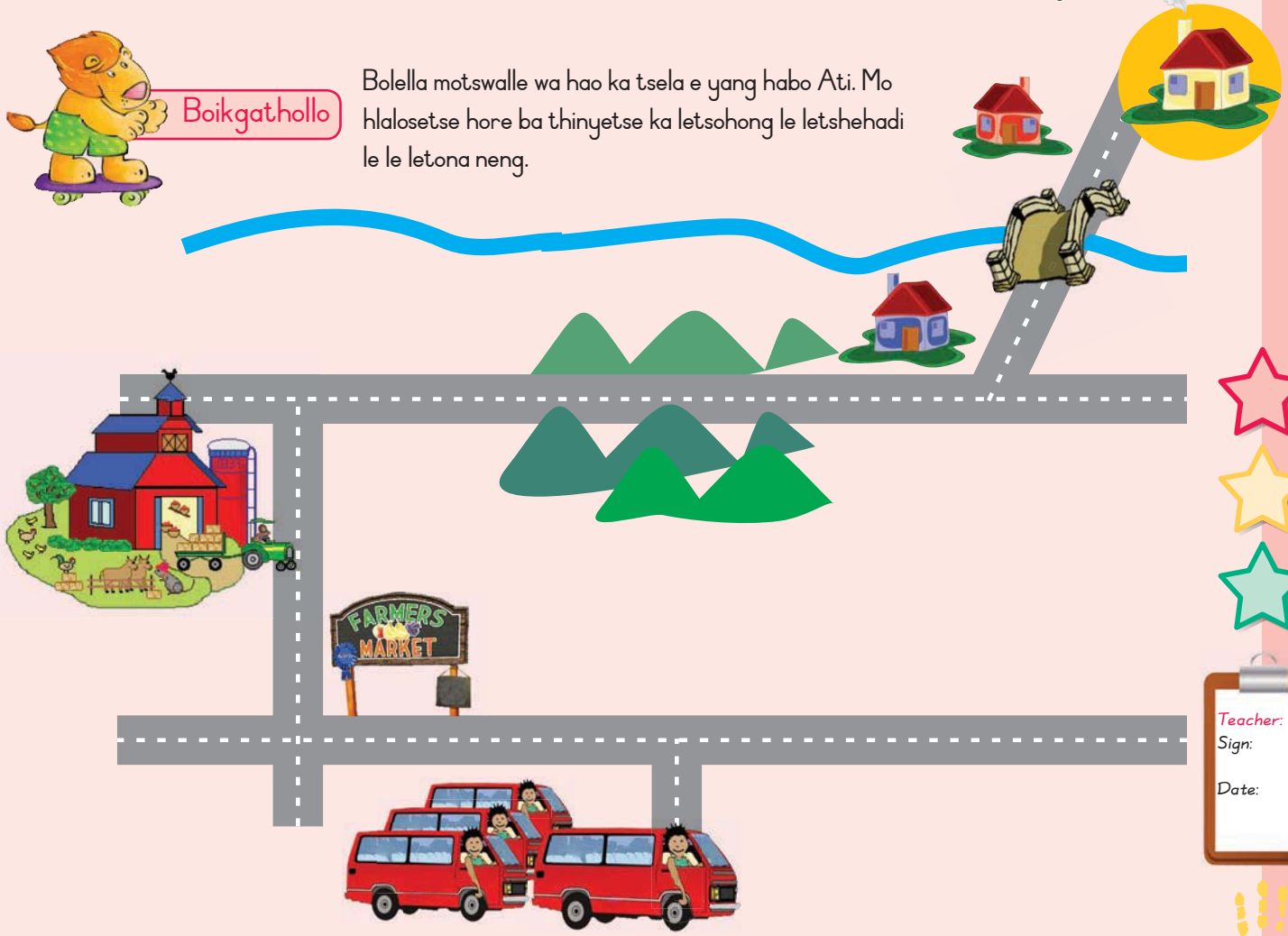

Teacher:
Sign:
Date:

Letsatsi:

Ra ba ra fihla

A re bueng

Sheba setshwantsho o bue ka seo o se bonang.



A re baleng

Qetellong tekesi ya fihla habo Itu. E fihlile bosiu ka hora ya borobedi. "Ra ba ra fihla" ho rialo Ati."

Ati o ile a thaba haholo, ha a bona motswala wa hae.

"Dumela Itu", ho rialo Ati.

Tlo o tlo bona mekudubete nokeng. "Tjhe, tjhe bo" ho rialo mme wa Itu, "Le lokela ho ja pele."

"Ke batla ho hlwella sefateng sane sa diperekisi" ho hoeletsa Ati.

"Tjhe bo, o ke ke be wa hlwella sefateng. Ke bosiu, o lokela ho dula fatshe o je". ho hweletsa mme wa hae.





A re ngoleng

Araba dipotso tse latelang. Lentswe la pele le qale ka tlhaku e kgolo. Hopola ho qetella ka kgutlo.

Tekesi e fihlile ka nako mang habo Itu?
Itu o ne a batla ho etsang pele?
Ati o ne a batla ho etsang?
Bomme ba bona ba ne ba batla hore ba etse eng?



Tlotlontswe

Bala mantswe. Mamela medumo.

ngola	hobaneng	tjhaka
ngata	mangoleng	tjhelete
ngwapa	ditsebeng	motjhine



Mantswe a tlwaelehileng

thaba
fihla
habo

A re ngoleng

Bala mantswe. Mamela medumo.
Jwale sebedisa mantswe a mahlano a ka lebokoseng, o ngole dipolelo ka ona bukeng ya hao ya ho ngola.

letheba	tlhafu
lerothodi	tlhware
sefutho	tlhapi

batla	hlapa
tlama	hloma
tlala	hlola



Seo re se entseng mmoho



A re etseng

Etsa tshwantshiso ya Itu le Ati moo ba bapalang. Bontsha mme wa Itu moo a kgalemelang Itu le Ati hore ba je dijo pele ba ilo bapala.



A re ngoleng

Ngololla polelo tse latelang o sebedisa matshwao a puo a nepahetseng.

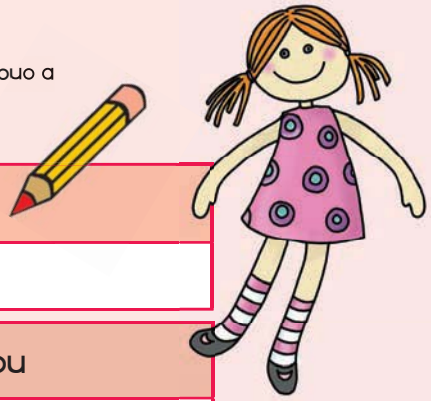

bongi le ati ba bapala ka moqebelo

o dilemo di tshelala ka kgwedi ya phupu

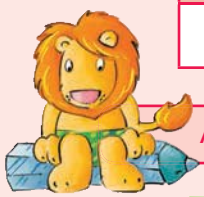

A re ngoleng

Ngololla dipolelo tsena, qala ka maobane. Sebedisa mantswe ana ho o thusa.

ke ne ke le | ba ne ba le | phehile | bakile | bapetse

Ke sekolong.

Maobane ke ne ke le sekolong

Ke bapala le motswalle wa ka.

Maobane ke

O pheha lehe.

Maobane ke

O baka kuku.

Maobane o

Re sekolong.

Maobane re ne





Boikgathollo

Re mathela habo Itu.

Ke mang ya tla fihla habo Itu pele? Nka sente o e bidikise. Ha o fumana sente ka botoneng tsamaya mehato e mmedi ho ya pele. Ha ho hlaha ka botshehading o ka tsamaya mohato o le mong ho ya ntlong ya bo Itu. Ya tla fihla habo Itu pele ke mohlodi. Ha o fihla lentsweng, o tshwanela ho bala lentswe. Lentsweng le leng le le leng la mantswe ana ho na le lentswe le atisang ho sebediswa. Sheba hore ke mantswe a makae ao o ka a balang ka katleho.

Mantswe a atisang ho sebediswa.



Teacher:
Sign:
Date:

Letsatsi: _____

Popi e lahlehileng

A re bueng Sheba setshwantsho o bue ka seo o se bonang.



A re baleng Bala pale o etse sedikadikwe mantsweng a qetellang ka -la, le -ng.

Ke nna Ati. Ke thabetse ho fihla ha boAmo. O ile a nneha mpho e ntle ya popi. Ke e rata haholo. Ke ile ka e pepa ka kobo ya yona.

Re kgutletse hae ka tekesi. Ha re le tseleng, pula ya qala ho na. Ho ile ha qala ho bata, yaba mme o mphuthela ka kobo ya hae, hore ke futhumale.

Re mathile ho tloha ditekesing ho ya hae. Ha re fihla ka fumana hore popi ya ka ha e yo. Ke ile ka utlwa bohloko haholo. Ka ba ka hopola ho kgutlela tekesing ho ya e batla. Ka qala ho lla.

Ka mora nako e kgutshwanyane, ka e fumana hona ka tlung, e phuthetswe ka kobo ya yona. Ke ile ka thaba haholo.



A re ngoleng

Bala pale ebe o kgetha karabo e nepahetseng.

Mantswe a tlwaelehileng

fumane
hae
lahlehile
pula

Ati ke eng?	
A	Ati ke ngwanana
B	Ati ke moshanyana
C	Ati ke popi

Pale ena e bua ka eng?	
A	Ati o bapala le motswalle
B	Ati o matha puleng
C	Ati o lahlehetswe ke popi

Boemo ba lehodimo bo ne bo le jwang paleng?	
A	Ho ne ho tjhesa letsatsi lohle.
B	Ho ne ho tjhesa, ha bata le pula e ana.
C	Pula e nele letsatsi lohle.

Araba dipotso tse latelang.

Ati o ile a ikutlwa jwang ha a nahana hore popi e lahlehile?

O tsebile jwang?

O fumane popi ya hae hokae?

Tlotlontswe

Bala mantswe. Mamela medumo. Jwale sebedisa mantswe a mahlano ho a ka lebokoseng, o ngole dipolelo ka ona bukeng ya hao ya ho ngola.

bonolo	phuthetswe	lahlehile	popi	fumane
bosiu	rometswe	tsebile	pota	qabane
botle	thabetswe	utlwile	mohopolo	amane

Ho fumana dintho

A re etseng Beha ditshwantsho ka tatellano e nepahetseng:









A re ngoleng Ngola polelo e le nngwe ka setshwantsho se seng le se seng.

A re ngoleng

Nyalanya mantswe a bontshang nako ya jwale le nako e fetileng. Taka mola ho a kopanya.

tantshitse

tlile

bua

buile

lla

tlo

kgannile

bapetse

nahana

kganna

tantsha

bapala

llile

nahanne

tsamaile

tsamaya



Boikgathollo

Hlokomela phapang.





Teacher:
Sign:
Date:

Letsatsi:

Tumi o a lahleha

A re bueng

Sheba setshwantsho o bue ka seo o se bonang.







A re baleng

Amo le Mosi ba ne ba hlokomela kgaitsedi ya Ati, Tumi. Tumi o dilemo di nne.

Tumi o ne a bapala le ntja ya hae, Lolo.

Ha Mosi a lemoha hore monyako o butswe, Tumi le Lolo ba ne ba le siyo.

Amo le Mosi ba tswa ka tlung ba matha, ba hoeletsa Tumi ka lebitso ha ba ntse ba matha hobane letsatsi le ne le se le diketse, ho eba lefifi.

Ha ba fihla tlase hukung, ba fumana Tumi le Lolo ba dutse le mme ya rekisang dijo. Ba ne ba eja borotho.



A re ngoleng

Bala pale ebe o araba dipotso. Lentswe la pele la karabo le qale ka tlhaku e kgolo. Hopola ho qetella ka kgutlo.

Ke mang ya neng a lahlehile?
Hobaneng Amo le Mosi ba ne ba tshohile?
ba ne ba tshohile hobane
ba fumane Tumi neng?
ba fumane Tumi ha ba ne ba
ba fumane Tumi ho kae?
ba fumane Tumi
ba fumane Tumi a etsa eng?
tumi o ne a

Tlotlontswe

Bala mantswe. Mamela medumo. Jwale sebedisa mantswe a mahlano ho a ka lebokoseng, o ngole dipolelo ka ona bukeng ya hao ya ho ngola.

matha	lefifi	lemoha	butswe	rekisang
mathe	lefielo	hlokomela	butswa	seterateng
ratha	lebitso	fumana	motswala	hukung

A re ngoleng

Etsa mola ka tlasa leetsi polelong e nngwe le e nngwe. Ngola maobane, kajeno kapa hosane, hore ketso e tshwanela ho etsahala neng.

Ba tla tsamaya ka bese ho ya sekolong.	Hosane
Ba re phehetse dijo.	
Re tla lema meroho.	
O ngola lengolo bukeng ya hae.	

Mantswe a tlwaelehileng

tshohile
monyako
sheba

Boipaballo mebileng

A re etseng Taka setshwantsho se bontshang hore Tumi o ne a etsang ha ba mo fumana.



A re ngoleng Etsa sedikadikwe lentsweng le nepahetseng.

O batla/batlang lebejanapo (ice-cream).	O tseba/tsebang.
Ke batla/batlang metsi.	Re ne re bapala/bapalang bolo.
O ya/yang sekolong.	O lokile/lokang.

A re ngoleng Tlatsa lentswe le nepahetseng dikgeong tse latelang. Sebedisa mantswe a latelang ho o thusa. Etsa mola ka tlasa leetsi polelong e nngwe le e nngwe. Sheba mohlala.

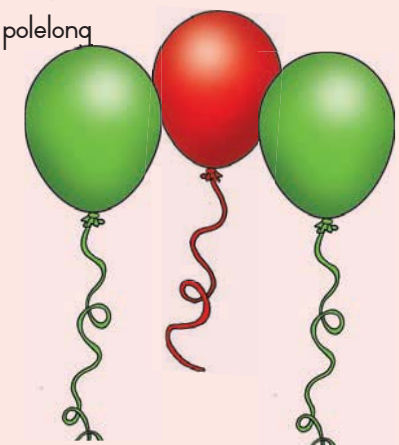

- ☐ Ba fumane Tumi.
- ☐ Ba ilo batla Tumi.
- ☐ Tumi o lahlehile.
- ☐ Ati le Bongi ba re ba hlokomela Tumi.

Boikgathollo

Thusa Ati le Mosi hore ba fumane Tumi.
Sebedisa pensele ho mo fumana.



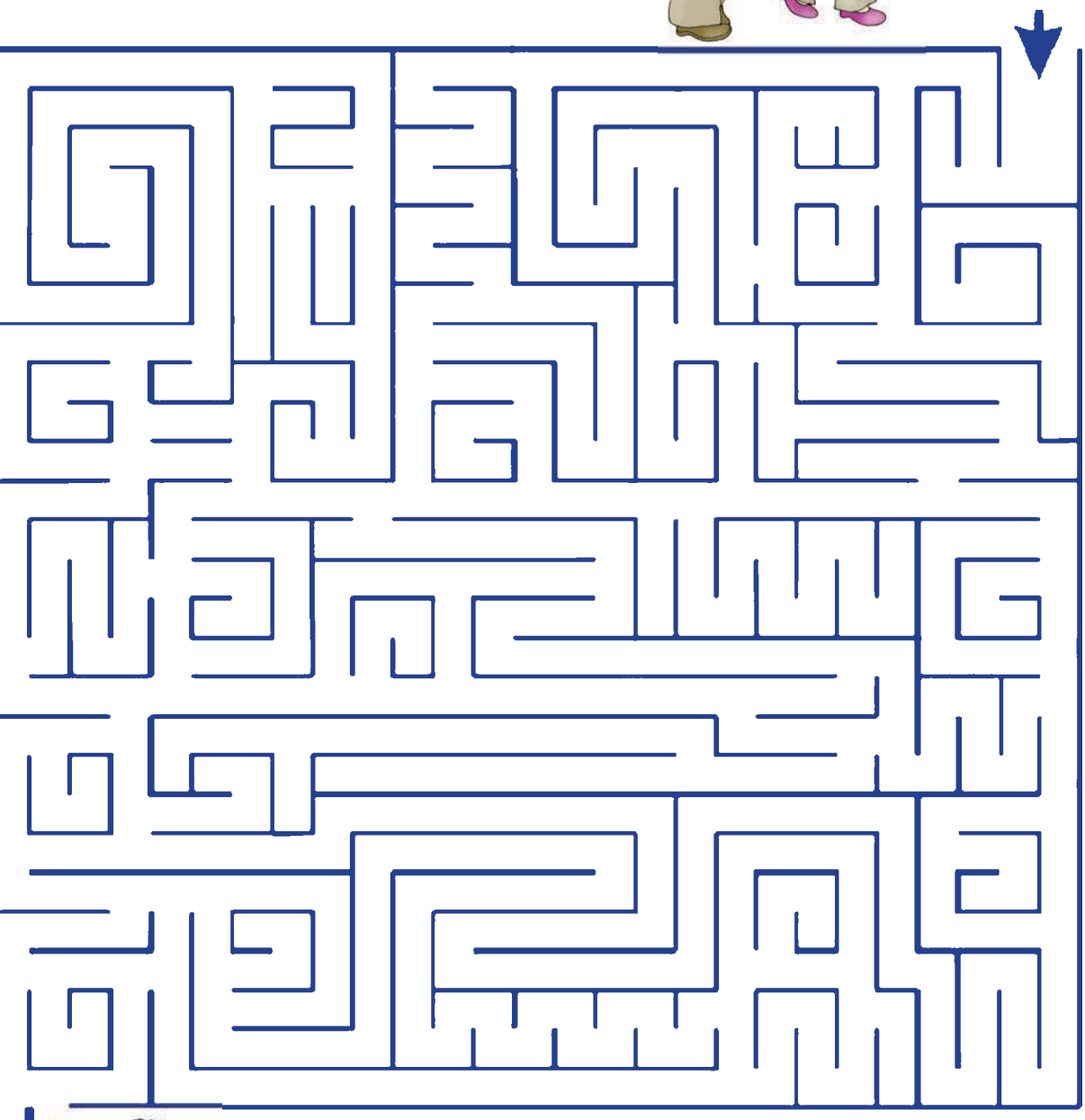



Teacher:
Sign:
Date:

Letsatsi:

Mokete wa letsatsi la tswalo la ntatemoholo

A re bueng

Sheba setshwantsho o bue ka seo o se bonang.



A re baleng

Eng: Keteko ya letsatsi la tswalo la ntatemoholo

Neng: 30 Mmesa 2013

Ho kae: Blue Gum River Park

Nako: Bese e tla tloha ka hora ya leshome (10 hoseng) Holong ya Setjhaba e kgutle ka hora ya bohlano (5 mantsiboya).

Tseo o lebelletsweng ho tla le tsona?

- ☐ Diaparo tsa ho sesa.
- ☐ Bolo eo o tla bapala ka yona.
- ☐ Senomaphadi sa hao.
- ☐ Nama e tla beswa.



A re ngoleng

Bala pale ebe o araba dipotso. Lentswe la pele la karabo le qale ka tlhaku e kgolo. Hopola ho qetella ka kgutlo.

Mantswe a tlwaelehileng

eng
neng
mang
bona

Hobaneng ho na le mokete wa letsatsi la tswalo?

Mokete o tshwarelwa kae?

Bese e tloha nako mang?

Ba tla ja eng moketeng?

Ba tla bapala eng?

Tlotlontswe

Bala mantswe. Mamela medumo. Jwale sebedisa mantswe a mahlano ho a ka lebokoseng, o ngole dipolelo ka ona bukeng ya hao ya ho ngola.

ntatemoholo	tlisa	senomaphadi	bapala	watjhe
nkgono	tloha	sehlopha	bana	tjhesa

A re ngoleng

Sebedisa mantswe ana dipolelong.

eng

hokae

hobaneng

Mekete

A re etseng

Botsa metswalle e mene dipotso tsena mme o kenye dikarabo tsa bona.

Lebitso la hao o mang?				
O dula kae?				
O hlahile neng?				
Motswalle wa hao wa sebele ke mang?				
Hobaneng o mo rata?				

A re ngoleng

Etsa sedikadikwe mantsweng a bontshang ketsahalo e fetileng.

tsamaya	ja	jele	bapala	bapetse
nwa	nwele	kganna	kgannile	tsamaile

Thala mola ho nyalanya mantswe a kholomong e tshehla le a kholomong e pinki.

Hosane ke tla		Maobane ke
nwa		tsamaile
kganna		bapetse
ja		kgannile
bapala		jele
tsamaya		nwele



A re ngoleng

Ngola dipolelo tsena jwalo ka ha eka ketso e etsahetse nakong e fetileng. Qala ka maobane.

jele	bapetse	tsamaile

Re tla ja nama.
Maobane re
Re tla tsamaya ka bese.
Maobane
Re tla bapala bolo.
Maobane



A re ngoleng

Kenya dinomoro dihlopheng tsa mantswe ho bontsha tatellano e nepahetseng ya ditlhaku tsa alfabete.

1.	hana
3.	hona
2.	heno

	bona
	bina
	batho

	pula
	pene
	pina

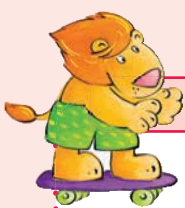

Boikgathollo

Ngola karete ya memo ya moketjana.

- Bolela hore ke moketjana wa letsatsi la tswalo wa mang.
- Bolela hore moketjana wa letsatsi la tswalo o tla ba neng.
- Bolela hore moketjana wa letsatsi la tswalo o tla ba hokae.
- Bolela hore moketjana wa letsatsi la tswalo o tla qala ka nako mang.

Moketjana wa letsatsi la tswalo o monate

1. Lebitso:
2. Letsatsi:
3. Nako:
4. Tulo:

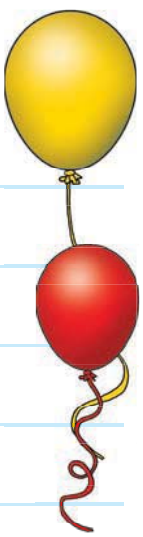

Teacher:
Sign:
Date:

Letsatsi:

Lelapa le phetseng hantle

Sheba setshwantsho o bue ka seo o se bonang.

A re bueng

A re baleng

Letsatsi la mosebetsi o mongata

6:30	Tsoha
6:45	Hlapa
7:00	Dijo tsa hoseng
7:15	Hlatswa meno
7:30	Ke ile sekolong
8:00	Sebeditse ka thata sekolong
1:00	Bapetse
2:00	Jele dijo tsa motsheare
3:00	Noseditse tshimo ya meroho
4:00	Entse mosebetsi wa sekolo
6:30	Dijo tsa mantsiboya
7:45	Hlatswitse meno
7:50	Kamme moriri
8:00	Robetse

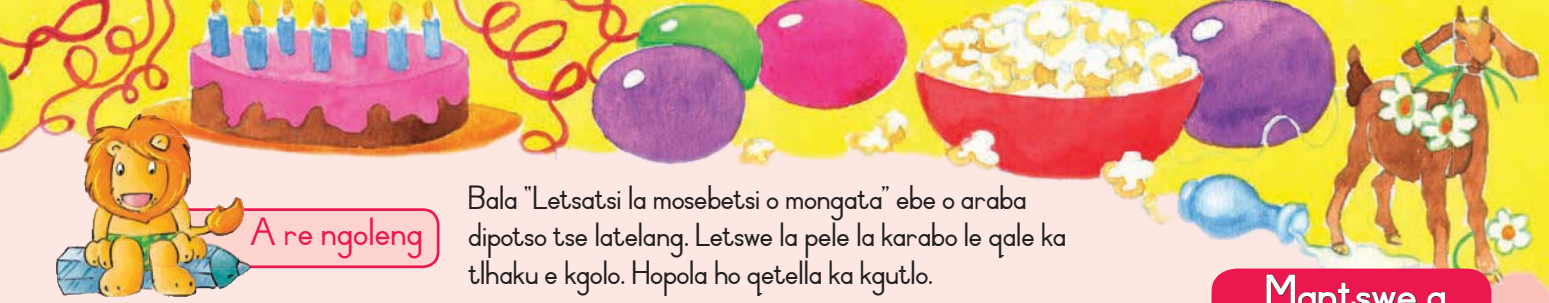

A re ngoleng

Bala "Letsatsi la mosebetsi o mongata" ebe o araba dipotso tse latelang. Letswe la pele la karabo le qale ka tlhaku e kgolo. Hopola ho qetella ka kgutlo.

Mantswe a tlwaelehileng

meno
dijo
sekolo

Ati o tsohile ka nako mang?
O nkile nako e kae ho ja dijo tsa hoseng?
O hlapile meno ha kae?
O ile jwang sekolong?
O jele ha kae?

Tlotlontswe

Bala mantswe. Mamela medumo. Jwale sebedisa mantswe a mahlano ho a ka lebokoseng, o ngole dipolelo ka ona bukeng ya hao ya ho ngola.

robala	ja	dula	hlapa	moriri
bapala	jala	dumela	hlatswa	roka
bala	jara	duma	hlooho	roma

A re ngoleng

Kenya mantswe ana ka mabokoseng a nang le medumo e dumellanang le ona.

hlapa thaba watjhe lenyora tjhesa hlooho
nonyana nyala tjheka mathe sehlopha sethunya

hl	th	tjh	ny

Bophelo bo botle

A re etseng Kenya manakana watjheng ho bontsha hore ke nako mang.

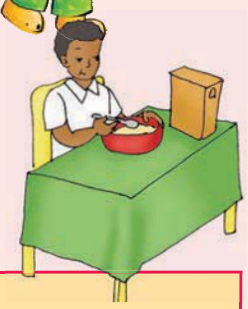

Thabo o jele ka





Thabo o ile sekolong ka

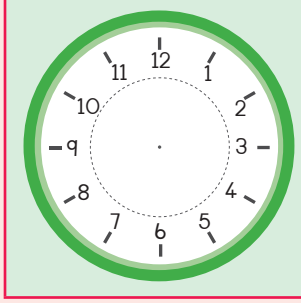

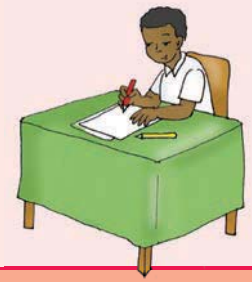

Thabo o entse mosebetsi wa hae wa sekolo lapeng ka

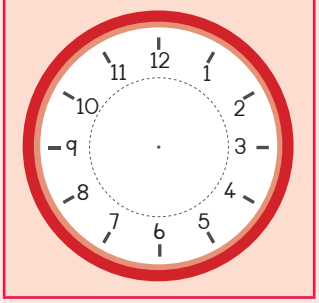



Thabo o noseditse dijalo ka

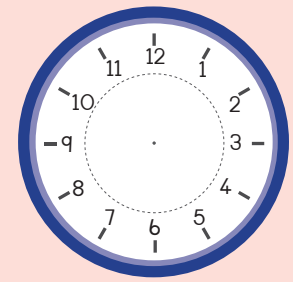

A re ngoleng Ngola seo o se entseng kajeno.

Letsatsi la mosebetsi o mongata

A re ngoleng

Ngola seo o tla se etsa bekeng ena le motswalle wa hao, mme le tjhentjhane ka dibuka.

Mantaha	Mohla
Ka mantaha ka tla	

Labobedi	Mohla

Laboraro	Mohla

Labone	Mohla

Labohlano	Mohla

Boikgathollo

Papadi ya dihara dinoha le dileri.

MELAO

- Tjhintjhisanang ka ho lahlela letaese.
- Sheba nomoro letaeseng ha le sa pitike.
- Tsamaisa konopo ho ya ka dikgeo tse bontshitsweng ke nomoro e letaeseng.
- Ha o wetse tlase lereng, o ka ya hodimo hape ka lere.
- Ha o ka wela hodima noha, o tshwanela ho ya tlase o kwentswe ke noha.
- Ya fihlileng pele ho 100 ke yena mohlodi .

O tla fumana dipampitshana tse sehilweng ka morao ho buka.

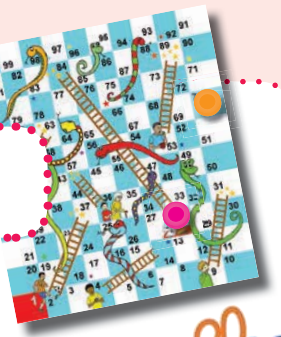

Teacher:
Sign:
Date:

Letsatsi:

Pale ya nkgono

A re bueng

Sheba setshwantsho o bue ka seo o se bonang.



A re baleng

Kamoo Amo a ithutileng ho etsa dinkgo tse ntle ka teng.

Kgalekgale, ke ne ke dula le nkgono wa ka. Ho ne ho le bodutu haholo hobane ke ne ke le ngwana ya mong lapeng.

Nkgono o ne a rata ho bopa dinkgo ka letsopa. Ke ne ke mo felehetsa ha a ya lengopeng. O ne a nyafa letsopa moo lengopeng. Letsopa le lefubedu kapa le letsho.

O ne a kopanya letsopa le metsi. Mme ebe o bopa dinkgo. Ha a qeta o ne a di beha letsatsing hore di ome. Ka le leng la matsatsi ka bopa nkgo ya ka ya letsopa le lefubedu.



Ke ile ka beha nkgo ya ka letsatsing hore e ome. Bosiung boo, ha ke ne ke robetse, pula e ile ya qala ho na. Ha ke tsoha ha ke a ka ka fumana nkgo ya ka. E ne e fetohile seretse, seo ke se fumaneng e ne e le mophula o mofubedu o mathileng ho ya tshimong. Ke ile ka tlameha ho etsa nkgo e nngwe. Ke ka moo ke ileng ka ithuta ho etsa nkgo tse ntle ka teng.

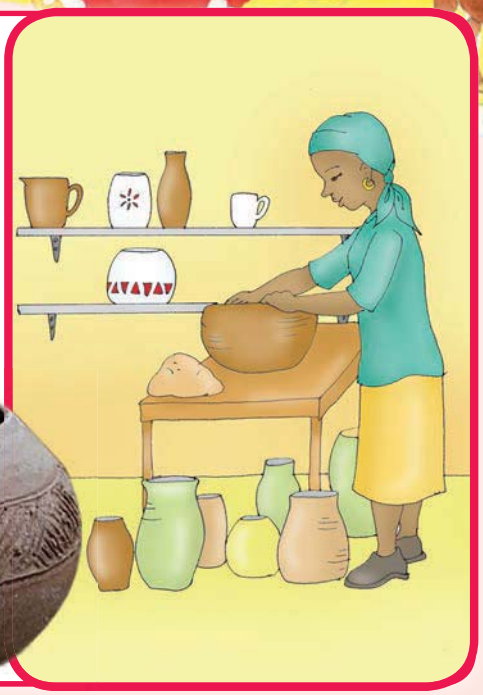



A re ngoleng

Bala pale ya dinkgo tsa nkgono ebe o araba dipotso. Lentswe la pele la karabo le qale ka tlhaku e kgolo. Hopola ho qetella ka kgutlo.

Mantswe a tlwaelehileng

kgalekgale
nkgo
ngwana

Ke mang eo ya neng a qoqa pale?

O ile a etsa eng e bontshang bohlaswa?

Ho ile ha etsahala eng ka nkgo?

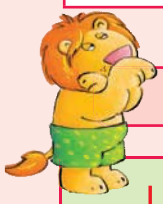

Tlotlontswe

Bala mantswe. Mamela medumo. Jwale sebedisa mantswe a mahlano ho a ka lebokoseng, o ngole dipolelo ka ona bukeng ya hao ya ho ngola.

kgale	hlahlamang	letsopa	ntsho	bosiung
dinkgo	hlapa	letsatsi	tshola	qetellong
kgabisa	hlaha	letsa	tshoha	sefateng

Pale ya lelapa

A re etseng

Etsa tshwantshiso ka pale ya nkgo ya letsopa.

A re ngoleng

Ngola dinomoro tsa dipolelo tse latelang ka ho hlahlamana ho latela diketsahalo tsa pale.

	Pula e qadile ho na.
	O ne a saretswe haholo.
	O entse nkgo e le nngwe.
	Nkgo ya fetoha mophula o mofubedu.
	O siile nkgo hore e ome letsatsing.
1	Nkgono o entse nkgo ya pele, a sa le monyenyane.

A re ngoleng

Itokisetse ho ngola pale ya hao. Bolella motswalle wa hao ka seo o tla ngola ka sona ebe o ngola pale, kamoo e qalang, bohareng le pheletsong.

Itokisetse ho ngola pale ya hao

Qalong

Qala ka ho bolela hore ho etsa hetse eng, neng.

Bohareng

Bolela ho etsahetse eng bohareng.

Bohareng hape,

bolela se etsahetseng.

Pheletsong

Pale e fedile jwang?

Boikgathollo

Seha leqephe le latelang. Etsa buka. Leqepheng le qalang, ngola lebitso la buka. Ngola lebitso la hao ka tlasa lebitso la buka, hobane ke wena mongodi. Etsa setshwantsho bokantleng. Jwale ngola pale e nang le qalo, bohare le pheletso.

BOKANTLE BA BUKA

Etsa setshwantsho mona.

Ngola lebitso la buka mona.

Ngola lebitso la hao (o mongodi).

1

MOHATO WA 1. mena moleng o nang le matheba

BOKANTLE BA BUKA



DITABA TSA MONGODI

Ngola lebitso la hao

Dilemo tsa hao

Moo o dulang

8

MOHATO WA 2. mena moleng o nang le matheba

MOHATO WA 3. Kenya setsipolara lehlakore

MOHATO WA 4. seha moleng o tebileng ka mmala kamora haba o kentse setsipolara

Ngola bohare ba pale ya hao mona le leqephenq la 5.

4

Tsela pele ka pale ya hao mona.

5

Taka setshwantsho mona.

Taka setshwantsho mona.

Taka setshwantsho mona.

Qala ho ngola pale ya hao mona ebe o ya leqepheng la 3.

2

Taka setshwantsho mona.

Qetella pale ya hao mona.

7

3

Tswela pele ka pale ya hao mona.

Taka setshwantsho mona.

6

Ngola se etsahetseng pheletsong ya pale ya hao.

Taka setshwantsho mona.



3





























Letsatsi: _____

Dibaka tseo o ka di tjhakelang

A re baleng

Western Cape

Tjhakela Table Mountain. Tjhakela thaba e ntle ya Table mountain. Ha o fihla moo, dula fatshe le metswalle ya hao le nwe dinomaphadi.



Gauteng

Tjhakela Gold Reef City. E ya botebong ba morafo, o ithute hore gauta e fumanwa jwang. Bona-Soccer-City.



North West

E ya Pilanesberg moo ho bolokwang diphoofolo tse hlaha. Nka ditshwantsho tsa diphoofolo tsohle tseo o tla di bona, Tau, Tlou, Lengau. Tshwene le tse ding tse ngata.



KwaZulu Natal

Tjhakela uShaka Marine moo o tla bona dihahabi ka mefutafuta ya tsona. Ditlhapi ka mebala e fapaneng, matshwala le dinonyana tsa metsi. Botebong ba lewatle teng ho na le ditlhapi tse kgolo, tse bohale.



Limpopo

Tjhakela moru o moholo. Teng o tla fumana difate tse ngata, tse teteaneng. Ithute hore na molelmo wa moru ke eng setjhabeng. Hopola ho tla o tshwere jase ya pula le sekgele.



Northern Cape

Tjhakela Kimberley. Teng ho na le mokoti o moholo o fetang mekoti yohle lefatsheng. Ithute hore mokoti oo ke wa eng. Ho na le ditaemane tse ngata Kimberley.

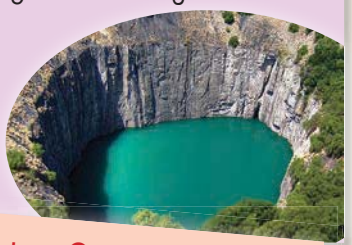

Mpumalanga

Tjhakela Kruger National Park. Ke sebaka se seholo se bolokang diphoofolo tse hlaha. Ho na le diphoofolo tsa bohlokwa tse hlano tse matla, tse bohale. Ke Tau, Lengau, Tlou, Nare le Tshukudu.



Free State

Tjhakela Sandfontein Park. Ho na le diphoofolo tse ngata le teng. Tse ding tsa tsona ke Tshukudu, Nare, Thuhlo, Noko le tse ding tse ngata. O ka sesa letamong le leholo ha o rata.



Eastern Cape

Sebaka se ruwang Tlou se bitswa Addo Elephant Park. Ho na le ditlou tse ngata.





A re ngoleng

Bala leqephe lena, mme o arabe dipotso tse latelang. Hopola ho qala polelo ka tlhaku e kgolo, mme o qetelle polelo ka kgutlo.

Bolela hore o ka thabela ho nka leeto ho ya ho kae? Hobaneng?
Western Cape ke eng eo baeti ba ka e bonang?
ba ka bona
Ke eng seo ba ka se bonang KwaZulu Natal?





Tlotlontswe

Bala mantswe. Mamela medumo. Jwale sebedisa mantswe a mahlano ho a ka lebokoseng, o ngole dipolelo ka ona bukeng ya hao ya ho ngola.



fatshe	phoofolo	jwang	tlhaku	tlou
tshukudu	poone	nwa	tlhapi	tlola
tshehlo	moo	fumanwa	tlhase	tlatsa



A re ngoleng

Etsa sedikadikwe mantsweng a nang le modumo wa f.



Ke fumane mme. Motswala wa Fumane o fiela lebala.

Motswalle o fihlile ka Moqebelo.

O fumane bana bohle ba tjhaketse ha malome.

Re ya ho kae?

A re bueng

Qoqela motswalle wa hao hore o batla ho tjhakela hokae, le hore o batla ho bona eng.

A re etseng

Taka setshwantsho sekipeng ho bontsha seo o se bonang. Mmapeng bontsha porofensi eo o tla tjhakela ho yona.





A re ngoleng

Kenya feelwana dipolelong tsena. Bolella motswalle wa hao hore ho na le dintho tse kae lethathamong le leng le le leng.

Re bone ditau ☐ ditshwene ☐ ditshukudu le mangau.

Lapeng mme o rata ho re phehela meroho ☐ bohobe ☐ le ditapole.

Lewatleng re bone ditlhapi ☐ maqhubu ☐ leruarua.



Ke batla ho ya thabeng.

Sebedisa matshwao a ditsejana ho bontsha se buuwang ke bana bana.

A re ngoleng

Ati o re "

"



Ke batla ho bona diphoofolo tse hlano tse kgolo.

Ann o re "_____"



Ha ke batle ho bona mokoti o moholo.

Molemo o re "_____"



Na nka ya thabeng ka koloi ya ka e nthusang hore ke tsamaye?

Lebo o re "_____"



Boikgathollo

Botsa metswalle e leshome hore ba ka rata ho tjhakela ho kae. Botsa "Na o ka ya Table Mountain? O ka rata ho ya Addo Elephant Park?" Taka masakana kgetlo le leng le le leng moo ba dumellanang. Qala ka tlase ho diboloko tsena. Masakana a tla shebahala tjena.

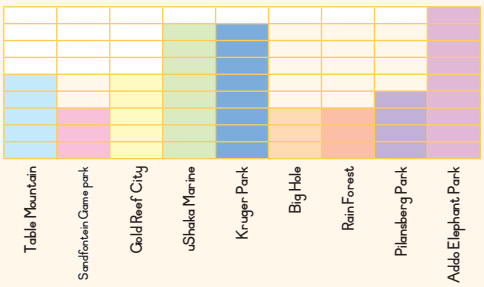



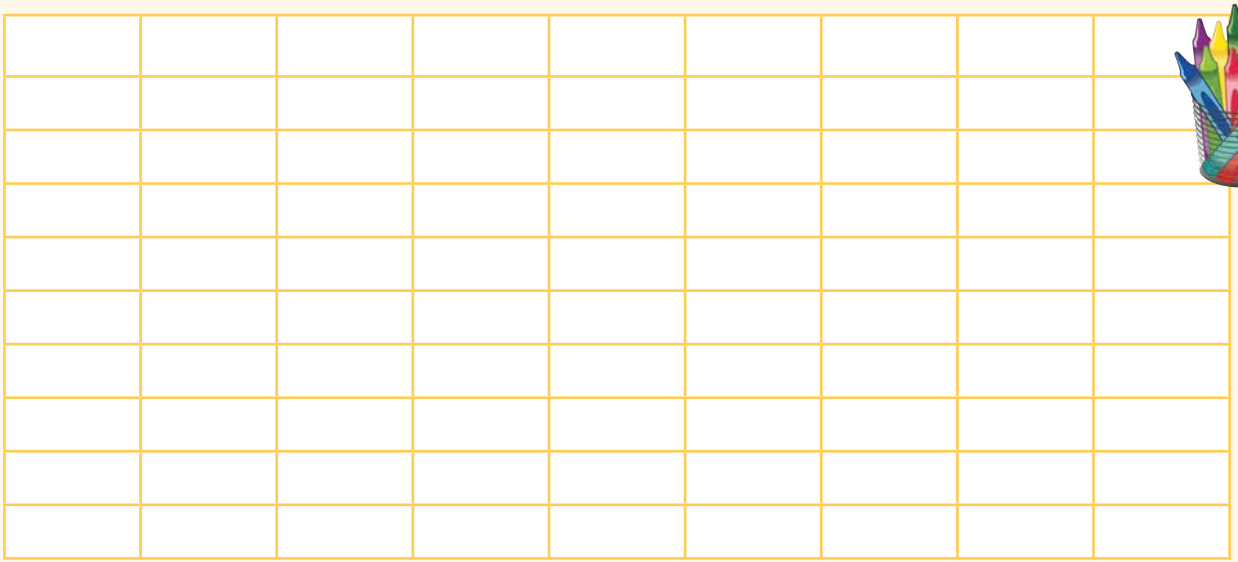

Table Mountain | Sandfontein Game Park | Gold Reef City | uShaka Marine | Kruger Park | Big Hole | Rain Forest | Pilansberg Park | Addo Elephant Park



Letsatsi:

Table Mountain

A re bueng

Bala temana koranteng ebe o bua ka seo o se bonang.

Sheba seo bana ba se ngotseng koranteng.

A re baleng

Ditaba tsa sekolo

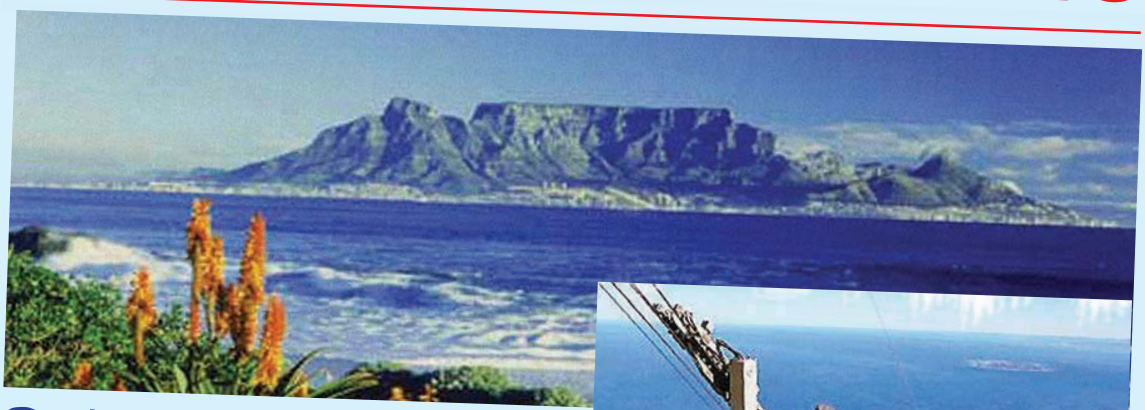



Sekolo se ya hodimo le tlase

16 Phupjane 2013

Ho ne ho le monate Table Mountain. Thaba ya teng e bopehile seka tafole. Re fihlile re kgathetse haholo, re hulanya maoto ke mokgathala. Ha o sheba tlase ho thaba o bona motse wa Cape Town kaofela. Bokgabane bo jwalo ha ke so bo bone. Ho ne ho bata hoo re ileng ra tlameha ho apara dijeresi. Ntate e mong ya mosa haholo o ile a thusa ho sututsa motswalle wa ka ya sa tsebeng ho tsamaya ka koloi ya hae. Ra hlahelwa ke bomadimabe bo boholo ha re le moo. Ati a thella a wa ka phatla. A robeha letsoho. O ne a lla haholo. Re nkile ditshwantsho tse ngata haholo. Ha re kgutla ra ya sebakeng seo ho bolokwang ditlhapi ho sona. Ra bona ditlhapi ka mefuta, tse kgubedu, tse tshehla le tse perese.

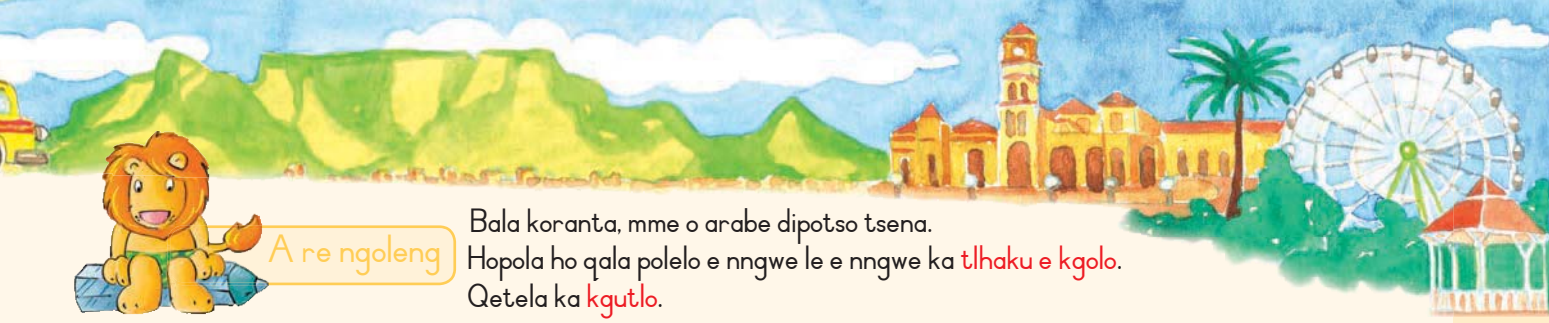

A re ngoleng

Bala koranta, mme o arabe dipotso tsena.
Hopola ho qala polelo e nngwe le e nngwe ka tlhaku e kgolo.
Qetela ka kgutlo.

Ho ba nkile nako e kae ho fihla Table Mountain?

Hobaneng e bitswa Table Mountain?

O bona eng ha o ile Table Mountain?

Ho ile ha etsahala eng ka Ati?

Na sehlooho sa ditaba se nepahetse? Hobaneng?



Tlotlontswe

Bala mantswe. Mamela medumo. Jwale sebedisa mantswe a mahlano ho a ka lebokoseng, o ngole dipolelo ka ona bukeng ya hao ya ho ngola.



hoo	hohobisa	phetla	tlhapi
moo	hlobodisa	phatla	tlhaku
oo	hlahlobisa	phela	tlhafu

A re ngoleng

Ke mantswe afe a fapaneng ka modumo ho mantswe a qalang bolokong ba pele?



sello	mollo	phehello	koloi	nyakallo	setimamollo
hobaneng	sefateng	thabeng	mmusong	sekolo	sefate
oo	moo	hoo	tseo	seo	phoofolo
bona	sona	tsona	rona	lona	oka

Table Mountain hape

A re ngoleng

Mantswe a re bontshang moo dintho di leng teng a bitswa mahlalosi. Mohlala.

Bana ba ne ba le ka hodima thaba.
Re bone dipalesa tse ntle ka tlasa tafole.
Ka hara mokotlana wa Ati ho makgethe.
Ke tshwere pene ka hara mokotlana.

Etsa mola ka tlasa mahlalosi a sebaka dipolelong tsena.

A re ngoleng

Etsa sedikadikwe mantsweng a bontshang nako ya jwale.
Etsa mola ho bapisa ketso ya lekgathe la nako e fetileng.

matha	tsamaya	ngola	phomola	tantsha
bina	bua	bapala	sheba	mohala
founne	tantshitse	mathile	bapetse	phomotse
binne	tsamaile	shebile	buile	ngotse

Jwale, ngola dipolelo, qala ka maobane.

Ke a bapala.
Maobane ke
Ke a tsamaya.
Maobane ke
Ke a bua.
Maobane ke
Ba shebile TV.
Maobane ba

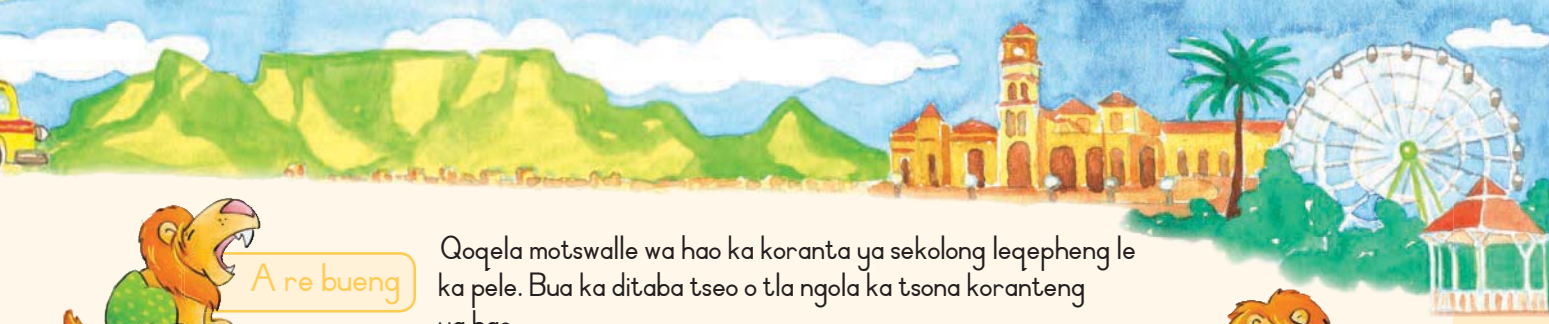

A re bueng

Qoqela motswalle wa hao ka koranta ya sekolong leqepheng le ka pele. Bua ka ditaba tseo o tla ngola ka tsona koranteng ya hao.



Ngola mehopolo mona.

A re ngoleng



Ho etsahetseng?	E etsahetse neng?
E etsahetse, ho kae?	**Hobaneng ho ne ho thabisa?**



Boikgathollo

Ngola ditaba tsa hao pampiring e ka tlase. Etsa setshwantsho ka pale ya hao.



Lebitso la pampiri

Letsatsi

Sehlooho sa pale

Ngola ditaba tsa hao mona.

Etsa setshwantsho mona.



Teacher:
Sign:
Date:

Letsatsi:

Tseba ka ditlhapi

A re bueng

Sheba setshwantsho sa moo ho bolokwang ditlhapi.



Ho na le ditlhapi tsa mefutafuta mona. Batho ba bangata ba rata ho tla mona, ho tla sheba ditlhapi.

Leeto la moo ho bolokwang ditlhapi



Tjhakela habo ditlhapi ka mefutafuta. Re boloka ditlhapi tse ngata, tse diketekete. Ho na le dihlapidimo mona. Ha o ka fihla ka nako ya dijo tsa motsheare, o tla fumana ditlhapi tse kgolo di ja dijo tsa motsheare.



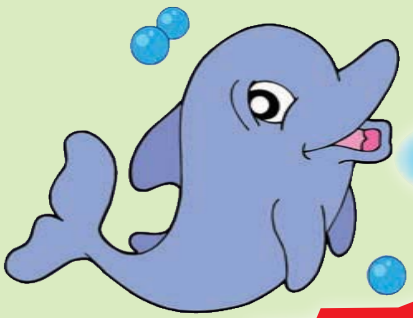



Ho kenwa ka:
hora ya borobong (9) hoseng
Ho kwalwa ka:
hora ya bohlano (5) thapama



Batho ba baholo – RIO
Bana – Ha ho tefo.

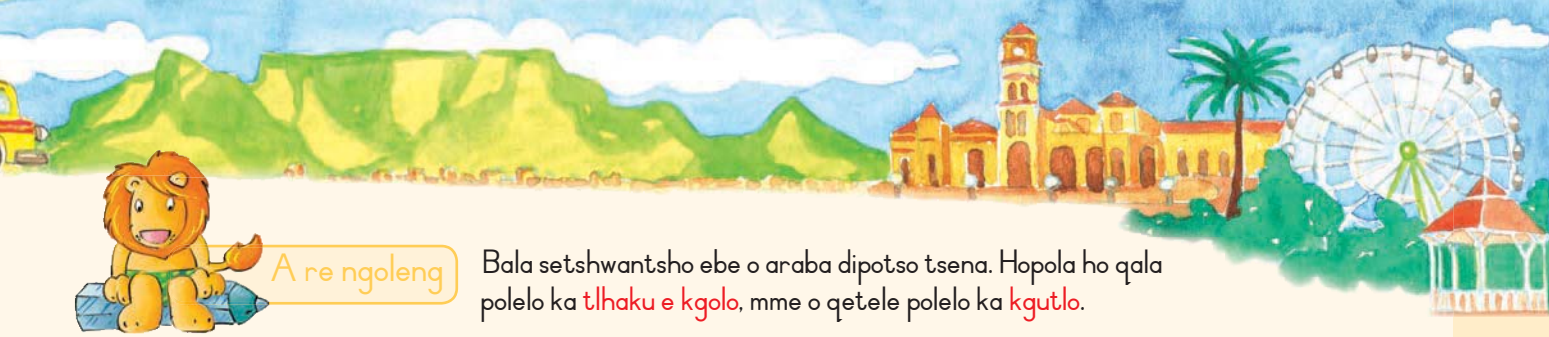

A re ngoleng

Bala setshwantsho ebe o araba dipotso tsena. Hopola ho qala polelo ka tlhaku e kgolo, mme o qetele polelo ka kgutlo.

Ke eng eo o tla e bona sebakeng sa polokelo ya ditlhapi?
Ho bulwa ka nako mang?
Ho kwalwa neng?
Batho ba baholo ba lefa bokae ho kena?
Bana bona ba lefa bokae?



Tlotlontswe

Bala mantswe. Mamela medumo. Jwale sebedisa mantswe a mahlano ho a ka lebokoseng, o ngole dipolelo ka ona bukeng ya hao ya ho ngola.

tlhapi	tefello	fepa
tlhaku	sello	fumana
tlhase	tumello	fofa



Mantswe a tlwaelehileng

bona
bula
lefa

ngata	fihla
ngola	sehlopha
ngwana	hlwella



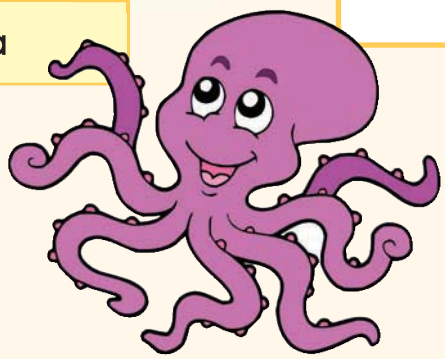

Sebakeng sa ditlhapi

A re bueng

Bua le motswalle wa hao ka phousetara e ka leqepheng le fetileng.
Phousetara ena e bua ka eng?
Ke bomang ba ka ratang ho bala ka phousetara ena, bana kapa batho ba baholo? Hobaneng?
Ke diphousetara dife hape tse ding tseo o kileng wa di bona?

A re ngoleng

Etsa sedikadikwe polelong e nngwe le e nngwe. O etseditswe mohlala.

Tlhapi e nyane e balehile.

Tlhapi e kgolo e na le meno a bohale.

Kgudu e tsamaya butle.

Tlhapi e putswa e ntle.

Tlhapi tse seleng di emisa dibolo nkong tsa tsona tse telele.

Ngola ka wena. Hlalosa hore o jwang. Bolela hore o shebahala jwang. O molelele kapa o mokgutshwanyane? O nonne kapa o mosesanyane?

A re ngoleng

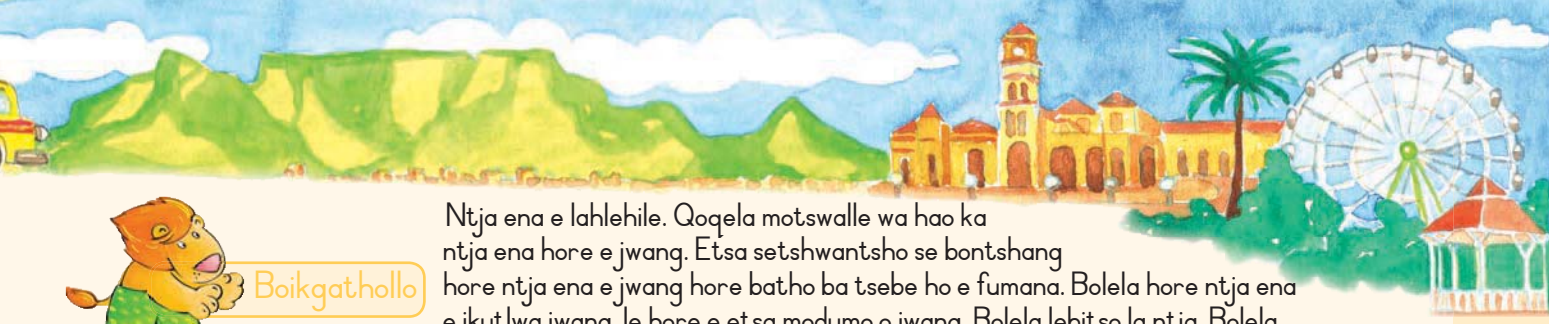

Boikgathollo

Ntja ena e lahlehile. Qoqela motswalle wa hao ka ntja ena hore e jwang. Etsa setshwantsho se bontshang hore ntja ena e jwang hore batho ba tsebe ho e fumana. Bolela hore ntja ena e ikutlwa jwang, le hore e etsa modumo o jwang. Bolela lebitso la ntja. Bolela hore ba bue le mang ha ba fumana ntja.

NTJA E LAHLEHILENG



E shebahala jwang

E ikutlwa jwang

Lebitso la yona

Ha o fumana ntja, letsetsa.
(Tlatsa lebitso la hao)

Nomoro ya ka ya mohala ke

Ha o fumana ntja ya ka, o e romele atereseng e latelang.

Teacher:
Sign:
Date:

Letsatsi:

Pilanesberg

A re bueng

Sheba setshwantsho sa motho ya balang ditaba.
O nahane hore ditaba di mabapi le eng.



A re baleng

Tsena ke ditaba tsa serapeng sa diphoofolo tse hlaha sa Pilanesberg.
Ditaba, Labobedi la 16 Phupjane.



Maobane sehlopha sa bana ba sekolo se fihlile Pilanesberg moo ho bolokwang diphoofolo tse hlaha. Bana ba ne ba tsamaya ka bese. Ba tlile ho tla bona ditlou, ditshukudu le diphoofolo tse ding tse hlaha. Bana ba bone ditlou di lwantshana ka dinko tsa tsona tse kgolo.

Ha Thabo a ntse a shebile ditlou di nwa metsi, a bona senqanqana se setala. A leka ho se tshwara empa a wa a tswa leqeba letsohong.

Titjhere a mo isa sepetlele. Ha ba le sepetlele, ba fumana senqanqana ka pokothong ya hae.

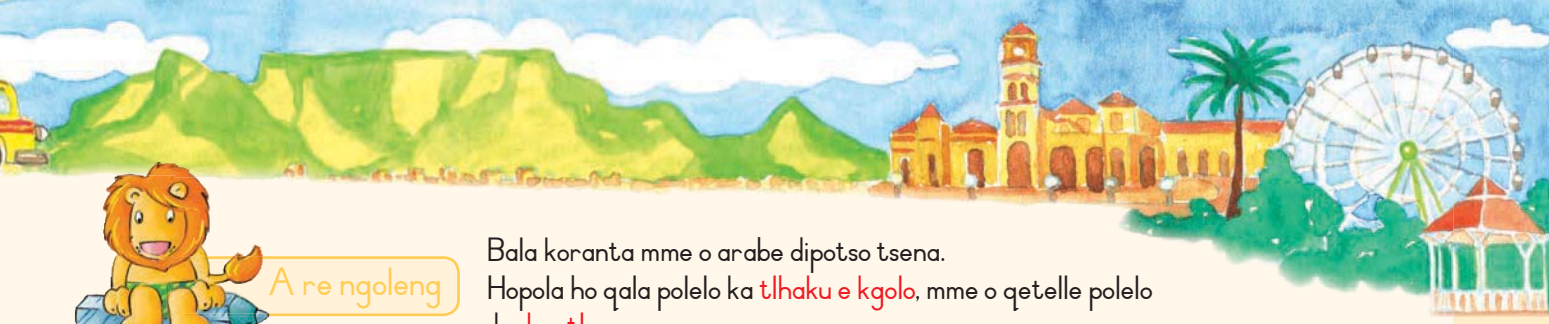

A re ngoleng

Bala koranta mme o arabe dipotso tsena.
Hopola ho qala polelo ka tlhaku e kgolo, mme o qetelle polelo ka kgutlo.

Bana ba bone eng sebakeng sa diphoofolo tse hlaha Pilanesberg?

Thabo o lekile ho tshwara eng?

Thabo o fumane eng ka pokothong ya hae?

Bana ba ne ba tjhaketse Pilanesberg ka letsatsi lefe?

Tlotlontswe

Bala mantswe. Mamela medumo.
Jwale sebedisa mantswe a mahlano ho a ka lebokoseng, o ngole dipolelo ka ona bukeng ya hao ya ho ngola.

sehlopha	diphoofolo	lwantsha	tlou	tjhaketse
fihlile	moo	tshaba	tlola	titjhere
hlaha	poone	tshela	tloo	tjhaka

A re ngoleng

Etsa sedikadikwe mantsweng a bontshang ketsahalo e fetileng. Etsa mola ho bapisa mantswe a bontshang ketsahalo e fetileng le mantswe a bontshang ketsahalo ya hona jwale.

rutile	tloha	hlaha	fihla	nka
tsamaya	shebile	tlohile	tsamaile	lekile
sheba	tsoha	hlahile	nkile	fihlile
tsohile	jala	ruta	leka	jadile

Re kgutlela hae ho tswa Pilanesberg



A re etseng

Ngola ditaba o bontsha ketso e etsahetseng, Etsa e ka o mobadi wa ditaba tsa TV, o bolelle batho kaofela ditaba tsena.

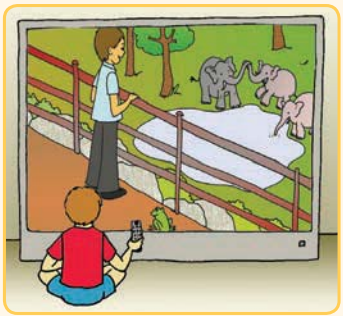



A re ngoleng

Ngola dipolelo ka ketsahalo tse fetileng.
Jwale di ngole ka ketsahalo tse tlang.

Ke ya sekolong.
Maobane ke ile
Hosane ke tla
Ke nwa meriana.
Maobane
Hosane
Ke sheba TV.
Maobane
Hosane



A re ngoleng

Sebedisa matshwao a ditsejana ho bontsha hore ba reng.





Ann o re " _____ ."





Re ilo palama bese.

Molemo o re "_____."

Jabu o re "_____."

Ba tla fihla kamora nako sekolong.





O motswalle wa sebele.

Bongi o re "_____."



Boikgathollo

Sheba setshwantsho sa tlou e nwang metsi.
Hlalosetsa motswalle wa hao seo o se boneng.





Tlou e nwa metsi jwang?

E monya metsi ka mokadi pele.
E nke mokadi e o kenye ka molomong.
Ebe e tshwella metsi ka molomong.





Teacher:
Sign:
Date:

Letsatsi:

Sebakeng sa ditlou – Addo

A re bueng Sheba setshwantsho o bue ka seo o se bonang.



A re baleng Bala bukatsatsi ya Molemo moo a buang ka leeto la Addo sebakeng sa ditlou.



Dumela bukatsatsi

Letsatsi lena e ne e le letsatsi le monate. Ke ne ke keteka letsatsi la ka la tswalo. Titjhere wa ka o ile a re isa Ado, sebakeng sa ditlou. Ke ne ke na le metswalle ya ka Mosi le Ati.

Re bone ditlou ka mefuta ya tsona, di na le maoto a matenya, letlalo la teng le mahwashe. Ditlou di matla haholo, di ka phethola koloi. Tlou ke phoofolo e ratang madinyane a yona. Ha o ka wa nka ngwana wa yona e tla o bolaya.
E hlokomela bana ba yona.

Ha re phomotse moo, ke ile ka rola dieta. Tshwene ya phamola seeta sa ka letsohong le letshehadi ya baleha ya dikela hole kwana. Ke ile hae ke rwetse seeta se le seng. Leha ho le jwalo, ha ke fihla hae, ke ne ke thabetse ho ja kuku ya ka e monate ya moketjana wa ka.



Thabo

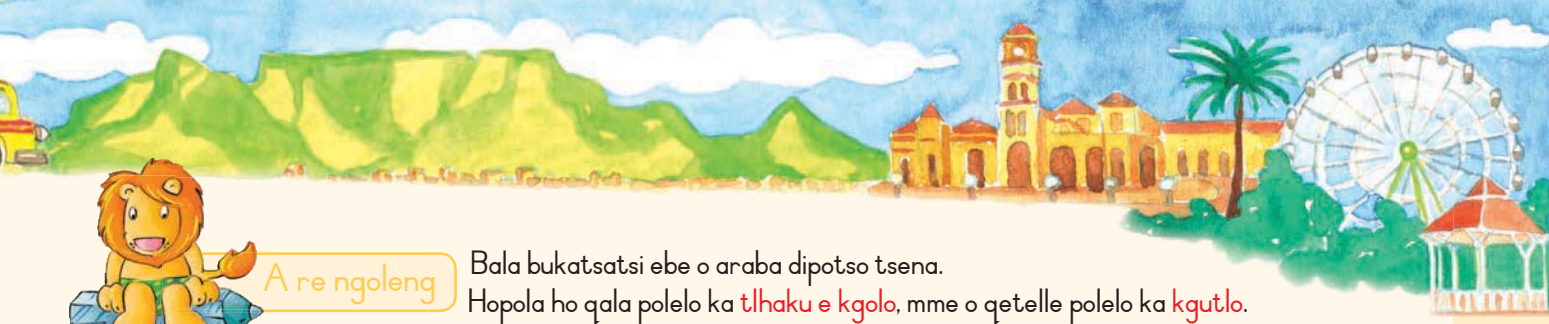

A re ngoleng

Bala bukatsatsi ebe o araba dipotso tsena.
Hopola ho qala polelo ka tlhaku e kgolo, mme o qetelle polelo ka kgutlo.

Bana ba ne ba ile kae?
Ba ne ba ile
Thabo o lahlehetswe ke eng ha ba dutse?
O lahlehetswe ke
Di lahlehile jwang? Ke mang ya di nkileng?
Tshwene e balehetse kae ka seeta?
Hobaneng Thabo a ne a thabetse ho fihla hae?
O ne a thabetse ho

Tlotlontswe

Bala mantswe. Mamela medumo. Jwale sebedisa mantswe a mahlano ho a ka lebokoseng, o ngole dipolelo ka ona bukeng ya hao ya ho ngola.

phamola	metswalle	tsatsi	tshwene
phethola	rwetswe	letsatsi	letshehadi
phomotse	hlanoletswe	letsohog	tshehla

Mantswe a tlwaelehileng

ditlou
letsatsi
fihla

A re ngoleng

Etsa mola o bapise se etsahalang hona jwale, le se ileng sa etsahala.

tlile	shebile	utswitse	tlohile	nkile	ema	tsamaile	bona

tloha	nka	bone	sheba	eme	etlo	utswa	tsamaya

Ditaba tse ding tsa Addo, sebakeng sa ditlou



A re etseng

Etsa tshwantshiso ka se ileng sa hlahela Molemo, Ado.
E mong wa metswalle ya hao e be tshwene.

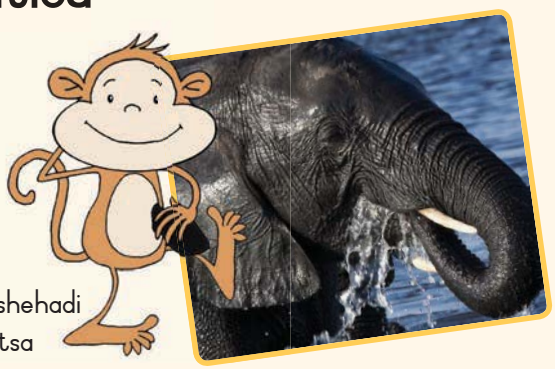



A re ngoleng

Bapisa mantswe a ka letsohong le letshehadi le mantswe a letsohong le letona ho etsa polelo.

Ha o ja diperekisi tse tala	ke batla ho nwa metsi.
Meroho e aha	o tla tshwarwa ke mala.
Ke nyorilwe	ke batla ho robala.
Ke kgathetse	mmele.



A re ngoleng

Ngola hore o tla etsang bekeng ena. Fapanyetsanang ka dibuka le metswalle ya hao. Shebang hore na ho na le matsatsi ao le sa etseng letho.

Bukana

Lebitso la ka		Kgwedi
Letsatsi	Letsatsi	Seo ke tla se etsa

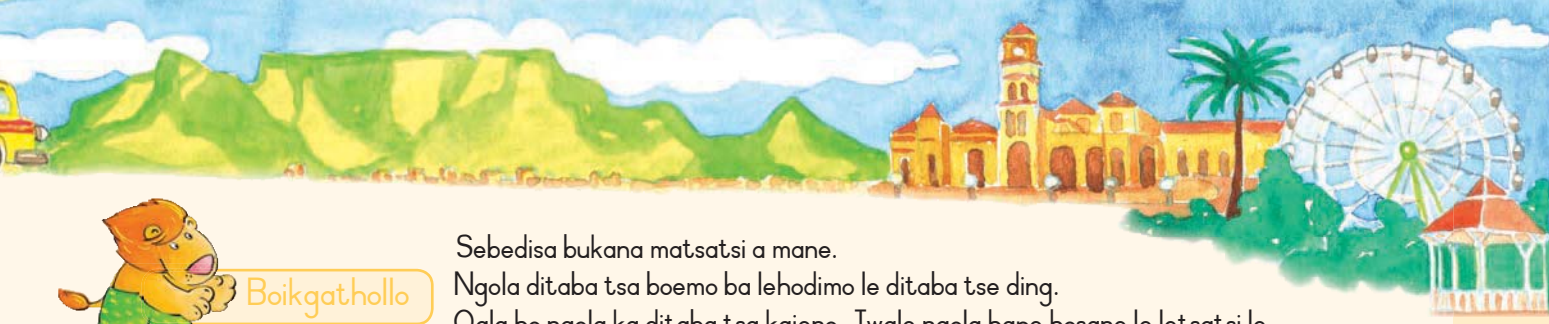

Boikgathollo

Sebedisa bukana matsatsi a mane.
Ngola ditaba tsa boemo ba lehodimo le ditaba tse ding.
Qala ho ngola ka ditaba tsa kajeno. Jwale ngola hape hosane le letsatsi le hlahlamang ho fihlela o qeta ho ngola bukatsatsi ya hao.

Bukatsatsi e ratehang	Mohla

Bukatsatsi e ratehang	Mohla

Bukatsatsi e ratehang	Mohla

Bukatsatsi e ratehang	Mohla

Teacher:
Sign:
Date:

Letsatsi:

Gold Reef City

A re bueng

Sheba karete ya poso mme o bue ka seo o se bonang.



Tumi ya ratehang 16 Phupjane 2013

Ke nahanne hore o tla thabela ho fumana karate ena ya poso. Ke ile ka nahana hona ha ke le Gold Reef City, Johannesburg. Re ile ra kgannela Johannesburg, ho tletse batho mebileng, ha ho tsamaehe. Re bone setediamo sa Soccer City, Se seholo haholo. Se ka nka batho ba 90 000 ka nako e le nngwe. Batho ba shebella bolo le rugby hona moo.

Gold Reef City re ile tlase moo ho leng lefifi, ka morafong. Ho ne ho le lefifi haholo, ke ile ka sebedisa lantere hore ke bone. Ha re etswa morafong re ile ra palama sefofamoyeng. Ke ile ka hoelletsa hobane se ne se fofa ka potlako e tshabehang.

Ke lakatsa eka o ka tla le rona ka nako e tlang.

Ke nna

Motswala wa hao

Thabo



Dumi Makhanya
12 Steve Biko Rd
Soweto
3219



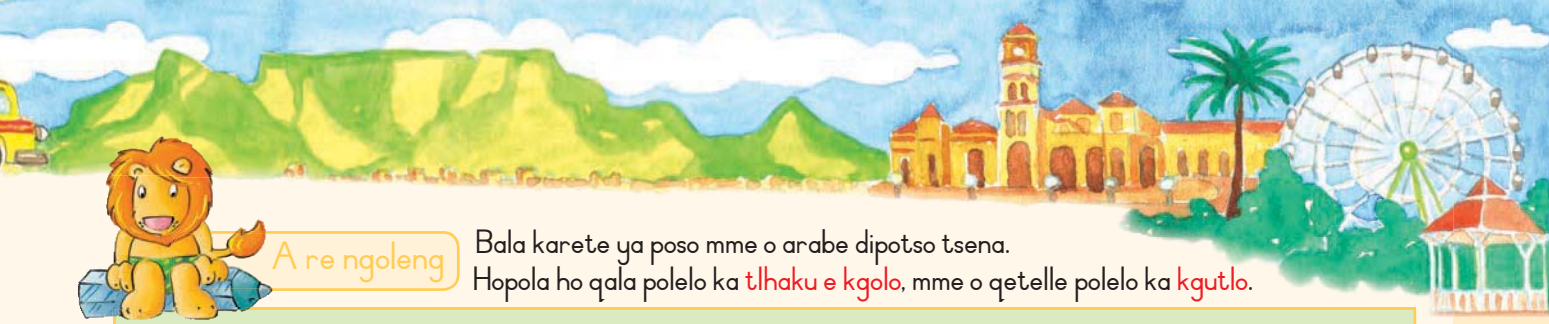

A re ngoleng

Bala karete ya poso mme o arabe dipotso tsena.
Hopola ho qala polelo ka tlhaku e kgolo, mme o qetelle polelo ka kgutlo.

Thabo o ngoletse mang?

Thabo o ne a ile hokae?

Ke eng ntho tse pedi tseo Thabo a di ngotseng?

Ho ne ho le jwang tlase morafong?

Thabo o ngotse karete ya poso neng?

Na o ile a ba le nako e monate moo? Hobaneng?

Tlotlontswe

Bala mantswe. Mamela medumo. Jwale sebedisa mantswe a mahlano ho a ka lebokoseng, o ngole dipolelo ka ona bukeng ya hao ya ho ngola.

nahanne	tletse	hoeletsa	lakatsa
kgannela	potlako	moelelo	tsamaya
banna	tlisa	pale	ngotse

A re ngoleng

Kenya l Kapa ts kapa sek kapa ok kapa wa mantsweng a latelang, o a bapise le ditshwantsho tse nepahetseng.








hoe___etsa	___ela	____olo	n___a	n___

Boithabiso Gold Reef City

A re ngoleng

Nyalanya mantswe a ka letsohong le letshehadi le a letsohong le letona ho etsa polelo e nepahetseng.



Ke hwelediteše hobane	ra sebedisa lantere ho bona.
Ho ne ho le lefifi	ho ne ho sa bate.
Pula e ne e ena empa	sefofamoyeng se ne se fofa ka potlako.

A re ngoleng

Bala karete ya poso ebe o qetella dipolelo tsena. Sebedisa mantswe ana ho o thusa.

kgolo seholo potlako lefifi tlase

Soccer City ke setediamo se _____.

Re palame sefofamoyeng se neng se fofa ka _____.

Re ile tlase morafong ho _____.



A re ngoleng

Kgetha o etse sedikadikwe lentsweng le ka letsohong le letshehadi kapa lentsweng le ka letsohong le letona ho etsa polelo e utlwahalang. Mantswe ana a hlalosa batho kapa dintho.

Titjhere ya lokileng/kgopo o bua le ngwanana ya thibanang ditsebe/bohlale.
Koloi e kgolo/nyane e tsamaya butle mmileng o thotseng/lerata.
Monna e mosesane/motenya o mathisa kolobe e otileng/nonneng.
Ngwanana e motle/mobe o kene tlung e ditshila/hlwekileng.
Serapa se hlwekileng/ditshila se tletse dijalo tse shweleng/phelang.

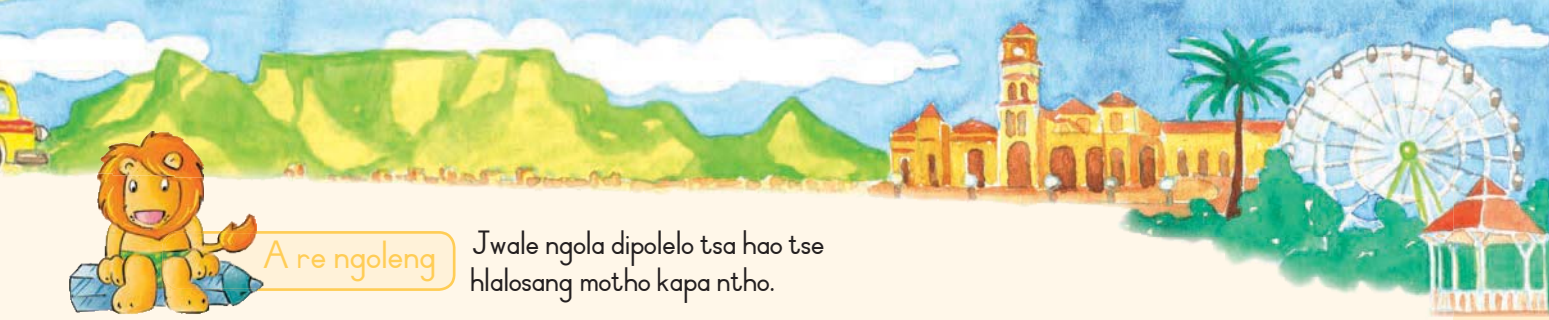

A re ngoleng

Jwale ngola dipolelo tsa hao tse hlalosang motho kapa ntho.

Boikgathollo

Romella metswalle ya hao e mmedi dikarata tsa poso.
Ba bolelle ka seo o se boneng ha o tjhaketse Gold Reef City.

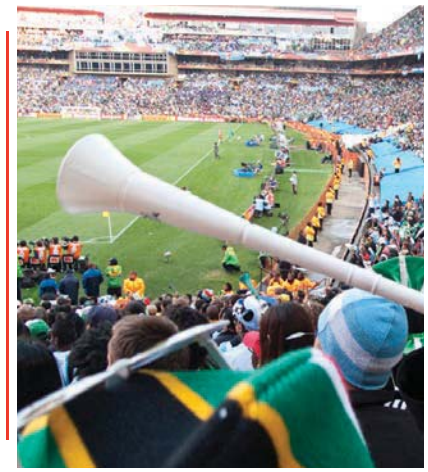



Teacher:
Sign:
Date:

Letsatsi:

Re kgutlela hae

A re bueng Sheba setshwantsho o bue ka seo o se bonang.

A re baleng

Re ile ra kgutlela hae kaofela ha rona

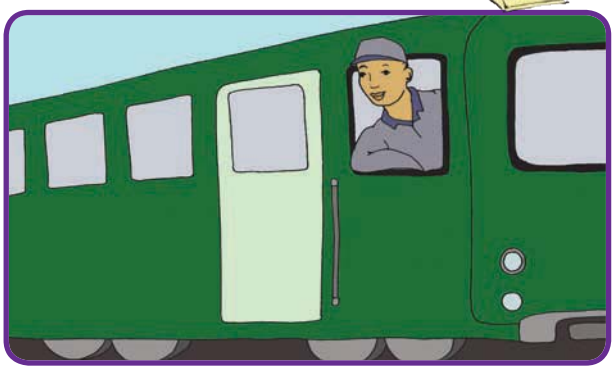

Ati le metswalle ya hae ba kgutlile ka terene. Terene e ne e tsamaya butle. E tsamaya dithabeng e eya hodimo, ya theoha thabeng ka lebelo le leholo. Terene e tlwaelehileng.



Amo le metswalle ya hae ba tsamaile ka Gautrain. Mof. Zita o ne a kganna terene. Terene e ne e le thokwa ka mmala e tsamaya ka lebelo le fetang la terene e tlwaelehileng, Amo o itse o ne a thabile haholo ho palama terene ena.

Metswalle ya Molemo e kgutlile ka bese e tshehla. Tsela e ne e sa loka, e na le dikoti. Bese e ne e kgohlopa ha e tsamaya. Ha e nka mothinya e ne e thekesela. Re ne re tshohile haholo, ra thaba ha re fihla hae re sa tswa dikotsi.





Ba bang ba rona ba kgutletse hae ka kariki ya tonki. Kariki e ne e le kgubedu tlere ka mmala. E ne e tsamaya butle. Re ne re thabela ho bona difate, dipalesa le matlo ha re ntse re tsamaya butle jwalo.

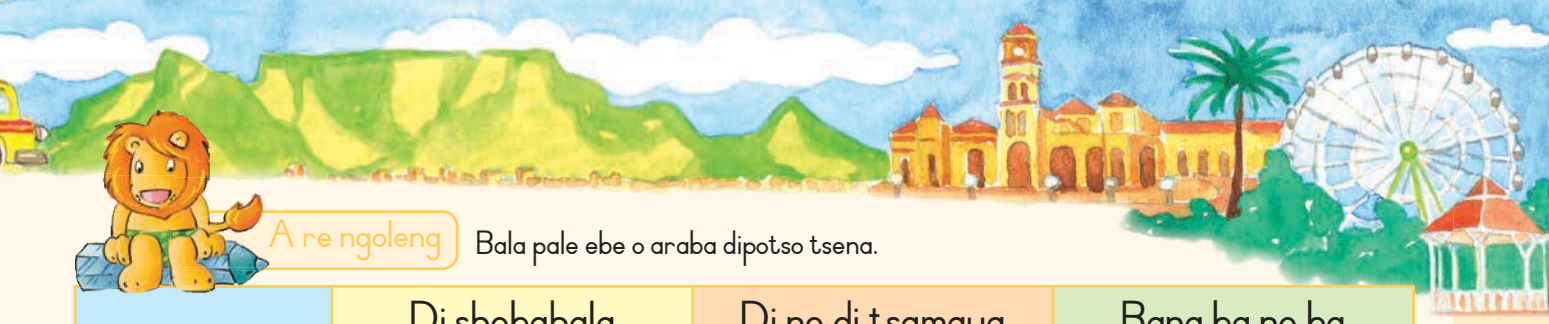

A re ngoleng

Bala pale ebe o araba dipotso tsena.

Dipalangwana	Di shebahala jwang?	Di ne di tsamaya jwang?	Bana ba ne ba ikutlwa jwang?
	Telele le bosehla	Lebelo haholo	Ba thabile
			
			
			

Tlotlontswe

Bala mantswe. Mamela medumo. Jwale sebedisa mantswe a mahlano ho a ka lebokoseng, o ngole dipolelo ka ona bukeng ya hao ya ho ngola.

kgutlile	thabela	tshohile
kgubedu	thekesela	thabile
kgutletse	mamarela	tsamaile

methinya	tshehla
mothinya	tsheha
nyala	tshoha

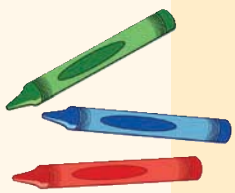

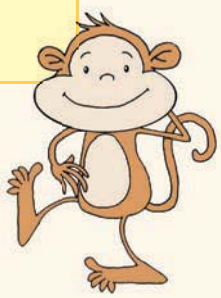

Mantswe a tlwaelehileng

tlile
kganna
thaba



Re kgutlela hae

A re bueng

Qoqela motswalle wa hao ka mefuta ena e mmedi ya dipalangwang. Ke eng tse tshwanang tseo di di etsang. Di fapane jwang?





A re ngoleng

Nyalanya mantswe a ka letsohong le letona le mantswe a nepahetseng a ka letsohong le letshehadi ho etsa polelo.

Terene e telele	e ne e tsitsinyeha ha e tsamaya.
Gautrain e kgutshwane e thokwa	e tsamaya butle.
Kariki ya tonki e kgubedu	e tsamaile kapele.
Bese e tshehla	e tsamaya butle e etsa methinya.

A re ngoleng

Etsa setshwantsho sa phoofolo kapa mofuta wa sepalangwang. Ngola dipolelo tse pedi ho hlalosa hona.

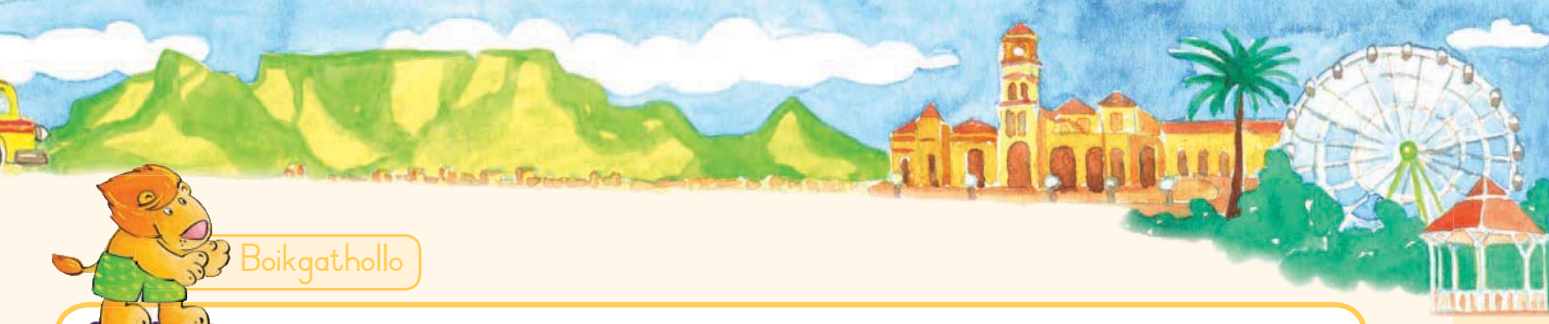

Boikgathollo

Bapisa mantswe ana le ditshwantsho tse nepahetseng.













nkwe
tlou
tau
thuhlo
tshukudu
qwaha
letshwala
okotopase
tlhapi
pela
phenkwini
ntja ya lewatle















Teacher:
Sign:
Date:

Letsatsi:

A re baleng pale

A re bueng

Sheba setshwantsho o bue ka seo o se bonang..

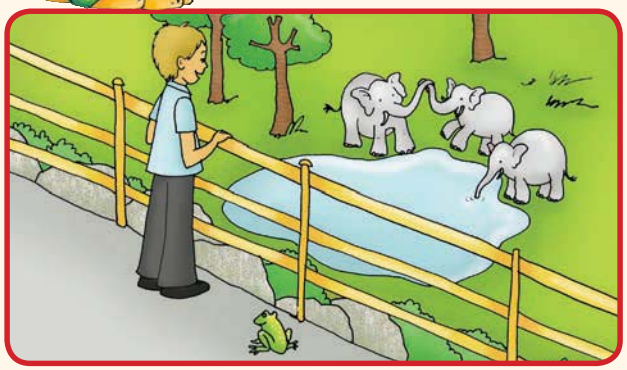







A re baleng

Qalong

Ke eme pela noka ke shebile ditlou di nwa metsi. Tse pedi tsa tsona di ne di lwana.

Bohareng

Ka motsotswana ka bona senqanqane. Yaba ke a se lelekisa.

Ha ke ntse ke lelekisa senqanqane ka kgotjwa ke lejwe ka wela ka mokoting, ka tswa kotsi. Ka utlwa ho le bohloko letsohong yaba ke bona leqeba le tswa madi.

Pheletsong

Titjhere a nkisa sepetlele. Ngaka ya ntlhaba ka nalete, ya roka leqeba la ka mme a mpha le meriana.

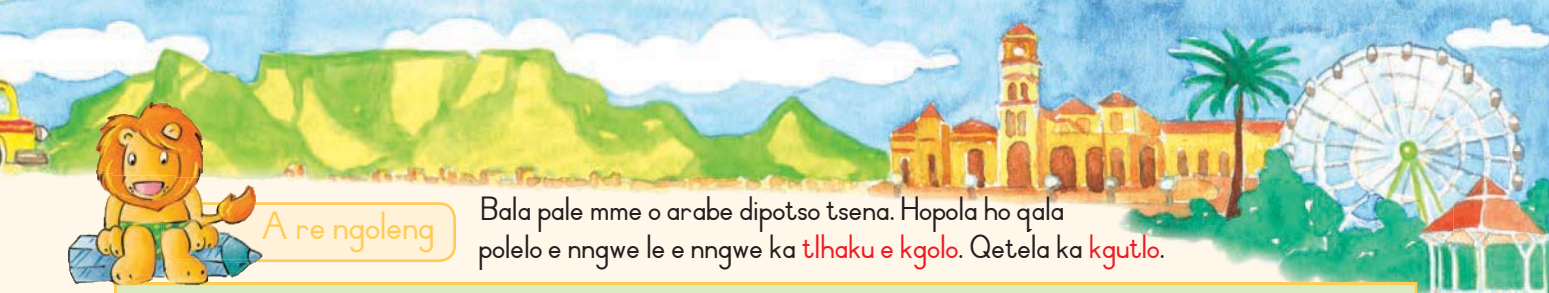

A re ngoleng

Bala pale mme o arabe dipotso tsena. Hopola ho qala polelo e nngwe le e nngwe ka tlhaku e kgolo. Qetela ka kgutlo.

Thabo o ne a etsang qalong ya pale?

O tswile kotsi a etsang?

Ngaka e mo entseng?

O nahana hore Thabo o ikutlwile jwang ngakeng?

E fa pale ena lebitso?



Tlotlontswe

Bala mantswe. Mamela medumo.
Jwale sebedisa mantswe a mahlano ho a ka lebokoseng, o ngole dipolelo ka ona bukeng ya hao ya ho ngola.



lebelletse	ntlhaba	bohloko	senqanqane	roka
shebelletse	ntlhala	hlapa	nqalong	oka
tefello	ntlhantsha	hlwella	nqala	ithoka



A re ngoleng

Ngola dipolelo tse pedi ka mantswe ana ho bontsha meelelo ya ona e fapaneng:

Noka e tletse metsi.	Noka nama ka letswai.
Hlaha	Hlaha
Loha	Loha

Ho ngola ka seo re se boneng



A re bueng

Bua ka pale eo o tla e ngola..





O tla ngola ka eng qalong?
O tla ngola ka eng bohareng?
O tla qetella pale ya hao jwang?

A re ngoleng



Qalong	Bohareng	Pheletsong



A re ngoleng

Qala ho ngola pale ya hao mona. E bale o e lokise pele o e ngola bukeng.



Boikgathollo

Seha leqephe le latelang. Etsa buka. Leqepheng le qalang, ngola lebitso la buka.
Ngola lebitso la hao ka tlasa lebitso la buka, hobane ke wena mongodi. Etsa setshwantsho.
Jwale ngola pale e nang le qalo, bohare le pheletso.



BOKANTLE BA BUKA

Etsa setshwantsho mona.

Ngola lebitso la buka mona.

Ngola lebitso la hao (o mongodi).

1

MOHATO WA 1. mena moleng o nang le matheba

MOHATO WA 2. mena moleng o nang le matheba

MOHATO WA 3. Kenya setšoantšo leha kae moleng lena

BOKANTLE BA BUKA



DITABA TSA MONGODI

Ngola lebitso la hao

Dilemo tsa hao

Moo o dulang

8

MOHATO WA 4. seha moleng o tebileng ka mmala kamora haba o kentse setšoantšo sa

Ngola bohare ba pale ya hao mona le leqepheng la 5.

4

Tsela pele ka pale ya hao mona.

5

Taka setshwantsho mona.

Taka setshwantsho mona.

Taka setshwantsho mona.

Qala ho ngola pale ya hao mona ebe o ya leqepheng la 3.

2

Taka setshwantsho mona.

Qetella pale ya hao mona.

7

3

Tswela pele ka pale ya hao mona.

Taka setshwantsho mona.

6

Ngola se etsahetseng pheletsong ya pale ya hao.

Taka setshwantsho mona.


4
DUDE

Letsatsi: _____

Tau le tweba

A re bueng

Nkgono wa Ati o qoqa pale eo a e ratang haholo. A re shebeng setshwantsho mme re buisane ka sona.

A re baleng



Tau e kgolo le tweba e nyenyane

Ka tsatsi le leng tweba e nyane e ile ya tsosa tau e robetse ka phoso. Tau ya halefa ya re "Na nka tsoswa ke ntho e fokolang tjena. Ke tla o tlenya ke o je."

Tau ya penya mohatla wa tweba ka maoto.

"Jo! Mong. Tau, ke maswabi, ntshwarele, ke entse phoso, se ntje, ke a fokola, ke twebanyana e nyenyane."

"O nepile," ho bua tau. "Nkeke ka kgora ha nka ja ntho e fokolang jwale ka wena, tloha mona!"

"Ke a leboha, monghadi Tau," ho bolela tweba. "Ka le leng la matsatsi ke tla o pholosa le nna."

"Ha ha ha!" ho rora tau. "Wena o fokola tjee, o ka nthusa jwang? O seswaswi ke a o bona. Nna ke morena wa diphoofolo kaofela, ha ke hloke thuso ya hao."

Ka le leng la matsatsi, tau e itsamaela ya hlahelwa ke bothata. Moo e ntseng e tsamaya ya kgoptjwa ya tshwaswa ke sefi sa setsumi se seng ya wela fatshe potlo. "Thusang! Thusang!" Tweba ya utlwa lerata lena, mme ya matha, ho thusa Tau.



"Na nka o thusa," ke tweba eo.

"O ka nthusa ka eng wena, o a fokola" ho bua Tau.

Tweba ya qala ho loma sefi sena, ya se etsa ditokana tse nyenyane. Yaba ke ho pholoha ha tau.

"Ke ne ke o tella monna empa tjhee, o nthusitse ke a o hlompha ho tloha kajeno," ho rialo Tau.

A re ngoleng

Bala pale ebe o kgetha karabo e nepahetseng.

Pale ena e re ruta eng?	
A	Ho bonolo ho thetsa Tau.
B	Ha o a tlameha ho ba moholo ho thusa ba mathateng.

Hobaneng Tau e ne e etsa lerata?	
A	E ne e hloka thuso.
B	E ne e batla tweba e tsamaye.

Tau e ile ya nahana eng ha e bona Tweba?	
A	E nahanne hore tweba ha e na bokgoni ba ho thusa.
B	E nahanne hore tweba e a tella.

Mantswe a tlwaelehileng

nyane
nepile
thusa





Ngola karabo ya potso ena:

Ke eng seo re ka ithutang sona paleng ena?

Boikgathollo

Seha setshwantsho sena, mme o se behe menwaneng ya hao. Se sebedise ho o thusa ho pheta pale ya hao.

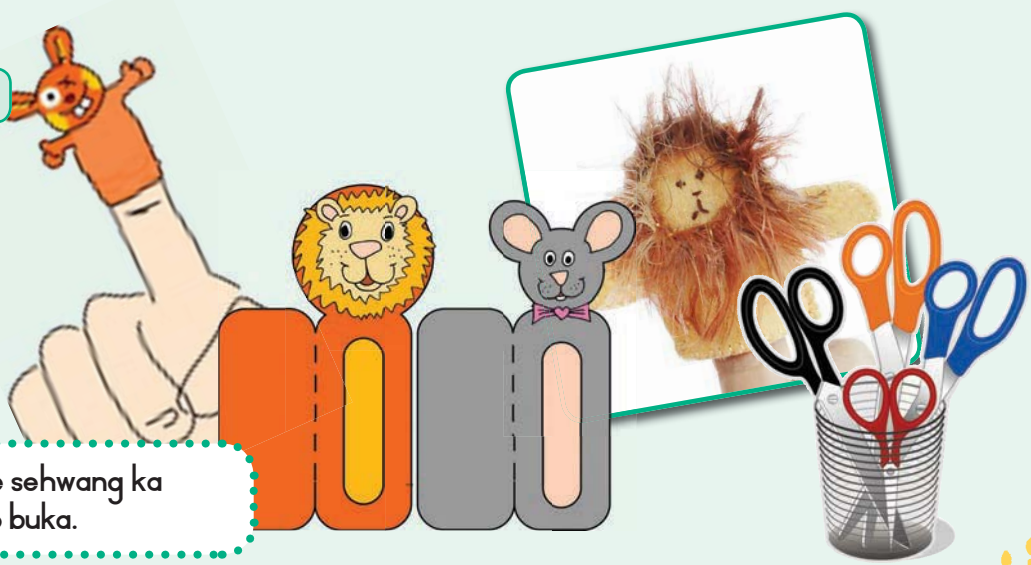

O tla fumana se sehwang ka morao ho buka.

Tau e kgolo le tweba e nyenyane



A re ngoleng

Ngola hore na tau le tweba di ne di re eng.
Sebedisa matshwao a ditsejana.





Se ntje, monghadi Tau. Ke tla o thusa ka le leng la matsatsi.

Tweba e itse, "

_____

_____

_____."

Tau e itse, "

_____

_____

_____."

O fokola haholo.
O ka se nthuse ka letho.





Tlotlontswe

Bala mantswe. Mamela medumo.
Jwale sebedisa mantswe a mahlano ho a ka lebokoseng, o ngole dipolelo ka ona bukeng ya hao ya ho ngola.



nna	nkama	hloke	thuso	setsomi
monna	nkotla	hlahelwa	thusa	matsatsi







A re ngoleng

Etsa mola mantsweng a hananang le ana. Re o etseditse mohlala.

motenya	kgolo	telele	thabile	mpe

kgutswane	mosesane	ntle	nyane	kgenne

A re ngoleng

Kenya matshwao polelong tse latelang.

ho ne ho tjhesa, tau e nyenyane ya bona tweba e kgolo
tau e nyenyane e ne e fokola, tweba e kgolo e ne e le matla
tau e ne e le bobebe, ha tweba e ne e le boima
setsomi se lokileng se ile sa tjheha sefi ho tshwasa tau e fosahetseng

Boikgathollo

Ngola karete o lebohe motho ya kileng a o thusa. Ka pele ho karete ngola molaetsa o mokgutshwanyane. Ka hare ho karete, bolela hore o thusitswe jwang.



Teacher:
Sign:
Date:

Letsatsi: _____

Mmutlanyana le kgudu



A re bueng

Na nkgono o o qoqela dipale? O tla re balla pale eo nkgono wa Amo a ratang ho e pheta. Sheba ditshwantsho mme o bolele hore pale e bua ka eng.





A re baleng





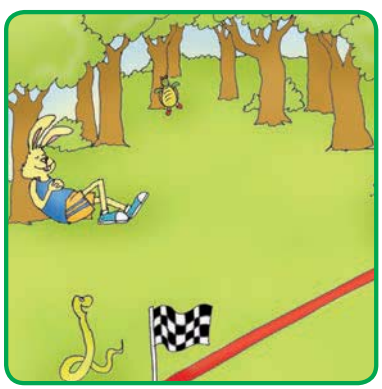

Mmutlanyana le kgudu

Kgalekgale, mmutlanyana le kgudu, di ne di dula mmoho. Di dula morung o teteaneng o motsho motsho. Kgudu e ne e tsamaya butle, mme mmutlanyana o ne o tsheha kgudu kamehla ka lebaka la lenama. Ka le leng la matsatsi, mmutlanyana wa re ho kgudu "Motswalle a re kenele tlhodisano ya lebelo" Diphoofolo tsohle tsa bokana ho tla shebella diphoofolo tsena. Di qabohile haholo ho bona kamoo kgudu e neng e tsamaya butle kateng.

Lebelo la qala, Mmutlanyana a matha ka lebelo le leholo. Ha Mmutlanyana o hetla, ha o a ka wa bona moo kgudu e feletseng teng, Mmutlanyana: "Hei, kgudu o hokae mmabotswa. O tsamaya butle. Ke a phomola jwale. Ke tla qala ho matha ha kgudu e atamela." Mmutlanyana a ya ka boroko. Moo a ntseng a robetse, a utlwa diphoofolo tse ding di kgotsa.

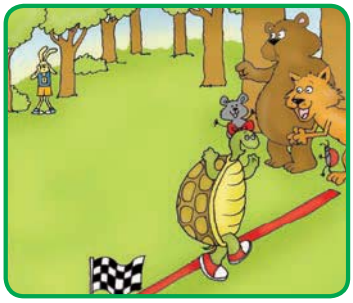

O nahanne hore o ne a lora.
Ha a tsoha a bona kgudu e se e le pela mola wa makgaola kgang.

Bala pale mme o arabe dipotso tse latelang. Lentswe la pele la karabo le tshwanetse ho qala ka tlhaku e kgolo. Hopola ho qetella polelo ka kgutlo.

A re ngoleng



Ke mang ya hlotseng? Hobaneng?
Ke bomang ba neng ba shebelletse lebelo?
Mmutlanyana o phomotse hokae?
Ngola sehlooho sa pale ena.



Tlotlontswe

Bala mantswe. Mamela medumo.
Jwale sebedisa mantswe a mahlano ho a ka lebokoseng, o ngole dipolelo ka ona bukeng ya hao ya ho ngola.

butle	qoqela	mmoho	kgaola
hetla	qala	mmutla	kgang



Mantswe a tlwaelehileng

qala
butle
tlholo
shebella

Lebelo la diphoofolo



A re etseng

Bapisa dilotho le phoofolo e nepahetseng ka letsohong le letona ka ho etsa mola o di kopanyang.



Ke bina hamonate hlabula, ke hlwelletse sefateng. Nka fofela lapeng.

Ke tlangwa ka ditomo, ke a palangwa. Ke tsamaya butle, hlooho ya ka ha o e bone ha ke tsamaya.







Ke tsamaya butle. Ke phela ka metsing, ke rata ho sesa.

Ke loma habohloko, ke behela mahe a tswekere. Nna ke eng?







A re ngoleng

Ngola polelo ya bohlokwa ka se etsahetseng qalong, bohareng le pheletsong ya pale ya Mmutlanyana le kgudu.

Qalong
Bohareng
Pheletsong



A re ngoleng

Ngola bongata ba mantswe ana.

motho	batho
tlhapi	
moya	
letsatsi	

kgudu	
mmutlanyana	
tau	
tweba	

Boikgathollo

TIhodisano le motswalle wa hao. Bidikisa sente. Ha sente e bontsha ka hloohong tsamaya dibaka tse pedi; ha e le ka mohatleng, kgutlela morao sebaka se le seng. Bala hore ho ngotsweng bolokong boo o fihletseng ho bona. Etsa kamoo o bolellwang kateng.

k A h
j n m c l d b
i f e

QALA

Bina pina.



Ntsha leleme.



Bala lentswe mokoloko.

Ke lentswe lefeng le hananang le motjheso?

Bolela lentswe le nang le medumo e meraro.

Bolela lentswe le nang le medumo e mene.



Bolela lentswe le nang le medumo e mmedi.

Bolela hore na o batla ho ba eng ha o hodile.

Opa diatla.



Ke letsatsi lefe le tlang ka mora Labone



Kwala mahlo o bonye.



Bolela lentswe le qalang ka E.

Bolela lentswe le nang le modumo o tshwanang le tshola.

Bolela letsatsi la kajeno.

Bolela letsatsi le tlang ka mora Mantaha.

Bolela lentswe le nang le modumo o tshwanang le tjhelete

Beha buka hlohong.



Ngola lentswe le qalang ka modumo B.



Supa ka morao ho sekolo.

Bolela lentswe le nang le modumo O.



Beha pensele monwaneng.

Bolela lentswe le qalang ka modumo Kg.



Fasolla dieta.



Peleta lebitso la hao o qala qetellong ya lona.

QETELA

Teacher:
Sign:
Date:

Letsatsi:

Letsatsi le moya

A re bueng

Ena ke pale ya bohlokwa ya nkgono wa Ati.
Sheba setshwantsho o bolele hore pale e bua ka eng.

A re baleng

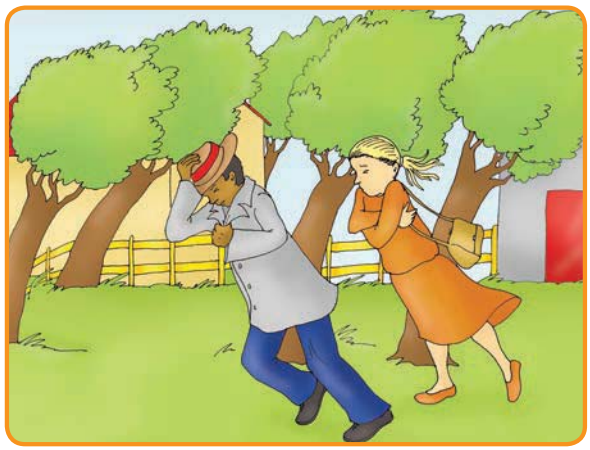

Letsatsi le moya

Ka le leng la matsatsi, ha tsoha moya o matla. Difate tsa robeha, difenstere tsa thubeha. Moya o ne o le motlotlo wa re: "Ke matla le ho feta difate, ke feta le letsatsi."



Letsatsi la hlaha ka mora maru la araba la re: "le kgale moya, ke matla ho o feta."

"Ha re be le tlhodisano re bone hore na ya matla ke mang", ho bua moya. "Nna ke tla qala. Bona hore ke matla jwang?" ho tjho Moya. "Nka etsa hore dinatla di hlobole dijase."



Letsatsi la tjhaba. Bohle ra thaba, ra futhumala.

Monna ka jase le yena a nyakalla a hlobola jase.

Letsatsi la tjhaba la re:

"Ke nna mmampodi!"



A re ngoleng

Araba dipotso tsena. Lentswe la pele la karabo le tshwanetse ho qala ka tlhaku e kgolo.
Hopola ho qetella polelo ka kgutlo.

Ke bomang dibapadi tsa bohlokwa paleng?
Ho etsahetseng ha moya o foka?
Ha letsatsi le tjhaba ho etsahetse eng?
Ho ne ho ka etsahala eng ha pula e ne e ka kenela tlhodisano? Hobaneng?



Tlotlontswe

Bala mantswe. Mamela medumo.
Jwale sebedisa mantswe a mahlano ho a ka lebokoseng, o ngole dipolelo ka ona bukeng ya hao ya ho ngola.



Mantswe a tlwaelehileng

tsoha
robala
matla
kgale

tlhodisano	futhumala	tjhesa	matla	hlobola
tlhaku	thubeha	tjho	dinatla	hlobole
tlhoriso	thaba	tjhaba	motlotlo	hlaha



Tlhodisano e kgolo



A re etseng

Etsang tshwantshiso le motswalle wa hao ho bontsha hore ke mang ya matla. Tshwantshisong ya lona, ho be le letsatsi, kgwedi, moya le pula. E mong wa lona a apare jase.

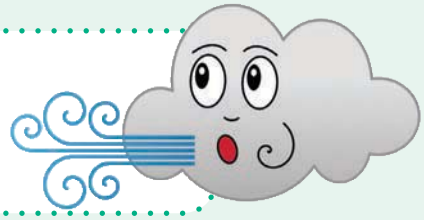



A re ngoleng

Etsang sedikadikwe mantsweng a bontshang ketso.

mathile	sesa	nahana	thimola	nako
ngola	leino	bala	nkile	rahile
bapala	robala	jwang	papadi	phatsimile
tsamaya	rata	moshemane	tsheha	robetse



A re ngoleng

Ngola polelo ka setshwantsho se seng le se seng.



1.
2.
3.
4.

Boikgathollo Bala ka kgwedi le letsatsi, qoqela motswalle wa hao ka seo o se boneng.

Letsatsi le kgwedi

Kgwedi e shebahala e sa tshwane le kamehla, ke hobane ha e ntse e dikoloha letsatsi le kganyetsa dibakeng tse fapaneng tsa kgwedi. Mabitso a na a latelang ke mabitso a hlalosang boemo ba kgwedi ka dinako tse fapaneng.

Kgwedi e feletseng	Kgwedi e halofo	Kgwedi e tolokileng	Kgwedi e ntjha
			

A re ngoleng Araba dipotso tsena. Lentswe la pele la karabo le tshwanetse ho qala ka tlhaku e kgolo. Hopola ho qetella polelo ka kgutlo.

O bona kgwedi e jwang kajeno?

Sheba boema ba kgwedi ka bo Mantaha ba bane kgweding ena, mme o etse setshwantsho se bontshang boemo ba yona kgetlo le leng le le leng.

Teacher:
Sign:
Date:

Letsatsi: _____

Ati o palame baesekele

A re bueng

Sheba setshwantsho o bue ka seo o se bonang.

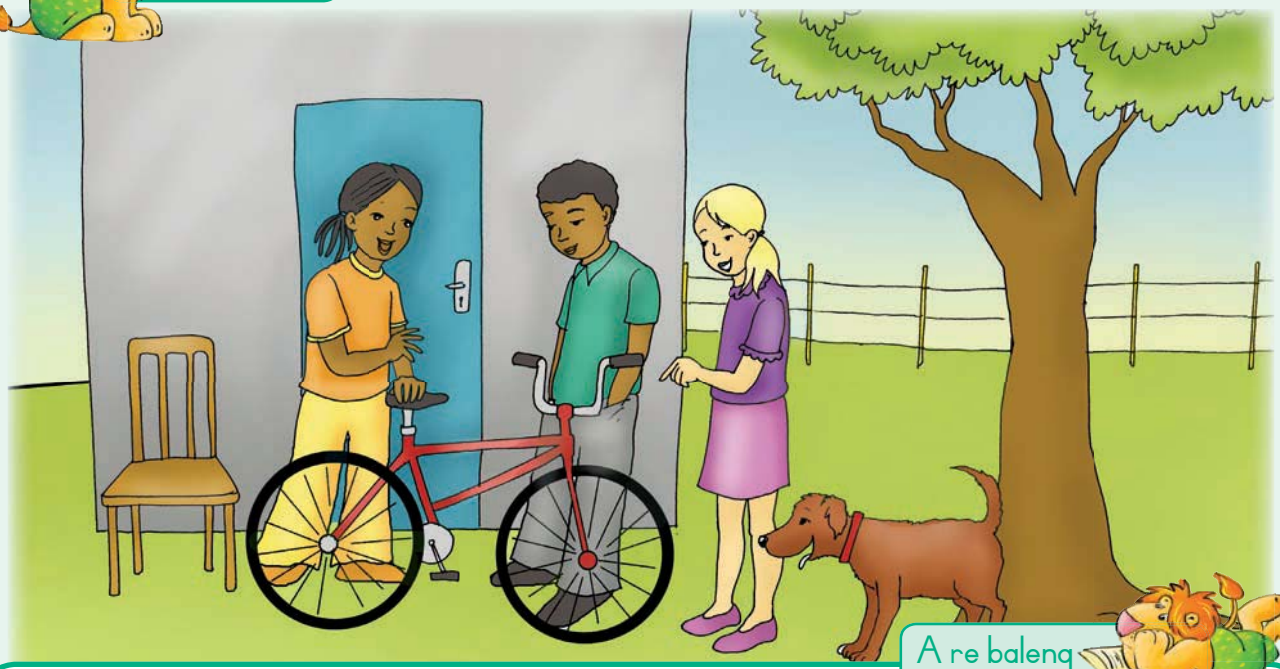

A re baleng

Baesekele e ntjha

Moholwane wa Ati o reketswe baesekele e ntjha ha a qeta selemo sa leshome. Baesekele ena e ntle, e kgubedu. Kgale Ati a lakatsa ho ba le mpho e ntle jwalo. Ka le leng la matsatsi, Ati o ile a kopa moholwane wa hae hore a mo kadime baesekele. Thabo o ne a sa rate, a mo hlokomella baesekele ya hae. O ile a thaba haholo ha abuti wa hae Thabo a mo kadima baesekele. A qhomela hodimo ke thabo.

Ba palame jwalo le motswalle wa hae Mosi. Ba tsamaya dihlahleng tse tshabehang, tlasa difate tse teteaneng. Ba fetile le borokgong bo tshosang, bo bolelele. Naha e ne e le ntle e boheha.

Ka mora hore ba tshele borokgo ba bona dibotlolo tse ngata di tjhwatlehile. Ho ne ho le bohlaswa ebile ho nkga phu! Ho ile ha e ba boima ho swaela baesekele ka thoko, ha ba hetla ba fumana hore lebidi la morao le tswile moya. Le



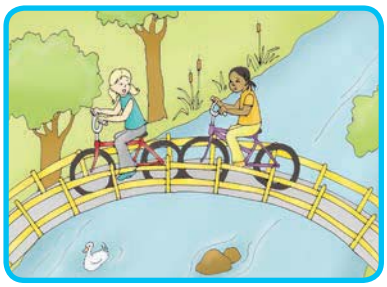





hlabilwe ke dibotlolo. Ati o ile a tlameha ho jara baesekele ho ya hae.
A sulafallwa haholo tsatsing leo.
A kopa Thabo ho mo thusa ho lokisa baesekele.



A re ngoleng

Araba dipotso tsena. Lentswe la pele la karabo le tshwanetse ho qala ka tlhaku e kgolo. Hopola ho qetella polelo ka kgutlo.

Ati o ne a palame baesekele ya mang?

Ke eng e ileng ya senya lebidi la baesekele?

O ile a isa baesekele jwang hae?

O nahanang ka batho ba silafatsang naha?

Tlotlontswe

Bala mantswe. Mamela medumo.
Jwale sebedisa mantswe a mahlano ho a ka lebokoseng, o ngole dipolelo ka ona bukeng ya hao ya ho ngola.

kgale	qhomela	tshela	tjhwatla
kgubedu	qhoba	tshabeha	tjhwatjhwasela
kgaba	qhotsa	tsheha	tjhwatlehile

Mantswe a tlwaelehileng

kgubedu
thaba
dibotlolo
baesekele

Leeto la Ati la Baesekele



A re etseng

Etsa tshwantshiso moo o bontshang Ati a kopa Thabo, moholwane wa hae ho palama baesekele ya hae. Bontsha Ati le Mosi ba palame baesekele. Bontsha Ati a jarile baesekele. Bontsha Ati a bolella Thabo kamoo baesekele e senyehileng kateng. Bontsha kamoo Thabo a ileng a sulafallwa kateng ha a bona baesekele ya hae.



A re ngoleng

Re sehelletse lebitso polelong e nngwe le e nngwe mola. Jwale polelong tse latelang etsa sedikadikwe mahlalosing.

Mabitso ke mabitso a batho kapa dintho. Mahlalosi a re hlalosetsa kamoo batho le ditho di leng kateng.

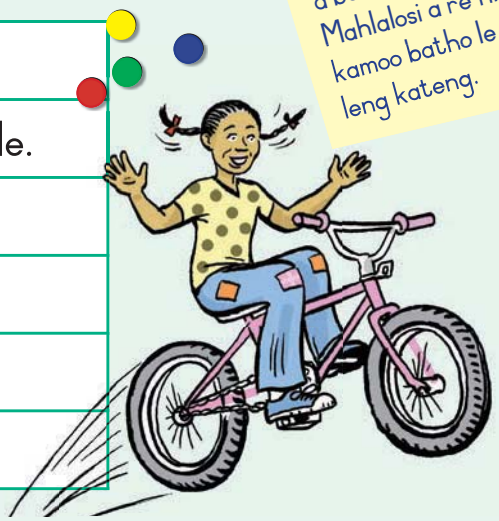

O we le baesekeleng.

O ne a kganna baesekele difateng tse telele.

O ne a feta borokgong bo boholo.

Moya o tswile lebiding la baesekele.

O kgannile baesekele hoseng haholo.

O kgannile baesekele hoseng haholo.



A re ngoleng

Ngololla dipolelo tsena, o qala ka Maobane. Sebedisa mantswe ana ho o thusa.

palame | shebile | ile | bonshitse

O palame baesekele.

Maobane o

Ke shebile digalase.

Maobane ke

O nka baesekele.

Maobane

O lokisa baesekele.

Maobane

A re ngoleng

Qetella dipolelo tse latelang ka ho sebedisa mahokela ana, ya, wa, tsa

Baesekele _ Thabo	Buka _ Amo	Mme wa Ati
Ntja _ Ati	Apole _ Titjhere	Pene _ Amo
Mohatla _ Tau	Dieta _ Amo	Koloi _ ntate

Boikgathollo

Bala ditaba tsa Ati le Mosi ha ba ne ba palame baesekele. Ngola dinomoro tsa dibaka tse fapaneng mmapeng. O etseditswe mohlala polelong ya pele.

1	Ha re reke senomaphodi.
2	Sheba kamoo naha e leng ntle kateng.
3	Tsela ena e na le methinya e mengata.
4	Jo! Bohlaswa bo bokana. Dibotlolo di tjhwatlehile.
5	Borokgo bona bo se ke ba wela.
6	Ke tlameha ho kganna ka hloko.

Leeto la Ati

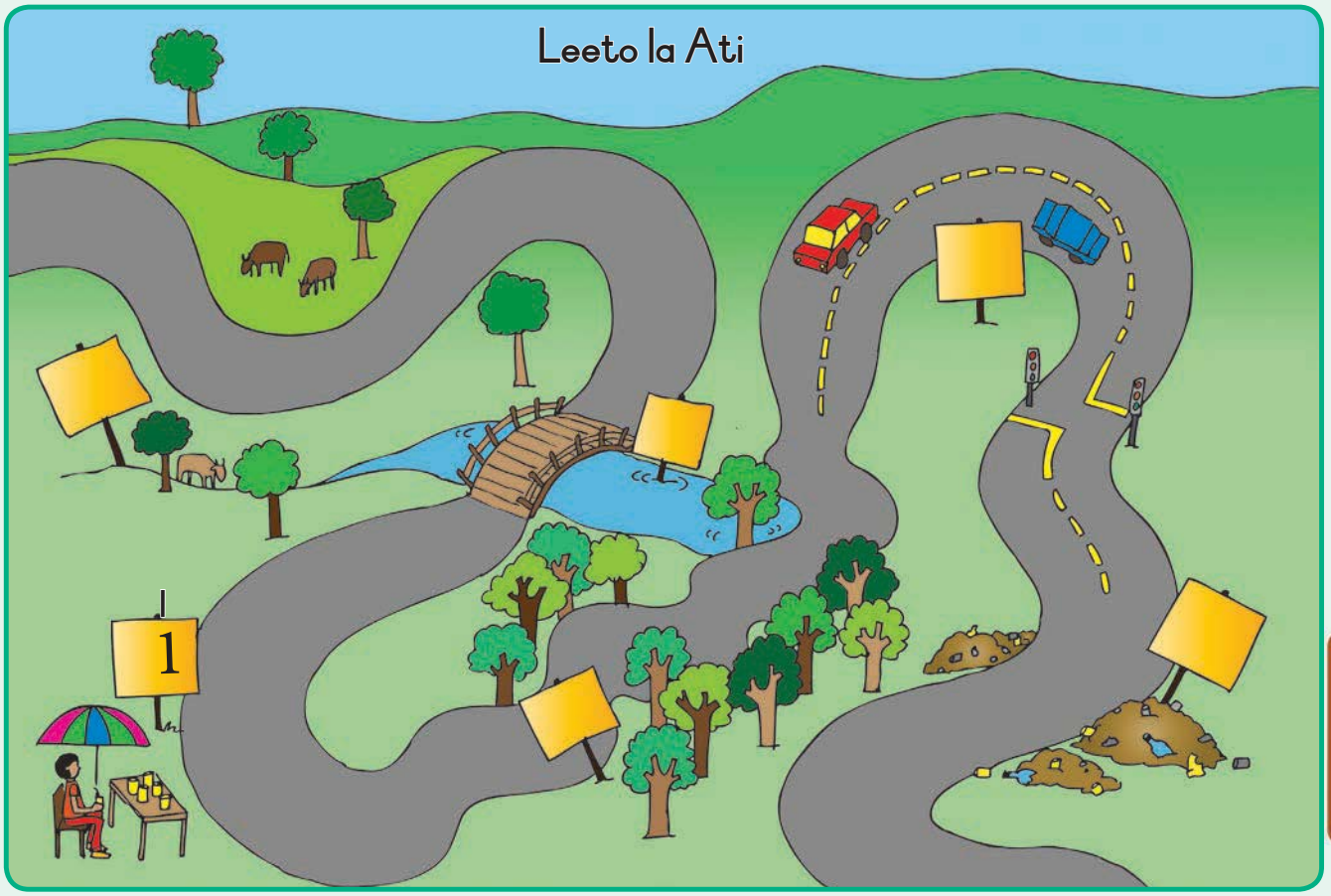

Teacher:
Sign:
Date:

Letsatsi:

Ati o a hlwekisa

A re bueng

Sheba setshwantsho o bue ka seo o se bonang.



A re baleng

Letsema la ho hlwekisa

Ati le Mosi ba qoqetse titjhere ya bona ka ditshila toropong ya bona. Titjhere wa bona a ba kgothalletsa ho mema metswalle ya bona ho ba thusa. Ba ile ba etsa setshwantsho se setle se bontshang letsema la ho hlwekisa. Bana ba ile ba phallela ho tla hlwekisa. Ba ile ba thonaka dibotlolo tse tjhwatlehileng, makotikoti le dipampiri tse tabohileng.

A re bueng

Bona setshwantsho se entsweng ke Ati le Mosi.

Re tlamehile ho dula bakeng se hlwekileng.
Ditshila di mpe, ebile di a kudisa.
Hlwekisa dinoka le moo re phomolang teng.
Ha re kopanyeng matsoho ho boloka
naha ya rona e hlwekile.

kenya letsoho letsemeng la ho hlwekisa.

E mong le e mong o tla fumana selae sa borotho le senomaphodi.

Neng? Ka Moqebelo mohla la 21 Hlakubele ka hora ya leshome.

Hokae? Kiddy Park.

Bese e tla le kgutlisetsa malapeng ka hora ya bobedi.

Tlotlontswe

Bala mantswe. Mamela medumo.
Jwale sebedisa mantswe a mahlano ho a ka lebokoseng, o ngole dipolelo ka ona bukeng ya hao ya ho ngola.

qoqetse	ditshila	kgothaletsa	hlwekisa
qoqa	dintshi	kgutlisetsa	bohlokwa
qela	tshimo	kganya	hlapa

A re ngoleng

Araba dipotso tsena. Lentswe la pele la karabo le tshwanetse ho qala ka tlhaku e kgolo. Hopola ho qetella polelo ka kgutlo.

Ke mang ya thusitseng Ati ho etsa setshwantsho?

Bana bana ba babedi ba ikemiseditseng?

Na ho ne ho le bohlokwa hore ba hlwekiswe? Hobaneng?

Ba qadile ho hlwekisa neng?

A re ngoleng

Etsa sedikadikwe ho lentswe le kgethollang bana.

Ngwanana e monyane o thonakile dipampiri.

Moshanyana e moholo o thusitse ho hlwekisa phaka.

Ngwanana e motle o ne a batla ho thusa.

Moshanyana ya nang le dilemo tse leshome o ile a re tshehisa.

Bashanyana ba thibaneng ditsebe ba ne ba batla ho pata moqomo wa matlakala.

Letsema le leholo la ho hlwekisa



A re bueng

Ba mophato wa hao ba ka etsa eng ho hlwekisa sekolo? Ke hokae moo ho leng bohlaswa sekolong? O ka etsa eng ho rera letsema la ho hlwekisa sekolo?





A re ngoleng

Tlatsa dikgeo ka makgethi a hlalosang mabitso.



A re ngoleng

Tlatsa dikgeo ka mantswe a nepahetseng.



tjhesa

motsu

metala

Bongi o kganna baesekele merung e _____.

Letsatsi le _____ haholo.

O thutse lejwe le _____.

A re ngoleng

Kenya mahokedi (tsa; a; ya) ka mora lebitso ho bontsha hore ntho tsena ke tsa batho ba bangata.

dibuka _ banana	dibuka _ barwetsana	kopano _ matitjhere
dintja _ bashanyana	dikoloi _ matitjhere	diaparo _ baoki
mehatla _ diphoofolo	dipopi _ baholwane	dibotlolo _ lebese

Boikgathollo

Sheba setshwantsho sa Ati. Etsa setshwantsho se jwalo o memela bana ho thusa ho hlwekisa sekolo.





Teacher:
Sign:
Date:

Letsatsi: _____

Re qwelela lewatleng

A re bueng

Ntatemoholo wa Amo o rata ho qoqa pale tsa ka moo dihahabi tsa lewatle di pholositseng bophelo ba hae kateng. Sheba ditshwantsho mme o qoqe ka pale.

A re baleng



Dihahabi di pholosa batho

Ntatemoholo Molemo le motswalle wa hae Thabo ha ba sa le batjha, ba ne ba rata ho qwela lewatleng. Ho ne ho e na le sekepe se setle, botebong ba lewatle. Sekepeng moo ho ne ho le difaha tse ntle tsa gauta. Ntatemoholo ha a ne a ya botebong ba lewatle o ne a apara diphahlo tsa hae tsa ho sesa. O ne a sebedisa le mathopo a neng a mo thusa ho hema.

Ka le leng la matsatsi, ntatemoholo ka ho kgahlwa ke difaha tsa gauta a bolella motswalle wa hae kamoo a batlang ho ya botebong ba lewatle kateng. Empa Thabo a mo kgalemela: "Ntatemoholo, kajeno lewatle le halefile, se kene."

Ntatemoholo: "Empa ke bone sefaha se setle se benyang gauta ke batla ho se nka. Re tla fumana tjhelete e ngata haholo ha re ka se rekisa."



Thabo: "Sefefo se tshabehang se ya tla, se bapale ka bophelo ba hao."

Ntatemoholo a se ke a mamela, a ya botebong ba lewatle. Thabo a mo emela a



fufuletswe ke letswalo. Ntatemoholo o ile ho tjheka o ile a se lokolla. O ile a atleha ho lokolla sefaha, mme o ile a leka ho sesetsa lebopong la lewatle. Sefaha se ne se le boima haholo. Matsoho a hae a kgathala, sefaha sa wela ka metsing.

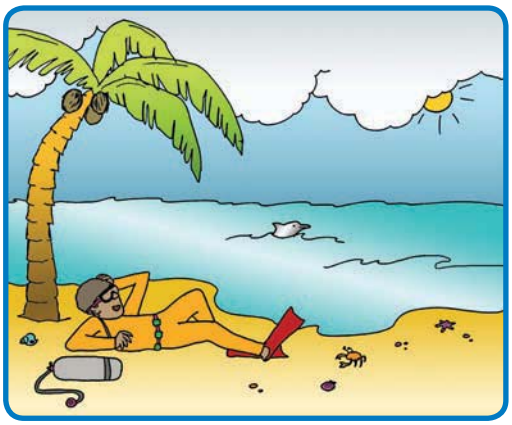

Moo a ntseng a kalla, sehahabi sa fihla sa mo phamola, sa mo isa lebopong la lewatle.

A nyakalla ntatemoholo. "Ke leboha thuso ya hao, ke ne ke tshohile hoo ke neng ke thothomela."



A re ngoleng

Araba dipotso tsena. Lentswe la pele la karabo le tshwanetse ho qala ka tlhaku e kgolo. Hopola ho qetella polelo ka kgutlo.

Mantswe a tlwaelehileng

difaha
lewatle
sefefo
qwela

Ke bomang dibapadi tsa bohlokwa paleng ena?



Ke hobaneng ntatemoholo a ne a batla ho qwelela lewatleng?

Thabo ha a emela ntatemoholo hobaneng?

Ntatemoholo o fihlile jwang lebopong la lewatle?

Ka tlasa lewatle

A re etseng

Etsa tshwantshiso ka ntatemoholo le sehahabi sa lewatle.
Ke mang ya tla ba sehahabi se pholositseng ntatemoholo.



Tlotlontswe

Bala mantswe. Mamela medumo
Jwale sebedisa mantswe a mahlano ho a ka lebokoseng, o ngole dipolelo ka ona bukeng ya hao ya ho ngola.

kgahla	tjhelete	letswalo	nyakallo
kgetha	tjhetjha	tswela	tlamolla
kgama	tjhesa	fufuletswe	lokolla

A re ngoleng

O ntatemoholo. Ngola hore ho etsahalang ka wena.
Pale e qala tjena.

Thabo o ile a nkeletsa hore ke se ke ka kena metsing. Empa ke ne ke batla ho lata sefaha sa gauta ka metsing. Ke tsebile hore ho tla ba le sefefo se seholo ...

O sehahabi. Ngola ka hore o bona eng, le hore o ile wa etsa eng. Pale e qala tjena:

O sehahabi. Ngola ka hore o bona eng, le hore o ile wa etsa eng. Pale e qala tjena:

Boikgathollo

Qoqela motswalle wa hao ka dintho tse fapaneng tse hlokwang ke disesi ha di le metsing.



Senokhele
E thusa ho hema

Maseke
E thusa sesesi se bone ka tlasa metsi

Tanka ya moya e thusa ka moya

Lebanta la ho teba le thusa sesesi hore se tebe

Diphahlo tse mofuthu di thusa ho futhumatsa mmele

Difini dieta tse thusang ho sesa ka pele

Teacher:
Sign:
Date:

Letsatsi:

Lefatshe la dikokonyana

A re bueng

Sheba setshwantsho o bue ka seo o se bonang.

A re baleng



Dikokonyana mosebetsing

O kile wa pedila kokonyana? Na o a tseba hore dikokonyana di dula mmoho?

Di ja mmoho?

Ha o ka latella tsela ya kokonyana o tla fumana dijo di entse mohoula. Di rata tswekere haholo.

Latela tsela ya dikokonyana

Ha kokonyana e fumana dijo e etsa mokoloko hore kokonyana tse ding di latele. Di latela mokoloko wa dijo. Di rata ho ja dijo tse siilweng malapeng, di rata le ho bokanela dijo. O tla fumana ho le ho tsho! tsho! Di bokanetse dijo.

Leka tse latelang

Beha leqephe le nang le dijo pela mokoti wa dikokonyana. Emela hore dikokonyana di fumane dijo. Dikokonyana tse ngata di tla kgobokanela dijo. Ha o tjhetjhisa dijo di tla latela. Na dikokonyana di a e latela?

Ho etsahalang ha o tlosa dijo?

Dikokonyana di latela mokoloko wa tse ding. Empa ho nka nako e telele hore di qale mokoloko o mong.



Hobaneng?

Ha kokonyana e fumana dijo, e siya monko o monate hore dikokonyana tse ding di leke ho o latella.

A re ngoleng Bala pale mme o arabe dipotso.

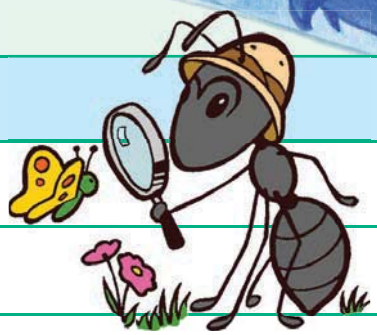

Pale ena e bua ka eng?	
A	E bua ka dikokonyana.
B	E bua ka ho tebela dikokonyana.
C	E bua ka dikokonyana hore di fumanwa kae.

Hobaneng o tshwanetse ho beha dijo pela mokoti wa dikokonyana?			
A	Ho ferekanya dikokonyana.	C	Hore di etse mokoloko.
B	Ho bolaya dikokonyana.	D	Hore di bine.

Ha dikokonyana di fumane dijo, di jwetsa tse ding jwang hore di fumane dijo?			
A	Di a sheba mme di latele tse ding.	C	Di etsa mokoloko o lebang dijong.
B	Di nkgella dijo.	D	Di qhala dijo.

Na o nahana hore dikokonyana di a ratana? Hobaneng?

A re ngoleng Arola mantswe a na ho latela medumo ya ona.

Bala mantswe. Mamela medumo.		
qhoma	kgoho	pheha

leqeba	mokoloko	nkgela
le/qe/ba		
thaba	ferekana	mofuthu
kokonyana	lenyalo	thusang

Mantswe a tlwaelehileng

mmoho
mokoloko
dijo
latela

Ditaba tse ding ka dikokonyana



A re etseng

Sheba mokoloko wa dikokonyana sekolong. Etsa setshwantsho ka seo o se bonang. Qoqela motswalle wa hao ka setshwantsho sena.





A re ngoleng

Ngololla dipolelo tsena o qale ka maobane.
Sebedisa mantswe ana ho o thusa:

mokoloko

jele

kgobokane

Dikokonyana di latela mokoloko.
Maobane dikokonyana
O bone dikokonyana di kgobokane dijong.
Maobane o
Dikokonyana di ja tswekere.
Maobane



A re ngoleng

Etsa sedikadikwe lentsweng le nepahetseng.

Dikokonyana di batla/batlile ho ja dijo.	Dikokonyana di batla/batlile ho ja dijo.
Pere e batla/batlile metsi.	Pere e batla/batlile metsi.
Ati o ya/ile toropong.	Ati o ya/ile toropong.
Tsatsing lena ho/le a tjhesa.	Tsatsing lena ho/le a tjhesa.



A re ngoleng

Qetella dipolelo tsena:

Re sebedisa ke pela lebitso le leng le le leng ha re araba potso ena: "ke eng ena?"

ke	apole
	lehe
	kokonyana
	serurubele

	lesea
	sesebediswa
	lamunu
	sekepe

	sesesi
	tweba
	sekgele
	tlou





Boikgathollo

Dikokonyana di bontsha tse ding ho fumana dijo ka ho siya lephoka/monko la tsona mokolokong, o yang dijong. Di etsa seo hobane ha di tsebe ho bua. Ho na le mekgwa e mengata ya ho buisana ho se na puo. Re etsa sena ka diketso, mahlo, difahleho.

Ba reng?	Ke halefile.	Ke thabile.	Ke kgenne.	Ke maketse.
Mahlo				
Molomo				
Dintshi				
Sefahleho				
Etsa sefahleho sa hao.				



Teacher:
Sign:
Date:

Letsatsi:

Re a bala

A re bueng

Sheba setshwantsho o bue ka seo o se bonang.



Tau e kgolo le tweba



Letsatsi le moya



Letshwala le a pholosa



Dikokonyana mosebetsing



Mmutlanyana le kgudu



Ati o fiela matlakala

A re baleng

Hopola dipale tseo o di badileng bukeng ena.
Ke pale efe eo o e ratang. Nahana hore ke hobaneng o rata tse ding tsa dipale ho feta tse ding. Ngola dinomoro ka ho hlahlamana o qala ka ya 1–4 ho bontsha pale eo o e ratang haholo.

Na o ratile pale ya tau e kgolo le tweba e nyane, kapa letsatsi le moya kapa mmutlanyana le kgudu.

Na o rata ho balla monate.

O kgethile, Dihahabi di pholosa batho kapa Lefatshe la dikokonyana?
Na o rata ho balla tsebo.

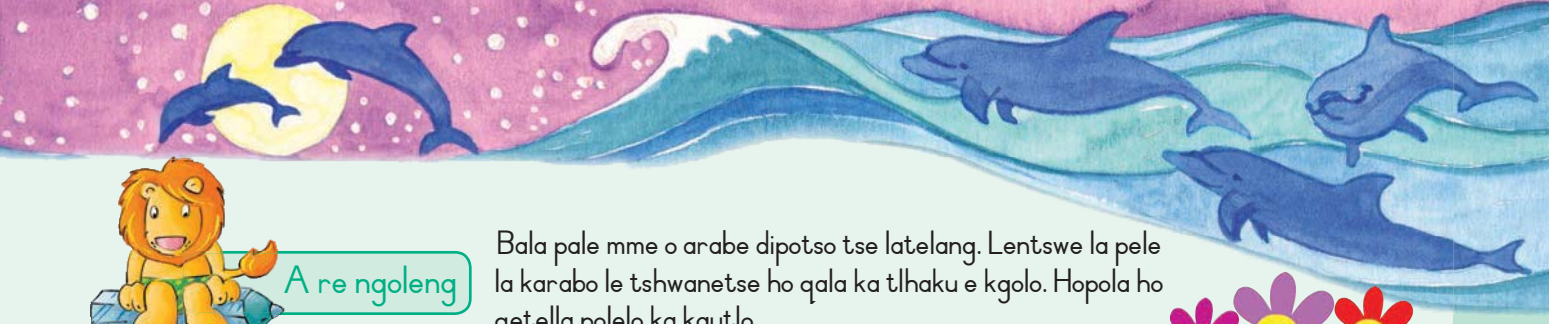

A re ngoleng

Bala pale mme o arabe dipotso tse latelang. Lentswe la pele la karabo le tshwanetse ho qala ka tlhaku e kgolo. Hopola ho qetella polelo ka kgutlo.

Ke pale efe eo o e ratileng haholo?
Ke eng eo o e ratileng ka pale ena?
Ke pale efe eo o sa e ratang haholo?
Hobaneng o ne o sa rate pale ena?
O balla ho fumana tsebo kapa monate?

Tlotlontswe

Arola mantswe ana ho latela medumo ya ona.
Jwale sebedisa mantswe a mahlano ho a ka lebokoseng, o ngole dipolelo ka ona bukeng ya hao ya ho ngola.

dikokonyana	mmutlanyana	dikgomo
di/ko/ko/nya/na		
kgobokana	kgudu	mokgwa
difahleho	hobaneng	sehahabi

Mantswe a tlwaelehileng

mokoloko
nyane
kgolo
rata

A re ngoleng pale



A re etseng

Qoqela metswalle ya hao ka pale eo o e ratileng ho feta tse ding.
Bua ka dibapadi paleng ena. Ke eng seo o se ratileng paleng ena.

Itokisetse ho ngola pale ya hao.



A re ngoleng

O tla ngola ka eng?

Ke mang eo e tla ba sebapadi sa hao sa bohlokwa?

O tla qoqa ka eng paleng ena?



Boikgathollo

Ngola pale ya hao. Pale ena e tlamehile ebe le qalo, bohare le pheletso.
Kopa metswalle ya hao hore e o thuse. Jwale o tshwanela ho ngola buka ya hao.
Seha leqephe le latelang la buka. Seha moo ho entsweng matheba.
Mena leqephe moo ho nang le matheba. Ngola lebitso la hao ka tlasa sehlooho sa buka, hobane o mongodi wa buka. Etsa setshwantsho ka hodima buka. Jwale ngola pale ya hao bukeng ena.



BOKANTLE BA BUKA



DITABA TSA MONGODI

Ngola lebitso la hao

Dilemo tsa hao

Moo o dulang

MOHATO WA 2. mena moleng o nang le matheba

MOHATO WA 3. Kenya seteipolara lehlakoreng lena

BOKANTLE BA buka

Etsa setshwantsho mona.

Ngola lebitso la buka mona.

Ngola lebitso la hao (o mongodi).

MOHATO WA 4. seha moleng o tebileng ka mmala kamora haba o kentse seteipolara

MOHATO WA 1. mena moleng o nang le matheba

Tswela pele ka pale ya hao mona.

Taka setshwantsho mona.

Ngola bohare ba pale ya hao mona le leepheng la 5.

Taka setshwantsho mona.

Taka setshwantsho mona.

Qala ho ngola pale ya hao mona ebe o ya leqepheng la 3.

Taka setshwantsho mona.

Qetella pale ya hao mona.

Taka setshwantsho mona.

Tswela pele ka pale ya hao mona.

Taka setshwantsho mona.

Ngola se etsahetseng pheletsong ya pale ya hao.

Bukantswe ya ka

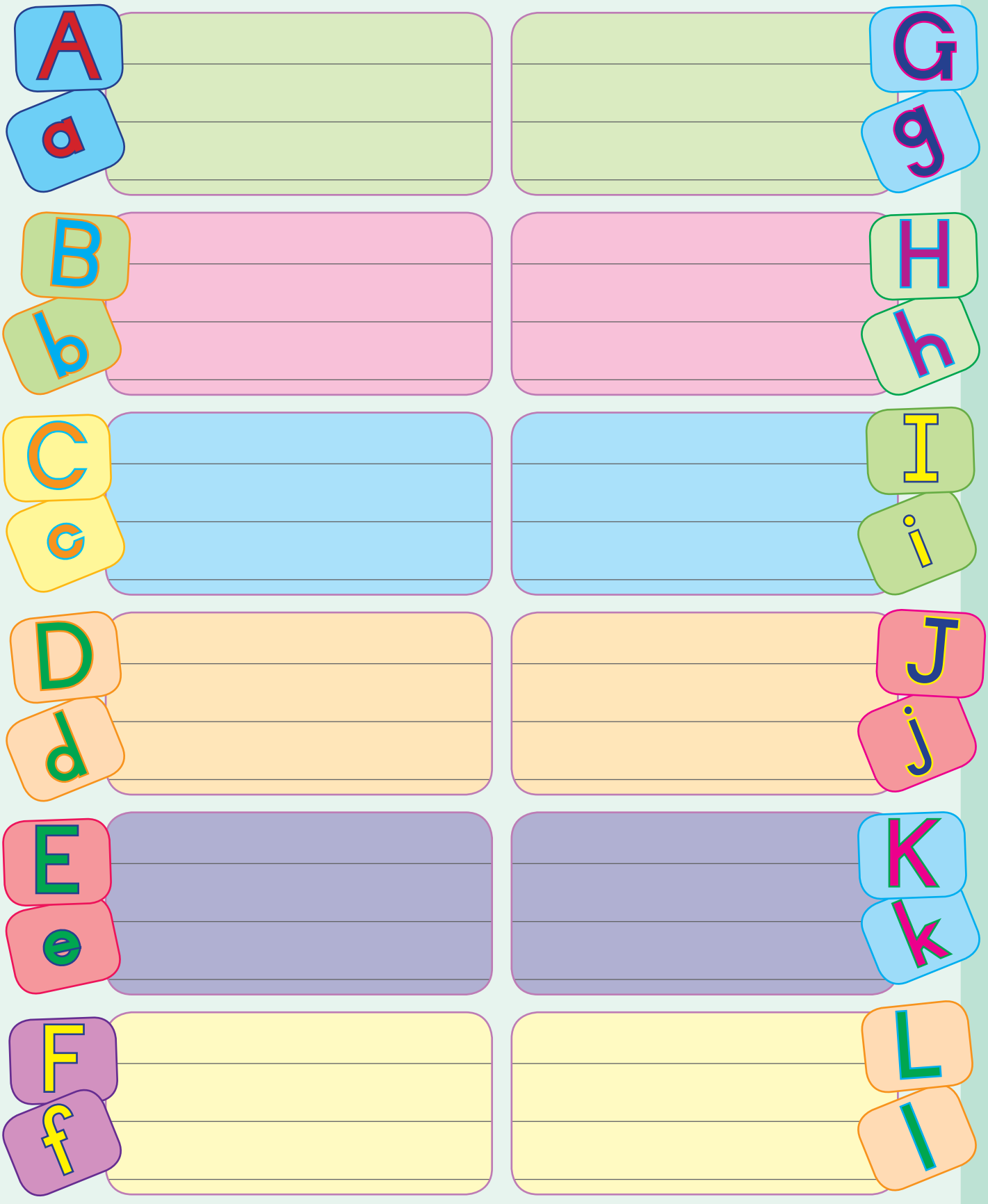

Bukantswe ya ka

M m

S s

N n

T t

O o

U u

P p

V v

Q q

W w

R r

X-Z

x-z

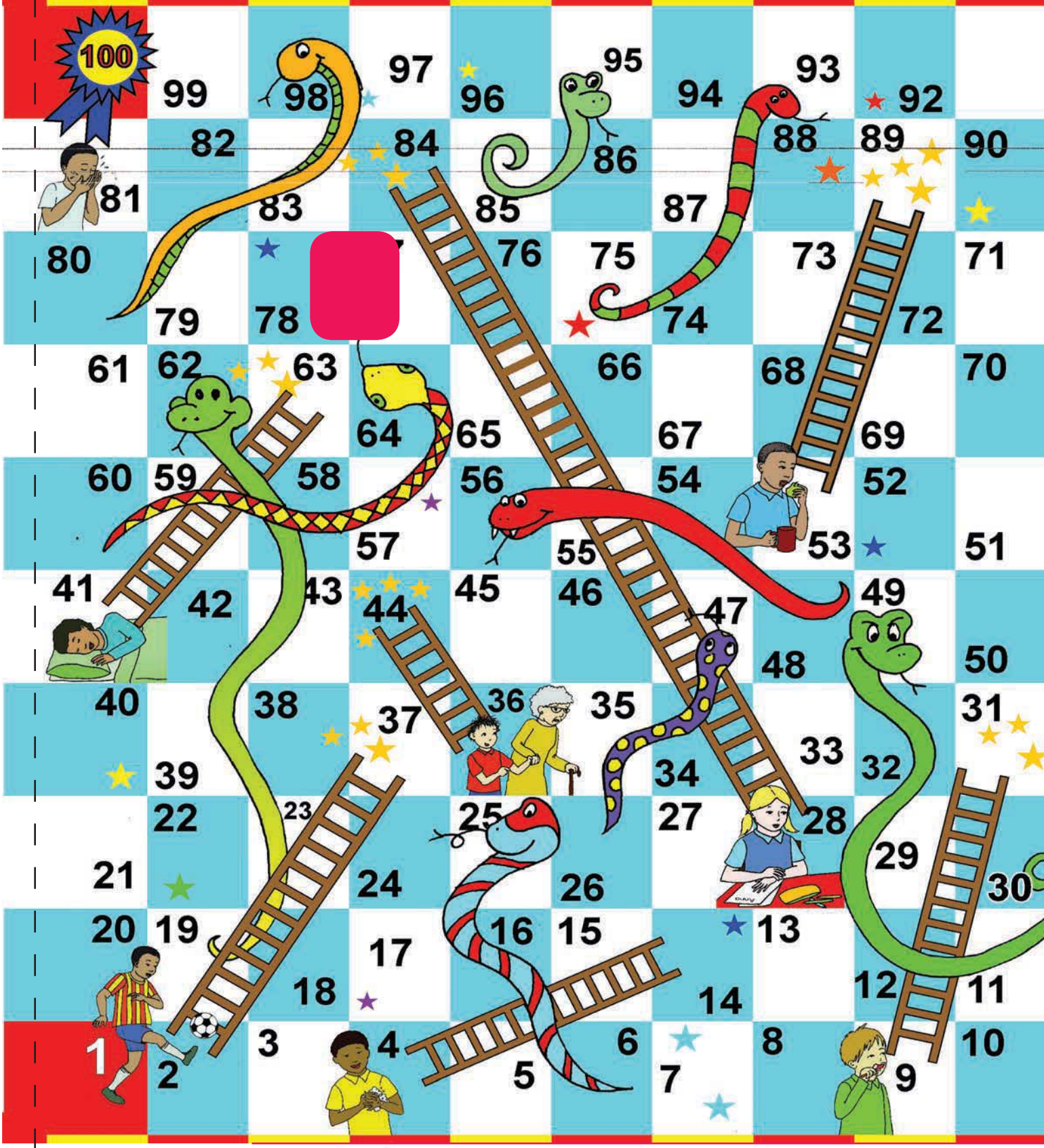

Dinoha le Dilere

Seha dintho tsena o di sebedise ho Dinoha le Dilere.

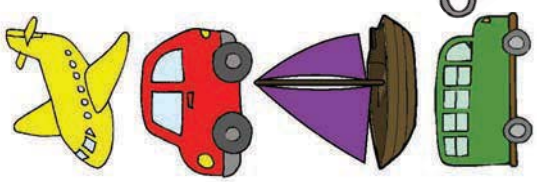



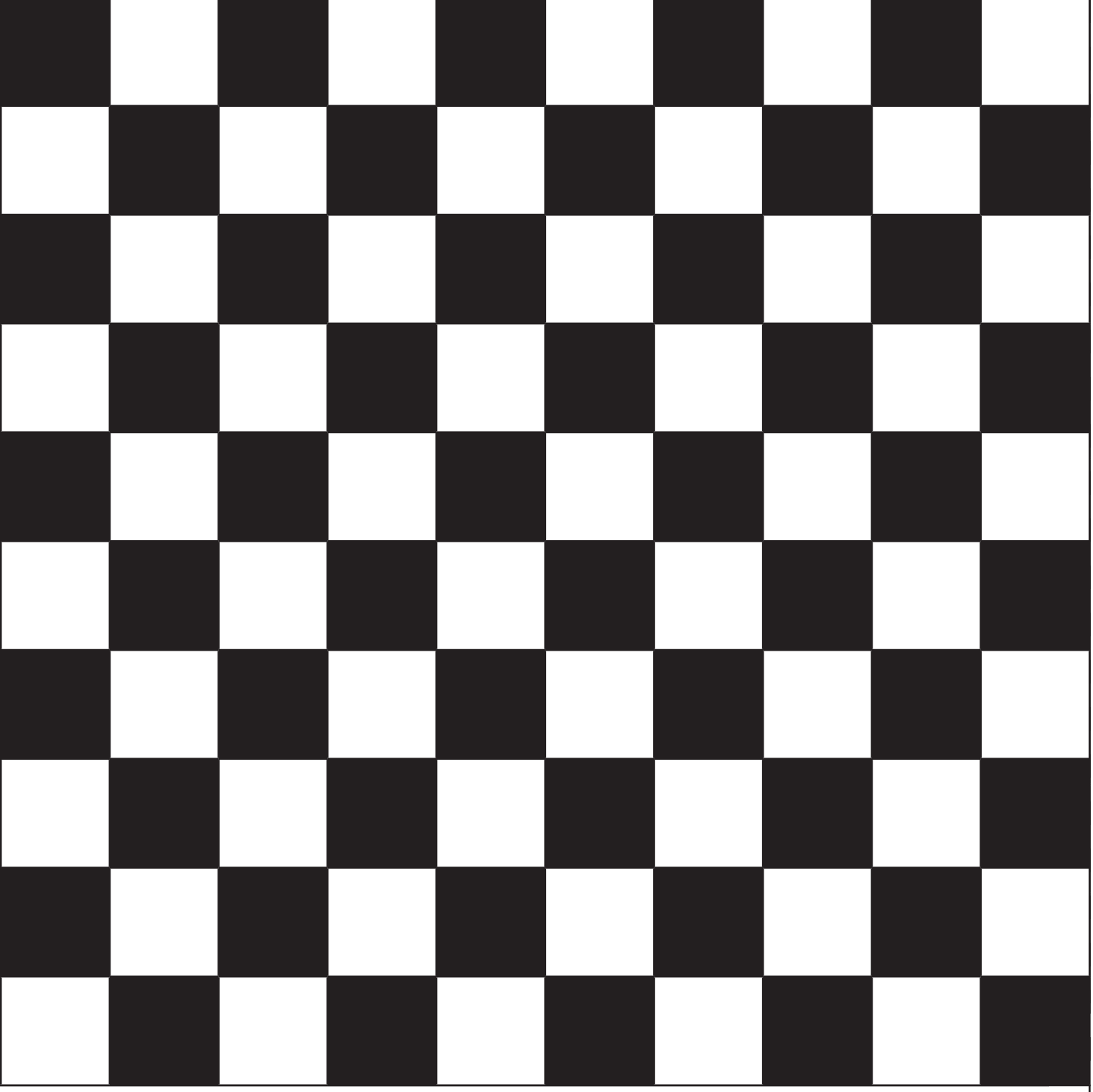








I Love You

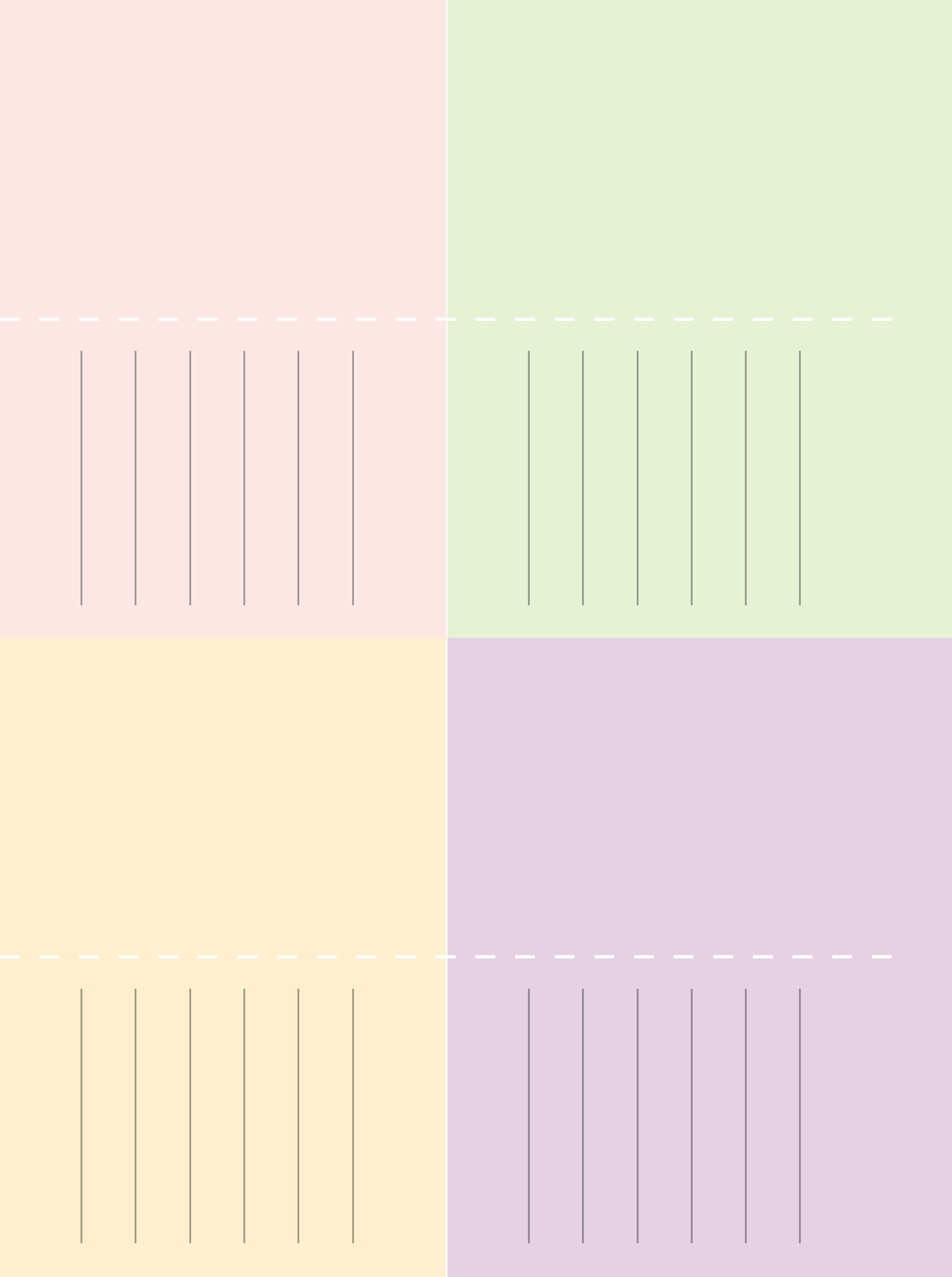





Masks

Cut out on the outside black line. Tie a string into the holes to make a face mask.

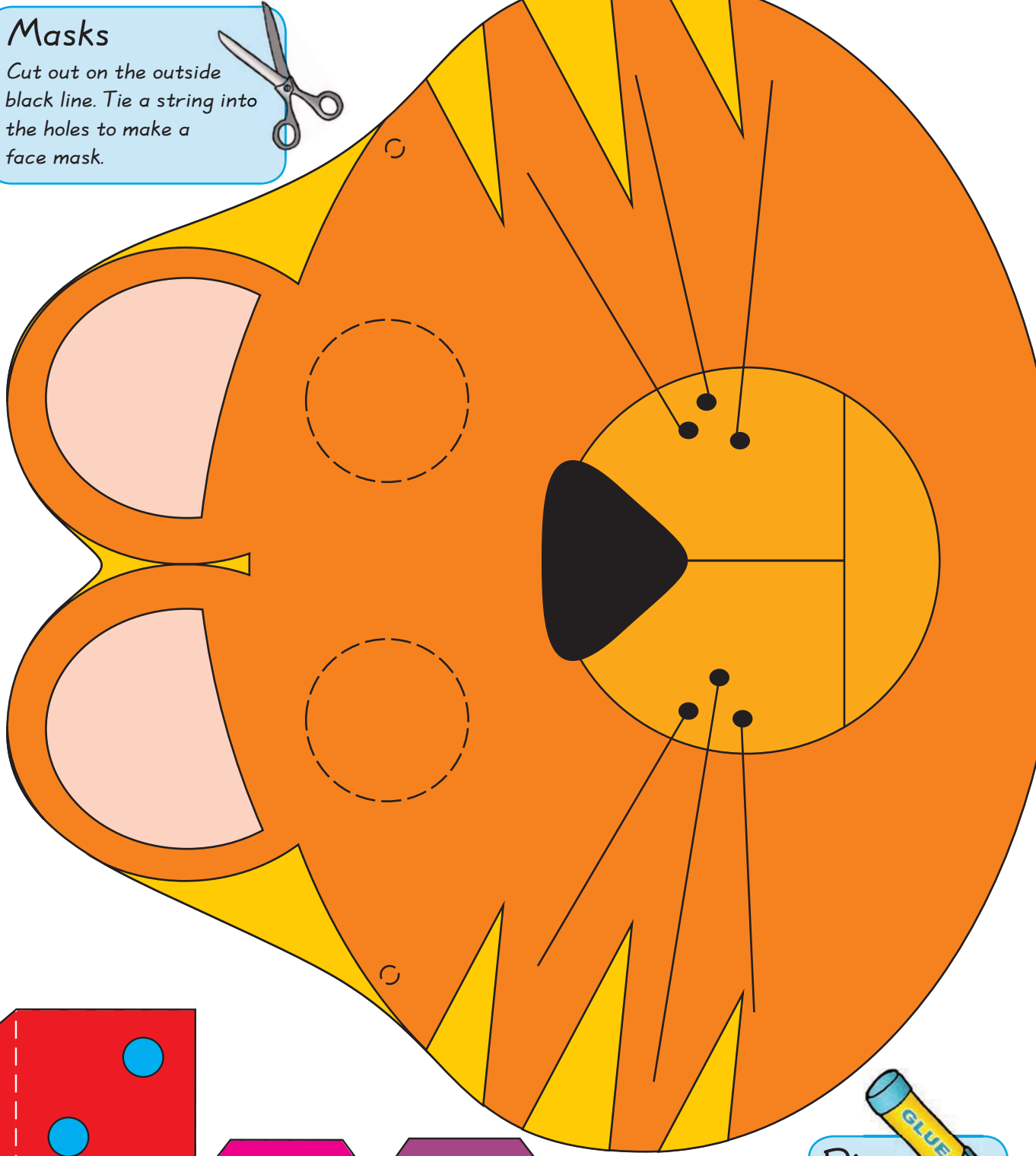

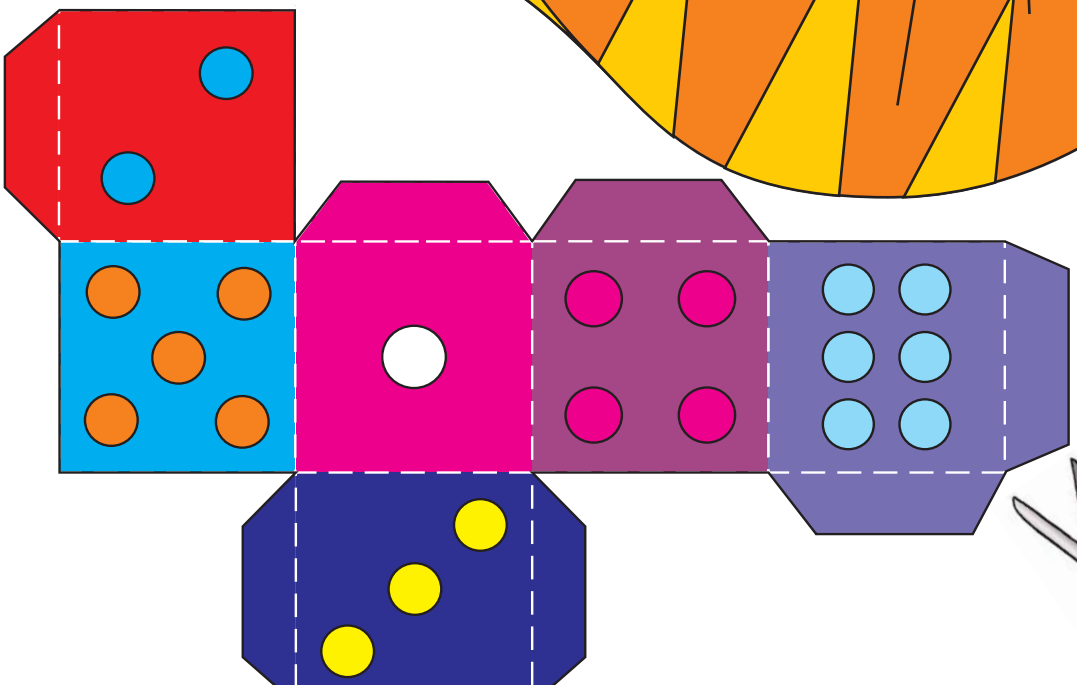

Dice

Cut out the dice on the outside black lines and fold on the white dotted lines. Glue the flaps on the inside of the dice.

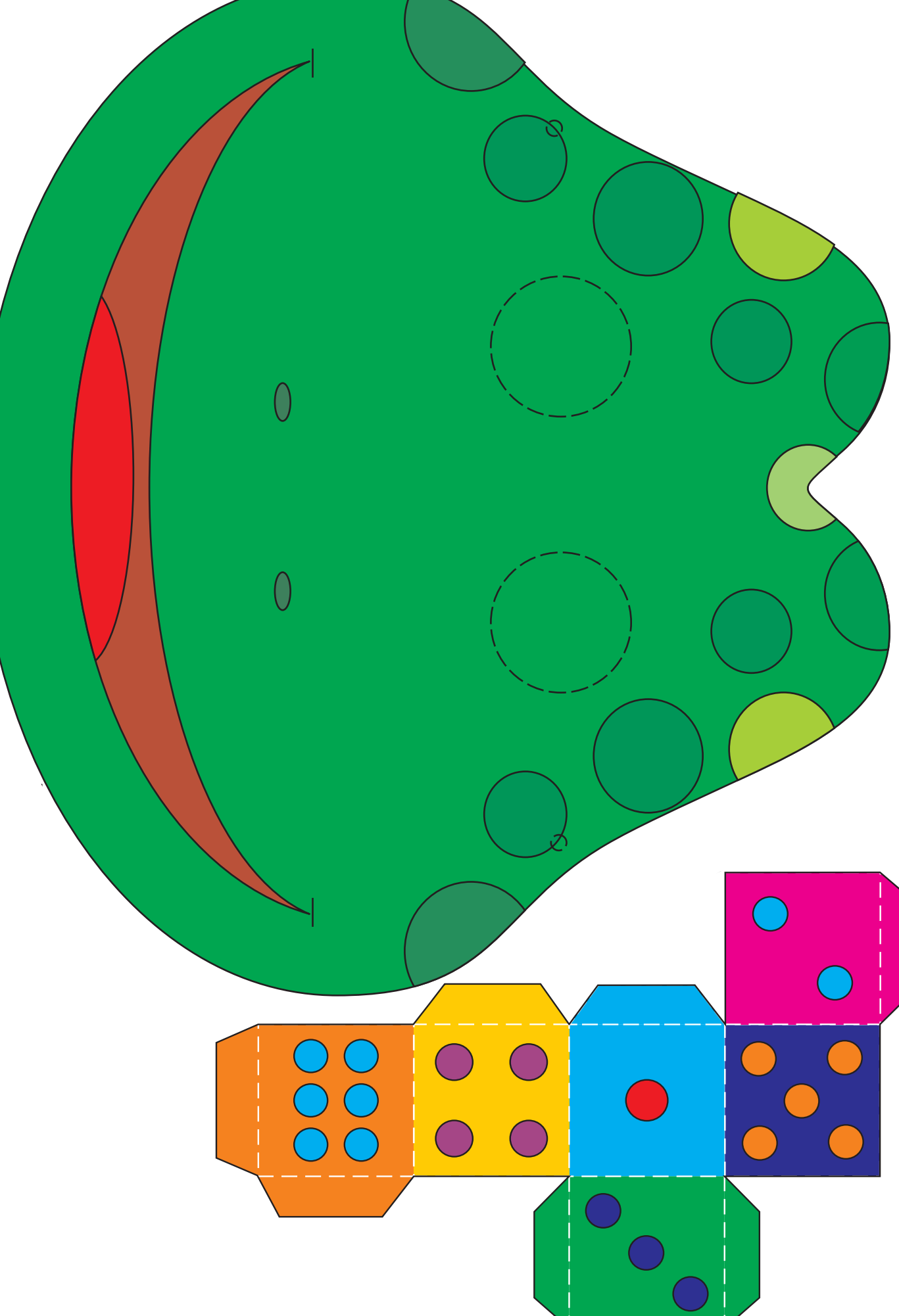

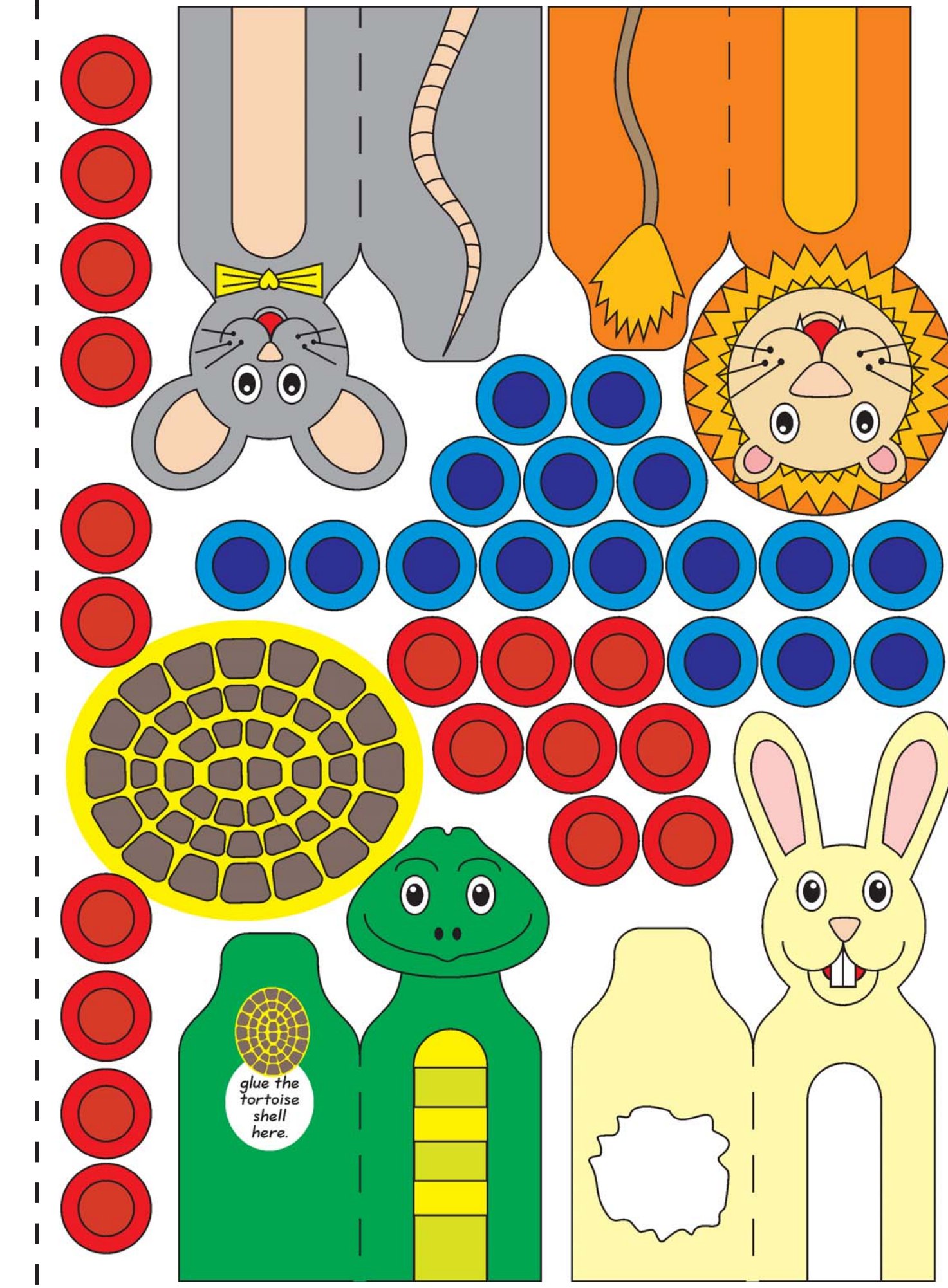
glue the tortoise shell here.

glue here

glue here

glue here

glue here

glue here

glue here

glue this tortoise shell to the tortoise

glue here

glue here

glue here

glue here

glue here