

UKkz. Angie Motshekga.
nguNqgonqgotjhe
wezeFundo-Sisekelo



UNom Enver Surty.
nguSekela kaNqgonqgotjhe
wezeFundo-Sisekelo

Iincwadi lezi zenzelwe abentwana beSewula Afrika ngaphasi koburholi bakaNqgonqgotjhe wezeFundo-Sisekelo, uMma u-Angie Motshekga.kanye neSekela lakNqgonqgotjhe wezeFundo-Sisekelo, uNom. Enver Surty.

Iincwadi zokuSebenzela zakwaRainbow ziyingcenye yeendlela ezinengi zomNyango wezeFundo-Sisekelo wokungenelela onqophe ukuthuthukisa ukusebenza ngcono kwabafundi beSewula Afrika kumagreyidi wokuthoma asithandathu. Njengamanye wamaHlelo womBuso aphuma phambili, iphrojekthi le isekelwe ngeemali ezibuya esiKhwameni seeMali seLizweloke. Lokhu kusize umNyango ukukhupha iincwadi zokusebenzela lezi ngawo woke amalimi asemthethweni ngaphandle kweendleko. Siyathemba kobana nizokufunyana iincwadi zokusebenzela lezi zilisizo khulu ekufundiseni kwenu kwangamalanga kanye nokuqinisekisa kobana abafundi benu bayayiqeda ikharikhyulamu.

Sitjheje khudlwana ukuhlahla abotitjhere komunye nomunye umsebenzi ngokusebenzisa iinthombe ezitjengisako bona ngikuphi umfundi amele akwenze.

Siyathemba kobana abentwana bazokuthabela ukusebenzisa iincwadi lezi njengombana bakhula bebafunda nje, begodu wena titjhere uzokwabelana nabo ithabo lokufunda. Sinifisela ipumelelo ekusebenziseni iincwadi lezi.





Rainbow WORKBOOKS

ISINDEBELE HOME LANGUAGE
GRADE 3 – BOOK 1
TERMS 1 & 2
ISBN 978-1-920458-31-7
THIS BOOK MAY NOT BE SOLD.

ISINDEBELE ILIMI LEKHAYA – IGreyidi 3 Incwadi 1

ISBN 978-1-920458-31-7



IGreyidi 3

Ibizo:

Itlasi:

basic education
Department:
Basic Education
REPUBLIC OF SOUTH AFRICA

ISINDEBELE ILIMI LEKHAYA

Incwadi 1
Ithemu 1 & 2

Imino yakho ayikusize ukufunda

Kesinye isikhathi nawufundako, uzokuhlangabezana namagama ongawaziko. Lokhu nangabe kuyenzeka, kufanele uvumele imino yakho ikusize. Umuno munye wakho ungakusiza kobanyana uliphimisa njani igama nokobanyana ungathola njani ihlathululo yalo.



IIMBOPHO ZABANTU ABATJHA BESEWULA AFRIKA

Ukulingana

Ukuthintana nabo boke abantu ngefanelo nangendlela elungileko. Ungabandlululi.



Isithunzi sobuntu

Yiba nehlonipho kiwo woke umuntu. Yiba nezwelo netjhejo kibo boke abantu.



Ipilo

Ipilo yoke iqakathekile. Yelela ipilo ngehlonipho.



Umndeni

Hlonipha bewuthobele ababelethi bakho. Yiba ngolungileko nothembekileko emndenini wakwenu.

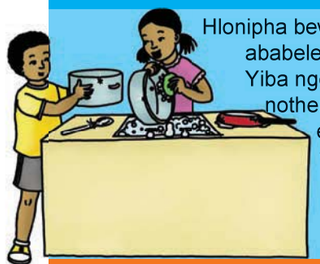

Ifundo

Ngena isikolo, ufunde ngokuzimisela usebenze khudlwana. Landela yoke imithetho yesikolo.



Umsebenzi

Siza emndenini wakwenu ngomunye nomunye umsebenzi. Abentwana bangakatelelwa ukufuna nanyana ukufunyana umsebenzi.



Ikululeko nokuphepha

Ungalimazi,utlhorise, uthusele abanye, ungavumeli abanye bonyana benze lokho. Rarululani ukungezwani nemiraro ngendlela enokuthula nelungileko.



Ipahla

Hlonipha ipahla yabanye abantu. Ungalimazi ipahla yabanye begodu ungazibandakanyi ekwebeni.



Ikolo, ikolelo nombono

Hlonipha ikolo nemibono yabanye.



Ukuphepha

Tjheja bewutlhogomele iphasi. Ungadlali ngamanzi nanyana igezi. Tlhogomela bewuyelele ipilo yeenlwana neentjalo. Bulunga ikhaya lakho nendawo zihlale zihlanzekile ngaso soke isikhathi.

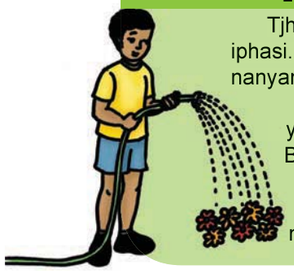

Ukubasisakhamuzi

Yiba mSewula Afrika othembekileko. Landela imithetho ebekiweko, bewuqinisekise bonyana boke benza njalo.



Ikululeko yokuveza umbono namazizo

Ungaleyi amala nehloyo. Qinisekisa bonyana awukhubazi abanye emoyeni nanyana ubazwise ubuhlungu.



Published by the Department of Basic Education
222 Struben Street
Pretoria
South Africa

© Department of Basic Education
Third edition 2013

ISBN 978-1-920458-31-7

The Department of Basic Education has made every effort to trace copyright holders but if any have been inadvertently overlooked, the Department will be pleased to make the necessary arrangements at the first opportunity.

This book may not be sold.

IGreyidi 3

Rainbow WORKBOOKS

Ilimi

ngesiNDEBELE

1 Sesibuyele esikolweni 2

2 Umndeni nabangani 35

3 Ikhambo mazombe 69

4 Ibhoduluko lethu..... 103



Incwadi le ngeyaka-:

_____

ISINDEBELE

Incwadi 1

Ilanga:

Zivuliwe Iinkolo

Asikhulume

Qala isithombe ukhulume ngokubonako.



Asifunde

Sithabe kangangani njengoba sesenza iGreyidi lesi-3. "Ngetjhudu ngizokuba ngutitjhere wenu," kutjho uTitjhere uKosikazi Dlamini. "Ngiyazi bonyana nizokusebenza ngokuzimisela eGreyidini leli," kutjho yena. "Kunabentwana ababili abatjha. UMangana noMvenselwa," kutjho yena. UMvenselwa ukhamba ngesihlalo sabakhubazekileko. Sizomthatha simtjengise isikolo.



Itlasi labo lihle lihlanzekile.

Kunebhodi ebodeni elisikhumbuza kobanyana silondoloze isikolo sethu sihlale sihlanzekile.



Isilulu-magama

Funda amagama alandelako ulalele amatjhada.
Sebenzisa amagama amahlanu utlole imitjho engeyakho ngencwadini yakho.

itjhudu	intwala	mthuthe	wena	labo
tjhinga	intwenye	mthethise	wabo	lila
tjhaya	intwami	mthathele	wenu	letha

Asitlole

Phendula imibuzo le bese uqedelela imitjho elandelakho.
Igama lokuthoma lependulo kufanele lithome ngegabhadlhela.
Khumbula ukubeka ungci ekugcineni.

Bafunda liphi iGreyidi?

Benza

Ngubani okhamba ngesihlalo sabakhubazekile?

Kubayini kunebhodi ebodeni?

Ibhodi itlolwe bonyana

Bobani abentwana abatjha?

Abentwana abatjha no

Ukuba sesikolweni

Asenzeni lokhu Coca nomngani wakho mayelana nemidlalo oyithandako.



Asitlole Tlola amabizo amane wabangani bakho uwalandelanise ngamaledere.

1		3	
2		4	

Isilulu magama Zungelezela amagama ekufanele abe namagabhadlhela.
Kufanele kube magama wabantu naweendawo neenyanga zomnyaka.
Isibonelo sesenziwe.
Sebenzisa amagama amahlanu utlole imitjho engeyakho ngencwadini yakho.

amakowusu	u-apreli	iinyathelo	ethekwini
ukosikazi dlamini	ujabu	ubebebe	ilwandle
utitjhere	indlu	isondo	ujanabari
i-cape town	umlelenjana	ibhesi	ipolokwane

Ukuzithabisa Zalisa ikarada leli elimayelana nawe.

Ibizo lami _____ .

Ngifunda iGreyidi _____ . Nginemnyaka _____ .

Ibizo lomngani wami _____ .

Umdlalo engiwuthandako _____ .

Incwadi engiyithandako _____ .



Asitlole

Tlola imitjho ibe mibili ngezinto ozithandako kanye nokobanyana bobani abangani bakho.



Amagama atjhejweko

ababili
ngesihlalo
bonyana



Ukuzithabisa

Qala iphosta emayelana nokugcina isikolo sihlwengile.
Cocela umngani wakho bonyana iphosta ithi kumele kwenziweni ngayo.
Ungatlola eminye imitjho ungezelele kiyo.
Tlola ngesandla esihle.









Lisa ukuba yipukani esilaphazekileko.

Yiba yipukani ehlwengileko.

Gcina isikolo sakho sihlwengile.

Dobha amaphepha.

Sebenzisa umgqomu weenzibi.



Teacher:
Sign:
Date:



Ilanga:

Lilanga lakatitjhere lamabeletho

Asikhulume

Qala isithombe ukhulume ngokubonako.

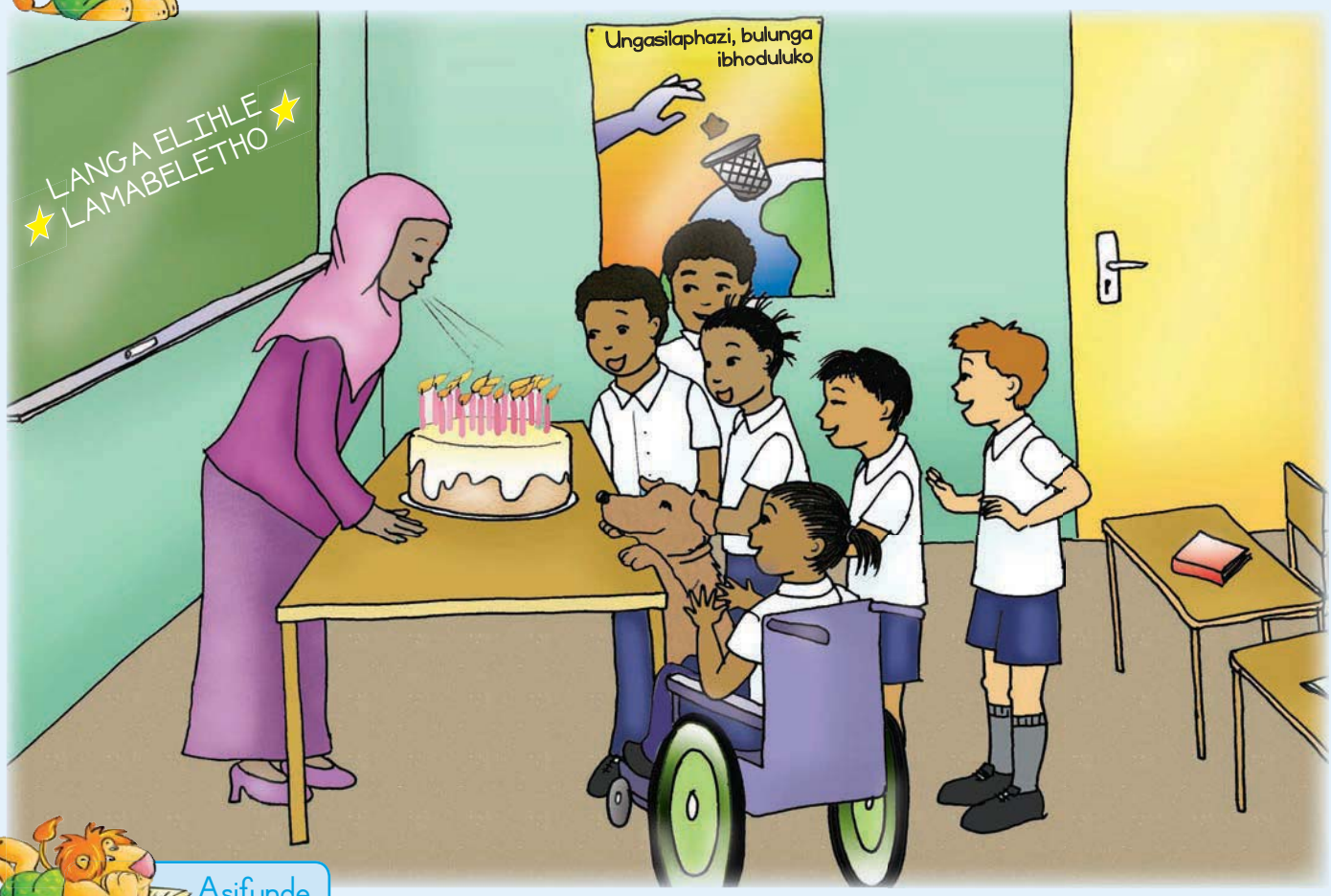

Asifunde

Namhlanje lilanga lamabeletho lakatitjhere wethu.
Bekunamakhandlela amanengi ekhekheni lakhe.
Emva kobana uTitjhere, uKosikazi Dlamini,
awacime woke, sivuma ingoma sadla ikhekhe.
Simuphe isipho sesithombe sedada elihlezi elitjeni.
Soke sitlole amabizo wethu ekaradeni.
Ilanga lakaNomakhuwa lamabeletho lingoMatjhi.
LakaBongi lingoJuni, lakaNtombi lingoMeyi.



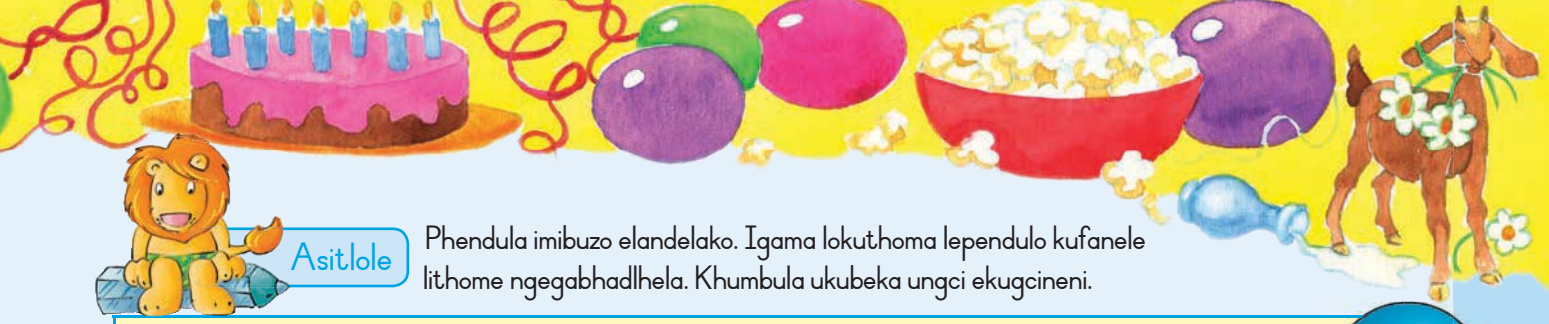

Asitlole

Phendula imibuzo elandelako. Igama lokuthoma lependulo kufanele lithome ngegabhadlhela. Khumbula ukubeka ungci ekugcineni.

Ngubani obelethwa namhlanje.

Ngubani owabelethwa ngoMatjhi?

Ngubani owabelethwa ngoMeyi?

Isilulu-magama

Funda amagama alandelako ulalele amatjhada.
Sebenzisa amagama amahlanu utlole imitjho engeyakho ngencwadini yakho.

awacime	sedada	savuma	ube	bhedisa
woke	sabe	sivuliwe	sabe	bhaga
wezinto	sika	valelisa	indaba	bhoda

Asitlole

Tlola amagama wezinto ezifaneleko emakaradeni.

inyathelo ipeni Lebo uJabu

Anna iCape Town eDurban ideske iPolokwane

Umuntu	Indawo	Into

Isifiso Sami Esiyifihlo

Asenzeni lokhu

Dweba ikarada lamabeletho lomuntu omthandako. Tlola amezwi amahle ngaphambili ekaradeni.
Tlola ngaphakathi umlayezo omnandi welanga lakhe elikhulu lamabeletho.



Asitlole

Funda incwadi kaSam yezehlakalo bese ucoca nabangani ngesifiso sakaSam asifihlileko selanga lakhe lamabeletho.

INcwadi yezehlakalo ethandekako 21 Matjhi 2013

Nangiba neminyaka ebunane ngenyanga ezako, ngifisa ukuphiwa isipho esingakajayeleki. Angizifuni izinto zokudlala. Angifuni litho okhunye. Ngifuna ubaba eze ekhaya ngelanga lami lamabeletho khona azongithatha ayokubukela nami ibholo erarhwako.



Asitlole Tlola into oyifisako ngelanga lakho lamabeletho.

Incwadi yezehlakalo Ilanga _____

Amagama atjhejweko

elitjeni
ilanga
isipho



Ukuzithabisa Tlola amabizo wabangani bakho boke eenyangeni ababelethwa ngazo.

Ikhalenda yamalanga wamabeletho

Janabari	Febherbari	Matjhi
Apreli	Meyi	Juni
Julayi	U-Arhosti	Septemba
U-Oktoba	Novemba	Disemba

Teacher:
Sign:
Date:

Nn Oo Pp Qq Rr Ss Tt Uu Vv Ww Xx Yy Zz

Namhlanje lilanga Lezemidlalo

Ilanga: _____

Asikhulume Qala isithombe ukhulume ngokubonako.



Asifunde

"Kufanele sisize ngelanga lezemidlalo," kwatjho utitjhere.

USiyaphi yena wathi, "Ngizokwenza umkhangiso ngazise abantu ngelanga lezemidlalo."

"Ngizokwenza imbatjha engizoyithengisa," kutjho uBongi.

"Ngizomsiza uJabu nakafaka isiphila empakaneni," kwatjho uNomakhuwa.

"Ngizokuthola iingoma esizozivuma ezithandwa bentwana," kutjho uJabu.

"Ngizokujama entanjeni ngibambe abathumbileko," kutjho uNomakhuwa.

"Ngizokujama esangweni ngamukele ababelethi ngibakhombise lapho bazokuya khona," kutjho uMvenselwa.





bukela sisize bonisa nakafaka bazokuya thumba

Asitlole

Hlahlela amagama la ukhombise amatjhada wawo. Isibonelo: kufanele.

Tlola alandelani ngamaledere.			
1		4	
2		5	
3		6	

Isilulu-magama

Funda amagama alandelako ulalele amatjhada.
Sebenzisa amagama amahlanu utlole imitjho engeyakho ngencwadini yakho.

Jama	jika	juluka	ijege	ijemu	ijeli
fanisa	nina	nukela	unina	nabo	nami
lami	labo	letha	leyo	liyana	layela

Asitlole

Zalisa ibizo lomuntu ozokwenza umsebenzi. Yitjho bonyana lowo msebenzi uzokwenziwa ngaphambili namtjhana ngemva kwelanga lemidlalo.

ILANGA LEMIDLALO

Okudinga ukwenziwa	Umuntu ozokwenza	Akwenze ngaphambi namtjhana ngemva kwelanga lezemidlalo esikolweni?
Ukutlola isikhangiso.	uSiyaphi	Ngaphambili
Ukwenza imbatjha.		
Ukufaka imbatjha eempakaneni.		
Ukutlama iingoma.		

Ilanga Lezemidlalo Esikolweni

Asenzeni lokhu

Buza abangani abathathu bonyana bathanda miphi imidlalo.
Zalisa amabizo wabo bese utlola imidlalo abayithandako ngenzasi kwawo.

Ibizo	uThandi			
Umdlalo owuthandako	ibholo yezandla			

Asitlole

Tlola iinomboro emagameni la ukukhombisa amaledere ngokulandelelana kwawo.

1	ikhondlo
3	duda
2	bomvu

	coca
	betha
	umbethi

	phumula
	tjhisa
	tlola

Asitlole

Qedelela amagama la. Qala isibonelo.

thwasa	+	ihlobo	=	ithwasahlobo
phela	+	iveke	=	
lila	+	edinini	=	
bona	+	kude	=	



Asitlole Tlola imitjho ibe mithathu ngemihlobo yemidlalo oyithandako.

Amagama atjhejweko

iingoma
isiphila
kwatjho







Ukuzithabisa Siza uSiyaphi ukutlola isikhangiso esikhulu esazisa umphakathi ngelanga lezemidlalo esikolweni. Tlola ibizo lesikolo. Gwalani iinthombe esikhangisweni nikhombise bonyana kuzobe kwenzekani ngelanga lelo. Fakani nokhunye enibona bonyana kuzokutlhogega. Khombisani abangani benu isikhangiso nasele niqedileko.



_____ Isikolo



ILANGA LEZEMIDLALO



Asizokubukela imidlalo esikolweni ngoMgqibelo mhla amalanga ama-5 kuMatjhi. Ithoma nge-iri le-10 ekuseni.



Teacher:
Sign:
Date:

Kuzokuthengiswa imbatjha

Ilanga: _____

Lidlulile Ilanga Lezemidlalo

Asikhulume Qala isithombe ukhulume ngokubonako.



Asifunde

Kwaba kuhle kiwo woke umuntu ngelanga lezemidlalo esikolweni. Izulu belifuthumele, libalele, kusehlobo. Abomma bethu nabobaba bebavuma bathabile. Thina sigijima. Kukhona ebebarhuwelela bathi, "Mtjhiye! Mtjhiye! Kumnandi kudelile. Khonokho, lathoma ukuna. Laduma sathwala imikhono sabaleka. Saba manzi besezwa amakhaza, kwabanjwa wangaphasi. Ummoya waphephula imikhangiso yethu yawa.



Sangena ematlasini salinda khona. Sabe saya ekhaya selithulile izulu.

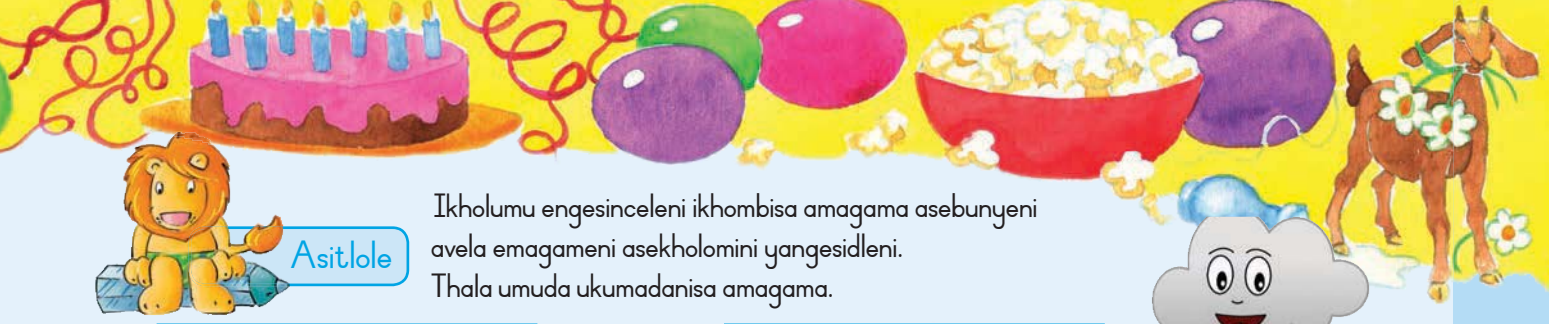

Asitlole

Ikholumu engesinceleni ikhombisa amagama asebunyeni avela emagameni asekholomini yangesidleni.
Thala umuda ukumadanisa amagama.

iso	izipi
ipi	izife
ife	Iziso



Isilulu-magama

Funda amagama alandelako ulalele amtjhada.
Sebenzisa amagama amahlanu utlole imitjho engeyakho ngencwadini yakho.

thwesa	thwala	isithwathwa	thuthwa
siyagijima	siyarhuwelela	siyalala	siyadla
ukwakhe	kwami	kwethu	ukwakha



Asitlole

Phendula imibuzo le. Igama lokuthoma lependulo kufanele lithome ngegabhadlhela. Khumbula ukubeka ungci ekugcineni.

Yini eyajamisa ilanga lezemidlalo kobana lingasarageli phambili?
Babalekela kuphi nabaphepha izulu?
Nawuqalako besekhe bathula ubujamo bezulu? Utjho ngani?
Ungathi sithini isihloko sendaba le?

Ngemva Kwelanga Lezemidlalo



Asenzeni lokhu

Dlalani umdlalo wokulingisa bonyana kwenzekani ngesikhathi kuthoma izulu ngelanga lezemidlalo esikolweni.





Asitlole Tlola amezwi abawakhulumileko usebenzise u "ukhulume wathi".





Lithoma ukuna.

U-Ann whathi, "Lithoma ukuna."



Ngingagijima khulu.

UJabu wathi, " ."

UBongi wathi, " ."

Ngingathanda ukudlala ibholo yezandla.





Ngenani ngematlasini nilinde lithule.

Utitjhere wathi, " ."



Asitlole Tlola imitjho emithathu mayelana nokwenzeka ngelanga lezemidlalo.

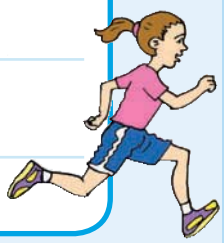



Ukuzithabisa Lekelela ekulungiseleleni ilanga lezemidlalo. Tlola imibono yakho emabhoksini.

Ukulungiselela ilanga lemidlalo.

Umjarho weqanda nesigobho
* khumbula:
- amaqanda abilisiweko
- iingobho

Ilanga:
Isikhathi:

Kuzokudliwani?

Ukulungiselela ilanga lezemidlalo

Sizokwenzani nalinako izulu?

Ngubani ozokulekelela?

Amagama atjhejweko

ajabulile
izulu
kusehlobo
ummoya

Teacher:
Sign:
Date:

9

Ilanga:

Ipahla Yesikolo Iyatjha

Asikhulume Qala iinthombe ukhulume ngokubonako.

Asifunde





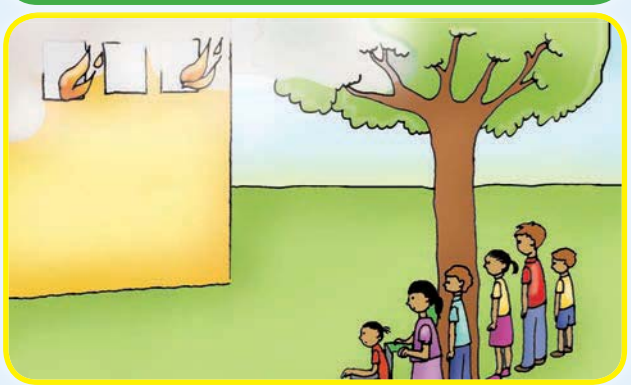

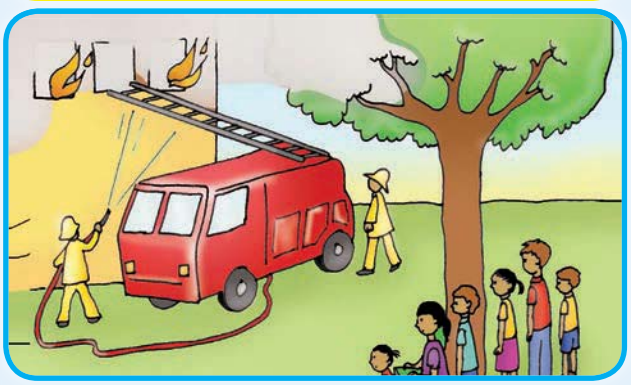

Namhlanje besisetlasini ngesikhathi sizwa kunuka intuthu.

USipoti nguye obekanikina ihloko anukelela. Besirareke soke bonyana kunuka ini.

Sithe sithi siyaphuma siyokuqala, utitjhere wethu wathi singaphumi. Sibe saya ngaphasi komuthi safika sajama khona senza umjeje. Sasesibona indlu yeempahla zesikolo isitjha.

Utitjhere uye wadosela bomlilo. Inomboro yabo ithi-10 177.

Kufike amadoda asithandathu azokucima umlilo. Bekabophe amabhande amakhulu, afake iimfonyo emlonyeni

Bafike ngelori ethwele izinto ezinengi zokucima umlilo. Basebenzise iphayiphi ukucima. Ayikatjhi yoke indlu yeempahla zesikolo.

Asitlole Zungelezela amagama atjho abantu abanengi.

Mina	thina	yakhe	yabo	yena	bona	kwethu
kwabo	kwakho	ngimi	ngibo	kwakhe	kwenu	kwalo

Asitlole Khetha uzungelezele igama elifaneleko.

UBongi	yena	ba	uyagijima.
Bona	yena	ba	sesikolweni.
Yena	bona	u	yafunda.

UBongi	ngibo	nguye	othumbekileko.
Abantwana	u	ba	semidlalweni.
USam	u	ba	yadlala.

Isilulu-magama Funda amagama alandelako ulalele amtjhada.
Sebenzisa amagama amahlanu utlole imitjho engeyakho ngencwadini yakho.

thwele	thwasa	thwebula	thwala
ibholo	isibhakabhaka	bhula	bhodla
namhlanje	mhlawumbe	mhlawulise	umhlonyana

Asitlole Phendula imibuzo le. Igama lokuthoma lependulo kufanele lithome ngegabhadlhela.
Khumbula ukubeka ungci ekugcineni.

Yini ebeyitjha?
I
Bangaki abacimimlilo abafikileko?
Kubayini utitjhere, uKosikazi Dlamini, athi abentwana abajame umjeje ngaphasi komuthi?
Kungombana

Ithini inomboro yeencimamlilo? _____

Ukuphepha Emlilweni ...

Asenzeni lokhu Nikela iinthombe lezi iinomboro kusukela kwe-I ukuya keyesi-4 ngendlela ezilandelana ngayo.

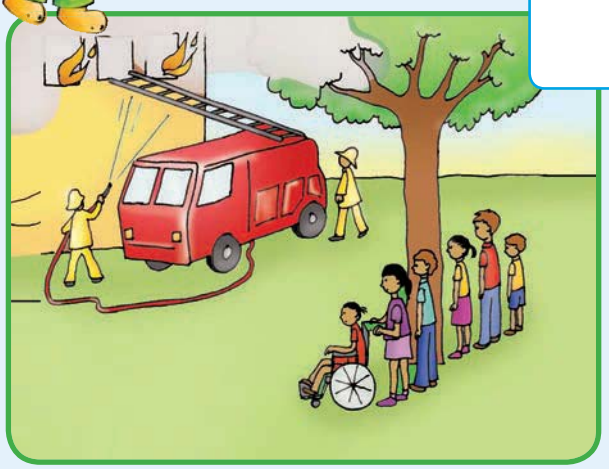





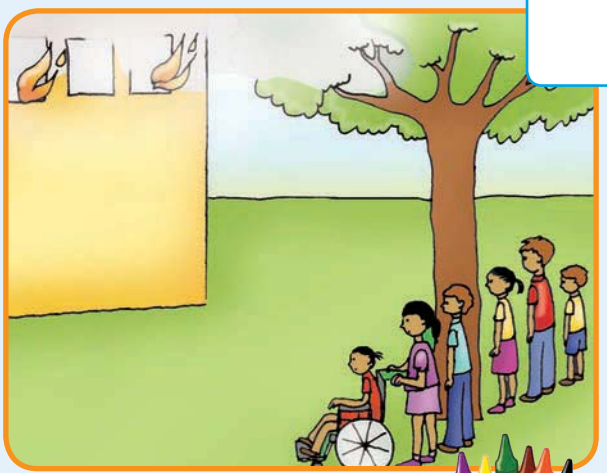

Asitlole Tlola umutjho owodwa ngesithombe ngasinye.

Asitlole

Faka itshwayo elifaneleko ebhoksini.

Unobuzo [?] Isibabazo [!] Ungci [.].

Sizani, iimpahla zesikolo ziyatjha	
Kwafika abacimimlilo abasithandathu bazokucima umlilo	
Umlilo wathoma nini ukutjha	
Ukuphi umlilo	
Uvuthe nini umlilo	

Amagama atjhejweko

akhange
kufanele
namhlanje



Isilulu-magama

Thalela amagama ekufanele abe namagabhadlhela. Sebenzisa amagama amahlanu utlole imitjho engeyakho ngencwadini yakho.

ubongi	utumi	ujanabari	ukatsu	umatjhi
icape town	unomakhuwa	ngomvulo	dlala	ulesithathu
isirhwarhwa	ipolokwane	libalele	ejohannesburg	lomsizi
upeter	ujabu	ipeni	mphumalanga	ipensela

Ukuzithabisa

Lekelela abacimimlilo bakwazi ukufika endlini ebomvu, esarulana kanye nehlaza kotjani.









Teacher:
Sign:
Date:

Ilanga:

Ilanga lokufuna iincwadi

Asikhulume

Qala isithombe ukhulume ngokubonako.



Asitlole

Thola bewuzungeleze amagama anetjhada -ng.

Namhlanje thina besisendaweni eneencwadi ezinengi.

UBongi bekakhamba ngesihlalo sakhe sabakhubazekileko.

Sibudisi sona nawusisunduzako.

Bekuneencwadi ezinengi khulu lapha. Ngithande incwadi ekhuluma ngepera. Ipera le yona ayikwazi ukuphapha.

UBongi wathatha incwadi enemithetho yokubhaga ikhekhe.

Yena phela uthanda ukubhaga. URoni mfitjhani.

Akakakghoni ukufikelela eencwadini eziphezulu.

USipoti usale ngaphandle. Akakavunyelwa ukungena endaweni yeencwadi.

Bekunesaziso esithi izinja azikavunyelwa ukungena.





Asitlole

Madanisa amagama angesinceleni namagama angesidleni ukwenza imitjho epheleleko.

Akhange aye esikolweni ngombana		bekumakhaza.
Ngimbethe ijezi ngombana		liqaleke lizokuna.
Ngikhambe nesambrela ngombana		bekagula.
Ngidlala ngaphandle ngombana		kuyatjhisa.



Isilulu-magama

Funda amagama alandelako ulalele amtjhada.
Sebenzisa amagama amahlanu utlole imitjho engeyakho ngencwadini yakho.



yekela	yena	yabo	yethu
isaziso	salela	sikima	sula
ngena	ingubo	ingongoma	ingoma

Asitlole

Phendula imibuzo ngokuqedelela umutjho ngamunye.
Khumbula ukuphetha ngongci.



Kubayini uNomakhuwa abe nomraro ukusunduza isihlalo sakaBongi?
Kungombana sona
Kubayini uRoni angafikeli eencwadini eziphezulu?
Kungombana yena
Kubayini uBongi athathe incwadi yokubhaga?
Kungombana yena
Kubayini uSipoti asale ngaphandle?
Kungombana yena

Iincwadi esizokuzifunda

Asenzeni lokhu

Tlola isihloko sencwadi oyithandako.

Tlola isihloko sencwadi oyithandako.

Umtloli:

Asitlole

Tlola imitjho ibe mithathu utjho bonyana uthanda ini encwadini le.

Asitlole

Madanisa amagama angebhokisini elihlaza nalawo angebhokisini elisarulana.

isikolo		inyama
Ibhubezi		umgqomu
isikhova		iincwadi
amanzi		ubusuku

Lamba		ukatsu
Ikukhu		ibisi
inja		iqanda
ikomo		ukudla

Amagama atjhejweko

manjesi
namhlanjesi
ngokwakho
nini
wena

Ukuzithabisa

Gwala amatshwayo wemithetho elandelako ngalinye bese uhlathululela umngani wakho itshwayo lakho.

Azikavunyelwa izinja.

Awakavunyelwa amavuvuzela.

Abakavunyelwa abomaliledinini.

Azikavunyelwa iimbuzi.

Teacher:
Sign:
Date:

Ilanga:

Izinto esizithandako



Asikhulume

Qala isithombe ukhulume ngokubonako.



UBongi ukhombisa abentwana bonyana yenziwa njani imbatjha



Asifunde

Umtjhini wokwenza imbatjha



Okutlhogako

2 iingobho zamafutha wokupheka
ihafu yekomitji yesiphila
esizokuthuthunjiswa
Itswayi

Otlhoga ukwenza

Thela amafutha wokupheka ngepotweni.
Faka isiphila esizokuthuthunjiswa.
Beka ipoto esitofini. Tjheja ungatjhisi.
Lalela uzokuzwa nasele sithuthumba isiphila.
Sizokuthuthumba sithuthumbe bese siyathula. Vula ipoto.
Cima isitofu.
Faka isiphila esithuthumbileko ngesikotlelweni bese uthela itswayi phezulu. Sikinya isikotlelo uhlanganise itswayi.
Sewungasidla-ke njenganje.



Asitlole

Tlola ipendulo efaneleko bese uyayizungelezela.

Lokhu kufanele kube ngangani?	
A	Isigobho esisodwa
B	Iingobho ezimbili
C	Iingobho ezintathu

Yini enye oyitlhogako?	
A	isiphila esithuthumbileko
B	isiphila esithuthumbiswako netswayi
C	ibhanana

Kubayini kufanele utlhogomele nawenza isiphila esithuthumbiswako?
Uzokwazi njani bonyana isiphila sesivuthiwe?

Isilulu-magama

Funda amagama alandelako ulalele amtjhada.
Sebenzisa amagama amahlanu utlole imitjho engeyakho ngencwadini yakho.

inyathelo	inyoka	inyama	yenyuka	inyanga
thula	thela	thina	thulula	thatha
phila	phola	phika	phaphama	phetha

Asitlole

Kunambitha njani okulandelako?
Thola ipendulo efaneleko bese uyayizungelezela.



A	kunetjhukela
B	kumuncu
C	kuyababa
D	kunetswayi



A	kunetjhukela
B	kumuncu
C	kuyababa
D	kunetswayi



A	kunetjhukela
B	kumuncu
C	kuyababa
D	kunetswayi



A	kunetjhukela
B	kumuncu
C	kuyababa
D	kunetswayi

Ubani uthanda ini?

Uthanda kuphi	emalangeni weveke?	emihlobeni yemidlalo?	okuyincwadi?
Ibizo lami			
Umngani			
Umngani			



Asitlole Thala umuda uhlanganise imitjho ekholomini elihlaza nale esekholomeni elibomvu.

Kuqaleka sengathi lizokuna.		Ngibethele beencimamlilo umrhala.
Kuqaleka sengathi lizokuba makhaza.		Ngimbathe ijezi ngaya esikolweni.
Bengiyokudlala ibholo.		Ngifune isigodo ngamewula.
Ibhesi beyitjha.		Ngisike uburotho.
Ukatsu bekasemthini angakwazi ukwehla.		Ngikhambe nesambrela ngaya esikolweni.
Bengifuna ukwenza uburotho.		Ngenze ikarada lelanga lamabeletho.
Bekulilanga lomngani wami lamabeletho.		Ngiyilungisile idrada.
Imbuzi iphume etjhubeni ledrada.		Ngikhambe namanyathelo webholo ngaya esikolweni.

Asitlole

Zalisa ngezinto ozithandako. Kwanjesi buza abangani bakho ababili ngezinto abazithandako.

ukudla?	emrhatjhweni kumbe kumabonakude?	umuntu omthandako?

Amagama atjhejweko

namhlanje
nini
nje
wena





Ukuzithabisa

Tlola incwadi yakho yokupheka.

Indlela yokupheka _____

Engikutlhogago _____

_____

Okumele ngikwenze _____

_____

_____

_____

_____

Teacher:
Sign:
Date:

Umuntu Esingamaziko Esikolweni

Ilanga:

Asikhulume

Asifunde



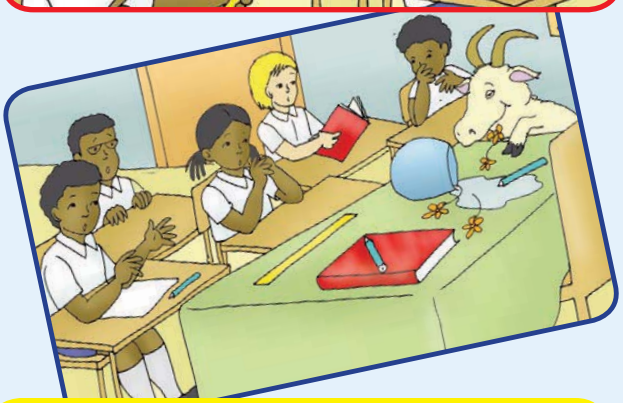

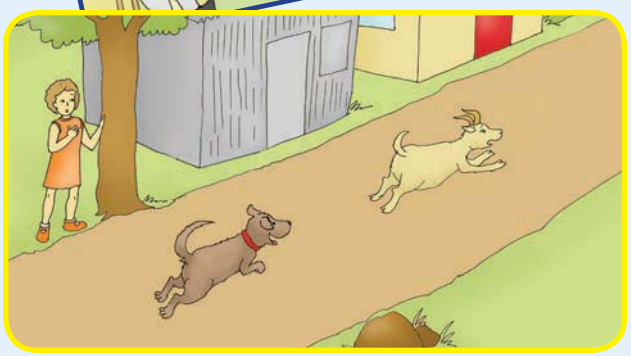



ISINGENISO SENDABA

Besifunda soke. UBongi wasitjela bonyana kukhona othethe ukudla kwakhe. Kodwana asikaboni muntu amthathela khona

UMZIMBA WENDABA

UNomakhuwa uthe kukhona odabule incwadi yakhe nanyana singakaboni muntu ayithinta. Masinyana sathola bonyana amathuthumbo katitjhere asisawaboni. Sarareka bonyana sekwenzekeni ngawo. Sabesesiyathola bonyana ngubani owenze koke lokho. Ngombana idrada beyinetjhuba, kungene imbuzi esikolweni. Imbuzo beyilambile yavele yadla koke ehlangana nakho.

ISIPHETHO

Sithabile ngombana uSipoti uyiqotjhile wayigijjimisa. Uyigijjimise ibanga elingangekhilomitha linye. Emva kwalokho sasebenza silungisa idrada yesikolo.



Asenzeni lokhu

Dlalani indaba yembuzi efike esikolweni.



Isilulu-magama

Funda amagama alandelako ulalele amtjhada.
Sebenzisa amagama amahlanu utlole imitjho engeyakho ngencwadini yakho.

khulu	khula	khamisa	khombisa	khahlela
dlala	idla	dlula	dlisa	idlelo
ngena	ingubo	ingoma	nguye	ngami

Asitlole

Phendula imibuzo le. Igama lokuthoma lependulo kufanele lithome ngegabhadlhela.
Khumbula ukubeka ungci ekugcineni.

Ngiziphi izinto ezintathu ezidliwe yimbuzi?
1.
2.
3.
Ingene njani imbuzi esikolweni?
Ngubani oyigijimisileko imbuzi?
Thola isihloko esihle sendaba le usitlole lapha.

Imbuzi esikolweni

Asitlole Tlola umutjho uhlathulule isithombe ngasinye. Ungalisebenzisi kabili igama lilinye.

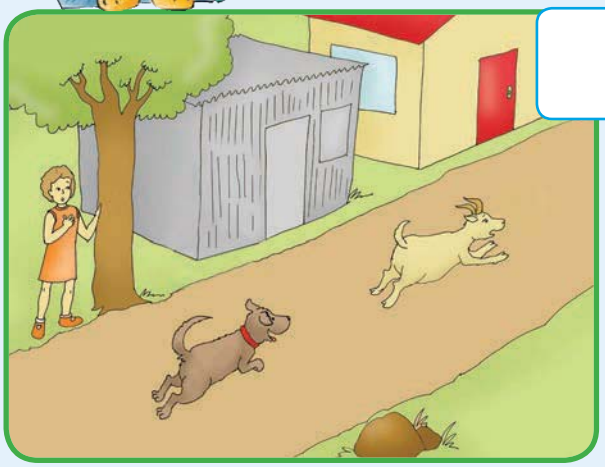

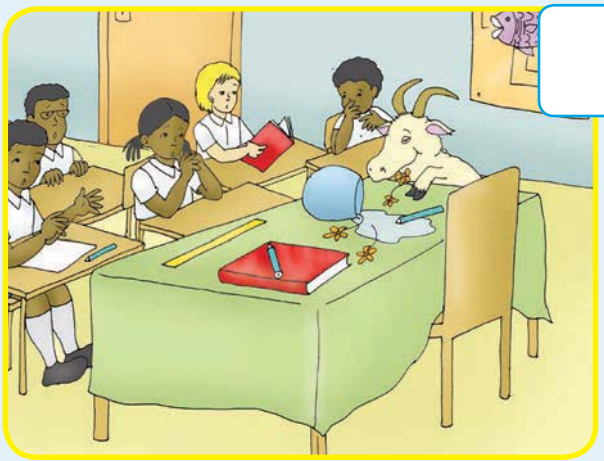

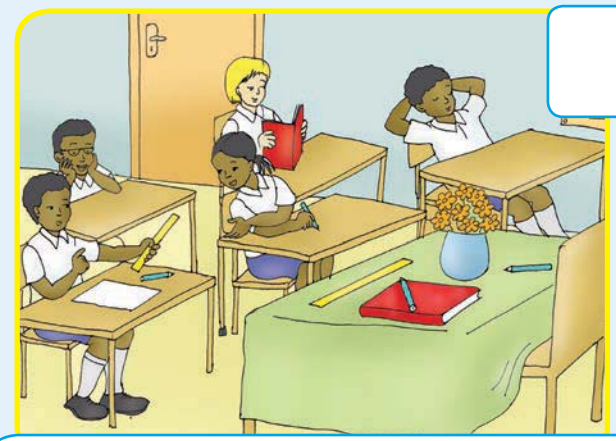



Ukuzithabisa

Tlola indaba yakho ephepheni. Kufanele ibe nesingeniso, umzimba kanye nesiphetho. Bawa umngani akusize nilungise iimphoso kiyo.Yenza incwadi yakho-ke nje. Sika ikhasi lencwadi. Sika ulandele amacaphazi. Bhinca iphepha ulandele umuda amacaphazi. Tlola isihloko sencwadi ekhavareni. Tlola ibizo lakho ngenzasi kwesihloko ngombana nguwe umtloli. Gwala isithombe ekhavareni. Tlola indaba-ke encwadini le.

INGEMUVA LEKHAVARA



MAYELANA NOMTLOLI

Tlola ibizo lakho

Ikhasi lakho

Iminyaka yakho yobudala

8

IGADANGO lesi-4. Sika emudeni ovalekileko ngemva kokusetyipula incwadakho.

IKHAVARA

Gwala isithombe lapha.

Qedelela indaba yakho.

Tlola ibizo lakho (nguwe umtloli).

1

IGADANGO loku-1. Bhinca emdeni onamacaphazi.

IGADANGO lesi-2. Bhinca umxeba onamacaphazi

IGADANGO lesi-2. Bhinca umxeba onamacaphazi

Gwala isithombe lapha.

Tlola umzimba wendoda yakho lapha nekhasini 5.

4

IGADANGO lesi-3. Setyipula ngeeqodi.

Gwala isithombe lapha.

Ragela phambili ngendoda yakho lapha.

5

Gwala isithombe lapha.

Tlola indaba yakho lapha godu nekhasini 3.

2

Gwala isithombe lapha.

Qedelela indaba yakho.

7

Gwala isithombe lapha.

3

Ragela phambili nendaba yakho lapha.

Gwala isithombe lapha.

Gwala isithombe lapha.

6

Gwala isithombe lapha.


2

Ilanga: _____

Umzala Wami Engimthandako

Asikhulume Qala isithombe ukhulume ngokubonako.



I Section B
KwaMasilela Road
KwaMhlanga
5 kuMatjhi 2013

Bongi Othandekako

Ninjani, mzala?

Ingqondo yami ihlala ikhumbula isikhathi owasivakatjhela ngaso ngamaholideyi adlulileko. Uyakhumbula bonyana sadlala ngemlanjeni, sigijimisa iinkolobejani.
Sakhwela emthini, sakha iinthelo. Ngubani konje owasikhalimako bonyana singawi? Kwakumnandi khulu mzala. Nguwe konje owathi iinhluthu zami zitlhoga ikama? Wangikama. Sesivulile-ke nje esikolweni. Silungiselela ikhonsadi.
Singajabula khulu nawungeza ekhonsadini. Mina ngiyadansa umfowethu ubetha isigubhe. Ngifisa sengathi singatlola incwadi sikubawe usivakatjhele godu.

Sala kuhle

Ngimi umzala wakho,
uDumi





Asitlole

Funda indatjana bese uphendula imibuzo elandelako. Igama lokuthoma lependulo kufanele lithome ngegabhadlhela. Khumbula ukubeka ungqi ekugcineni.

Amagama atjhejweko

wamukela
incwadi
umzala

Ngubani otlole incwadi?
Iya kubani incwadi?
Itlolwe ngasiphi isizathu incwadi?
Imayelana nani incwadi? Tlola phasi izinto ezimbili ezimumethwe yincwadi
1.
2.
Uzokwenzani uDumi ekhonsadini yesikolo?

Isilulu-magama

Funda amagama alandelako ulalele amatjhada. Sebenzisa amagama amahlanu utlole imitjho engeyakho ngencwadini yakho.

Abongwaqa	
ingqondo	hlala
esikolweni	thutha

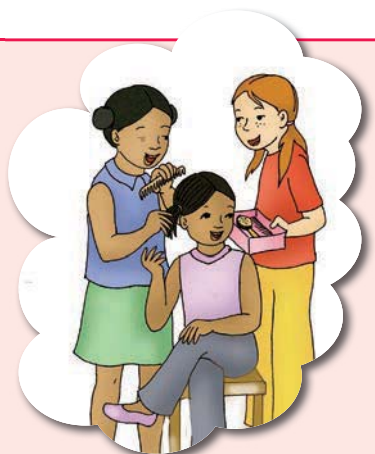

ikhonsadi	biza
khumbula	ubetha
khomba	babona

qala	dosa
ukweqa	duda
qimeza	deda

Umzala Wami



Asikhulume

Coca nomngani wakho ngezinto ozenzako nawudlala nabanye abentwana. Ikhona imidlalo eyingozi emidlalweni eniyidlalako? Coca ngomndeni wakwenu nangesikolo sakho.

Tlolela umzala wakho incwadi. Yitjho bonyana wena wenzani esikolweni ubuye umcocele ngomndeni wakwenu.

Asitlole



Tlola ikheli lakho _____

_____

_____

Tlola ilanga _____

othandekako _____

_____

_____

_____

_____

_____

_____

_____

Ngimi,

_____ Tlola ibizo lakho

Ukuzithabisa Umndeni wakho.

Umzala

Umzala

Umalume

Umkamalume

Abafowethu

Abodadwethu

Abafowethu

Abodadwethu

Umkhulu nogogo

Ababelethi bami

Umkhulu nogogo



UMUTHI WOMNDENI

Umuthi womndeni

Teacher:
Sign:
Date:

Ilanga: _____

Sivakatjhele Umndeni

Asikhulume

Qala isithombe ukhulume ngokubonako.



Asifunde

Unina kaDumi uyagula. UBongi nonina bazokubavakatjhela. UBongi uzokuvakatjhela umzala wakhe uDumi. Uzomthabela khulu.

Bapaka izembatho zabo. UBongi yena ulungisa isipho azosipha uDumi. Wenza nekarada lokufisela unina kaDumi ukululama. Bazokuhlala amalanga amabili kwaphela.

Iteksi yabo izokukhamba ebusuku. Izokukhanyisa kanti nenyanga izabe ikhona. Kusasa uDumi noBongi bazokudlala nabentwana ngemlanjeni. UDumi phela uthandwa bentwana. Bazokuzama nokuthola iinthelo ngemlanjeni.





Asitlole

Funda indaba uphendule imibuzo elandelako.
Igama lokuthoma lependulo kufanele lithome ngegabhadlhela. Khumbula ukubeka ungci ekugcineni.

Amagama atjhejweko
inyanga
bazokukhamba
umlambo

Uyakuphi uBongi?
Ukhamba nobani uBongi?
Kuba yini bavakatjhela uDumi?
Uzokwenzani uBongi nakafika ekhabo lakaDumi?
Bazokukhamba ngani?
Bazokukhamba nini?



Isilulu-magama







Funda amagama alandelako ulalele amatjhada.
Sebenzisa amagama amahlanu utlole imitjho engeyakho ngencwadini yakho.

mvalelise	mvalele	mveze	mvuse
kwabo	kwakhe	kwagogo	kwamalume
intwala	intwethu	intwakhe	intwami

Ngisendleleni ngivakatjhela umzala



Asenzeni lokhu

Yenza ikarada lokufisela ogulako bonyana alulame. Tlola umlayezo ngaphambili kwekarada. Utlole ngehla kwesithombe. Phakathi utlole umlayezo ofisela omtlolelako bonyana alulame.









Asitlole Tlola imitjho le, thoma ngegama elithi 'Kusasa'. Yokuthoma seleyenziwe.



Ngidla ukudla kwami
Kusasa ngizokudla ukudla kwami.
Ngiya ekhabo lakaDumi.
Kusasa
Ngidlala noDumi.
Kusasa
Sikhamba ngeteksi.
Kusasa

Asitlole

Tlola umutjho bonyana yini ekujabulisako, ekuphatha kumbi, ekukwatisako kanye nekuthusako.

	Yini ekwenza ujabule?
	Yini ekuphatha kumbi?
	Yini ekwenza ukwate?
	Yini ekwenza uthuke?

Ukuzithabisa

Yazisa umngani bonyana kuyiwa njani ekhabo lakaDumi. Yitjho bonyana bajikele nini ngesidleni kumbe ngesinceleni.

Ikhaya lika Dumi



Teacher:
Sign:
Date:

Ilanga: _____

Safika Ekugcineni

Asikhulume Qala isithombe ukhulume ngokubonako.



Asifunde

Yafika iteksi ekhabo lakaDumi. Beku li-iri lobu-8 poro ehloko. "Sabe safika," kutjho uBongi, watjho avula bangena.

Wajabula uBongi ukubona umzala wakhe. "Hawu, Dumi, "

kurhininiza uBongi.

"Yewize siyokubona abonotjhobitjhobi emlanjeni," kurhuwelela uDumi?

"Awa!" kutjho umma likaDumi, "Hlalani phasi nobabili nidle."

"Ngifuna ukukhwela emthini ephageni mina," kusarhuwelela yena uBongi.

"Awa, awukwazi ukukhwela emthini ngalesi isikhathi. Hlalani phasi nidle uburotho," kutjho unina.





Asitlole Funda indatjana uphendule imibuzo elandelako. Igama lokuthoma lependulo kufanele lithome ngegabhadlhela. Khumbula ukubeka ungqi ekugcineni.

Ifike ngesikhathi bani iteksi ekhabo lakaDumi?
Yini afuna ukuyenza ekuthomeni uDumi?
Yini afune ukuyenza uBongi?
Khuyini abomma ababawe bonyana bayenze bona bobabili?

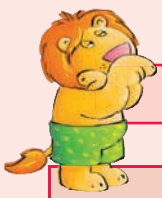

Isilulu-magama Funda amagama alandelako ulalele amatjhada.

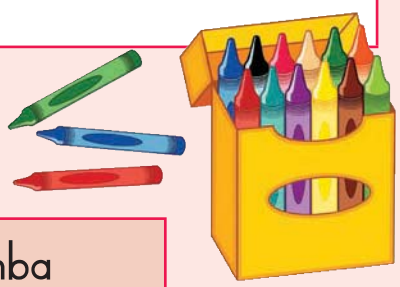

hlola	hlela	hlamba
rhola	irherho	erholweni
rareka	uburotho	isirikiriki



Amagama atjhejweko

biza

into

yazi



Asitlole Funda amagama alandelako ulalele amatjhada. Sebenzisa amagama amahlanu utlole imitjho engeyakho ngencwadini yakho.

khalima	beka
gijima	baleka
sikuma	bukela

yini	betha
yena	mbatha
zona	thatha



Nn Oo Pp Qq Rr Ss Tt Uu Vv Ww Xx Yy Zz

Esikwenza Ndawonye

Asenzeni lokhu

DIalani ukulingisa uDumi noBongi nabafuna ukuyokudlala.
Khombisani umma kaDumi nakathi abadle bese bayokudlala.



Asitlole Buyelela utlole umutjho usebenzise amatshwayo afaneleko.

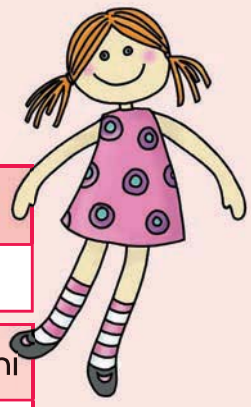

ubongi nodumi badlala ngomgqibelo

usam uhlanganisa iminyaka esithandathu ngenyanga kajuni



Asitlole Tlola imitjho le kabutjha, Thoma ngegama elithi Izolo.
Azokusiza amagama la. Asebenzise.

bengi | besi | ngipheke | ngibhage | ngidlale

Ngisesikolweni?
Izolo
ngidlala nabangani bami.
Izolo
iqanda.
Izolo
ikhekhe.
Izolo
sisekolweni.
Izolo

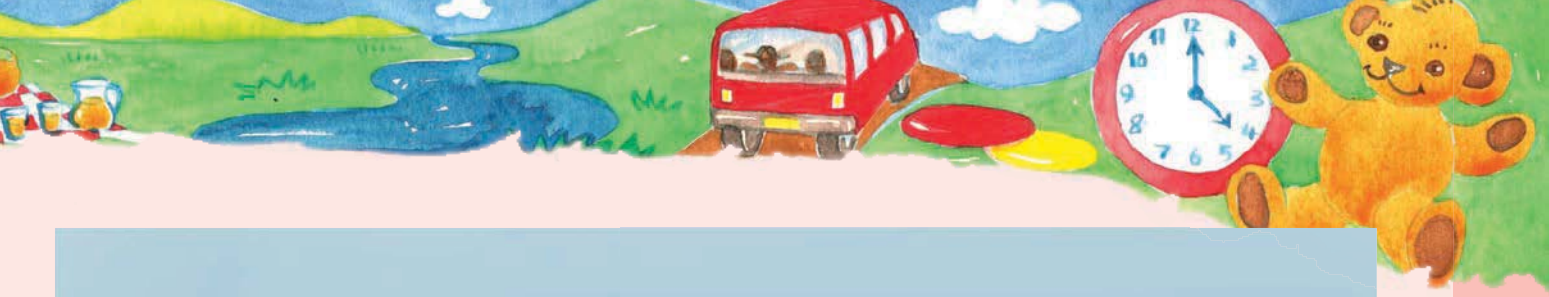



Ukuzithabisa

Siyagijima siya ekhabo lakaDumi.

Ngubani ozokufika ntange ekhabo lakaDumi? Phosani imali eyisimbi phasi. Ihlangothi elinehloko linivumela niye phambili kabili. Elinganahloko linivumela ukuya phambili kanye. Ozokufika ntange ekhabo lakaDumi nguye othumbileko. Nawufika egameni lifunde. Emagameni la kunetjhada elitjha ozolithola. Qalisisa bonyana mangaki amagama okghona ukuwafunda.

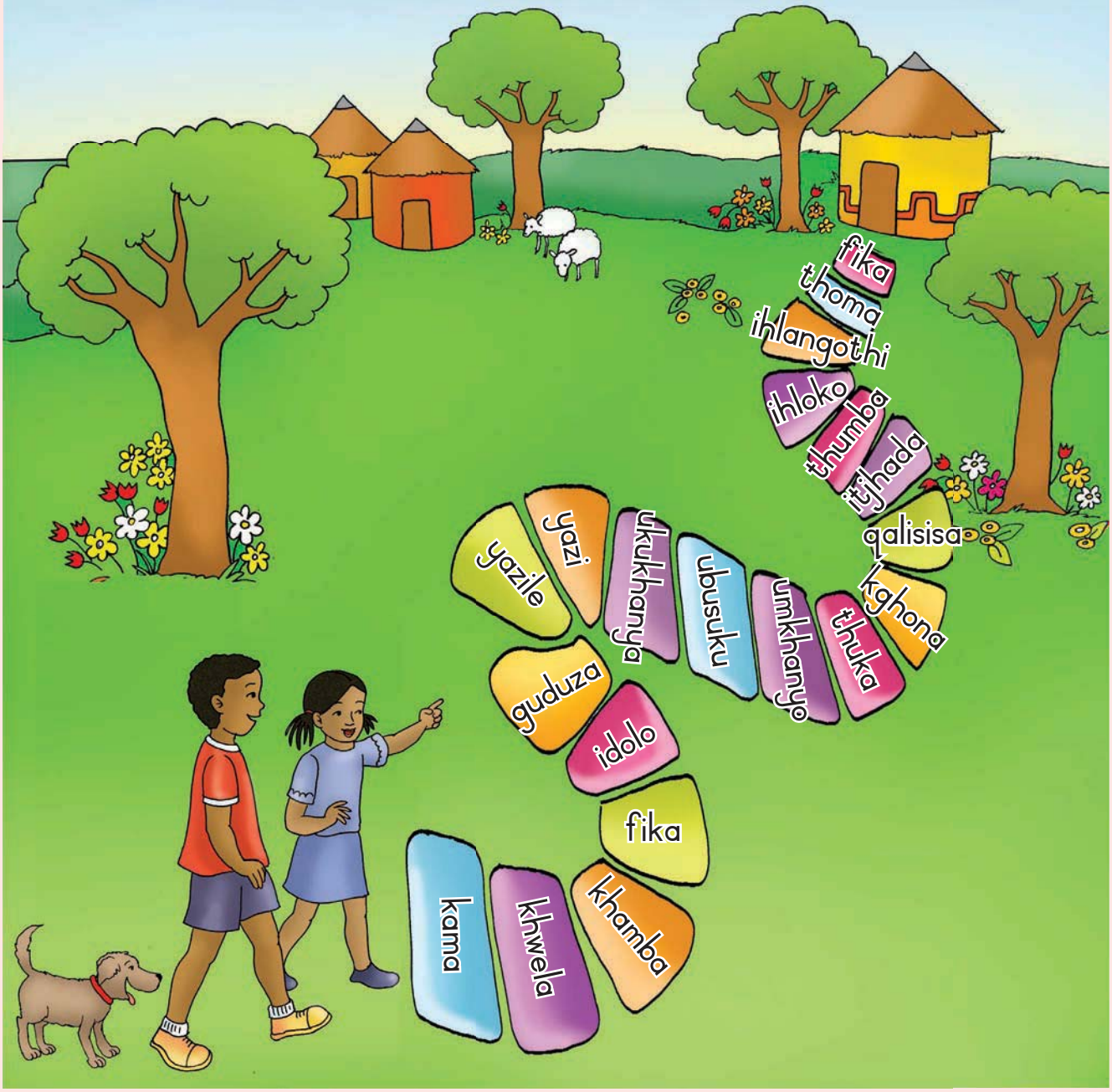

Teacher:
Sign:
Date:

Ilanga:

Ulahlekile Unompopi

Asikhulume Qala isithombe ukhulume ngokubonako.



Asifunde Funda indatjana. Zungeleza amagama anetjhada -**mb** kanye no -**ng**.

Bekumnandi ekhabo lakaDumi. UDumi ungiphe isipho esihle. Ungiphe unompopi webhere. Unesikhumba esithambileko.

Sibuyele ekhaya ngeteksi. Izulu lithome ukuna sisendleleni. Kube sengathi ilanga litjhingile kwabamakhaza. Umma wangembathisa ingubo ngafuthumala.

Siphume ngezulu ngeteksini sayokungena esangweni ekhaya. Ngitjele umma bonyana angimboni unompopi. Akekho. Bengithi wehlikile eteksini. Ngavele ngalila. Bengililela ukuyomfuna eteksini.

Samqala engubeni efuthumalako. Nangu. Uphephile. Ngajabula.



Asitlole

Funda indaba bese ukhetha ipendulo ef aneleko. Yokuthoma seleyenziwe.

Imayelana nani indaba?	
A	UBongi udlala nomngani
B	UBongi ugijima ezulwini
C	UBongi ulahlekelwa ngunodoli.

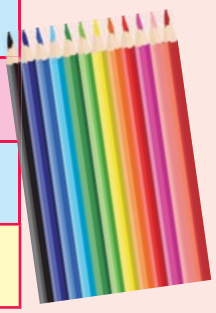

Amagama atjhejweko

khambile
lahleka
phakathi
thola

Ubujamo bezulu bunjani eendabeni?	
A	Belitjhisa.
B	Bekutjhisa, kwabamakhaza.
C	Line khulu.

UBongi ufike njani ekhaya?	
A	Ngestimela
B	Ngeteksi
C	Ngomlelenjana

Tlola iimpendulo zemibuzo elandelako.

Uzizwe anjani uBongi nakabona bonyana unompopi wakhe ulahlekile?
Ukwazi bunjani lokho?
Umthole kuphi unompopi wakhe?

Isilulu-magama

Funda amagama alandelako ulalele amatjhada. Sebenzisa amagama amahlanu utlole imitjho engeyakho ngencwadini yakho.

mbone	mbambe	mbuze	imbewu	mbangise
ngena	ngavela	ngimi	ngapho	ngani
indlukulu	indlela	indlala	indlu	indlalifa

Sikutholile Ebekulahlekile

Asenzeni lokhu Nikela iinthombe iinomboro ezilandelana ngefanelo.





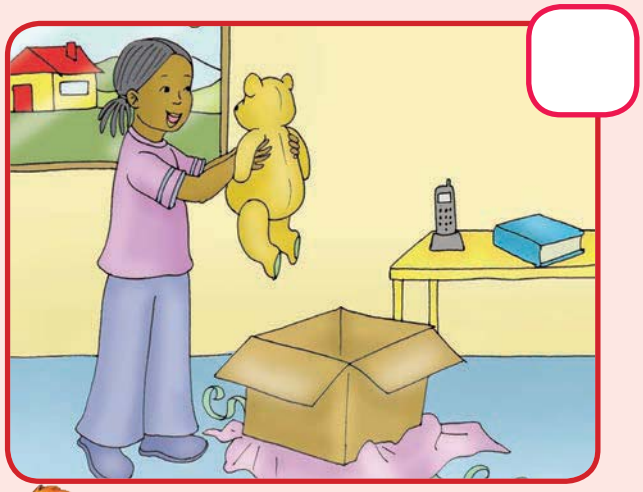



Asitlole Tlola umutjho ube munye ngesithombe ngasinye.

Asitlole

Madanisa amagama ngokwesikhathi sanje nesadlulako.

wasinda

weza

dlala

wadlala

khuluma

khwela

wakhwela

cabanga

sinda

yowize

wacabanga

wakhuluma

walila

wakhamba

lila

khamba



Ukuzithabisa

Yitjho umahluko owubonako la.





Teacher:
Sign:
Date:

Ilanga: _____

Sekulahleke uTumi



Asikhulume Qala isithombe ukhulume ngokubonako.









Asifunde

UBongi no-Ann bebatlhogomele umntwana wekhabo kaBongi, uTumi. UTumi uneminyaka emine. UTumi bekadlala noSipoti, inja.

UBongi no-Anna babona bonyana umnyango uvulekile. UTumi noSipoti abekho. Baphuma bangena endleleni bakhamba barhuwelela babiza uTumi.

Bebathukiwe ngombana besele kusentambama.

Babona umma othengisa ukudla abakhweba. Nabafika ekhoneni lendlela bathola uTumi noSipoti bahlezi naye umma lo.

UTumi noSipoti bebadla uburotho.



Asitlole

Funda indaba uphendule imibuzo elandelako. Igama lokuthoma lependulo kufanele lithome ngegabhadlhela. Khumbula ukubeka ungci ekugcineni.

Ngubani olahlekileko?
Kubayini u-Ann noBongi bebathukiwe?
Bebathukiwe ngombana
Bamthole nini uTumi?
UTumi bamthole ngesikhathi
Bamthole kuphi uTumi?
UTumi bamthole
Bekenzani uTumi ngesikhathi bamthola?
UTumi

Isilulu-magama

Funda amagama alandelako ulalele amatjhada.
Sebenzisa amagama amahlanu utlole imitjho engeyakho ngencwadini yakho.

dlala	badla	indlela	ngendlini	dlula
vela	vuza	vala	vimba	vuma
phila	phepha	phephuka	phumula	phola

Asitlole

Thalela igama elisisenzo emitjhweni elandelako. Tlola igama izolo, namhlanje nanyana kusasa, ukukhombisa bonyana lokhu kumele kwenzeke nini.

Bazokukhwela nababuya esikolweni	Kusasa
Usiphekele ukudla.	
Sizokutjala imirorho	
Utlola encwadini yakhe.	

Amagama atjhejweko

qaliweko
saba
umnyango

Ukuphepha Kwabentwana

Asitlole Gwala isithombe esitjho bonyana uTumi bekenzani ngesikhathi bamthola.

Asitlole Zungelezela igama elifaneleko,



Ngifuna/ngifunana i-ayiskhrimu	Thina/mina besidlala ibholo.
Ufuna/ufunana amanzi.	Wena/nina uhlakaniphile.
Uya/ukhambela esikolweni.	Bona/yena bafuna ukuya ekhaya

Asitlole Nikela imitjho elandelako iinomboro utjengise ukulandelana kwezehlakalo endabeni.



- ☐ Bamtholile uTumi.
- ☐ Baphuma bayokufuna uTumi.
- ☐ UTumi ulahlekile.
- ☐ U-Ann no Bongi bebatlhogomele uTumi.

Ukuzithabisa

Thala umuda ukhombise indlela ekufamele bayilandele.





Teacher:
Sign:
Date:

Nn Oo Pp Qq Rr Ss Tt Uu Vv Ww Xx Yy Zz

Ilanga:

Sigidinga Ilanga Lamabeletho

Asikhulume

Qala isithombe ukhulume ngokubonako.



Asifunde

Umnyana: Ilanga lakaBamkhulu Lamabeletho

Nini: 30 Apreli 2013

Kuphi: EPhageni ye-Blue Gum River

Ngesikhathi bani: Ibhesi izokusuka nge-iri letjhumi poro eholweni yomphakathi, ibuye nge-iri lesihlanu.

Kufanele uphatheni?

- [ ] Uphathe izinto zakho zokududa.
- [ ] Uphathe izinto zokudlala.
- [ ] Uphathe isiselo esimakhaza.
- [ ] Uphathe inyama yokosa.



Asitlole

Funda indaba uphendule imibuzo elandelako.
Igama lokuthoma lependulo kufanele lithome ngegabhadlhela.
Khumbula ukubeka ungci ekugcineni.

Ngewani umnyanya ozokuba khona?
Uzokuba kuphi?
Izobathatha nini ibhesi?
Bazokudla ini emnyanyeni?
Bazokwenza muphi umdlalo?

Amagama atjhejweko

bazo
bona
nini

Isilulu magama

Funda amagama alandelako ulalele amatjhada.
Sebenzisa amagama amahlanu utlole imitjho engeyakho ngencwadini yakho.

kimi	koke	kulula	kokoda	umkikito
ugogo	gola	guga	gagula	ugobela

Asitlole

Tlola imitjho usebenzise amagama lawa, nini, kuphi, ubani.

Nini
Kuphi
Ubani



Imigidingo Neminyanya



Asenzeni lokhu Buza abangani babe bane imibuzo elandelako.



Ungubani ibizo lakho?				
Uhlala kuphi?				
Wabelethwa nini?				
Ngubani umngani wakho omdala?				
Ngiwuphi umdlalo owuthandako?				



Asitlole Zungelezela amagama asesikhathini esadlulako.



khamba	idla	wadla	dlala	wadlala
sela	wasela	tjhayela	watjhayela	wakhamba

Thala umuda ukumadanisa amagama angebhoksini elisarulani kanye nalawo angebhoksini elibomvana.

Kusasa		Izolo
ngizokusela		ngikhambile
ngizokutjhayela		ngidlalile
ngizokudla		ngitjhayelile
ngizokudlala		ngidlile
ngizokukhamba		ngiselile



Asitlole

Tlola imitjho le ibe sesikhathini esidlulileko, Thoma ngegama izolo.

Sizokudla inyama.
Izolo
Sizokukhamba ngebhesi.
Izolo
Sizokudlala ibholo.
Izolo



Asitlole

Tlola iinomboro emabuthelweni wamagama lawa ukukhombisa amaledere ngokulandelana kwawo.

1	idada
3	idolo
2	idube

	ivilo
	isango
	uburotho

	ikunzi
	ikawu
	ikosi



Ukuzithabisa

Tlola isimemo somnyanya welanga lamabeletho.

- Yitjho ukuthi ngelakabani.
- Yitjho bonyana umnyanya unini.
- Yitjho bonyana ukuphi.
- Yitjho bonyana uzokuthoma ngesikhathi bani.

ILANGA LAMABE LETHO ELIMNANDI!

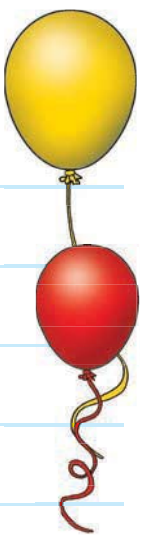

1. Ibiso: _____

2. Ilanga: _____

3. Isikhathi: _____

4. Indawo: _____

_____



Teacher:
Sign:
Date:



Ilanga:

Umndeni Ophilileko

Qala isithombe ukhulume ngokubonako.

Asikhulume

Asifunde

Ilanga ebengimatasatasa ngalo

6:30	Ngivukile
6:45	Ngahlamba
7:00	Ngadla ukudla kwekuseni
7:15	Ngahlamba amazinyo
7:30	Ngaya esikolweni
8:00	Ngasebenza khulu etlasini
1:00	Ngayokudlala
2:00	Ngadla emini
3:00	Ngathelelela imirorho kamma esivandeni
4:00	Ngenza umsebenzi wesikolo ekhaya
6:30	Ngadla ukudla kwantambama
7:45	Ngahlamba amazinyo aba mhlophe twa
7:50	Ngakama iinhluthu zaba nzima tshu
8:00	Ngayokulala

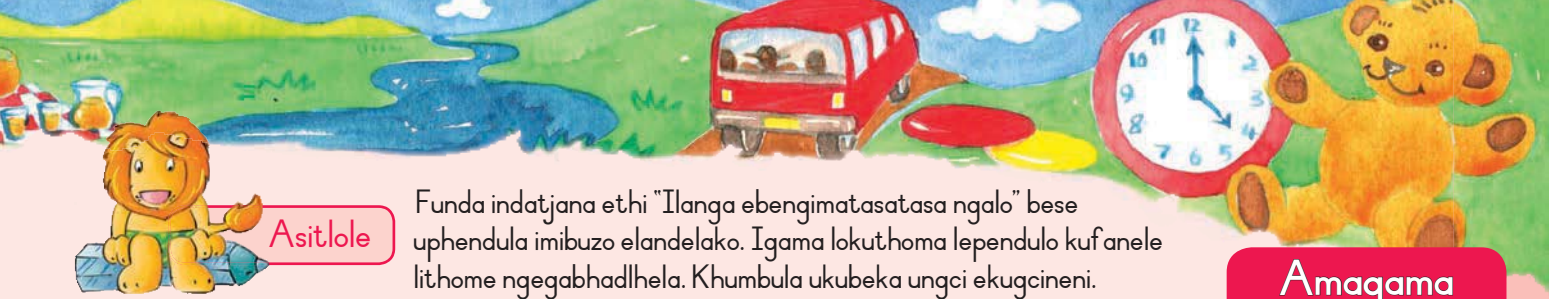

Asitlole

Funda indatjana ethi "Ilanga ebengimatasatasa ngalo" bese uphendula imibuzo elandelako. Igama lokuthoma lependulo kufanele lithome ngegabhadlhela. Khumbula ukubeka ungci ekugcineni.

Amagama atjhejweko

nengi
hlamba
wenzile

Uvuke nini uJabu?

Uthathe isikhathi esingangani adla ukudla kwekuseni?

Uwahlambe isikhathi esingangani amazinyo?

Uye ngani esikolweni uJabu?

Udle kangaki?

Isilulu-magama

Funda amagama alandelako ulalele amtjhada. Sebenzisa amagama amahlanu utlole imitjho engeyakho ngencwadini yakho.

nzinza	yenza	khonza	izenzo	iinzilo
umuntu	into	intengo	izinto	intuthu
umlenze	umlomo	mlume	mlamule	umlotha

Asitlole

itjhada phezulu umsila mbala umlomo umlenze umbono umbombo

Faka igama ngalinye ebhoksini elifaneleko.

ipuphu umlilo iphaphu umsobo umsana

mb	ml	ph	ms

Nn Oo Pp Qq Rr Ss Tt Uu Vv Ww Xx Yy Zz

Ukuhlalisana kuhle

Asenzeni lokhu

Gwala imikhono yamawatjhini la ukukhombisa bonyana sikhathi bani.



UJabu udlile.

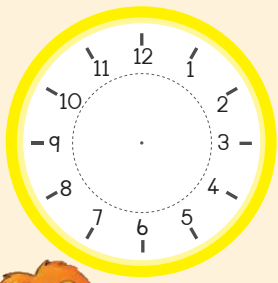



UJabu uye ngeenyawo esikolweni.

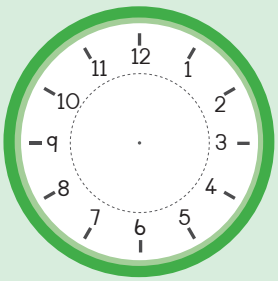

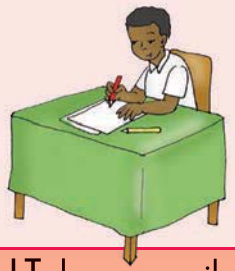

UJabu uwenzile umsebenzi wesikolo.

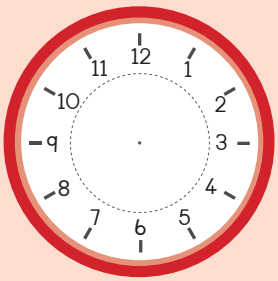



UJabu uthelelele esivandeni.

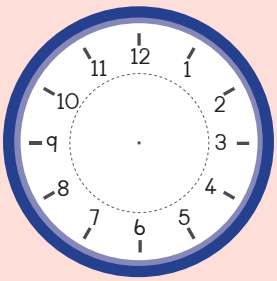

Asitlole

Tlola utjho bonyana wenzeni namhlanjesi. Khumbula nokobana utlole isikhathi.

Ilanga ebengimatasatasa ngalo



Asitlole

Tlola kobanyana uzokwenzani iveke leli, bese omunye anikele omunye incwadi yakhe.

uMvulo	Ilanga
NgoMvulo ngizo	

uLesibili	Ilanga

uLesithathu	Ilanga

uLesine	Ilanga

uLesihlanu	Ilanga

Ukuzithabisa

Umdlalo wenyoka nelere.

Qala ngemva kwencwadi yakho.



IMITHETHO

- Qala inomboro esedaysini nalijamako.
- Khambisa ikomo yakho ngenkhala eziyinomboro esedaysini.
- Nawujama phezulu kwelere, khuphuka ukhwele ilere.
- Nangabe ujama phezulu kwenyoka, uyehla uye ngaphasi kwenyoka.
- Wokuthoma ozokufika e-100 nguye othumbileko.

Teacher:
Sign:
Date:

Ilanga: _____

Indaba Kagogo

Asikhulume

Qala isithombe ukhulume ngokubonako.



Asifunde

Indlela engafunda ngayo ukubumba iimpoto ezihle.

Ekadeni, ngesikhathi ngisesemutjha ngangihlala nomma nobaba emakhaya. Besineenkomo neembuzi ezinengi, kodwana sasihlala kude nabangani bethu. Bengingadlali nomuntu. Bengibona umma abumba iimpoto.

Bekasebenzisa umdaka. Bekabumba iimpoto ngezandla bese uzibeka elangeni bonyana zome. Ngelinye ilanga wangifundisa ukubumba yami ipoto. Ngayibumba ngokukhulu ukutjheja. Ngayiphendula ngayiphendula. Ngathaba khulu sengikwazi ukwenza ipoto.

Ngabese ngiyibeka elangeni bonyana yome.



Ngebhadi bengilele lapha. Ngavuka ingasekho.
Yase itjhuguluke yaba mamanzi.
Ngabuya ngamcocela umma bonyana
kwenzekeni. Kwadingeka kobana
ngibumbe enye ipoto. Ngalinga
ngalinga. Kwathoma lapho
bonyana ngibumbe iimpoto ezihle.

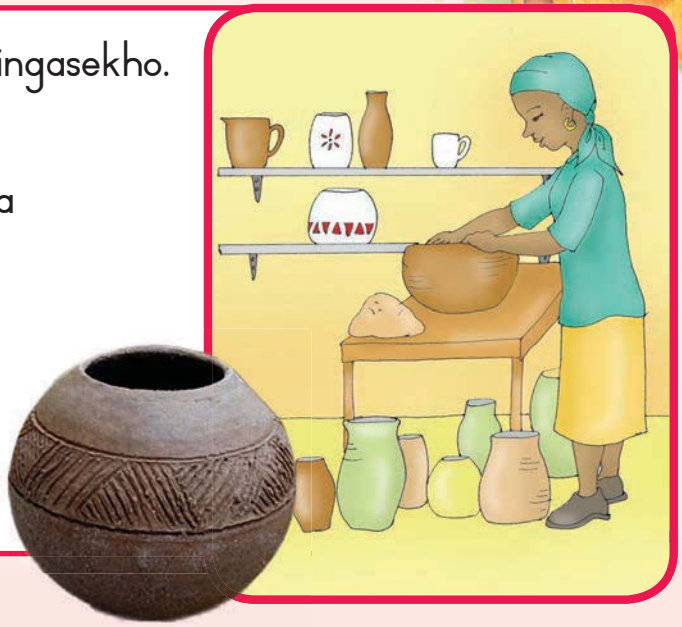



Asitlole

Funda indaba uphendule imibuzo elandelako.
Igama lokuthoma lependulo kuf'anele lithome ngegabhadlhela.
Khumbula ukubeka ungqi ekugcineni.

Amagama atjhejweko

Bumba
ipoto
umdaka

Ngubani ococa indaba le?

Yini ayenza ngokungatjheji?

Kwenzekani ngepoto yomdaka?



Isilulu-magama

Funda amagama alandelako ulalele amatjhada.
Sebenzisa amagama amahlanu utlole imitjho engeyakho ngencwadini yakho.

ngavuka	coca	khumbula	thaya	ngizokulunga
ngavela	icici	khula	thokoza	landelela
ngavala	cacisa	khombisa	thimula	lungileko

Indaba Ecocwa Mndeni

Asenzeni lokhu

Dlalani umdlalo ngendaba yepoto yomdaka.

Landelanisa ngeenomboro imitjho engenzasi ngokulandelana kwezinto ezenzeka endabeni. Okunenomboro yokuthoma sewenzelwe khona.

Asitlole

	Lathoma ukuna.
	Waphatheka kumbi.
	Wenza ipoto etja.
	Ipoto yatjhuguluka amanzi abomvu.
	Wayibeka elangeni ipoto bonyana yome.
1	Umma wabumba ipoto yakhe yokuthoma asesemntazana omncani.

Asitlole

Lungiselela ukutlola indatjana yakho. Yazisa umngani bonyana uzokutlola ngani bese uzalisa ngamagama endatjaneni yakho esingenisweni sayo, emzimbeni kanye nesiphethweni sayo.

Ukuhlelela ukutlolela indatjana yakho

Ekuthomeni

Thoma ngokutjho nakhu.

Umzimba

Yitjho kobana kwenzekani emzimbeni..

Usese semzimbeni

Yitjho kobana kwenzekani.

Isiphetho

Yitjho kobana indaba yaphetha ngani.

Ukuzithabisa

Sika ikhasi elilandelako. Yenza incwadi. Tlola isihloko sencwadi phezu kwekhava ra.
Tlola ibizo lakho ngaphasi kwesihloko ngombana nguwe umtloli.
Gwala isithombe phezu kwekhavara. Tlola indaba ibe nesingeniso, umzimba nesiphetho.

INGEMUVA LEKHAVARA



MAYELANA NOMTLOLI

Tlola ibizo lakho

Ikhasi lakho

Iminyaka yakho yobudala

8

IGADANGO lesi-4. Sika emudeni ovalekileko ngemva kokusetyipula incwadakho.

IGADANGO lesi-2. Bhinca umuda onamacaphazi

IKHAVARA

Gwala isithombe lapha.

Qedelela indaba yakho.

Tlola ibizo lakho (nguwe umtloli).

1

IGADANGO loku-1. Bhinca emdeni onamacaphazi.

4

Tlola umzimba wendaba yakho lapha nekhasini 5.

Gwala isithombe lapha.

IGADANGO lesi-3. Setyipula ngeeqadi.

5

Ragela phambili ngendaba yakho lapha.

Gwala isithombe lapha.

Gwala isithombe lapha.

Tlola indabakho lapha godu nekhasini 3.

2

Gwala isithombe lapha.

Qedelela indaba yakho.

7

Gwala isithombe lapha

3

Ragela phambili nendaba yakho lapha.

Gwala isithombe lapha.

6

Gwala isithombe lapha.



3





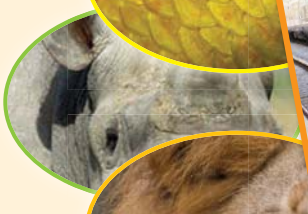

























Ilanga: _____

Iindawo esingazivakatjhela

Asifunde

ETjingalanga Kapa

Vakatjhela eTable Mountain. Khuphuka ngekoloyi ekhamba ngekheyibula emmoyeni. Yiba nomnyanyakho phezulu kwentaba. Qala abotjhaka, amahlengethwa, neemfesi endaweni yeenyamazana zangemanzini.



EGauteng

Yiza uzozithabisa eGold Reef City. Uzokwehlela phasi emayini ubuye ukhwele i-merry-go-round. Bona iSoccer City.



ETlhagwini-Tjingalanga

Yiza ePilanesberg National Park. Uzokukhwela indlovu. Uzokubona iindlulamithi, amadube namabhubezi. Ungathatha iinthombe zeenyamazana ngokuthanda kwakho.



KwaZulu-Natal

Nangabe uvakatjhela e-uShaka Marine, uzokubona amadolfini adlala ibholo erarhwako kanye namaphengwini adansako. Bona izimvu zamanzi ziphakamisa ibholo ngeempumulo. Nawunesibindi, ungangena udude nabotjhaka.



ELimpopo

Vakatjhela iRain Forest. Uzokubona iintjalo ezikulu nemithi emide khulu. Ukhumbule-ke ukuza nejasi yakho yezulu kanye nesambreni.



ETjingalanga Kapa

Nanyana e-Kimberley uzokubona umgodi omkhulukazi nobanzi khulu ephasini loke.

Ungadlela nokudla kwakho kwemini endaweni yamaphikiniki eseduze noMgodi omkhulu.



EMpumalanga

Akhe ube nesikhathi uze eKruger National Park. Iinyamazana ezikulukazi ezihlanu zikhona kiso isiqiwu lesi. Kunamabhubezi, izilo, iindlovu, abobhejane kanye neenyathi. Ungazenzela onokudla eendaweni ezikude neenyamazana zommango lezi.



EFree State

Vakatjhela i-Sandfontein Park. Uzokubona abobhejane, iimvubu, iindlulamithi neenungu.

Begodu ungaduda edamini elikhulu.



EPumalanga Kapa

I-Addo Elephant Park ineendlovu ezinengi. Linga ukuzibona zoke. Elwandle eliseduze uzokubona imikhomo nabotjhaka abamhlophe.



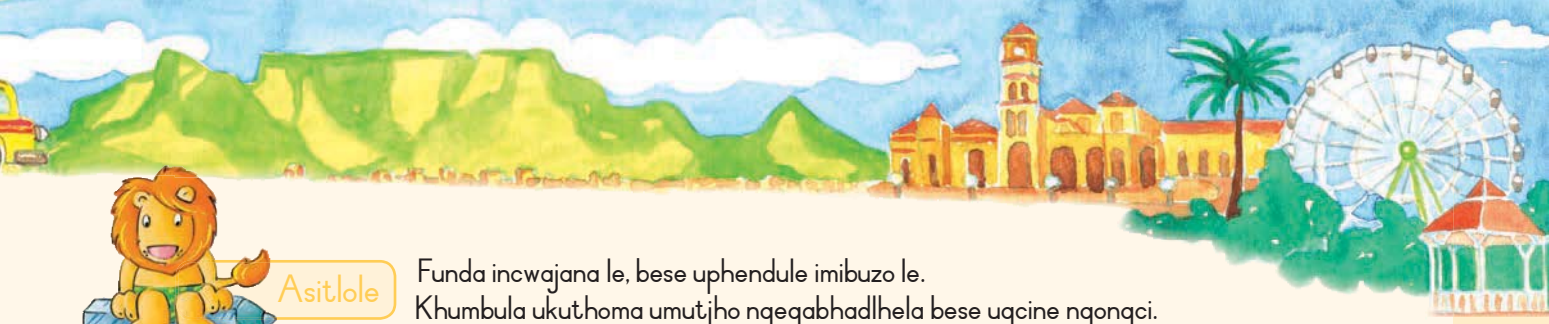

Asitlole

Funda incwajana le, bese uphendule imibuzo le.
Khumbula ukuthoma umutjho ngegabhadlhela bese ugcine ngongci.

Ngiliphi ikhambo ongalithabela khulu wena? Kubayini?
Khuyini abantu abozokubona eTjingalanga Kapa?
Bazokubona
Ngikuphi abakubona KwaZulu-Natala?



Isilulu-magama

Funda amagama alandelako ulalele amatjhada.
Sebenzisa amagama amahlanu utlole imitjho engeyakho ngencwadini yakho.

ngathatha	thethelela	ngokuthanda	isikhathi
inyamazana	inyongo	inyama	inyoni
vakatjhela	abotjhaka	lotjhisa	itjhatjhazi



Asitlole

Zungelezela amagama anetjhada u-f.



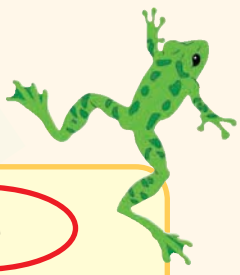

ife	fola	fika	ife
fuma	fihla	faka	ifutha
phila	phepha	phalaza	lokho
phephuka	nini	ukudla	indlovu

Kufanele siye kuphi?

Asikhulume

Khuluma nomngani wakho mayelana nokuthi ufuna ukuvakatjhela kiyiphi indawo begodu lapho uyokubona ini.

Asenzeni lokhu

Gwala isithombe esikhipeni ukukhombisa kobana uzokubona ini. Beka itshwayo esifundeni ozokuya kiso emebheni olandelako.





Asitlole

Faka amakhoma emitjhweni le bese utjela umngani wakho kobana zingaki izinto ezikhona erherhweni ngalinye.

Uyokubona amabhubezi ☐ iindlovu ☐ mvubu neendlulamithi.

Ungadla inyama ☐ imirorho ☐ uburotho kanye ne-ayisikhrimu namafeyi.

Uyokubona amahlengethwa ☐ amadolfini ☐ abotjhaka kunye nemikhomo.



Ngifuna ukukhuphuka intaba.

Sebenzisa amatshwayo wokukhulunyiweko ukukhombisa kobana abentwanaba bathini.

Asitlole

UJabu uthi, "_____"



Ngifuna ukubona iinyamazana ezikulu ezihlanu.

U-Ann uthi, "_____."

USam uthi, "_____."

Angifuni ukubona umgodi omkhulukazi.





Ngingayikhuphuka intaba ngikhamba ngesihlalo sabakhubazekileko?

UMvenselwa uthi, "_____."



Ukuzithabisa

Khuluma nabangani abali-10 uzwe kobana bangathanda ukuvakatjhela kiziphi iindawo. Buza uthi, "Ningathanda ukuyokubona i-Table Mountain? Ningathanda ukuya e-Addo Elephant Park?" Faka umbala ngebhlogweni esikhathini ngasinye nabathi iye. Thoma phasi etheyibuleni. Itheyibula lakho kufanele liqaleke nje.

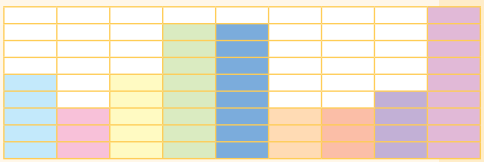

ITable Mountain	ISandfontein Game Park	IGold Reef City	IShaka Marine	IKruger National Park	IBig Hole	IRain Forest	IPilansberg National Park	I-Addo Elephant Park





Teacher:
Sign:
Date:

Ilanga:

I-Table Mountain

Asikhulume Qala iphephandaba ukhulume ngokubonako.

Qala kobana abentwana batlole ini ephephandabeni letlasi. Asifunde

Iindaba eziphambili zesikolo





Itlasi liyanda

16 Juni 2013

Woke umuntu uzithabise ngokukhwela i-Table Montain. Bekumakhaza entabeni ngakho-ke kutlhogeke kobana sembathe iinjasi neengwani. Kunendoda enomusa esilekeleleko ukukhweza isihlalo sakaMvense samavilo ngekolo yini yekheyibula. Ubangeze akhuphuka ngeentepisi. Sele sisemmoyeni ngekoloyini sabona iimbila ezincani. Zifana nemiqasa enonileko. Ikoloyi ekhamba ngekheyibula yathatha imizuzu emihlanu kwaphela ukufika phezulu entabeni. Ummoya bewumakhaza, Sithathe iinthombe nasifika phezulu. Phezulu entabeni bekuthabalele kwangathi yitafula. Lokha nasiphezulu esiqongweni sentaba, uSam wawa wabetha ngedolo phasi. Walimala. Nasele sifika phasi, sivakatjhele i-akhwariyamu yamalwandle amabili. Sabona iinyamazana zangemanzini. Sibone iimfesi, abotjhaka, neenkghuru zangemanzini.

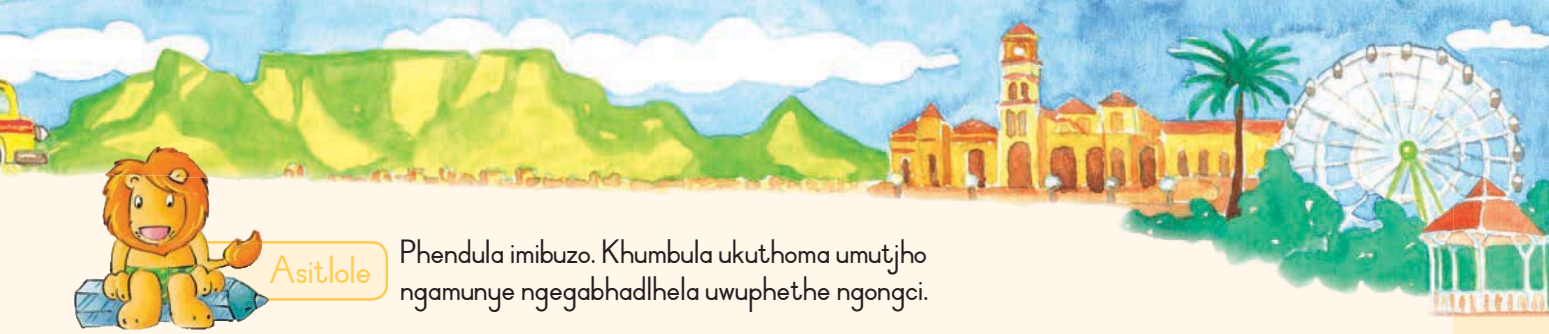

Asitlole

Phendula imibuzo. Khumbula ukuthoma umutjho ngamunye ngegabhadlhela uwuphethe ngongci.

Kubathathe isikhathi esingangani ukufika eziqongweni sentaba?
Kubathethe
Kubathethe bebambethe iinjasi neengwani ezifuthumeleko?
Kungoba
Kubayini intaba le ibizwa nge-Table Mountain?
Kungoba
Kwenzakani kuSam?
Ingabe sihle isihloko seendaba le? Kubayini utjho njalo?



Isilulu-magama

Funda amagama alandelako ulalele amatjhada.
Sebenzisa amagama amahlanu utlole imitjho engeyakho ngencwadini yakho.



isitulo	umutjho	ikhekhe	isiqongo
tutlula	abotjhaka	ikhambo	ubuqopho
tefa	tjhadisa	ikhabe	amaqephe

Asitlole

Ngimaphi amagama angafaniko nalawo angebhoksini lokuthoma?



dlisa	hloma	indlu	idla	dlula	indlovu
hlaba	hlala	idladla	hlabeka	isihlalo	hlela
wela	Iswazi	isana	wedwa	wola	wena
zwisisa	zwisa	lwela	zwela	iwele	zwelana

Ukutlola iphephandaba



Asitlole Thalela amagama abo-ndaweni emitjweni elandelako. Sesikwenzele wokuthoma.

Thalela igama elisemutjhweni (undaweni) eliveza kobana kukuphi . Qala isibonelo.

Abentwana bebadlala phezulu entabeni.
Babone inyoka ngaphasi kwamatje.
Indoda ibeke isihlalo phasi ngekoloyini yemayini.
UNtombi uhlezi esitulweni.



Asitlole Zungelezela woke amagama asesikhathini esidlulileko.
Thala umuda umadanise amagama asesikhathi sanje nesidlulileko.

gijima	khamba	tlola	phumula	sila
vuma	khuluma	dlala	bukela	betha
wabetha	wasila	wagijima	wadlala	waphumula
wavuma	wakhamba	wabukela	wakhuluma	watlola

Tlola imitjho le, Uthome ngegama elithi Izolo.

Ngiyadlala.
Izolo
Ngiyakhamba.
Izolo
Ngiyakhuluma.
Izolo
Babukele i-TV.
Izolo

Asikhulume

Coca nomngani wakho ngephephandaba letlasi. Cocani ngeendaba zakhe ezenzeka kwabo. Cocani ngezakho ezenzeka kwenu kanye nesikolweni. Cocani ngeendaba ozozitlola ephephandabeni lakho.

Tlola phasi imibono yakho.

Asitlole

Kwenzekeni?

Kwenzeke nini?

Kwenzeke kuphi?

Kubayini kusithabisile?

Ukuzithabisa

Tlola iindaba zephephandaba esikhaleni. Gwala isithombe seendaba zakho.

Ibizo lephephandaba:

Ilanga:

Isihloko sendaba:

Tlola indaba lapha:

Gwala isithombe lapha.

Teacher:
Sign:
Date:

Ilanga:

Qala imihlobohlobo yeemfesi

Asikhulume

Qala isithombe sendawo yeenyamazana zangemanzini (i-akhwariyamu) bese uqala iphosta.

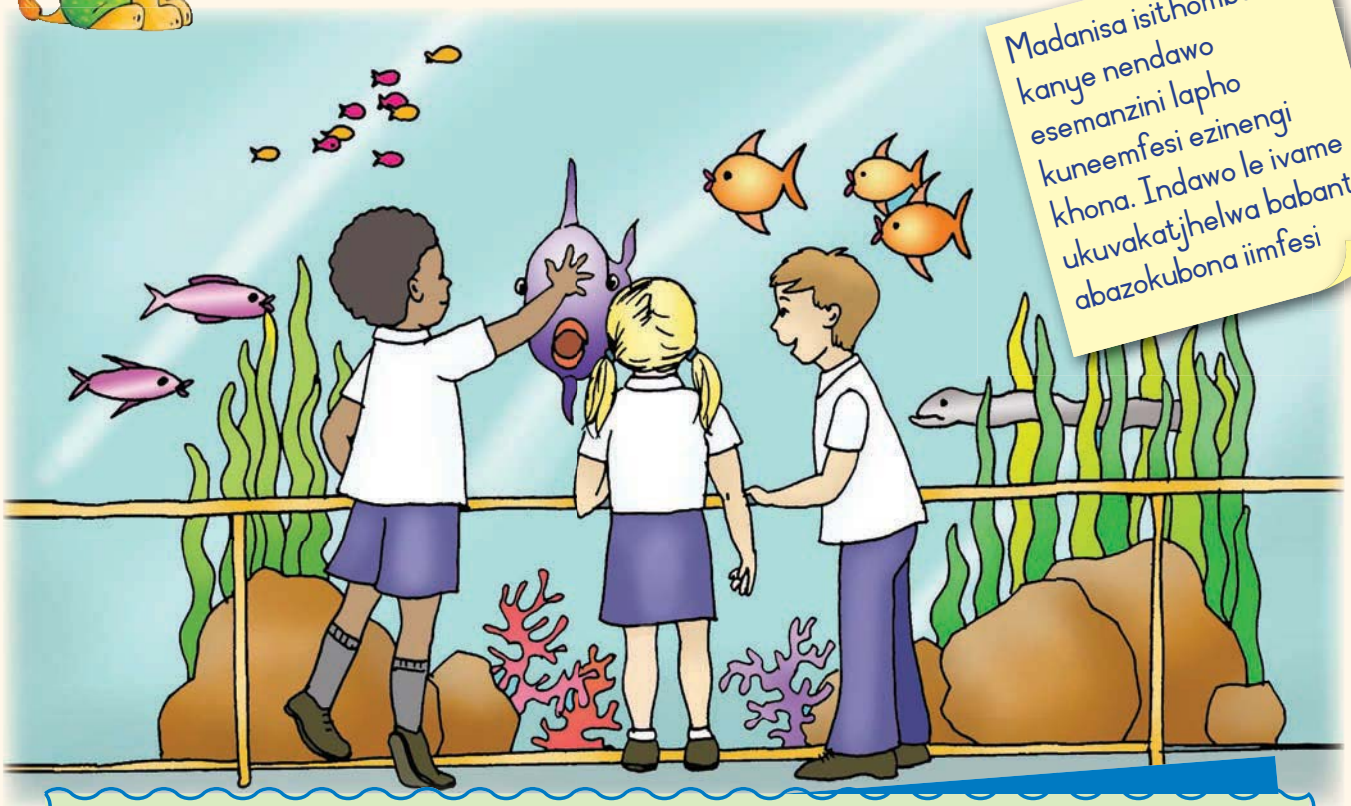

Madanisa isithombe kanye nendawo esemanzini lapho kuneemfesi ezinengi khona. Indawo le ivame ukuvakatjhelwa babantu abazokubona iimfesi

Vakatjhela indawo yeenyamazana zangemanzini (i-akhwariyamu)



Yiza ekhaya elikhulu leemfesi. Sineemfesi ezinengi ezibekwe ndawonye. Qala i-okhthophasi, ifesi eyikanyezi, ikghuru yangemanzini kanye nabotjhaka. Amahlengethwa kanye nezimvu zamanzi ziyahlekisa. Yewize ngesikhathi sokudla kwemini uzokubona abotjhaka baphakelwa.



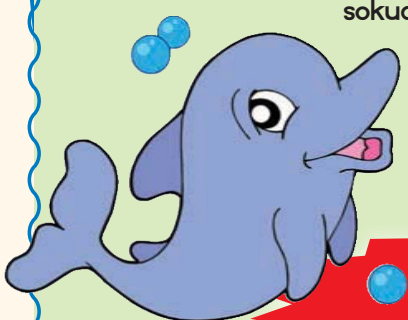





Kuvulwa nge-iri le-9

Kuvalwa nge-iri le- 5

Abadala RIO Abafundi ababhadeli.

Bangena simahla.

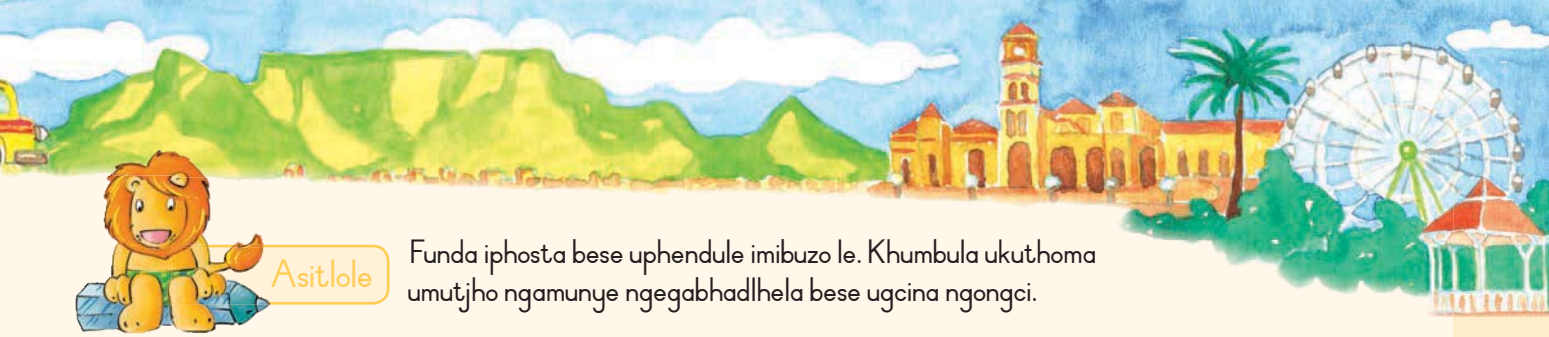

Asitlole

Funda iphosta bese uphendule imibuzo le. Khumbula ukuthoma umutjho ngamunye ngegabhadlhela bese ugcina ngongci.

Yini ongayibona endaweni yeenyamazana zangemanzini (i-akhwariyamu)?
Ivula nini indawo yeenyamazana zangemanzini (i-akhwariyamu)?
Ivala nini?
Abadala babhadela malini?
Abentwana besikolo babhadela malini?

Isilulu-magama

Funda amagama alandelako ulalele amatjhada.
Sebenzisa amagama amahlanu utlole imitjho engeyakho ngencwadini yakho.

amanye	inyama	inyoka
imvelo	imvu	umvimbi
tjheja	ubutjhapha	tjhatjhanisa

Amagama atjhejweko

thola
ezinengi
bamba

tjhipha	vula
tjhepha	vala
tjhatjha	uveza

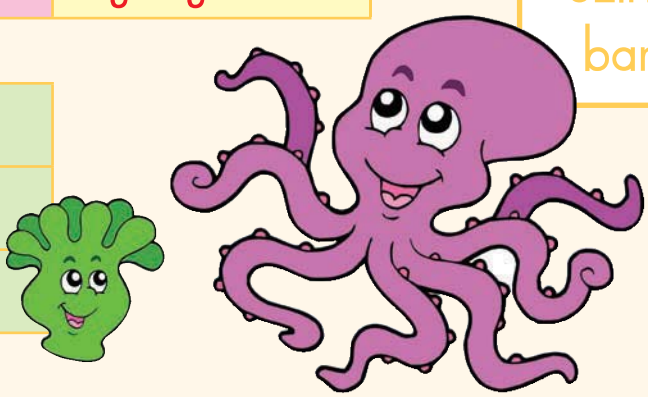

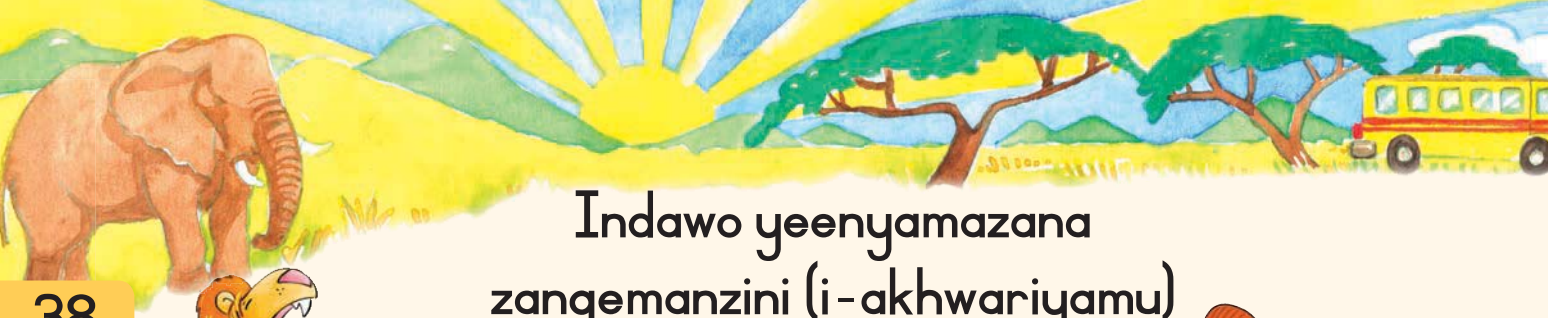

Indawo yeenyamazana zangemanzini (i-akhwariyamu)



Asikhulume



Coca nomngani wakho mayelana nephosta sekhasini elidlulileko.
Isitjelani iphosta?
Ucabanga kobana bobani abangathanda ukufunda iphosta? Bentwana nanyana ngabadala? Kubayini?
Ngimaphi amanye amaphosta okhe wawabona? Ngiliphi elinye ilwazi elitholakala emaphosteni?



Asitlole Zungelezela igama elihlathulula ifesi.



Ifesi encani yasibalekela.
Wasiqala utjhaka omkhulu onamazinyo abukhali.
Kwadlula iimfesi ezitjhelelako ezibizwa ngokuthi majeli.
Ihlengethwa elinesikhumba esitjhelelako latjuza laphumela ngaphandle kwamanzi.
Izimvu zamanzi zaphakamisa iimbholo ngeempumulo zazo ezide.

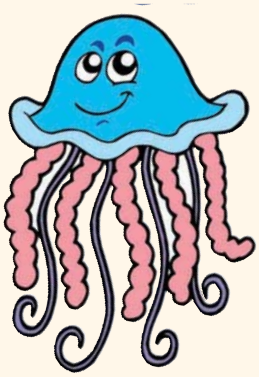



Hlathulula kobana wena uqaleka njani ngomzimba.
Umudenanyana umfitjhani? Unomzimba nanyana umzimbakho mncani?

Asitlole





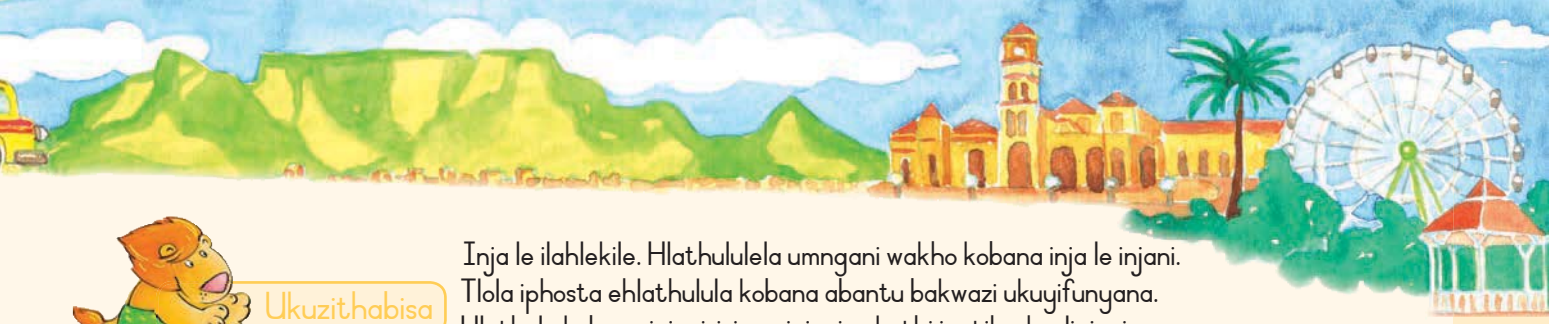

Ukuzithabisa

Inja le ilahlekile. Hlathululela umngani wakho kobana inja le injani.
Tlola iphosta ehlathulula kobana abantu bakwazi ukuyifunyana.
Hlathula kobana injani, izizwa injani nokuthi inetjhada elinjani.
Tlola ibizo layo. Yitjho bonyana oyitholileko abethele ubani umtato.

INJA ELAHLEKILEKO



Iqaleka njani

Izizwabunje

Ibizo layo

Nangabe uyithola, ngibawa udosele umtato enombor-weni le (Tlola ibizo lakho)

Inomboro yami yomtato

Nangabe uyithola inja yami, ngibawa uyilethe esiphandeni lesi.

Teacher:
Sign:
Date:

Ilanga:

IPilanesberg



Asikhulume

Qala isithombe somfundi weendaba begodu ukhulume ngeendaba ocabanga kobana uzozifunda.

Asifunde

Lezi ziindaba ezithinta iPilanesberg National Park. Iindaba zangeLesibili mhla ali-16 kuJuni.



Izolo kunesiqhema sabentwana besikolo abafike ePilanesberg National Park ngebhesi kwaba yincani indawo. Bebazokubona iindlovu, abobhejani kanye nezinye iinyamazana zommango. Babone iindlovu zilwa ngemiboko yazo. Ngesikhathi uJimi aziqala nazisela amanzi, ubone isirhwarhwa esincani esihlaza. Ulinge ukusibamba, watjhelela wawa wadabuka esandleni. Utitjhere wakhe umthethe wamusa etlinigi yendawo. UJimi uthe ufaka isandla ngesikhwameni kwaphuma isirhwarhwa esincani.

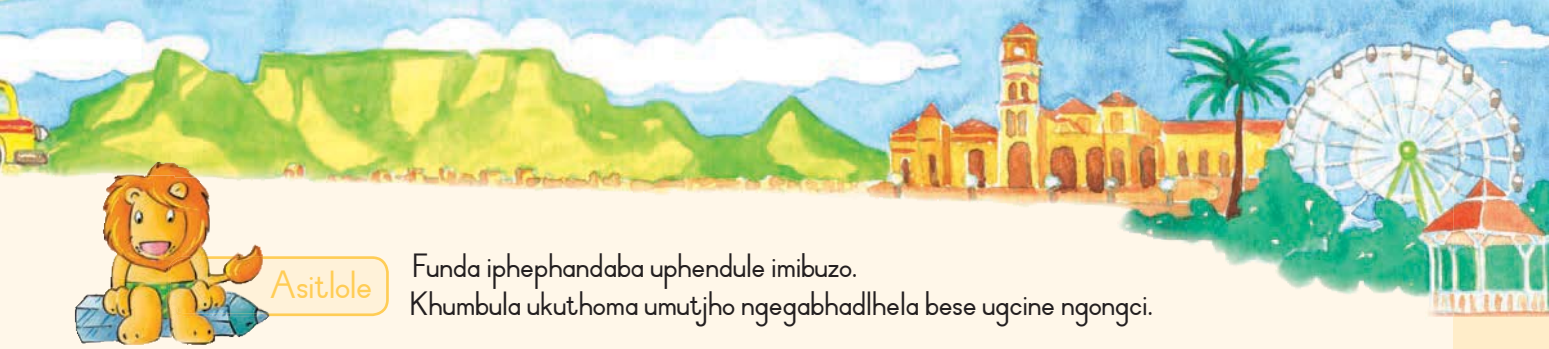

Asitlole

Funda iphephandaba uphendule imibuzo.
Khumbula ukuthoma umutjho ngegabhadlhela bese ugcine ngongci.

Babone ini abentwana ePilanesberg National Park?
UJimi bekalinga ukubamba ini?
UJimi uthole ini esikhwameni sakhe?
Abentwana baye ePilanesberg National Park ngaliphi ilanga?



Isilulu-magama

Funda amagama alandelako ulalele amatjhada.
Sebenzisa amagama amahlanu utlole imitjho engeyakho ngencwadini yakho.



isiqhema	isiqhetjhana	uqhoqhoqho	iqhinga
inciliba	incema	incengani	ncinza
etlinigi	tlolani	tleleza	umtletlana



Asitlole

Ndulungela woke amagama asesikhathini esidlulileko. Gwala umuda uwuthomanise namagama asesikhathini esidlulileko kanye namagama asesikhathini sanje.



wathola	walinga	watjhelela	waqala	khulumile
wabuza	wabona	wathatha	thatha	thola
susa	linga	bona	qala	linga
tjhelela	ngabona	buza	khuluma	ngaqala

Ukufunda iindaba



Asenzeni lokhu

Tlola indaba ngokuthi kwenzekeni izolo. Yenza kwangathi ungomunye wabeendaba ze-TV, Funda iindaba bese itlasi ilalele yoke.

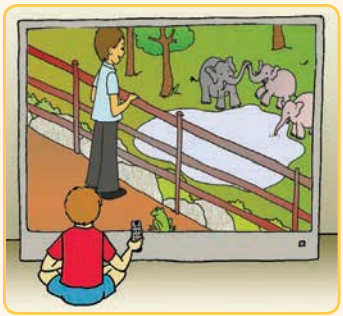



Asitlole

Tjhugululela imitjho engenzasi iveze isikhathi esidlulileko kanye nesikhathi esizako.

Ngiyaya.
Izolo ngiyile
Kusasa ngizokuya
Izolo uDudu bekahlezi emnyango.
Izolo
Kusasa
Sibukela i-TV.
Izolo
Kusasa



Asitlole

Sebenzisa ikulumo ebikako emitjhweni engenzasi uveze kobana batheni.





Ngidiniwe.

U-Ann uthe, "_____."

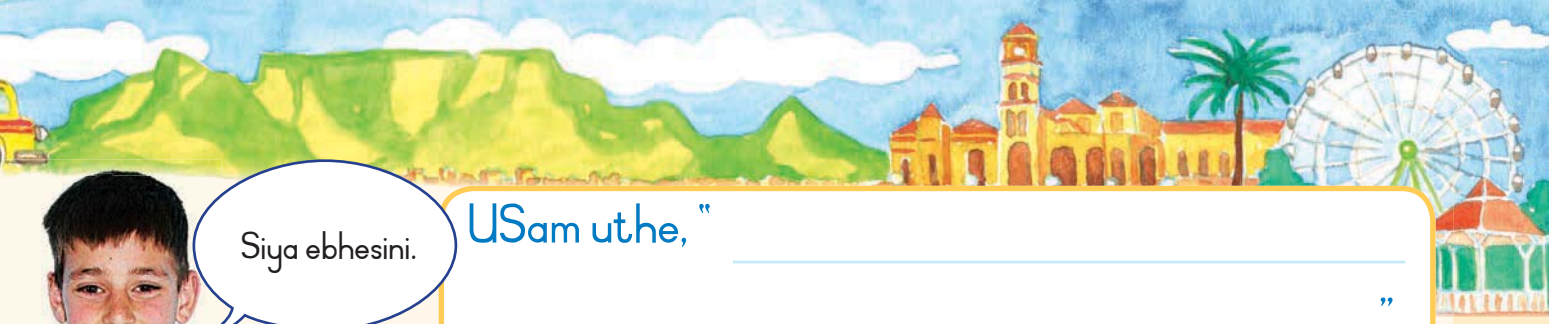

Siya ebhesini.

USam uthe, " _____ ."

UJabu uthe, " _____ ."

Batjhiywe sikhathi sesikolo





Ungumngani wami omkhulu.

UBongi uthe, " _____ ."



Ukuzithabisa

Qala isithombe sendlovu lapha isela khona.
Hlathululela umngani kobana ubonani.



Isela njani amanzi indlovu?

Isebenzisa umboko njengephayiphi lokusela.
Isela amanzi akhuphuke ngomboko.
Bese uyagobana umboko iwufake ngemlonyeni.





Teacher:
Sign:
Date:

Ilanga:

Sise - Addo Elephant Park

Asikhulume Qala iinthombe ezingenzasi bese ukhulume ngokubonako.



Asifunde Funda incwadi yakaSam yezehlakalo ekhuluma ngekhambo le-Addo Elephant Park.



Incwadi yezehlakalo Ethandekako

Namhlanje bekulilanga elimnandi kimi. Bengiqeda iminyaka elithoba. Utitjhere ukhambe nathi sayokubona i-Addo Elephant Park. Besithabe soke nabangani bami, uJabu noNomakhuwa. Sibone iindlovu ezinengi. Bekunezikulu ezinezinto ezide ezifana neempondo epumulweni. Kuneyodwa ebeyinephondo elilodwa. Kunomunye owaqinta iphondo layo elinye. Bekunenye indlovu esesemntwana, iyihle. Sithe nasijamako sidla, ngahlubula amanyathelo ngombana bekutjhisa. Kwafika ikghabu engalaleliko yahlwitha inyathelo lami elilodwa. Ngibuyele ekhaya sengiphethe inyathelo elilodwa.

Ngithabe khulu nangifika ekhaya. Ngifike ngadla ikhekhe umma angithengele lona.
NguSam

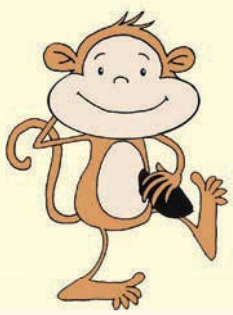

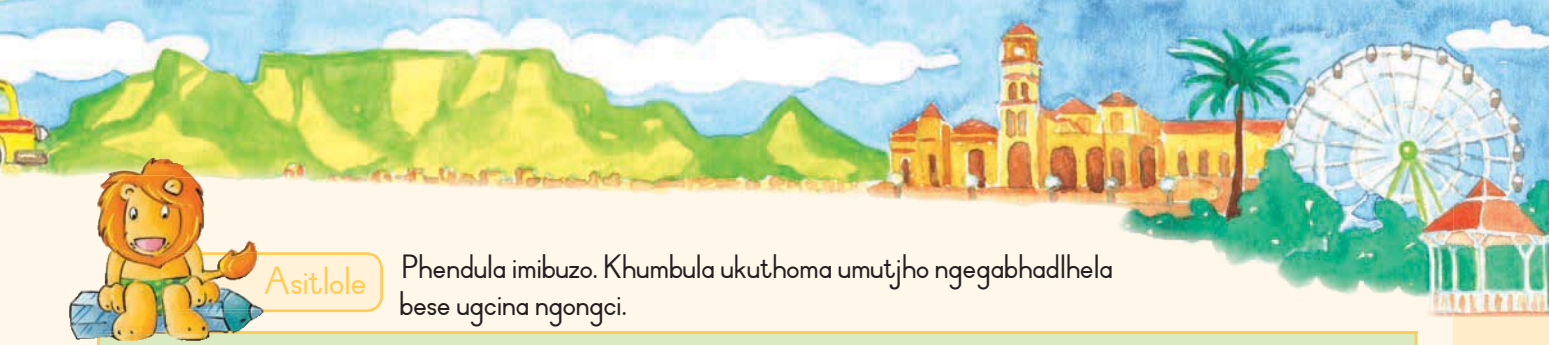

Asitlole

Phendula imibuzo. Khumbula ukuthoma umutjho ngegabhadlhela bese ugcina ngongci.

Abentwana bebaye kuphi?
Abentwana
Ulahlekelwe yini ephageni?
uNomakhuwa ulahlekelwe
Lokho okwamlahlekelako, kwalahleka njani? Kwathathwa yini?
Kwenzekeni embokweni wendlovu?
Embokweni
Kubayini agade akuthabele ukufika kwabo?
Bekathabile

Isilulu-magama

Funda amagama alandelako ulalele amatjhada.
Sebenzisa amagama amahlanu utlole imitjho engeyakho ngencwadini yakho.

umboko	umbethe	mbambe	mbize
umthwalo	thwesa	ithwasa	thwala
ikhwapha	khweba	khweza	khwelela

Amagama atjhejweko

thola
kancani
khamba

Asitlole

Gwala umuda umadanise isikhathi esidlulileko nesanje.

khuluma	thatha	siye	tlola	sibona	zithwele	ulalela

walalela	sabona	zazithwele	wathatha	bakhuluma	batlola	saya

Okhunye okumayelana ne-Addo Elephant Park





Asenzeni lokhu

Lingisani okwenzeke kuNomakhuwa e-Addo Elephant Park. Oyedwa akabeyikghabu.





Asitlole

Madanisa amagama angebhoksini elipinki namagama angebhoksini elihlaza ukuze wakhe umutjho ozwakalako.

Nawutjhiya amanyathelo wakho ngemlanjeni	uzozitjhisa.
Nawenza umsebenzi wakho wesikolo	uzokufika ngesikhathi nawuya esikolweni.
Nawulala ngaphambi kwesikhathi	ikghabu izoweba.
Nawudlala ngomlilo	utitjhere wakho uzokuthabela.



Asitlole

Tlola phasi izinto ozokuzenza iveke le. Phambanisani iincwadi wena nomngani wakho niqale kobana ingabe kunezinto enizenza ngokufanako ngamanye amalanga.

Incwadi yezehlakalo

Ibizo lami		Inyanga
Ilanga lenyanga	Ilanga leveke	Engizokwenza

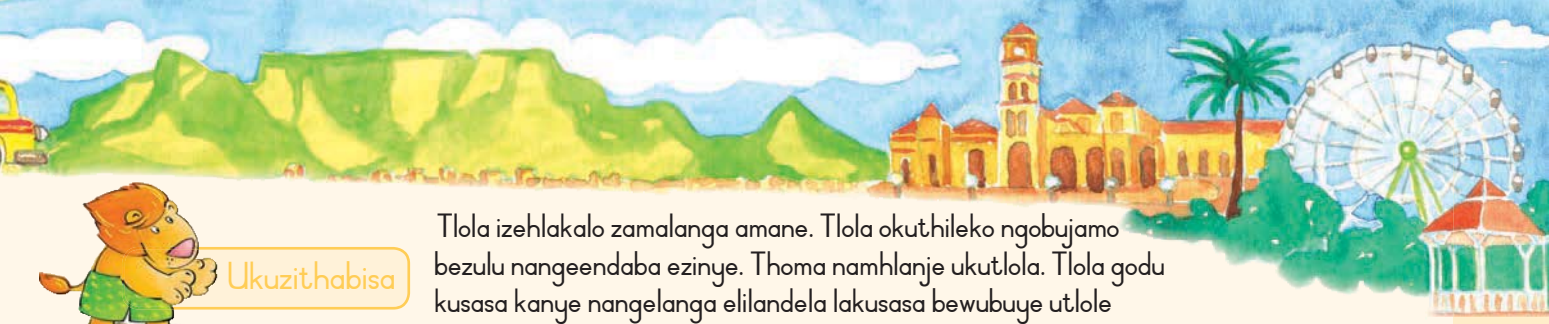

Ukuzithabisa

Tlola izehlakalo zamalanga amane. Tlola okuthileko ngobujamo bezulu nangeendaba ezinye. Thoma namhlanje ukutlola. Tlola godu kusasa kanye nangelanga elilandela lakusasa bewubuye utlole nangelinye ilanga godu elizokulandela. Tlola bewufike ekugcineni kwamalanga amane.

Incwadi yezehlakalo Ethandekako	Ilanga

Incwadi yezehlakalo Ethandekako	Ilanga

Incwadi yezehlakalo Ethandekako	Ilanga

Incwadi yezehlakalo Ethandekako	Ilanga

Teacher:
Sign:
Date:

Ilanga: _____

IGold Reef City

Asikhulume Qala isithombe lesi bese ukhulume ngokubonako.



Dumi othandekako

Ngiyathemba uzolithanda ikarada leli engikutlolele lona. Ngilithenge ngesikhathi siye eGold Reef City, eJohanneburg (eGoli) ngesikolo.

Siye khona ngebhesi begodu uyazi kobana indlela yakhona iphithizela njani. Sibone iSoccer City. Litatawu elikhulu khulu. Lingathatha abantu abaziinkulungwana ezima-90000 ukuze ibholo kamakhakhulararhwe ibukelwe babantu abanengi kwamambala.

EGold Reef City basingenise ngemayini yakade enzima enomgodi omude. Bekunzima tshu ngaphakathi komgodi lowo ngabe ngasebenzisa itotjhi yami ukuze ngikwazi ukubona. Sisuke lapho sayokukhwela ijikajika ezombako. Ngirhuwelele ngabanga itjhada ngombana ijikajika beyikhamba ngebelo eliphezulu. Kungcono ukhambenathi mhla siya khona godu.

Umzawakho

uBongi.



Dumi Makhanya
Stand 12 Steve Biko Rd
Soweto
South Africa
3219



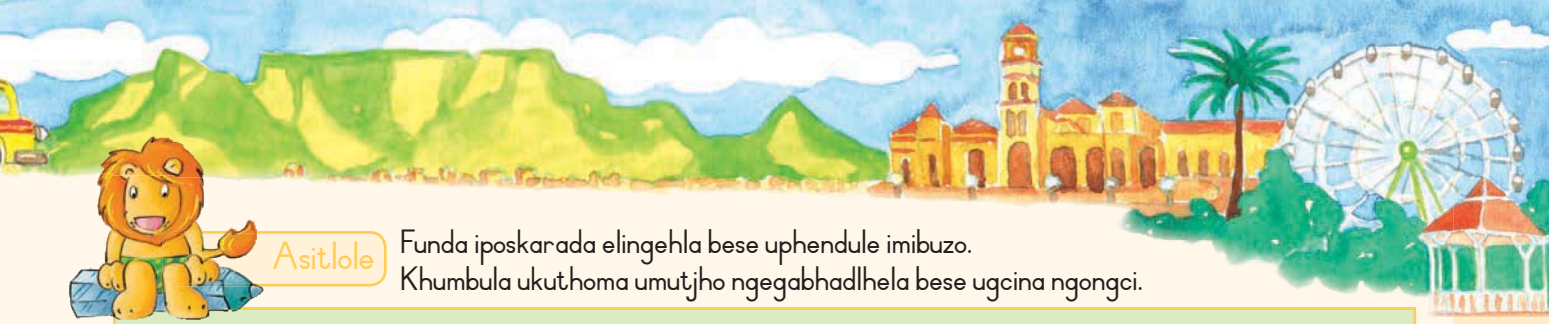

Asitlole

Funda iposkarada elingehla bese uphendule imibuzo.
Khumbula ukuthoma umutjho ngegabhadlhela bese ugcina ngongci.

Ingabe uBongi ikarada ulitlolele ubani?

Bekaye kuphi uBongi nakazakuthenga ikarada nje?

Lapho ebekavakatjhele khona uBongi wabona ini?

Kwakunjani ngaphakathi ngemgodini wemayini?

UBongi walitlola nini ikarada?

Ngisiphi isizathu esenza uBongi kobana arhuwelele lokha nakakhwele ijikajika? Hlathulula.

Isilulu-magama

Funda amagama alandelako ulalele amatjhada.
Sebenzisa amagama amahlanu utlole imitjho engeyakho ngencwadini yakho.

phepha	khula	mbophe	ngimi
pheka	khulu	mbone	ngena
phila	ekhabo	mbize	ingozi

Asitlole

Qedelela ngo-i nanyana -um nanyana -isi nanyana -iin emagameni lawa ukuze umadanise kuhle neenthombe.








___ selo	___ thwalo	___ kolo	___ lambo	___ ndlela



Kumnadi eGold Reef City



Asitlole Madanisa amagama angebhoksini elipinki kanye namagama anembako angebhoksini elihlaza ukuze wakhe umutjho.



Itjhada ngilibange ngombana	ngakhanyisa itotjhi.
Bekunzima tshu ngemgodini ngakho-ke	bekungasimakhaza.
Belina lona kodwana	ijikajika yathoma yagijima khulu.



Asitlole Qedelela imitjho elandelako. Sebenzisa amagama atlolwe ngokunzima khulu la. Azokusiza.

ekulu ezinengi elikhulu enzima etjhingako

ISoccer City yikundla _____.

Sakhwela ijikajika enebelo _____.

Sangena ngemayini _____.



Asitlole Khetha bese uzungelezela amagama ukwenza umutjho ngamunye ukarise.



Utitjhere onomusa/odelelako ukhulume nomntazana ogangileko/ohlakaniphileko.
Ibhesi ekulu/encani beyikhamba endleleni ethulileko/ephithizelako.
Inja eyondileko/ekhuluphele beyifuna ukubamba ingulube encani/ekulu.
Umntazana omude/omfitjhani ungene ngendlini esilaphazekileko/ehlanzekileko.
Isivande esilungisiweko/esingakalungisiwa sineentjalo ezomileko/ezitjha.

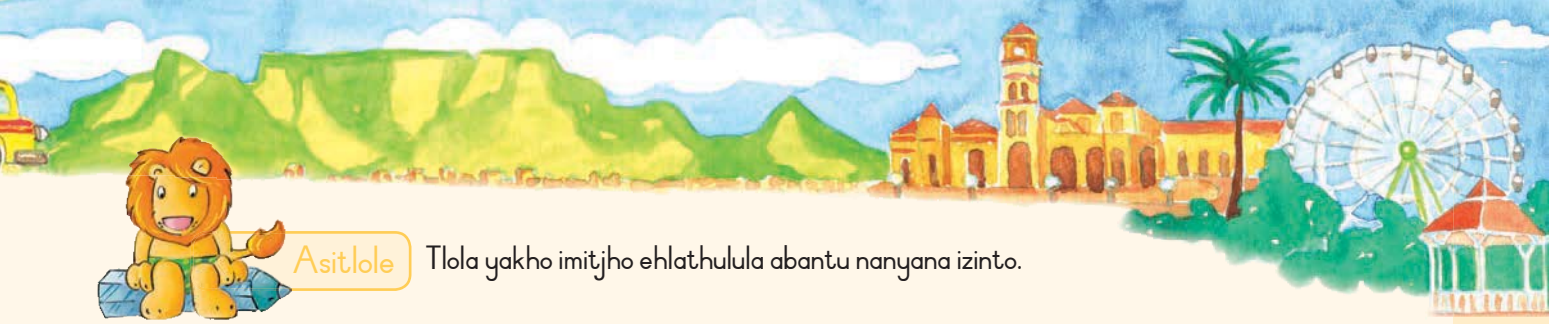

Asitlole

Tlola yakho imitjho ehlathulula abantu nanyana izinto.

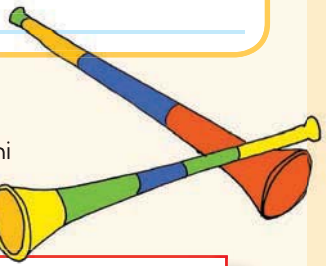

Ukuzithabisa

Tlola ikarada eliya ebanganini bakho ababili. Batjele kobana yini umuntu akwazi ukuyibona eSoccer City.





Teacher:
Sign:
Date:

Ilanga:

Sibuyela ekhaya

Asikhulume

Qala isithombe ukhulume ngokubonako.

Asifunde

Sakhamba sabuyela ekhaya soke.



UJabu nabangani bakhe babuye ngesitimela eside. Besikhamba kancani sijikajika, kodwana nasehlelako besigijima khulu. Ukukhamba kwaso kwenza kobana siyende. Ekugcineni soke sazifunyana silele.



UBongi nabangani bakhe babuyele ekhaya nge-Gautrain. UKkz. Zitha bekunguye umtjhayeli. Isitimela lesi esinombala othunyileko sifitjhani. Sona-ke besinebelo elikhulu kwamambala kunalesi esinye. UBongi uthi kumthabisile ukukhamba ngesitimela, uzizwe kwangathi ungenwe mamanzi emadolweni.

UNomakhuwa nabangani bakhe babuye ngebhesi esarulani. Indlela beyinamatje, ibhesi beyiya ngapha nanganga, ematjeni isikhuhluza kabuhlungu. Ngesinye isikhathi beyisikhuhluza kuye ngokuthi amatje neenkhisi lezo zingangani. Sehle sidiniwe ngebanga lendlela elibhudu, enemigodi kanye namatje.





Abanye bethu babuyele ngekoloyi yeendonki ekhaya. Beyibomvu ngombala. Beyikhamba kancani itjhitjhiriza amavilo. Sithabile kodwana ukukhamba siqala amathuthumbo nemithi ehlaza njengombana besikhamba njengamanwabu njalo.

Asitlole

Phendula imibuzo elandelako.

Isikhwelo	Besiqaleka njani?	Besikhamba njani?	Abentwana bazizwe njani nabakhamba ngesikhwelo leso?
	Sifitjhani besisamlotha	Sikhamba ngebelo elikhulu	Bajabule khulu
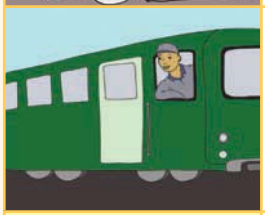			
			
			

Isilulu-magama

Funda amagama alandelako ulalele amatjhada.
Sebenzisa amagama amahlanu utlole imitjho engeyakho ngencwadini yakho.

yeqa	ilwandle	hleka
qina	ubulwelwe	hlula
qala	ilwazi	hlathulula

hleka	inzilo
hlula	izenzo
hlathulula	amanzi



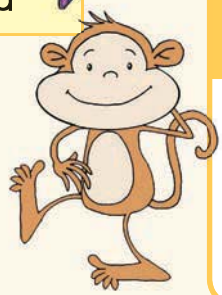

Amagama atjhejweko

ukubuya
tjhayela
thabela

Sibuyile ekhaya



Asikhulume

Coca nomngani wakho ngemihlobo yeenkhwelo. Iinkhwelo ezingenzasi zifana ngani? Begodu zehluke ngani?







Asitlole

Madanisa amagama angebhoksini elipinki namagama angebhoksini elisarulana ukuze wakhe umutjho.



Isitimela eside	beyeqa ematjeni wendlela.
I-Gautrain yifitjhani ithunyile	beyitjhitjhiriza amavilo endleleni.
Ikoloyana encani eyenziwe ngeengodo	igijima khulu.
Ibhesi esarulani	besikhamba kancani ithatha amajika.



Asitlole

Gwala isithombe senyamazana nanyana sesikhwelo esithutha ngaso. Bese utlole imitjho ibe mibili ehlathulula umgwalo wakho.

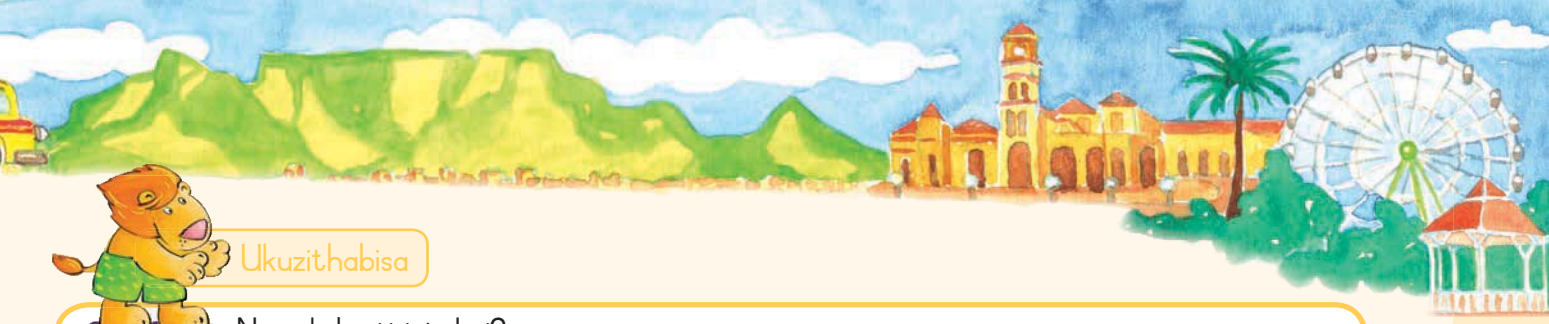

Ukuzithabisa

Ngezakabani izinto lezi?
Yitjho kobana zinjani, bese umadanisa amagama neenthombe ezifaneleko.













ingwe

indlovu

ibhubezi

indlulamithi

ubhejani

idube

idolfini

i-okhthophasi

ifesi

imbila

iphengwini

imvu

yamanzi















Teacher:
Sign:
Date:

Ilanga: _____

Asitlole indatjana

Asikhulume

Qala isithombe ukhulume ngokubonako.

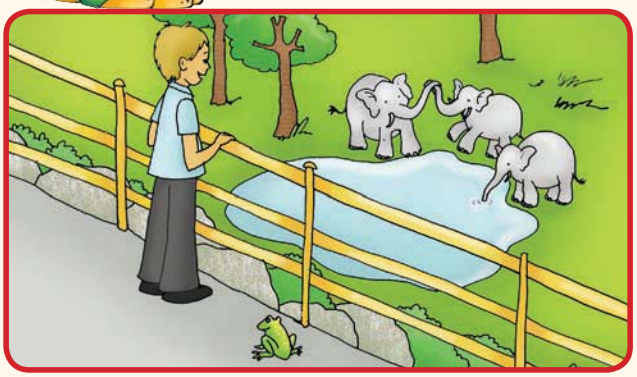







Asifunde

Isingeniso

Ngijame ngemlanjeni ngabukela iindlovu zisela amanzi.

Ezinye iindlovu ezimbili zilwa ngemiboko yazo.

Umzimba

Ngokuphazima kwelihlo ngibone isirhwarhwa esincani esihlaza. Ngisuke lapho ngagijimisa isirhwarhwa leso.

Ngithe ngisagijima njalo ngatjheleliswa butjani ngawela ngemseleni.

Ngilimele isandla sagegebuka sidatjulwa sigojwana ebesingemseleni besaphuma iingazi.

Isiphetho

Utitjhere ungise kwadorhodere. Udorhodere ungithungile, wangisika bewangihlaba ngenjektjheni ukuqeda iinhlungu.

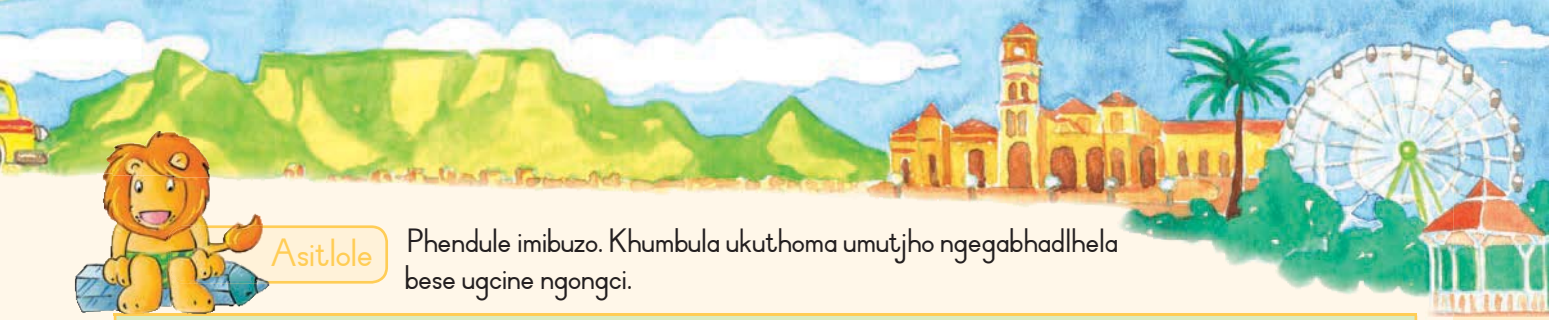

Asitlole

Phendule imibuzo. Khumbula ukuthoma umutjho ngegabhadlhela bese ugcine ngongci.

Wenzani uJimi ekuthomeni kwendaba?

Uzilimaze njani uJimi?

Udorhodere umenzeni uJimi?

Ubona kwangathi kumphathe njani uJimi ukuya kudorhodere?

Ngisiphi isihloko esinembako esingafanela indaba le?

Isilulu-magama

Funda amagama alandelako ulalele amatjhada.
Sebenzisa amagama amahlanu utlole imitjho engeyakho ngencwadini yakho.

thululа	thelisa	thintitha	thola	thimula
imbobo	imbuzi	imbawula	imbube	imbuzi
umsele	umsana	umseme	umsebenzi	msilinge

Asitlole

Zungelezela okudliwako.	ubumnyama	inyama
Zungelezela okutjho umbala.	okuhlaza	okulihlazo
Zungelezela okungadliwako.	ijasi	ijeli

Ukutlola ngalokho esikubonileko



Asikhulume

Funda iindaba ezingenzasi ozibuthelele zona. Cocela abangani iindaba zakwenu. Coca ngendaba ongayitlola phasi.



Ungatlola uthini ekuthomeni kwendaba?
Utlole ini phakathi endabeni?
Ungayiphetha njani indaba?

Asitlole

Isingeniso	Umzimba	Isiphetho

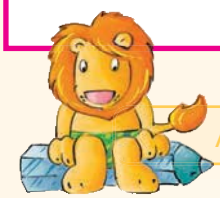

Asitlole

Tlola indaba yakho lapha. Yifunde ulungise iimphoso ngaphambi kokuyitlola ibe yincwadi.



Ukuzithabisa

Sika ikhasi elilandelako wenze incwadi. Tlola isihloko phezu kwekhavara. Tlola ibizo lakho ngaphasi kwesihloko ngombana nguwe umtloli. Gwala isithombe phezu kwekhavara. Tlola indaba ibe nesingeniso, umzimba kanye nesiphetho.



IKHAVARA

Gwala isithombe lapha.

Qedelela indaba yakho.

Tlola ibizo lakho (nguwe umtloli).

1

IGADANGO loku-1. Bhinca emdeni onamacaphazi.

INGEMUVA LEKHAVARA



MAYELANA NOMTLOLI

Tlola ibizo lakho

Ikhasi lakho

Iminyaka yakho yobudala

8

IGADANGO lesi-4. Sika emudeni ovalekileko ngemva kokusetyipula incwadakho.

IGADANGO lesi-2. Bhinca umudla onamacaphazi

IGADANGO lesi-3. Setyipula ngeqadi.

4

Tlola umzimba wendaba yakho lapha nekhasini 5.

Gwala isithombe lapha.

5

Ragela phambili ngendaba yakho lapha.

Gwala isithombe lapha.

Gwala isithombe lapha.

Tlola indabakho lapha godu nekhasini 3.

2

Gwala isithombe lapha.

Qedelela indaba yakho.

7

Gwala isithombe lapha.

3

Ragela phambili nendaba yakho lapha.

Gwala isithombe lapha.

Gwala isithombe lapha.

6

Gwala isithombe lapha.


4
DUDE

Ilanga: _____

Ibhubezi nekhondlo

Asikhulume

Ugogo kaNomakhuwa ucoca indabakhe. Qala iinthombe utjho kobana indatjana le imayelana nani.

Asifunde



Ibhubezi elikhulu kanye nekhondlo elincani

Ngelinye ilanga ikhondlo elincani laphazama selithuse ibhubezi lingakayeleli. Ibhubezi labhavumula belathi, "Ngivuswa likhondlwana elincani kangaka! Ngizolenza inyama yokwehlisake namhlanjesi."
Ibhubezi lagadanga ikhondlo emsileni lalipitliza ngesidladla salo esikhulu.
"Akhe ujame malume Bhubezi," lizililela ikhondlo. "Ungangidli. Uzokuthi udlani nje, nangimncani kangaka."
"Uqinisile," kubhavumula ibhubezi. "Angekhe uwagcwalise namathumbu wami." "Ngiyathokoza, Nom. Bhubezi," kutjho ikhondlo. "Ngizokusiza ngelinye ilanga."
"Ga-ga-ga!"Kuhleka ibhubezi elikhulu. "Ungangisiza njani umncani kangaka, mina ngilibhubezi elikhulu elinamandla kangaka? Ngiyikosi yazo zoke iinlwana. Ngiyakwazi ukuzisiza." Ngelinye ilanga ibhubezi lalizikhambela. Labanjwa sithiyo somzumi. "Ngisizani-hle!" kurhuwelela ibhubezi. "Angikwazi ukuphuma lapha. Ngibambekile."
Ikhondlo elincazana lezwa iphimbo lokurhuwelela kwebhubezi. Lagijima lafika esithiyweni lathi, "Ngikusize!"
"Umncani khulu. Angekhe ungisize," kubhavumula ibhubezi.
Ikhondlo elincani lathoma laluma iintambo zesithiyo. Lazikekera lazihlephula iintokana. Laphunyurha ibhubezi. Lamomotheka lathi, "Ulikhondlo elincazana, kodwana ulisizo elikhulu."kubhavumula ibhubezi.





Asitlole Funda indatjana ukhethe ipendulo enembako.

Ibhubesi lafunda ini kilendatjana?	
A	Kulula ukulenza isidlhadlha ibhubezi.
B	Akutlhogeki kobana ube mkhulu kobana ube lisizo.

Lalirhuwelelelani kangako ibhubezi?	
A	Lalifuna umuntu ozolisiza.
B	Lalifuna ikhondlo libaleke.

Ibhubezi lacabangani nalibona ikhondlo?	
A	Lacabanga kobana ikhondlo alizukwazi ukulisiza.
B	Lacabanga kobana ikhondlo lalilincani khulu, lalingekhe lilisize.

Amagama atjhejweko

iintokana
gijima
ungisize





Tlola ipendulo yombuzo lo:
Yini esifundo endatjaneni le?



Ukuzithabisa

Sika izinto zokudlala.
Zifake eminweni utjengise ngazo indaba yebhubezi nekhondlwana.



Uzokuthola okusikiwako ngemuva kwencwadi yakho.

Ibhubezi elikhulu nekhondlo elincani



Asitlole Tlola utjho kobana ibhubezi lathini nekhondlwana lathini. Sebenzisa abozitjhana.





Ngiyarabhela ungangidli. Nomzana bhubezi ngizo kusiza namhlanje.

Ikhondlo lathi, "

_____

_____

_____."



Ibhubezi lathi, "

_____

_____

_____."

Ulikhondlwana elincani. Angekhe ungisize mina.



Isilulu-magama Funda amagama alandelako ulalele amatjhada. Sebenzisa amagama amahlanu utlole imitjho engeyakho ngencwadini yakho.



lalipitliza	ngimncani	gcwalisa	umzumi	momotheka
tlola	umncamo	gcwala	umzamo	phaphatheka







Asitlole Zungelezela amagama asesikhathini esidlulileko.



wahleka	ukhambile	labambeka	uyadlala	udlalile
ulalile	lagijima	uyatjhayela	laluma	ukhambile
unamathelile	idolfini	leqa	gijima	wadlala



Asitlole

Thala umuda ngaphasi kwegama elinomqondo ophikisanako emitjhweni ongenzasi.

Bekutjhisa ibhubezi elincani labona ikhondlo elimhlophe.
Ibhubezi elincani lalinganamandla kanti ikhondlo elikhulu lalinamandla.
Ibhubezi lalilula kanti ikhondlo lalibudisi.
Umzumi omuhle wabeka isithiyo afuna ukubamba ibhubezi elimbi.



Ukuzithabisa

Tlola ikarada uthokoze umuntu owakusizako. Tlola umlayezo ngaphambili ekaradeni. Utlole ngehla kwesithombe. Ngaphakathi kwekarada, tlola kobana loyo muntu wakusiza njani.

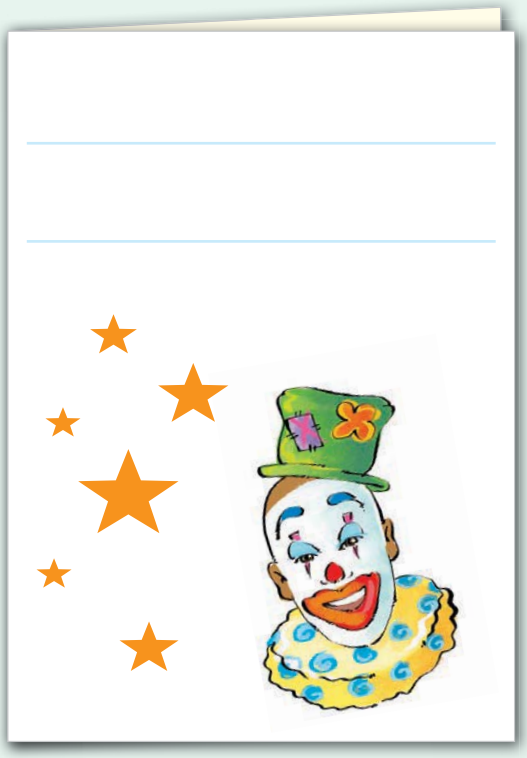



Ilanga: _____

Umcasa nekghuru



Asikhulume

Ugogo wakho ukucocela iindaba? Uzokufunda indatjana ugogo wakaJabu ayicoca njalo. Qala zoke iinthombe ezingenzasi bese uyatjho kobana indatjana imayelana nani.





Asifunde

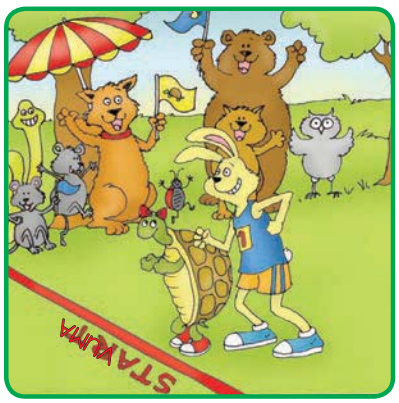

Umcasa nekghuru

Ekadeni umcasa nekghuru bebahlala ehlathini elihlaza. Ikghuru beyikhamba kancani ngakhoke umcasa bewuyihleka njalo. Ngelinye ilanga umcasa wathi ekghurwini, "Asiphalisane ngokugijima." wavuma ufudu. Umcasa wahleka khulu. Zeza zoke iimbandana ephaliswaneni.



Umcasa wagijima khulu watjhiya ikghuru. Waqala emuva akhange ubone ikghuru ngombana beyisele kude le.

"Ikghuru isananaba lapha ikhona," kucabanga umcasa. "Izokufika ngemva kwesikhathi lapha. Akhe ngiphumule. Kuzakuthi nangiyibonako, ngivuke ngigijime bese ngiyathumba." Umcasa walala bewaya ngobuthongo.

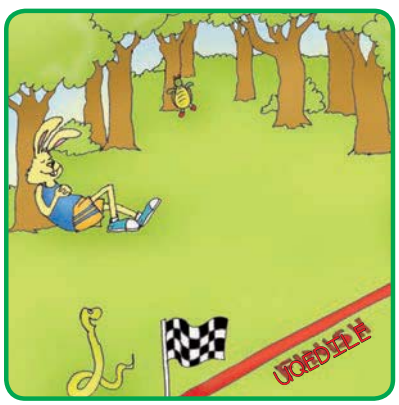

Wathi usalele njalo, wezwa ezinye iinlwana zirhuwelela zikwakwazela ikghuru ngokuthumba kwayo. Umcasa wacabanga kobana uyabhudanga.

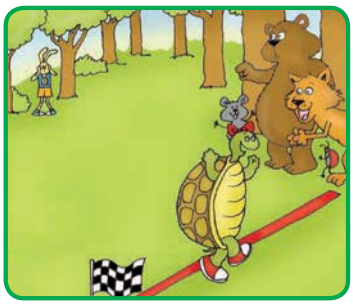

Wathi uyaqalisisa, wabona ikghuru sele iyokufika emdeni wokuthumba.
Umcasa wasuka ngebelo elikhulu kodwana ikghuru yase ifikile ekugcineni.

Funda indatjana uphendule imibuzo elandelako.
Igama lokuthoma lependulo kumele lithome ngegabhadlhela.
Khumbula ukubeka ungci ekugcineni.



Ngubani owathumbako? Ngasiphi isizathu?

Bobani abeza bazokubukela iphaliswano?

Waphumula kuphi umcasa?

Tlola isihloko esinembako sendatjana le.



Funda amagama alandelako ulalele amatjhada.
Sebenzisa amagama amahlanu utlole imitjho engeyakho ngencwadini yakho

isiqhema	gcina	uMgqibelo	idwala
qhaqhazela	gcoka	umgqomu	idwendwe



Amagama atjhejweko

emuva
ngithumbe
umqasa
wezwa

Asiphalisane ngebelo



Asenzeni lokhu

Khulumani ngeenrarejo ezilandelako nabangani bakho.
Yitjho kobana sisinye sikhuluma ngasiphi isilwana.



Ngivuma kamnandi. Ngiyaphapha ngiye ekhaya. Ngiyini?

Ngiyagijima, ngiyeqa. Ungangikhwela. Ngiyini?







Ngikhamba kancani. Ngikhamba nomuzami kiyo yoke indawo. Ngiyini?

Ngiyaphapha. Ngiyatinyela. Kodwana nginokumnandi. Ngiyini?







Asitlole

Tlola umutjho owodwa uhlathulule kobana kwenzekani ekuthomeni, emzimbeni, kanye nesiphethweni sendaba yomcasa nekghuru.

Esingenisweni/Ekuthomeni kwendaba
Emzimbeni
Esiphethweni



Asitlole

Tlola amagama la ngokuzeleko.

kkz.	kosikazi
Mfu.	
Nom.	
dorh.	

Kka.	
Prof.	
Mv.	

Ukuzithabisa

Dlala nomngani wakho. Phosa imali phasi. Ihloko ithi khamba kabili uye phambili, nangabe akusiyo ihloko buyela emuva kanye. Funda okutloliweko lapho ukhambe wafika wajama khona. Yenza njengombana umtlolo usitjho.

k A h
j n m l c i d f b
e

VUMA

Vuma ingoma.

Betha izandla.

Khiphela ilimu lakho ngaphandle.

Funda igama leli: okukarisako

Ngiliphi igama eliphikisana nelithi lila?

Yitjho kobanyana ngiliphi ilanga elilandela uLosine.

Yitjho igama elithoma ngo-E.

Yitjho igama elinetjhada elipheze lafana no yazi.

Yitjho kobana zingaki- namhlanje.

Yitjho kobana ngiliphi ilanga elilandelako ngemva kwangoMvulo.

Thwala incwadi namtjhana yini ehloko ngaphandle kokuyibamba.

Yitjho igama elinetjhada U–B.

yitjho igama eline tjahada U–O.

Dzimelelisa ipensela esandleni.

Yitjho igama elinetjhada u – k.

Tjhaphulula inyathelo lakho.

Yitjho igama elinamatjhada amathathu.

Yitjho igama elinamatjhada amane.

Yitjho igama elinamatjhada amabili..

Yitjho kobana ufuna ukuba yini nawuqeda isikolo.

Vala amehlwakho umomotheke.

Yitjho igama elipheze lafama ne-langa.

Khomba ngemuva kwetlasi.

Peleda ibizo lakho uthome emuva ubuyele ekuthomeni.

UQEDILE

Teacher:
Sign:
Date:

Ilanga:

Ilanga nommoya

Asikhulume

Uyayithanda indatjana kagogo lakaBongi?
Qala iinthombe bese utjho kobana indatjana imayelana nani.

Asifunde

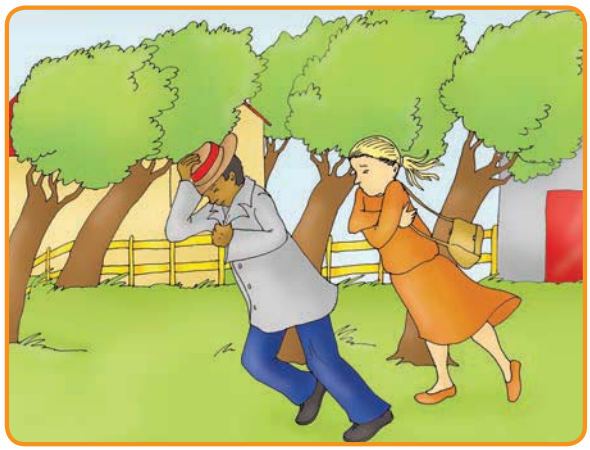





Ilanga nommoya

Ekadeni kwaba nommoya owavunguza khulu phezu kwezindlu. Kwephuka iingodo zemithi kwanyakaza amafesidera. Ummoya wazikhakhazisa ngalokho bewathi, "Nginamandla kunemithi. Nginamandla kunelanga!"

Lavela ilanga ngale kwamafu lathi, "Awa, Mmoya, ngimi enginamandla kunawe."

"Asiphalisane sibone kobana ngubani onamandla khulu," kwatjho ummoya. "Ngizakuthoma," kwatjho ummoya. "Qala kobana nginamandla angangani. Ngizokwenza kobana indoda le ihlubule imbhaji yayo."

Ummoya waphephetha waphephetha, imithi yabe yasongana iingodo zayo zabe zephuka. Ilanga laphuma ngale kwamafu. Yoke into yafuthumala. "Maye mina," kwatjho indoda. "Kuyatjhisa-ke kwanje. Ilanga libalele khulu. Umzimba uyatjha kwangathi

ngibaselwe ngeengodo," kwatjho indoda. "Ngiyatjha kwanje. Angihlubule imbhaji le." Ilanga lamomotheka godu selizitjela ngehliziyo lithi, "Ngithumbile!"

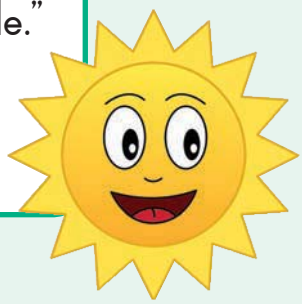

Amagama atjhejweko

jama
khambile
phezu



Asitlole

Phendula imibuzo le. Igama lokuthoma lependulo kufanele lithome ngegabhadlhela. Khumbula ukubeka ungci ekugcineni.



Bobani abantu abaqakathekileko kilendatjana?

Kwenzekani ngesikhathi kuvunguza ummoya?

Kwenzekani ngesikhathi ilanga liphuma ngale kwamafu?

Ngubani obekazokuthumba nangathana kwafika izulu? Kubayini?





Isilulu-magama

Funda amagama alandelako ulalele amatjhada.
Sebenzisa amagama amahlanu utlole imitjho engeyakho ngencwadini yakho.



indlala	indlu	induna	qhaqhazela	qhaqhulula
indlela	indlovu	landela	qhula	qhuqhumba
amandla	indlulamithi	indaba	iqhinga	isiqhelo

Iphaliswano elikhulu

Asenzeni lokhu

Dlalani umdlalo nabangani bakho ozokuveza kobana ngubani onamandla. Yibani nelanga, inyezi, umoya kanye nezulu. Khumbulani ukuba nomuntu ombethe ijasi.

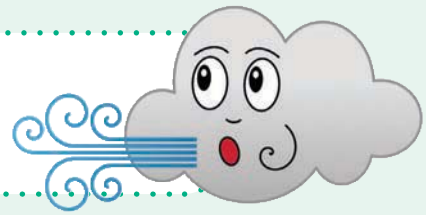

Asitlole

Zungelezela izenzo.

gijima	duda	cabanga	thimula	iwatjhi
izinyo	imvu	tlola	funda	thatha
khakhoba	ibholo	dlala	lala	utjani
umdlalo	bhaga	izulu	khamba	phephetha

Asitlole

Tlola umutjho ube munye ngesinye nesinye isithombe.



1.
2.
3.
4.

Ukuzithabisa

Funda ngenyezi nelanga, ucocele umngani wakho kobana yini oyibonako.

Ilanga nenyanga

Inyezi iyatjhugutjhuguluka nayilokhu ikhamba ibhoda iphasi. Lokhu kwenziwa kukobana nayikhambako, ilanga liyikhanyisa eendaweni ezehlukeneko. Inyezi ibizwa ngamagama la nayilokhu itjhugutjhuguluka.

inyezi egcweleko	inyezi esikhekhe	inyezi ilicezwana	inyezi yitja
			

Asitlole

Phendula imibuzo elandelako. Igama lokuthoma kufanele lithome ngegabhadlhela. Khumbula ukutlola ungci ekugcineni.

Ubona yiphi inyezi namhlanjesi?

Qala inyezi ngaboMvulo bebabe bane enyangeni le.
Gwala kobana ijame njani ngaboMvulo.

Teacher:
Sign:
Date:

Ilanga: _____

UBongi nomlelenjana

Asikhulume

Qala isithombe ukhulume ngokubonako.



Asifunde

Umlelenjana omutjha

UThabo, umfowabo lakaBongi bamthengela umlelenjana ngesikhathi ahlanganisa iminyaka elitjhumi. Bewubomvu begodu uphazima bewumphandle umlelenjana. UBongi wafisa kwangathi kungaba ngewakhe. NgoMgqibelo uBongi wabawa uThabo kobana amboleke wona. Bekangafuni kobana awukhwele. Wambawa uThabo kobana awuphathe kuhle. UBongi no-Ann bakhamba ngemilelenjana bayokudlula ehlathini, ngaphasi kwemithi, beqa umlambo. Badlula esitodlwaneni esasiseduze kwendlela bathenga isiselo. Napaya badlula balandelene ngemilelenjana bakhamba ngendlela emasongesonge bebayokuphumelela endleleni ekulu. Endleleni ngaphambili kobana baphumelele endleleni ekulu bekunamabhodlelo aphukileko, icucu eyifukufuku elahliweko. UBongi no-Ann bebakhamba endledlaneni leyo. Kwathi kusesenjalo, wezwa sekuba likhuni ukusunduza umlelenjana wakhe. Kanti ivilo selipontjile. Wajama uBongi walalisa umlelenjana wakhe phasi. Wawuqalaqala. Akukho angakwenza. Uyalibona ivilo kobana alisenammoya. Livilo langemva elihlatjiweko.



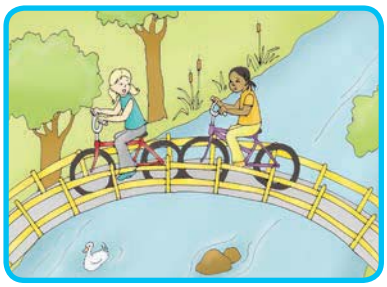



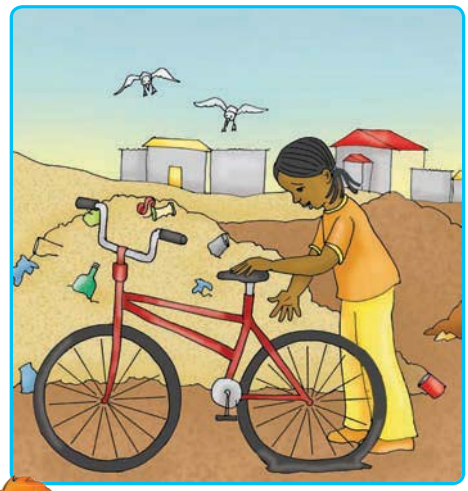

Naka amabhodlelo angaba ngunobangela walokhu. UBongi waguga umlelenjana lowo ngombana kwasele kulikhuni ukuwusunduza wabuyela ekhaya. Umlelenjana ubudisi nawuwuthweleko. Besele abonakala kobana udiniwe uBongi.



Asitlole

Phendula imibuzo engenzasi. Igama lokuthoma lependulo kufanele lithome ngegabhadlhela. Khumbula ukubeka ungci ekugcineni komutjho.

UBongi wakhwela umlelenjana wakabani?

Yini eyapontjisa ivilo?

UBongi wabuyela njani nomlelenjana ekhaya?

Uthini ngabantu abalahla icucu kiyo yoke indawo?

Isilulu-magama

Funda amagama alandelako ulalele amatjhada. Sebenzisa amagama amahlanu utlole imitjho engeyakho ngencwadini yakho.

ingwe	intjorholo	khwela	khwamuka
ingwenya	pontja	khweba	khweza
ingwani	pontjwa	khweza	khwela

Amagama atjhejweko

amsize
bahlangana
balilungise
endleleni

UBongi selawukhwele godu umlelenjana

Asenzeni lokhu

Dlalani umdlalo kaBongi lapha abawa khona uThabo kobana amboleke umlelenjana. Khombisani uBongi noNomakhuwa bakhwele imilelenjana. Khombisani kobana uBongi bekawuthwele njani umlelenjana. Wamtjela njani uThabo kobana ivilo langemva lipontjile. Vezani kobana uThabo wazizwa anjani nakezwa kobana umlelenjana wakhe upontjile.

Asitlole

Emitjhweni engenzasi kuthalelwe ibizo (lento) emutjhweni ngamunye. Zungelezela isitlhadlhuli esihlathulula ibizo.

Amabizo magama wabantu kanye nawezinto. (Isitlhadlhuli zisitjela kobana abantu nezinto kunjani.)

<u>Bekumlelenjana</u> obovu, ophazimako.
UBongi wadlula <u>ehlathini</u> elihlaza.
Wadlula <u>imithi</u> emide.
Wawela <u>ibhlorho</u> leengodo.
Wabona <u>ivilo</u> elipontjileko.
Wagadanga phezu <u>kwamabhodlela</u> aphukileko.



reyile | qalile | bonile

Asitlole

Buyelela utlole imitjho engenzasi kodwana uthome ngegama elithi Izolo.

thathile | thenga

Bathenga isiselo esiqandako.
Izolo
Ngibona amabhodlelo aphadlhekileko.
Izolo
Uthatha umlelenjana wakhe.
Izolo
Uqala itayere elipontjileko.
Izolo

Asitlole

Qedelela imitjho izwakale kuhle ngamagama aveza kobana into ingeyakabani.

Umma _ Mimi	Incwadi _ Jimi	Umlelenjana waka Thabo
Ugogo _ Bongi	ihhabhula _ titjhere	Ipeni _ Jabu
umsila Ibhubesi	Iinyathelo _ Ntombi	Imodera-baba _

Ukuzithabisa

Funda okutjhiwo nguBongi no-Ann emva kokudlula eendaweni ezinengi ezisemebheni. Nombora iindawo ezisemebheni. Indawo yokuthoma inomboriwe.

1	Akhe sijameni sithenge isiselo esimakhaza.
2	Qala kobana koke kuhlaza njani.
3	Indlela le inamajika.
4	Ayi! Qala yoke icucu le, inamabhodlelo aphukileko.
5	Lapha-ke seqa umlambo ebhlorhweni elakhiwe ngeengodo.
6	Kuzokufuneka ngitlhogomele nasele ngikhambisana neenkoloyi.

Ikhambo lakaBongi

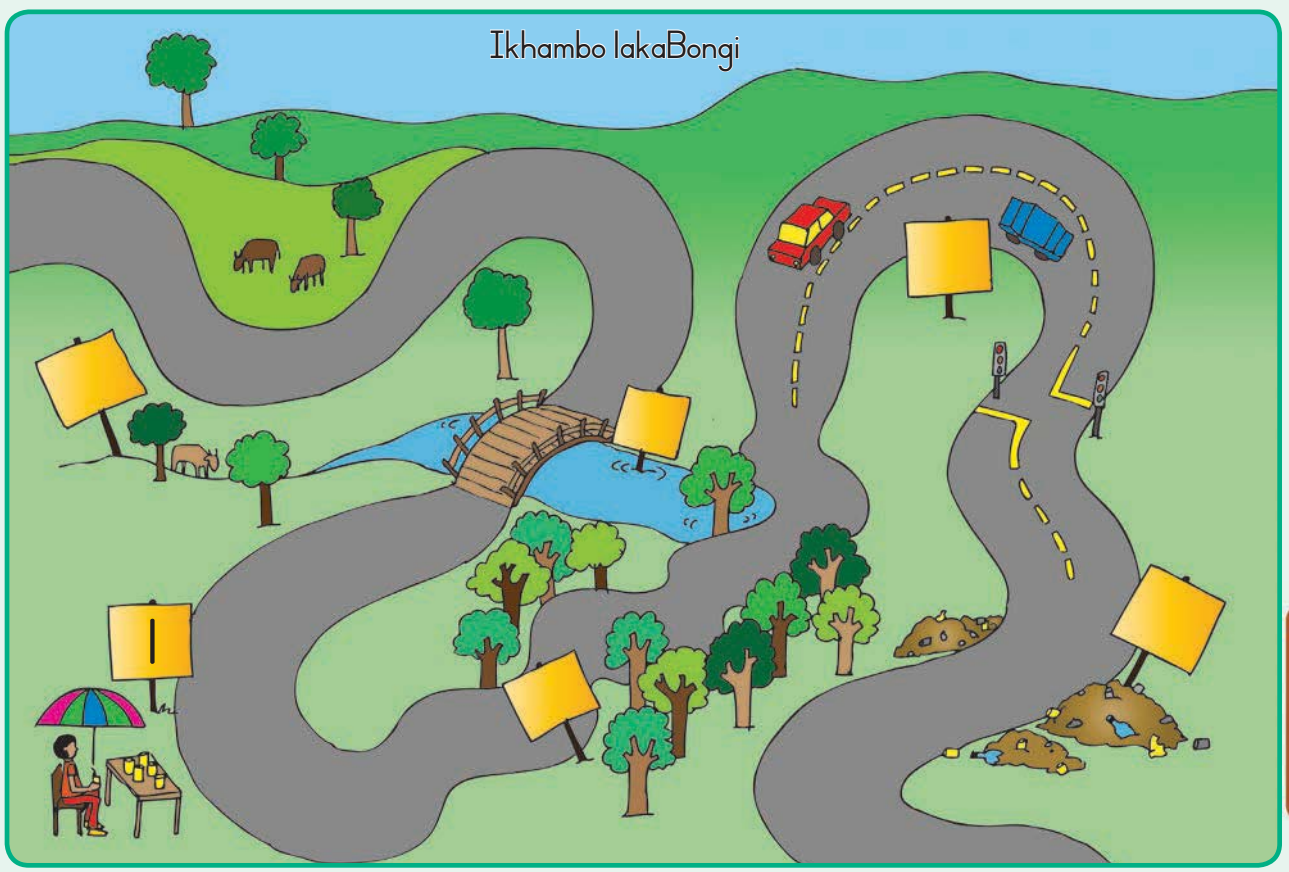

Teacher:
Sign:
Date:

Ilanga: _____

UBongi uhlwengisa iinsila

Asikhulume

Qala isithombe ukhulume ngokubonako.



Asifunde

Siyahlwengisa

UBongi no-Anna bakhamba bayokutjela utitjhere wabo ngokusilaphazeka abakubone ngemlanjeni. Wathi ababawe abanye abentwana basize ukuyokuhlwengisa. Batlola isaziso basibophelela edongeni ngemlanjeni. Baba ma-24 abentwana abeza ukuzosiza ukuhlwengiswa iphaga. Badobha woke amabhodlela afileko, amathini kanye neencucwana zamaphepha.

Asikhulume

Qala isaziso esenziwe nguBongi no-Ann.

Abentwana bathanda ukuhlala bebadlale endaweni ehlanzekileko. Asiwathandi amaphaga asilaphazekileko. Yizani sisizane sihlwengise indawo eseduze nomlambo. Asigcineni amaphaga wethu ahlwengekile.

Hlanganyela kanye nathi nasiyokuhlwengisa.

Kuzoba khona iinselo kanye neembhedlezwana ezitjhatjhiweko.

Nini? NgoMgqibelo mhla ali-21 kuMatjhi nge-iri le-10:00.

Kuphi? E-Kiddy Park.

Ibhesi izosibuyisela emakhaya nge-iri lesi-2 poro.

Isilulu-magama

Funda amagama alandelako ulalele amatjhada.
Sebenzisa amagama amahlanu utlole imitjho engeyakho ngencwadini yakho.

phepha	umlomo	iphaga	hlwengisa
phola	mlume	pheka	hlwathula
phila	mlamule	phihlika	umhlwehlwe

Asitlole

Phendula imibuzo engenzasi. Igama lokuthoma lependulo kufanele lithome ngegabhadlhela. Khumbula ukubeka ungci ekugcineni.

Ngubani owasiza uBongi ukutlola isaziso?

Bakhetha ukwenzani abentazana ababili?

Ucabanga kobana kwaba yinto ehle kobana bahlwengise icucu? Basizwa bobani?

Wathoma nini umsebenzi wokuhlwengisa?

Asitlole

Zungelezela igama elihlathulula abentwana.
Lokuthoma selenziwe.





Umntaza omncani udobha amabhlegana.

Umsana omkhulu usiza ukuhlwengisa iphaga.

Umntazana omuhle wafuna ukusiza.

Umsana ohlekisako wacoca ihlaya.

Umsana osileko wafuna ukufihla umgqomu wenzibi.

Siyahlwengisa



Asikhulume

Kumele lenzeni itlasi lakho ukusiza ukuhlwengisa isikolo? Coca ngeendawo ezisilaphazekileko eziseduze nesikolo senu. Yitjho kobana ungabahlanganisa njani abantu kobana basize ukuhlwengisa iindawo eziseduze kwesikolo.



Asitlole



Tlola indinyana ibe yinye ngesikolo sakho. Yitjho kobana ngiziphi iindawo ezifuna ukuhlwengiswa.



Asitlole

bha

elibukhali

ahlaza

Qedelela eenkhaleni usebenzise amagama ahlathululakho. Sebenzisa amagama la ukukusiza.



UBongi ukhambe emahlathini _____

Ilanga likhanya _____

Utjhayise ilitje _____

Asitlole

Yitjho kobana ngekwakabani lokhu. Qala isibonelo.

incwadi yomntazana	iincwadi _ dadwethu	umhlangano _ titjhere
abentwana _ msana	iinkoloyi _ titjhere	imisila _ dumbana
ibholo _ mfowethu	ibhodlela _ mntwana	ukudla _ mntwana

Ukuzithabisa

Qala isaziso esitlolwe ngehla.
Zitlolele sakho isaziso umeme abentwana kobana kuzokuhlwengisa isikolo senu.
Tlola isaziso sakho esikhaleni osinikelwe ngenzasi:





Teacher:
Sign:
Date:

Ilanga:

Ukutjuza elwandle

Asikhulume

Ubamkhulu kaBusi uyathanda ukucoca indabakhe yokusizwa madolfini. Qala iinthombe bese uyatjho kobana ubona kwangathi indaba le imayelana nani.

Asifunde



Mhlana ngisizwa madolfini

Kade lokha ubamkhulu uBebe kanye nomnganakhe uThabo bebavamise ukutjuza ngaphasi emanzini welwandle. Lapha kwabe kunomkhumbi omdala abafika kiwo lokha batjuza ngaphasi emanzini welwandle. Bafunyana igolide elihle nesiliva emkhunjini lowo.

Lokha ubamkhulu uBebe angene ngaphasi kwamanzi bekambethe isudwakhe ebizwa ngesudu yamanzi. Bekavikele ngayo umzimbakhe. Bekagade aphethe netanka yommoya ukuze akwazi ukuphefumula.

Ngelinye ilanga ubamkhulu uBebe wathi ufuna ukubuyela godu aye emkhunjini ongelwandle. UThabo wathi, "Awa, asingeni ngelwandle namhlanje. Ngizwe emrhatjhweni ngaphasi kobujamo bezulu kobana kunommoya omkhulu ozokuba khona."

"Ngibone igolide elikhulu elihle. Ngifuna ukubuya nalo. Sizokuba nemali enengi nasingalifunyana," kwatjho ubamkhulu uBebe.

"Kodwa ummoya omkhulu uzokufika emizuzwini eli-15. Akukaphephi," Kwatjho uThabo.



Ubamkhulu uBebe wangena ngelwandle ngesikhathi uThabo ajame esikepeni alinde khona. Ubamkhulu uBebe wafunyana iketani yerhawuda ekulu kodwana wahluleka ukuyitjhaphulula. Wayidosa, wemba ngemino kodwana wahluleka ukuyitjhaphulula. Wancipha ummoya ngetankeni yakhe. Watjuza



wabuya aphethe iketani. UThabo bekasele amtjhiyile. Wasele ufikile ummoya omkhulu. Ubamkhulu uBebe wabamba iketani wayiqinisa watjuza. Amagagasi aba makhulu khulu afuna ukumehlula. Wabona kobana uzokucwila. Iketani gade ibudisi. wayisukela.

"Sizani, sizani! Ngisizani!" kurhuwelela ubamkhulu uBebe, kodwana akhange kube nomuntu ozwako.



Wagcina ngokuzwa izwi elimnandi. Ilizwelo gade kungeledolfini. Latjuza leza kuye ubamkhulu uBebe. Wabambela ephikweni lalo. Lamthatha lambuyisela eligwini.

Ubamkhulu uBebe wathi lokha sele alele ngaphandle begodu abona kobana uphephile, idolfini lakhamba selibuyela emva. Ngiyathokoza kobana uhlenge ipilwami," kurhuwelela ubamkhulu uBebe athokoza.



Asitlole Phendula imibuzo elandelako. Igama loku thoma lependulo kufanele lithome ngegabhadlhela. Khumbula ukubeka ungci ekugcineni.

Amagama atjhejweko

amagagasi
iligu
uzokuminza
walisukela

Bobani abantu abaqakathekileko endatjaneni le?



Wangenelani ubamkhulu uBebe ngelwandle?

UThabo wamlindelani ubamkhulu lakaBusi ngaphandle kwamanzi?

Wabuya njani ubamkhulu uBebe ukuza eligwini lelwandle?

Ngaphasi kwamanzi welwandle

Asenzeni lokhu

Dlalani indaba kabamkhulu uBebe kanye nedolfini. Ngubani ozokuba ngubamkhulu uBebe. Ngubani ozokuba nguThabo? Ngubani ozokuba yidolfini ezokuphephisa ubamkhulu uBebe?



Isilulu-magama

Funda amagama alandelako ulalele amatjhada.
Sebenzisa amagama amahlanu utlole imitjho engeyakho ngencwadini yakho.

mkhuze	mngenise	umtjhado	mthimulise
mkhethe	umngani	umtjhelela	umthetho
mkhahlumeze	Umngoma	umtjhayini	umthamo

Asitlole

Akhe sithi ungubamkhulu uBebe. Sitlolela utjho kobana kwenzekani kuwe. Sesikutlolele isingeniso sendaba.

UThabo wangikhalima wathi ngingangeni ngelwandle mhlokho. Kodwana ngangifuna iketani yerhawuda. Ngangazi kobana kwakuzokuba nommoya omkhulu kodwana ngangena. Kuthe nangiphuma sengiyiphethe iketani...

Akhe sithi wena bewulidolfini. Tlola utjho kobana wena wabonani bewenzani. Sesikuthomele yona, wena kwakho nje kuqedelela.

Gade ngizitjuzela ngitjhinga enzasi ngemanzini lokha nangibona kuza ummoya omkhulu. Ngavele ngabona indoda iphethe iketani yerhawuda. Gade irhuwelala ibawa isizo.

Ukuzithabisa

Coca nomngani wakho ngezinto ezahlukahlukeneko ezimbathwa lokha nakutjuzwa ngemanzini.
Yitjho nokobana azitlhogeki zoke ngasikhathi sinye.



Itankana yommoya
ikusiza kobana ukwazi ukufunyana ummoya ungaphasi kwamanzi

Ibhande elibudisi
likwenza ube nobudisi bewukwazi ukuhlala ngaphasi kwamanzi

Isifonyo
Sisiza kobana ukwazi ukubona ngemanzini

Isudu yangemanzini
yenza kobana uhlale ufuthumele

Amaphiko
azokusiza kobana utjuze ngebelo

Teacher:
Sign:
Date:

Ilanga: _____

Iinunwana

Asikhulume Qala isithombe ukhulume ngokubonako.

Asifunde



Iinunwana ziyasebenza

Wakhe wayipitliza inunwana? Uthi bewazi kobana iinunwana zihlala ndawonye eendlwaneni zazo? Uthi bewazi kobana iinunwana zikwazi ukudla ndawonye zitjhidelane?

Nawulandela umtlhala weenunwana uzokufunyana ukudla ekugcineni kwawo. Ngakwelinye ihlangothi uzokufunyana indlwana yazo lapha zithuthela khona ukudla lokho.

Landela umtlhala weenunwana

Inunwana nayifunyana ukudla yenza umtlhala ukuze nezinye ziyilandele. Zilandela umtlhala lowo bezifike ekudleni. Ziyakuthanda ukudla okunetjhukela njengejemu netjhukela ngokwayo. Godu zidla iintshutshuru eziwa ekudleni ekuwako nasidlako emakhaya. Zifika kikho zikubungelele zibe zinengi.

Zama lokhu

Beka iphepha elinokudla eduze kwendlwana yeenunwana. Lindela iinunwana kobana zikuthole ukudla lokho. Uzozibona zifika zilandelana ziza ngomtlhala. Susa ukudla lokho. Zisazokulandelana iinunwana?

Kwenzekani nawutjhidisa ukudla?

Emva kokutjhidisa ukudla iinunwana ziyakulandela. Zikuzwa ngomtlhala. Kuthatha isikhatjhana kobana ziwuthole umtlhala wakho.



Kubayini?

Nangabe inunwana ifunyana ukudla, ikhamba itjhiye phasi iphunga elithileko elizokuba mtlhala kezinye. Ezinye iinunwana ziyalinuka iphungeli bese zililandele.

Asitlole

Funda ilwazi elingehla ngeenunwana bese uphendula imibuzo.



Imayelana nani indaba le?	
A	Inikela ulwazi ngemitlhala.
B	Itjho kobana ungenza njani ukuqotjha iinunwana.
C	Iyatjho kobana ungazithola kuphi iinunwana.

Kubayini kutlhogeka kobana ubeke ukudla eduze kwendlwana yeenunwana?			
A	Ukuzenza zimangale iinunwana.	C	Ukuze iinunwana zikwazi ukwenza umtlhalazo.
B	Ukususa umtlhala weenunwana.	D	Ukubulala iinunwana.

Nasele enye inunwana ikufunyene ukudla izitjela njani ezinye iinunwana kobana nazo zize zizokuthola ukudla lokho?			
A	Ziyafuna bese ziyilandela.	C	Zinukelela ukudla ephepheni.
B	Ziyazulazula zize zikuthole ukudla.	D	Zinuka iphunga elitjhiywe yinunwana yokuthoma.

Ucabanga kobana iinunwana ziyatjhejana? Ukutjho ngani lokho?



Asitlole

Funda amagama alandelako ulalele amatjhada.

Cozulula amagama angenzasi ukhuphe amalunga ahlukeneko.

Abongwaqabathwa abakhamba ngababili gc		
Gcina	isigcino	Gcugcuzela

ndawonye	landela	ziyagijima
nda/wo/nye		
khongozela	ilwazi	ziyahlangana
tlola	ngaphambi	zilandelana

Amagama atjhejweko
emaphelelweni
kodwana
ngesinqeleni

Okhunye ngeenunwana



Asikhulume Qala iinunwana ezilandela umtlhala bese udweba into oyibonako. Tjela umngani wakho ngokubona esithombeni.





Asitlole Buyelela utlole imitjho le, uthome ngegama elithi izolo.

ubone

zahlangana

bezidla

Iinunwana zilandela umtlhala.
Izolo iinunwana
Ubona inunwana ikhasa ibungelela ukudla.
Izolo
Iinunwana zidla ukudla okunetjhukela.
Izolo



Asitlole Zungelezela igama elinembako.

Iinunwana zifuna/afuna ukubutha ukudla.	Mina nobaba sifunana/zifunana neenunwana.
Ipera ifuna/lifuna amanzi.	Wena ubuye/babuye wafika godu?
UBongi ukhambe/bakhambe ngomlelenjana.	Bona bafuna/sifuna ukudla.
Lona liyatjhisa/kuyatjhisa namhlanje.	Iinunwana ifuna/zifuna ukudla.



Asitlole

Zaliselela ngegama elinembako.

Lokha singafuni ukutlola igama lomuntu sisebenzisa isabizwana yena.

Yena	uyakhamba
	isiselo
	izinto
	ubamkhulu

	isithelo
	indlu
	zokudlala
	isambela

	iqanda
	umuzi
	umuthi
	ikabi



Ukuzithabisa

Iinunwana zitjelana kobana ukudla kungakuphi ngokutjhiya iphunga elithileko endleleni eya ekudleni. Zikwenza lokhu ngombana zingakwazi ukukhuluma. Nathi siyabatjela abangani bethu okuthileko ngaphandle kokukhuluma. Sisebenzisa ubuso, izitho zomzimba kanye namehlwethu.

Sithini lapha?	Ngithukuthele.	Ngithabile.	Ngidanile.	Ngimangele.
Amehlo				
Umlomo				
Amatjhiya				
Ubuso				
Gwala ubuso bakho.				



Teacher:
Sign:
Date:

Ilanga: _____

Siyafunda

Asikhulume

Qala iinthombe zeendatjana ezingehla esisanda ukuzifunda.



Ibhubezi elikhulu nekhondlo elincani



Ilanga nommoya



Mhla ngiphephiswa yidolfini



Iinunwana ziyasebenza



Umcasa nekghuru



UBongi uhlwengisa iinsila

Asifunde

Linga ukukhumbula iindaba ozifundileko encwadini le. Ngiyiphi indaba oyithande khulu? Yindaba enjani oyithanda khulu ukwedlula ezinye? Khumbula kobana ngisiphi isizathu esenze kobana uzithande khulu ezinye iindaba kunezinye. Zinikele iinomboro. Qala into eyodwa endabeni oyithande kinazo zoke, bewufike keyesine, okuyindaba ongakayithandi. Uyithandile indaba yebhubezi elikhulu nekhondlo elincani, kumbe ilanga nommoya? Nanyana umcasa kanye nekghuru? Okutjho kobana ufundela ukuzithabisa. Nangabe ukhethe Mhla ngisindiswa lihlengethwa nanyana Iinunwana ziyasebenza? Kutjho kobana ufundela ukuthola ilwazi.



Asitlole

Funda indaba uphendule imibuzo elandelako. Igama lokuthoma lependulo kumele lithome ngegabhadlhela. Khumbula ukutlola ungci ekugcineni.

Ngiyiphi indaba oyithande khulu?
Yini oyithandileko ngendaba leyo?
Ngiyiphi indaba ongakayithandi?
Kubayini ungakayithandi indaba leyo?
Uthanda ukufundela ukwazi nanyana ukuzithabisa nje kwaphela?



Isilulu-magama

Cozulula amagama angenzasi abe ziingcenye ezincani.
Sebenzisa amagama amahlanu utlole imitjho engeyakho ngencwadini yakho.

ndawonye	engikuthandako	ukujabula
nda/wo/nye		
indaba	ilwazi	ukufunda
iindaba	inomboro	idolfini

Amagama atjhejweko

iindaba
kezine
ngiyiphi
ufundela

Ilanga: _____

Tlola indaba



Asenzeni lokhu

Cocela umngani wakho indaba oyithande khulu. Khuluma ngabantu abasendabeni.
Yitjho kobana yini le oyithanda khulu ngendaba leyo. Kunelwazi elitjha olitholileko endabeni?



Lungiselela ukutlola indaba yakho. **Asitlole**

Imayelana nani?
Bobani abazokuba babantu abaqakathekileko endabeni yakho?
Ngiliphi ilwazi ozoliveza?



Ukuzithabisa

Sika ikhasi elilandelako. Yenza incwadi. Phezulu kwekhavara tlola isihloko sencwadi.
Tlola ibizo lakho ngaphasi kwesihloko ngombanyana nguwe umtloli.
Gwala isithombe phezu kwekhavara.
Nje-ke tlola indaba yakho uthome ngesingeniso, umzimba nesiphetho.



IKHAVARA

Gwala isithombe lapha.

Qedelela indaba yakho.

Tlola ibizo lakho (nguwe umtloli).

1

IGADANGO loku-1. Bhinca emdeni onamacaphazi.

INGEMUVA LEKHAVARA

MAYELANA NOMTLOLI

Tlola ibizo lakho

Ikhasi lakho

Iminyaka yakho yobudala

8

IGADANGO lesi-2. Bhinca umuda onamacaphazi

IGADANGO lesi-4. Sika emudeni ovalekileko ngemva kokusteyipula incwadakho.

Tlola umzimba wendaba yakho lapha nekhasini 5.

4

IGADANGO lesi-3. Steyipula ngeqadi.

Ragela phambili ngendaba yakho lapha.

5

Gwala isithombe lapha.

Gwala isithombe lapha.

Gwala isithombe lapha.

Tlola indabakho lapha godu nekhasini 3.

2

Gwala isithombe lapha.

Ragela phambili nendaba yakho lapha.

3

Gwala isithombe lapha.

Gwala isithombe lapha.

Qedelela indaba yakho.

7

Gwala isithombe lapha.

Gwala isithombe lapha.

6

Isihlathululi-Magama sami

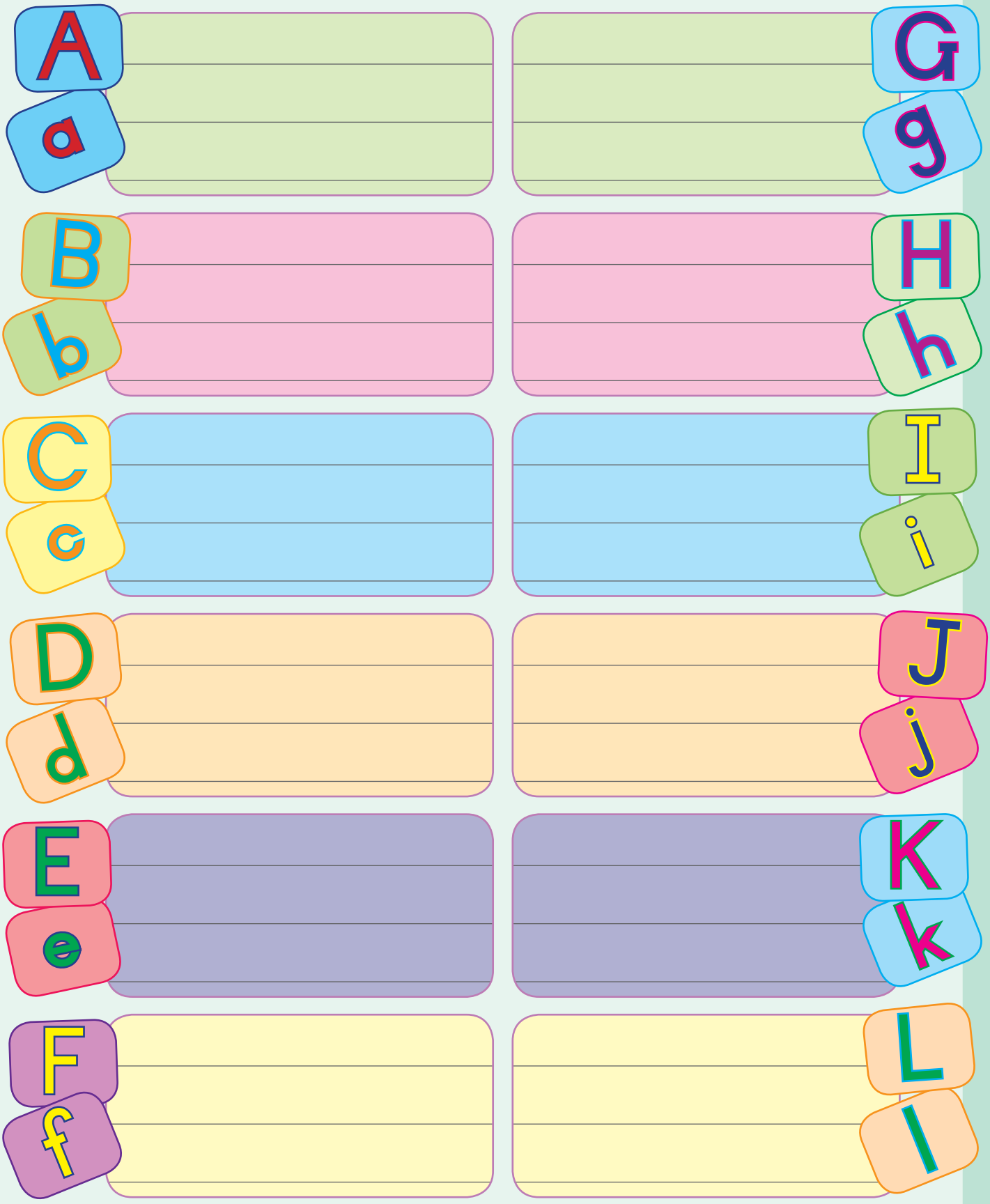

Isihlathululi-Magama sami



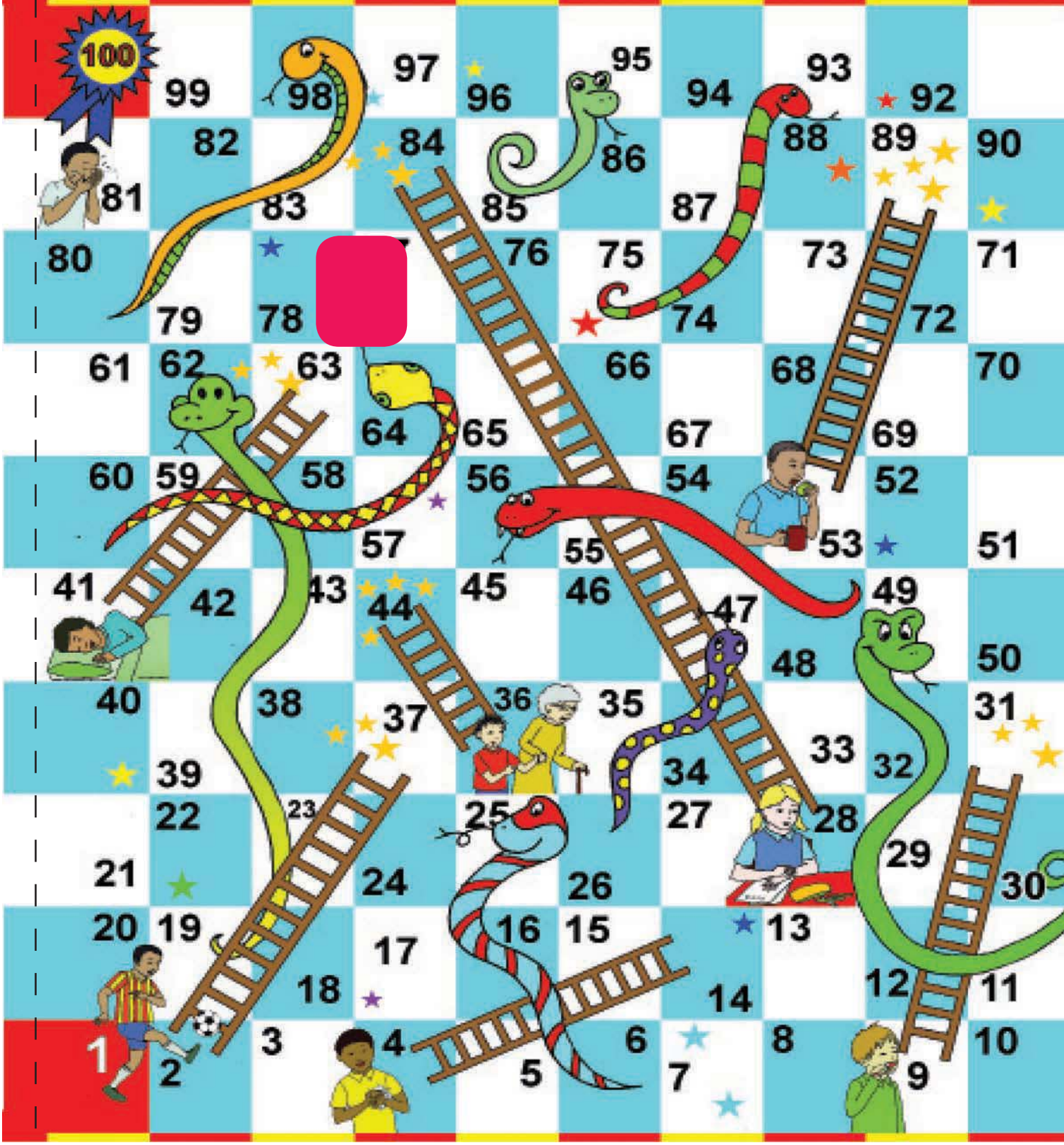

Iinyoka namalere

Sika iimbalisi lezi zeenyoka namalere.

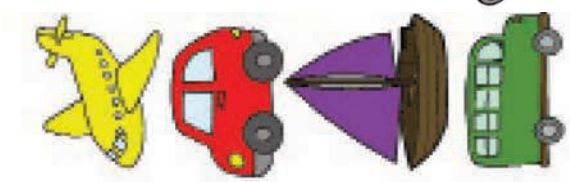

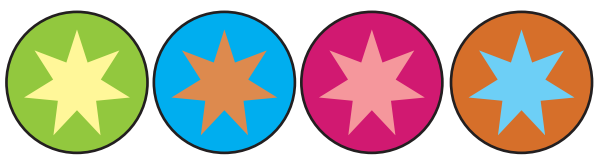



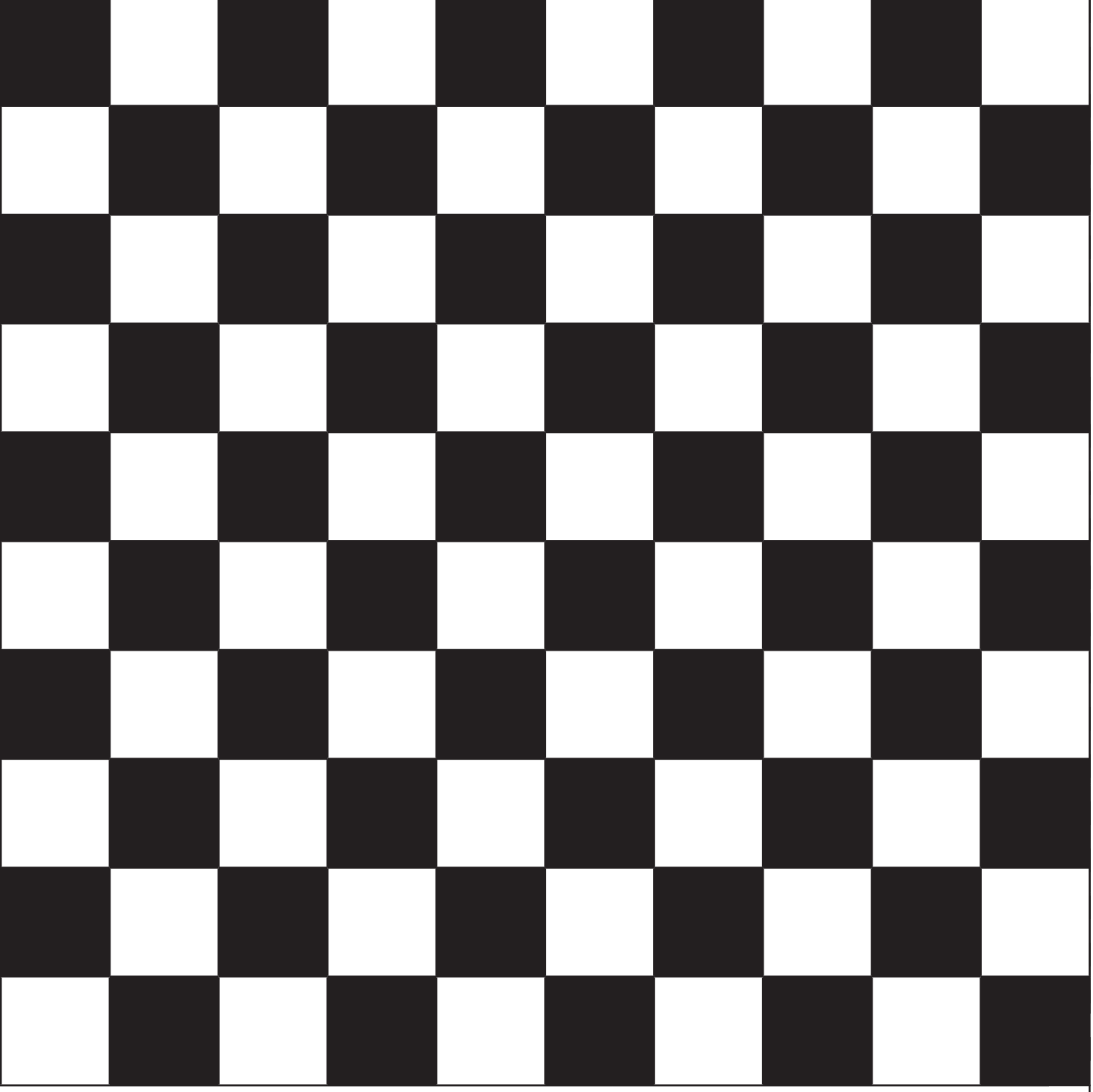



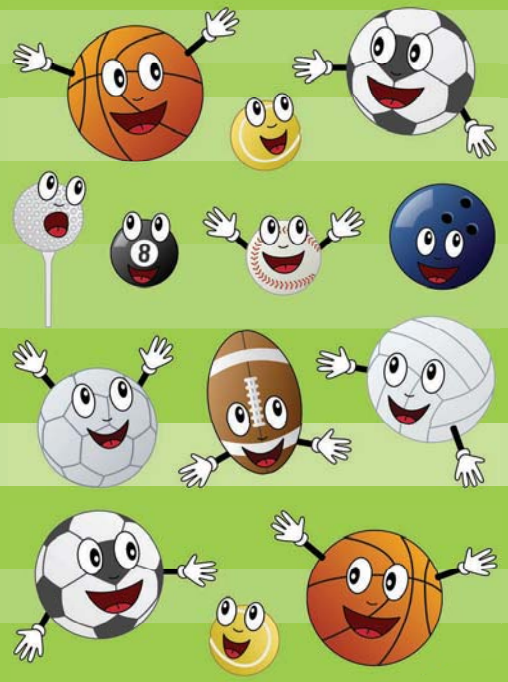




I Love You

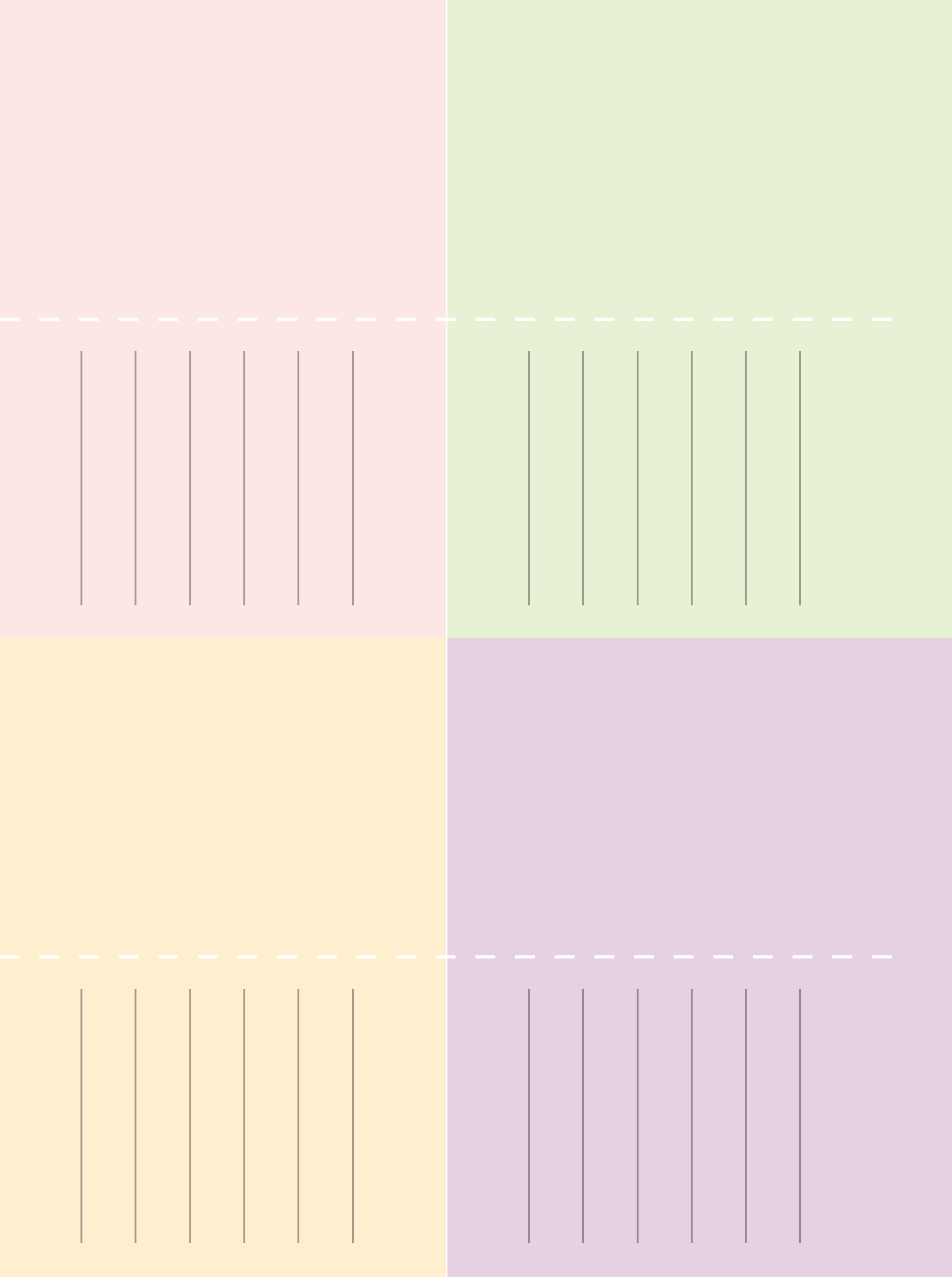





Masks

Cut out on the outside black line. Tie a string into the holes to make a face mask.

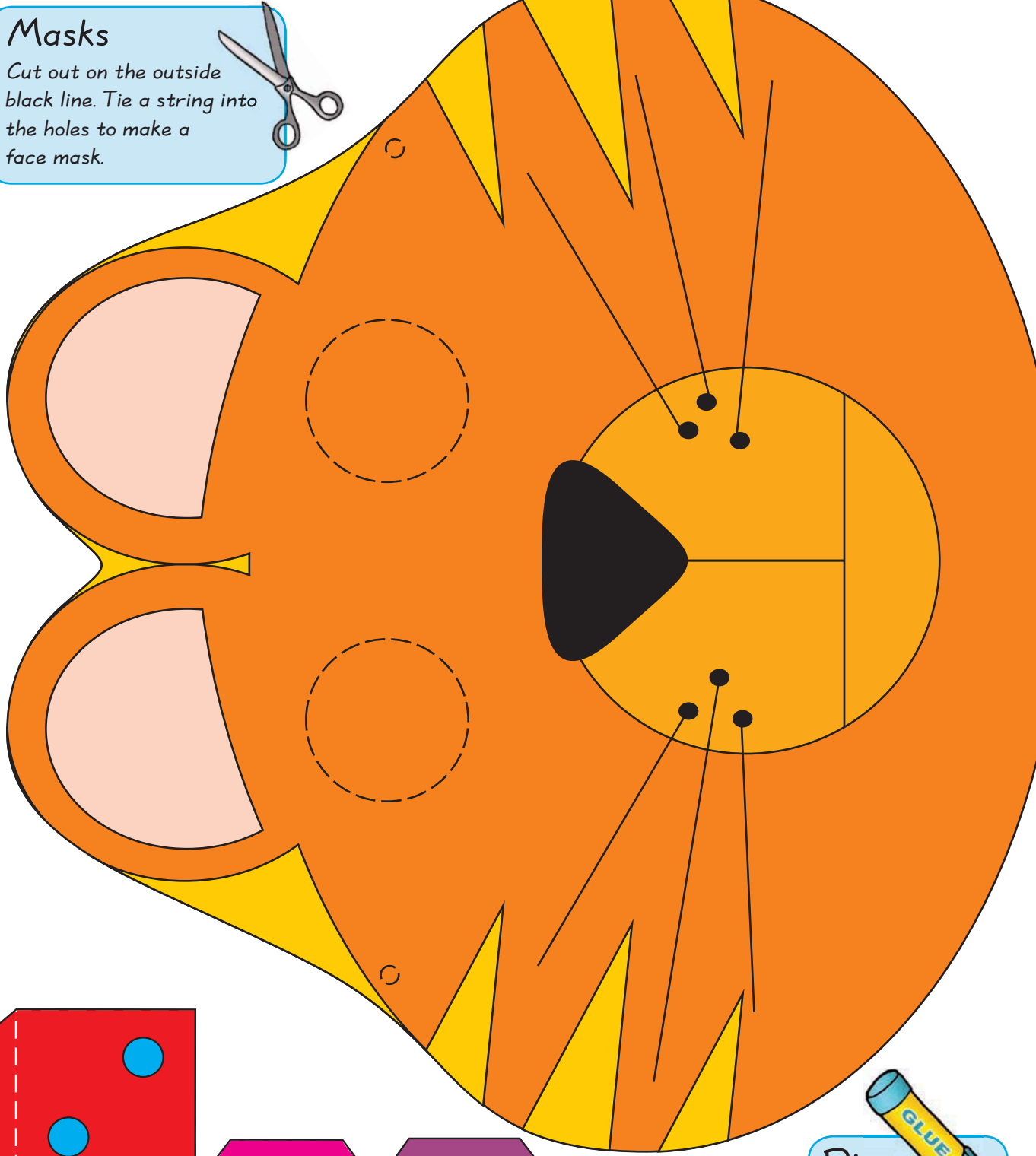

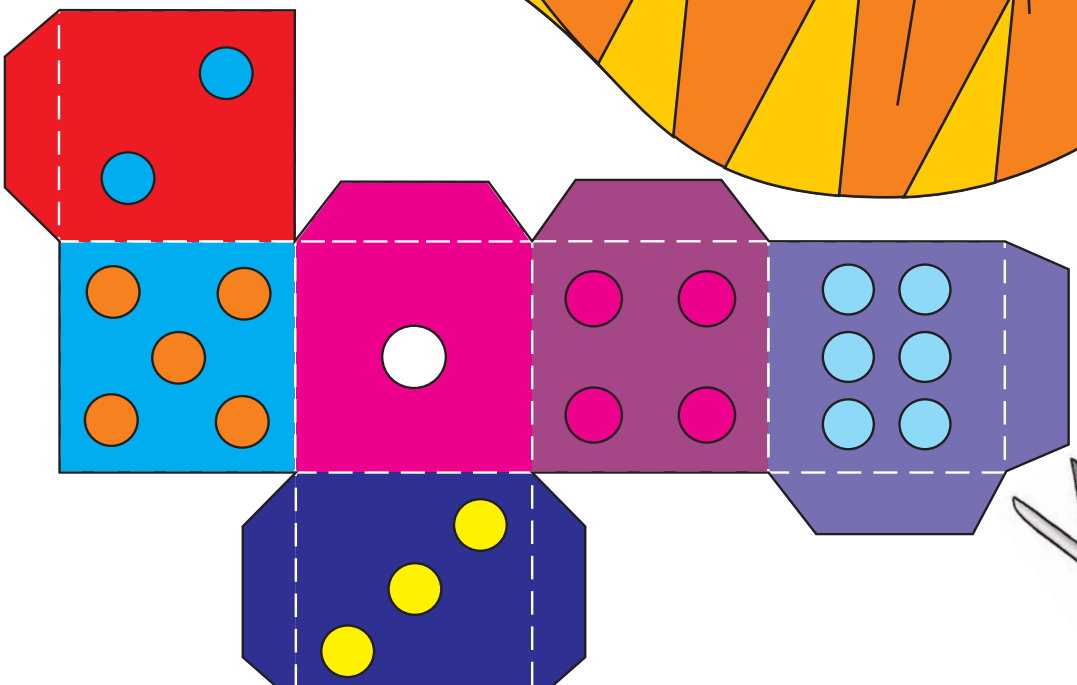

Dice

Cut out the dice on the outside black lines and fold on the white dotted lines. Glue the flaps on the inside of the dice.

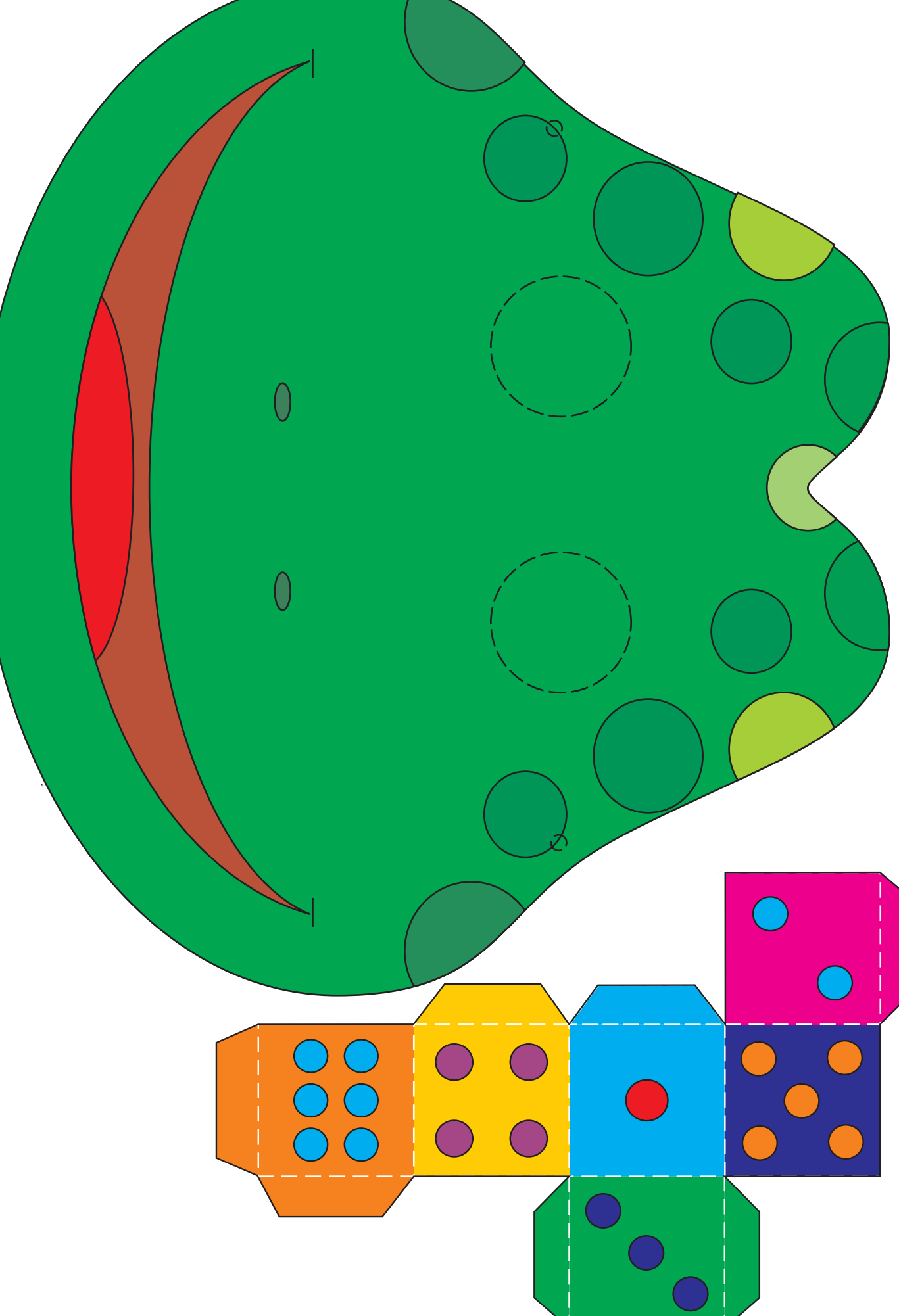

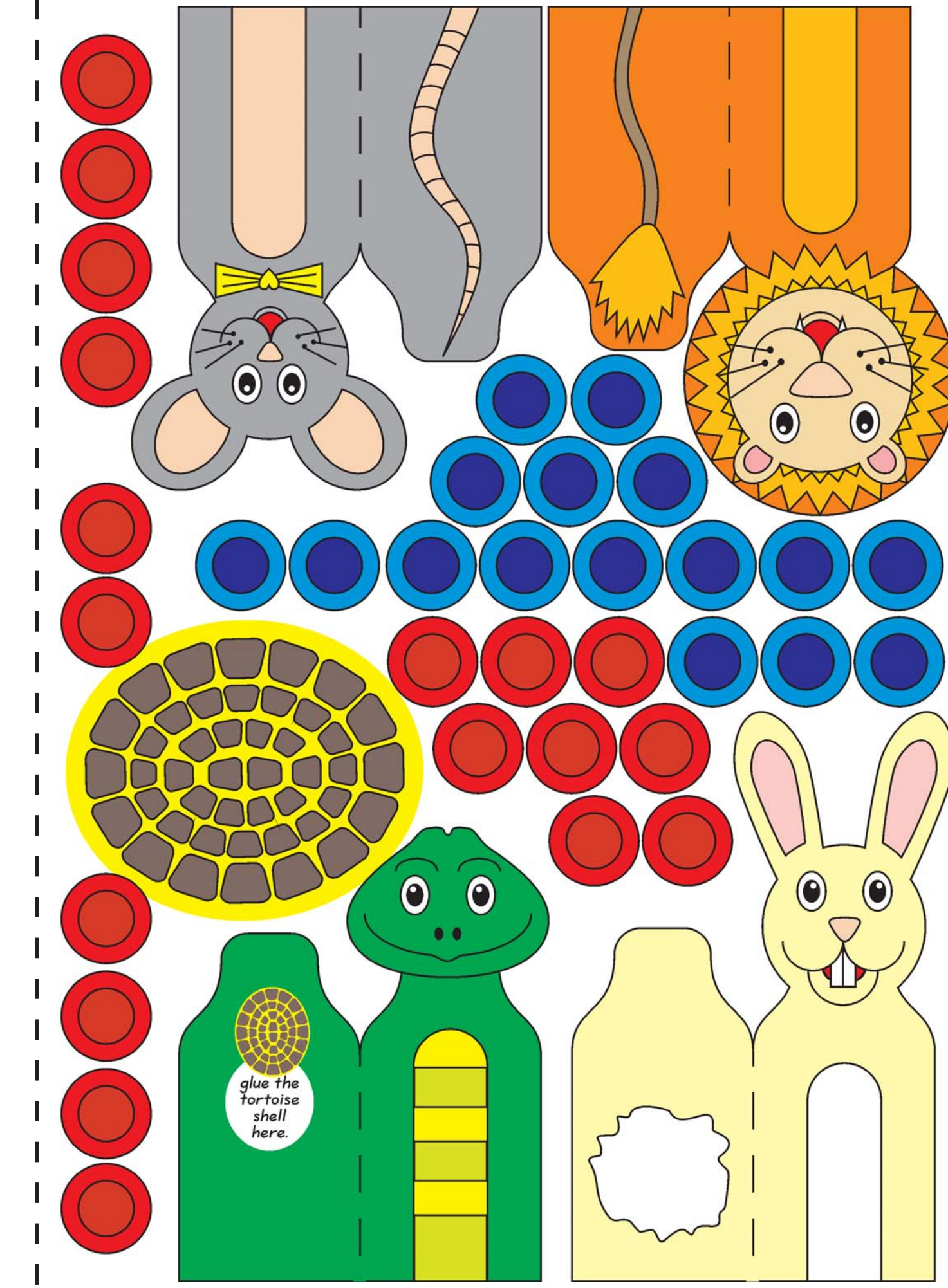
glue the tortoise shell here.

glue here

glue here

glue here

glue here

glue here

glue here

glue this tortoise shell to the tortoise

glue here

glue here

glue here

glue here

glue here