

Mofumahadi Angie Motshekga, letona la Lafapha la Thuto ya Motheo,



Mong. Enver Surty, Motlatsi wa Letona la Thuto ya Motheo

Dibuka tsena tsa tshebetso di etseditswe bana ba Afrika Borwa tlasa boetapele ba Letona la Thuto ya Motheo, Mof. Angie Motshekga, mmoho le Motlatsa Letona la Thuto ya Motheo, Mong. Enver Surty.

Dibuka tsa tshebetso tsa Rainbow di bopa karolo ya Lefapha la Thuto ya Motheo, ya thuso e reretsweng ho netefatsa tshebetso ya baithuti ba Afrika Borwa dikereiting tse qalang tse tsheletseng. Jwale ka enngwe ya dintlha tsa bohlokwa tsa Moralo wa Tshebetso ya Mmuso, projeke ena e etsahetse ka tshehetso ya letlole la Polokelo la Setjhaba. Sena se entse hore Lefapha le etse dibuka tsena tsa tshebetso ka dipuo tsohle tsa semmuso, ntle le tefello ya letho.

Re tshepa hore, matitjhere a tla fumana dibuka tsa tshebetso di le bohlokwa mosebetsing wa bona wa letsatsi le letsatsi, le ho etsa bonnete ba hore baithuti ba bona ba etsa kharikhulamo yohle. Re nkile boikarabelo ba ho tataisa titjhere mosebetsing ka enngwe le enngwe ya mesebetsi, ka ho kenyelletsa motshwao a bontshang hore na seo barutwana ba tshwanelang ho se etsa ke sefe.

Re a kgolwa hore bana ba tla natefelwa ke ho sebetsa ka buka ena ha ba ntse ba hola le ho ithuta, le hore wena titjhere, O tla natefelwa mmoho le bana.

Re le lakalletsa katleho ho sebediseng dibuka tsena tsa tshebetso.



a b c d e
f g h i j
k l m n o p
q r s t u
v w x y z

Rainbow WORKBOOKS

SESOTHO HOME LANGUAGE
GRADE 2 – BOOK 1
TERMS 1 & 2
ISBN 978-1-920458-22-5

THIS BOOK MAY NOT BE SOLD.

ISBN 978-1-920458-22-5

SESOTHO PUO YA LAPENG – Kereiti ya 2 Buka ya 1

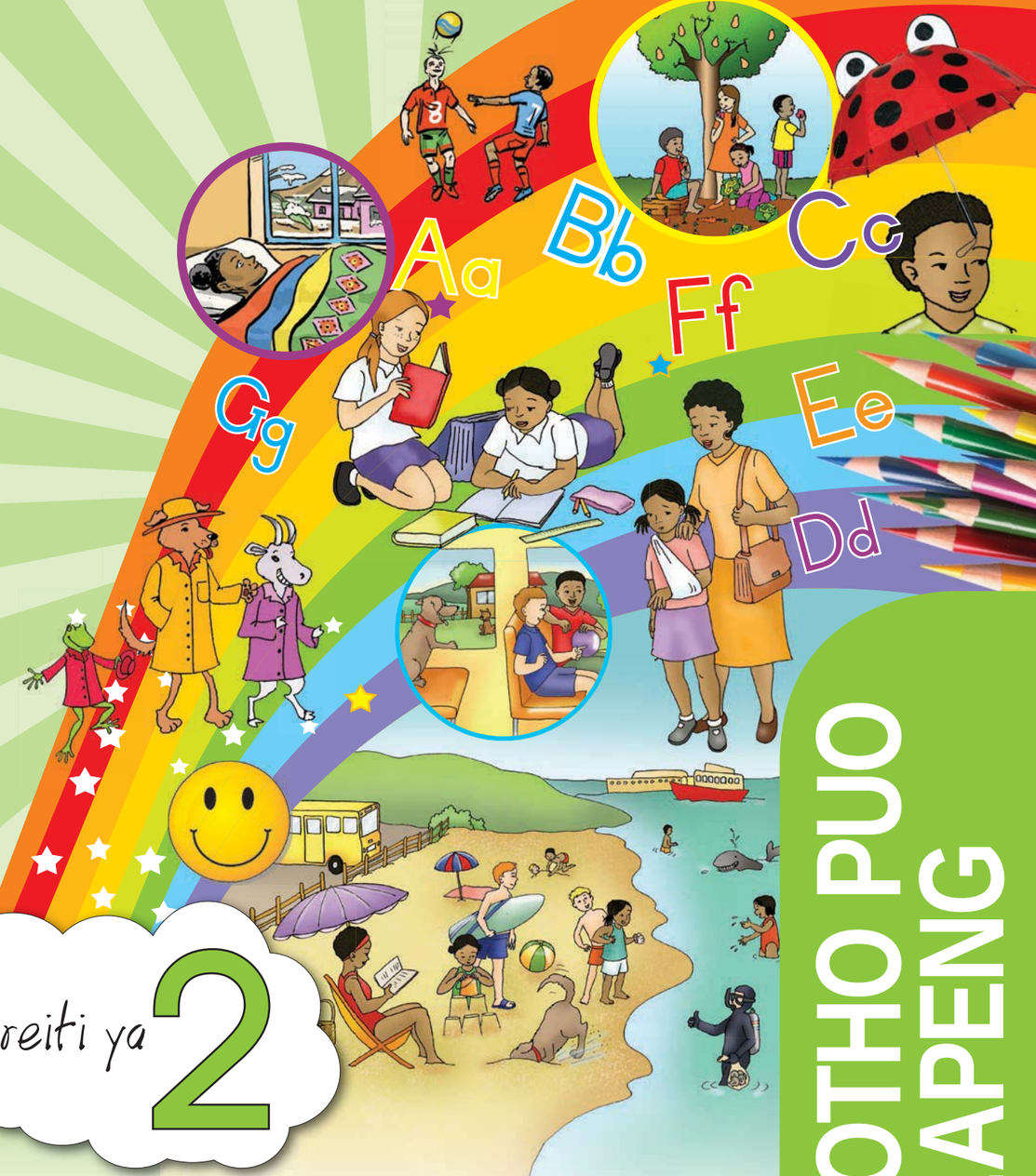

Kereiti ya 2

Lebitso:

Tlelase:

basic education
Department:
Basic Education
REPUBLIC OF SOUTH AFRICA

SESOTHO PUO YA LAPENG

Buka ya 1
Kotara 1 & 2

Menwana ya hao e o thusa ho bala

Ka nako e nngwe ha o bala, o kopana le mantswe ao o sa a tsebeng. Ha sena se etsahala, etsa hore menwana ya hao e o thuse. Monwana o mong le o mong o tla o thusa ho bolela lentswe, le hore o tsebe lentswe leo le bolela eng.

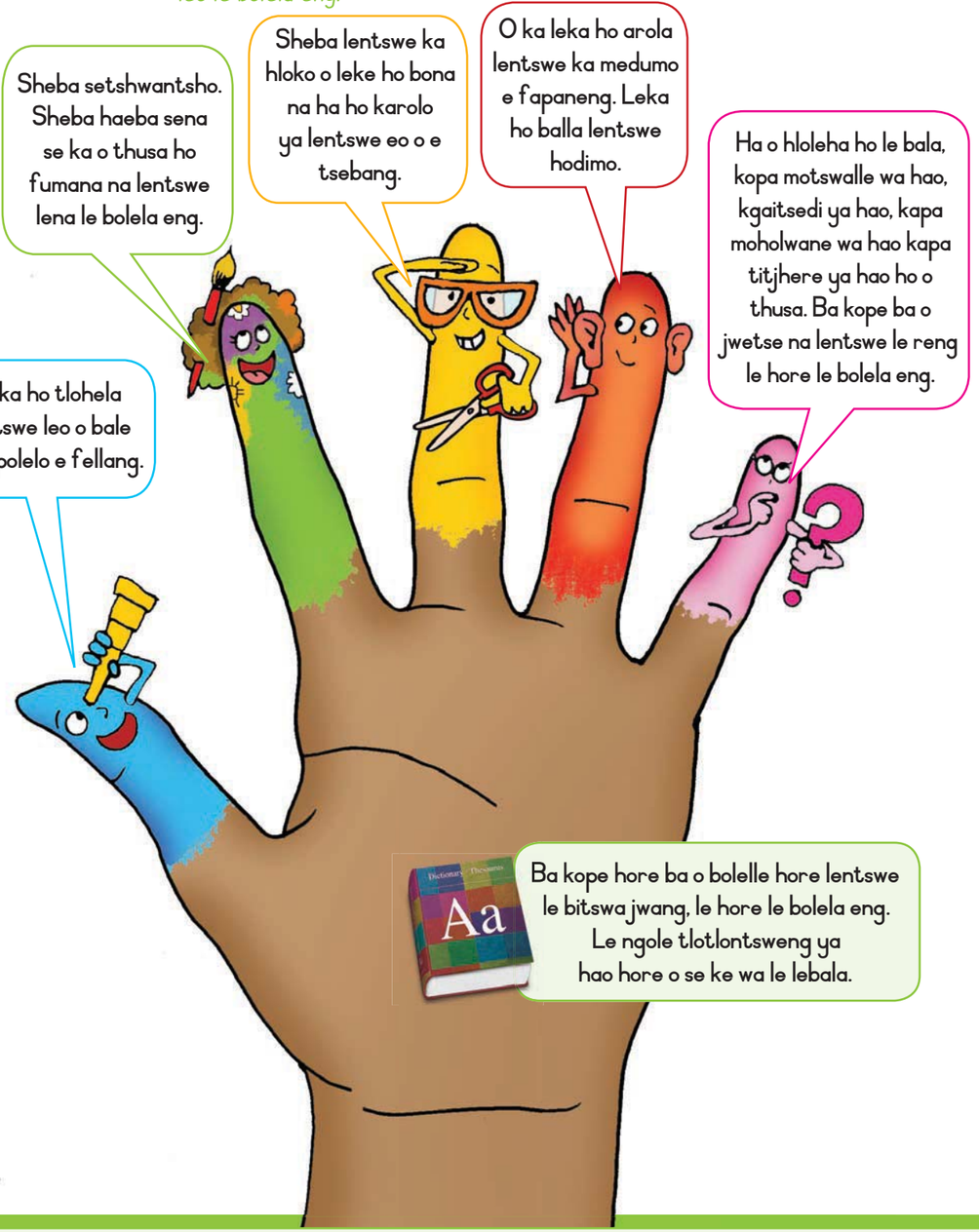

BOIKARABELO BA BATJHA BA AFRIKA BORWA

Tekatekano

Tshwara motho e mong le e mong ka ho lekana, ntle le leeme. Se kgetholle.



Seriti sa batho

Hlompha motho e mong le e mong Eba pelonolo mme o be le tlhokomelo.



Bophelo

Bophelo ke ntho ya bohlokwa Hlompha bophelo bo bong le bo bong.



Lelapa

Tlotla mme o hlomphe batswadi ba hao. Eba mosa le botshepehi ho ba lapa leno.



Thuto

Kena sekolo, ithute o sebetse ka thata. Mamela melao ya sekolo.



Mosebetsi

Thusa ba lapa leno ka mosebetsi lapeng. Bana ha ba tlamellwa ho batla mosebetsi.



Bolokolohi/Tokollo le polokelo



Se lematse, tshosa, kapa hona ho hlekefatsa batho ba bang, hape o dumelle ba bang ho etsa jwalo. Rarolla dikganyetsano ka kgotso.

Thepa/Leruo

Hlompha thepa ya batho ba bang. Se senye thepa kapa hona ho utswa.



Bodumedi, ditumelo le maikutlo

Hlompha ditumelo le maikutlo a batho ba bang.



Boipaballo

Hlokomela lefatshe. O se senye metsi le motlakasi. Boloka lehae le tikoloho ya hao di hlwekile e bile di bolokehile.



Boahi

Eba Moafrika-borwa ya lokileng ebile a tshepeha. Hlompha melao, mme o netefatse hore ba bang ba etsa jwalo.



Tokolloho ya puo

O se ke wa hasanya leshano le lehloyo. Netefatsa hore batho ba bang ha ba hlapaolwe kapa maikutlo a bona ha a utlwiswe bohloko.



Published by the Department of Basic Education
222 Struben Street
Pretoria
South Africa

© Department of Basic Education
Third edition 2013

ISBN 978-1-920458-22-5

The Department of Basic Education has made every effort to trace copyright holders but if any have been inadvertently overlooked, the Department will be pleased to make the necessary arrangements at the first opportunity.

This book may not be sold.

Kereiti ya 2

Rainbow WORKBOOKS

Puo ka SESOTHO

1 Re kgutlela sekolong 2

2 Meloko le metswalle 34

3 Ho nka leeto 66

4 Tikoloho ya rona 98

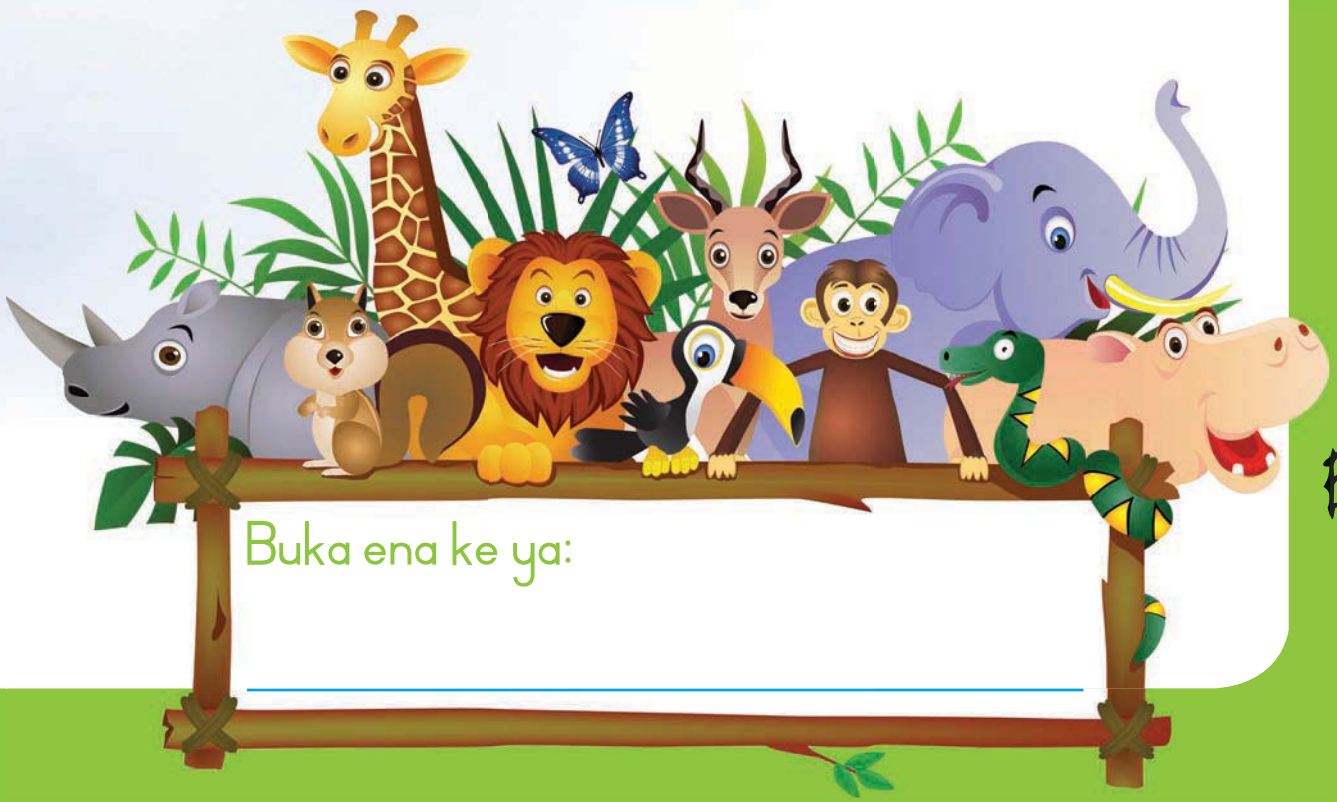

Buka ena ke ya:

_____

SESOTHO

Buka 1

Letsatsi: _____

Re kgutlela sekolong

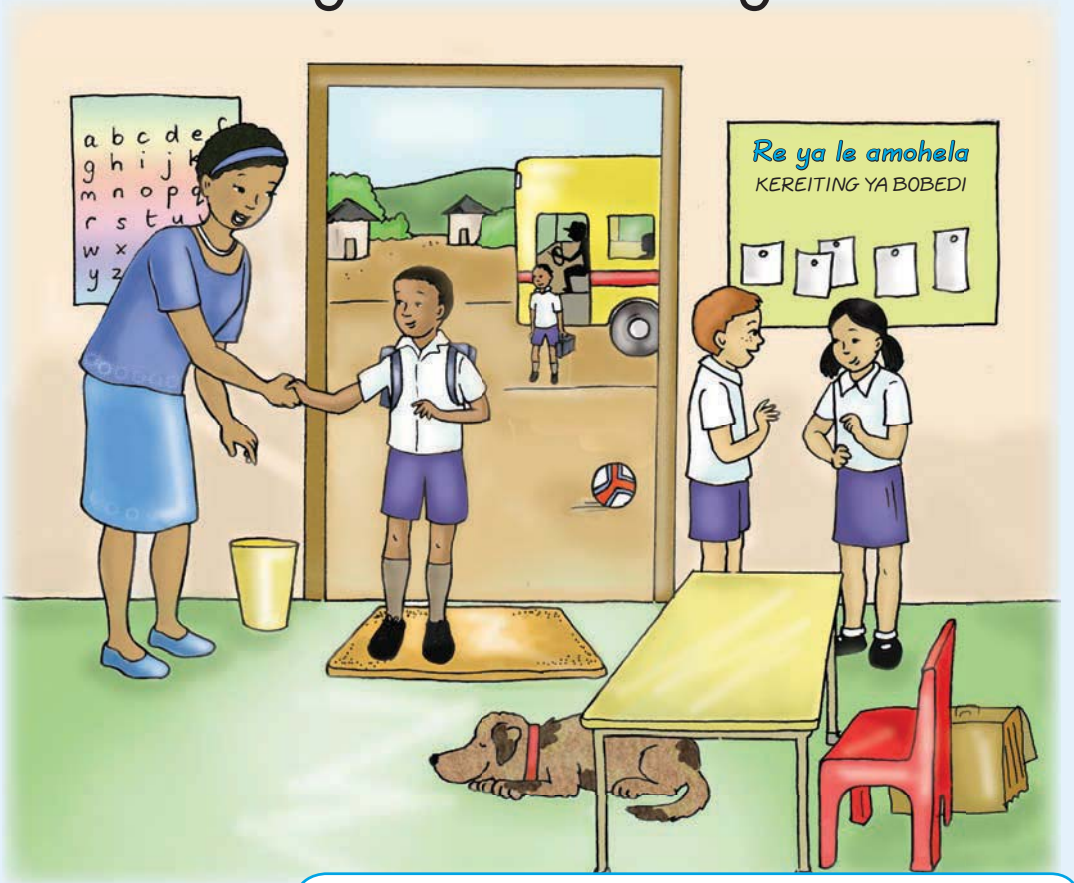



A re baleng



Re kgutletse sekolong, ka mora nako e telele ya phomolo.

Dumela Molemo.
Dumela Amo.
Dumela Ati le wena Jabu.
Le ne le etsang ka nako ya phomolo?



Amo

Ke ne ke tjhaketse nkgono.

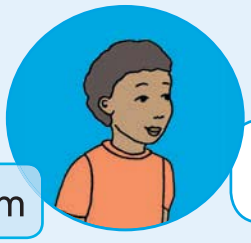

Sam

Ke ne ke ile lewatleng.

Aa Bb Cc Dd Ee Ff Gg Hh Ii Jj Kk Ll Mm

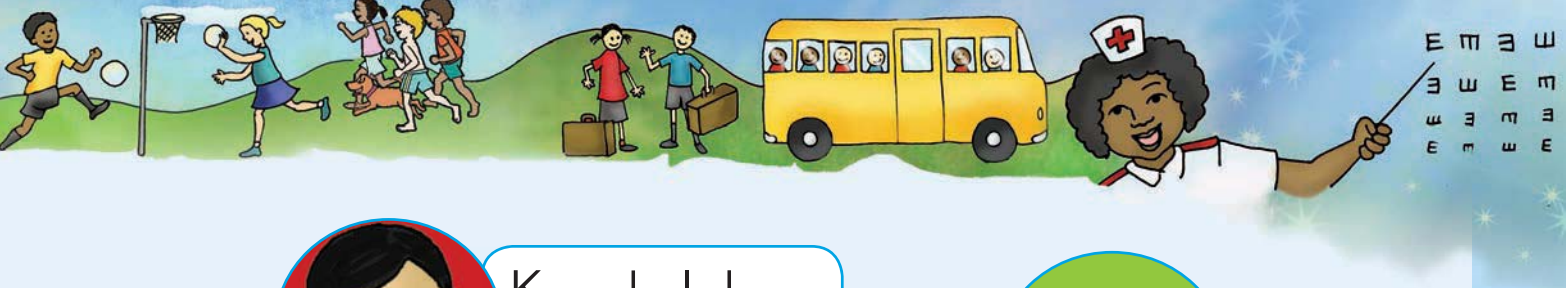



Ati

Ke ne ke le hae.



Lolo



Jabu

Ke ne ke tjhaketse malome.
Ke ne ke bapala le bomotswala.



A re ngoleng

Bala dipolelo tsena mme o tshwaye tseo o dumellanang le tsona ka letshwao lena (✓). Kapa tseo o sa dumellaneng le tsona ka letshwao lena (✗).

	✓ ✗
Dikolo di butswe.	
Amo o ne a ile lewatleng.	
Ati o ne a tjhaketse nkgono.	



Tlotlontswe

Bala mantswe, mamela medumo.



dumela	lewatleng	butswe	malome
dumedisa	lehaeng	bula	maobane
dula	sekoleng	buka	mane

Mantswe a tlwaelehileng

dumela
nako
bula



A re ngoleng

Ithute ho ngola ditlhaku tsena.
Ngola dipolelo bukeng ya ho ngola, o sebedise mantswe a ka lebokoseng la mantswe.



A A a a

Nn Oo Pp Qq Rr Ss Tt Uu Vv Ww Xx Yy Zz



Ke kgutletse sekolong



A re etseng

Etsa setshwantsho ka seo o neng o se etsa ka nako ya phomolo.



A re ngoleng

Kgetha le leng la mantswe ho qetela polelo.

lewatleng	Ke ne ke ile _____ ka nako ya phomolo.
phomolo	Ke ne ke bapala le bomotswala ka nako ya _____ .
buka	Ke bala _____ ya Sesotho.



A re ngoleng

Ngola polelo tse pedi ka seo o se entseng ka nako ya phomolo.
Sebedisa a mang a mantswe ana ho o thusa.

phomola	lewatleng	hae	dumela	tjhaka	nkgono

Boikgathollo

Ngola matsatsi a beke a siuweng.
Etsa setshwantsho ka seo o tla beng o se etsa ka mehla, jwale ka ha le kgutletse sekolong.
Jwale bolella motswalle wa hao:
Morero wa beke

Ka Mantaha ke tla ...

Ka Sontaha ke tla ...

	Labobedi				Mantaha	
	Labohlano				Sontaha	

Teacher:
Sign:
Date:

Nn Oo Pp Qq Rr Ss Tt Uu Vv Ww Xx Yy Zz

Letsatsi: _____

Diaparo tsa sekolo





A re baleng



Re apara diaparo tsa sekolo.
Na diaparo tsa hao tsa sekolo di sa o lekana?

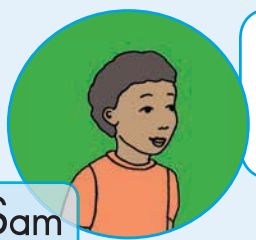

Sam

Diaparo tsa ka di nyane. Ke tlamehile ho apara diaparo tsa sekolo tsa moholwane wa ka.



Amo

Ke na le diaparo tse ntjha tsa sekolo. Di kgolo haholo. Mme o re diaparo tsa sekolo di tlamehile ho ntekana ho fihlela ke fihla kereiting ya bohlano.





Ati

Le nna diaparo tsa ka ha di ntekane.

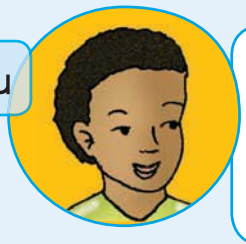

Jabu

Ha ke so be le diaparo tsa sekolo. Ntate o tla nthekela diaparo tsa sekolo mafelong a kgwedi.



A re ngoleng

Bala dipolelo tsena mme o tshwaye tseo o dumellanang le tsona ka letshwao lena (✓). Kapa tseo o sa dumellaneng le tsona ka letshwao lena (✗).

	✓ ✗
Diaparo tsa Molemo di nyane haholo	
Amo o na le diaparo tse ntjha tsa sekolo.	
Mosi o tla fumana diaparo tse ntjha mafelong a kgwedi.	



Tlotlontswe

Bala mantswe, mamela medumo.

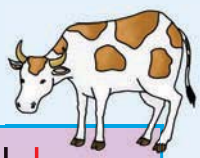

di	fihla	tlamehile	kgwedi	lekana
diaparo	sehlopha	tloha	kgolo	ntekana
dikolo	bohlano	tlola	kgomo	lekane

Mantswe a tlwaelehileng

Apara
kgwedi
lekana



A re ngoleng

Ithute ho ngola ditlhaku tsena.
Ngola dipolelo bukeng ya ho ngola, o sebedise mantswe a ka lebokoseng la mantswe.



B B b b

Diaparo tsa sekolo

A re etseng Etsa setshwantsho sa hao o apere diaparo tsa sekolo.



A re ngoleng Tlatsa karete ena.

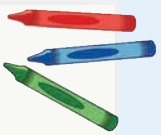



Lebitso la ka ke _____ .

Ke sehlopheng sa _____ .

Ke dilemo di _____ .

Sekolo sa ka ke _____ .

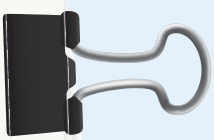

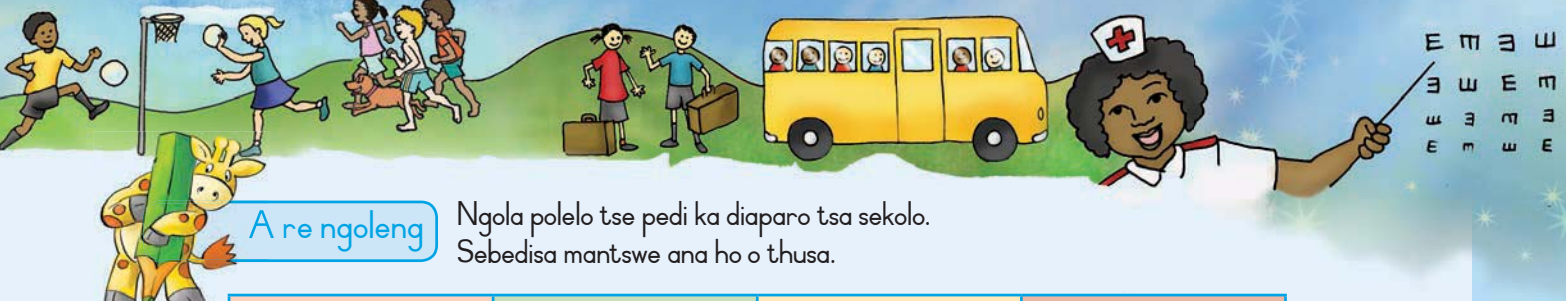

A re ngoleng

Ngola polelo tse pedi ka diaparo tsa sekolo.
Sebedisa mantswe ana ho o thusa.

thae	baki	dieta	hempe
borikgwe	dikausu	mose	kepisi

Boikgathollo

Bontsha mabitso a diaparo tsena.



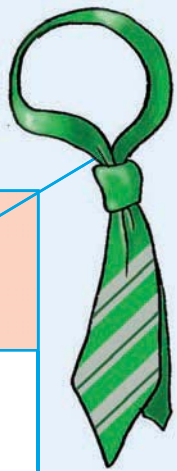

thae

Teacher:
Sign:
Date:

Letsatsi: _____

Moshanyana e motjha sekolong





A re baleng

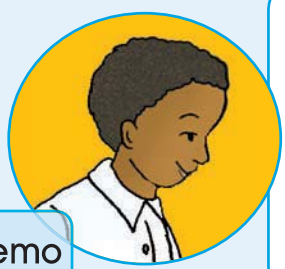

Molemo

Ke nna Molemo. Ke motjha sekolong sena. Ke tswa sekolong se seng. Ho bodutu mona.

"E ka re nkabe ke na le bakgotsi."
Ho rialo Molemo.



Lolo



Ati

Ati le Lolo ba bona Molemo a eme a le mong. Ba ya ho yena.

"Dumela Molemo, o batla ho bapala le rona na?" ho bolela Ati.

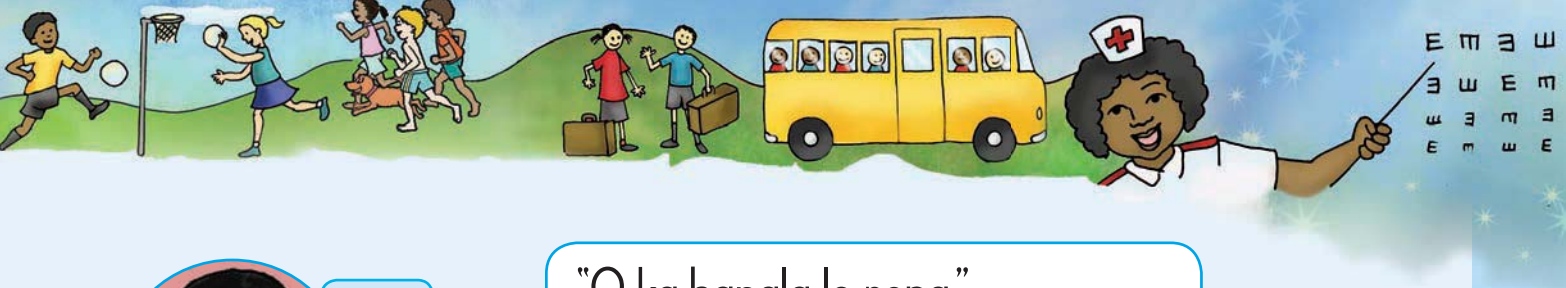



Ati

"O ka bapala le rona."
Ho bolela Amo.

Molemo o thabile hobane o fumane metswalle.

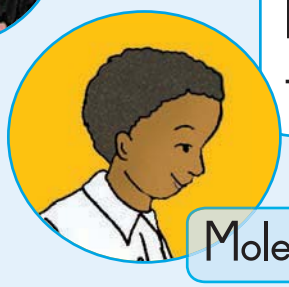

Molemo



A re ngoleng

Bala dipolelo tsena mme o tshwaye tseo o dumellanang le tsona ka letshwao lena (✓). Kapa tseo o sa dumellaneng le tsona ka letshwao lena (✗).

	✓	✗
Molemo o motjha sekolong.		
Ati le Amo ba bua le yena.		
Molemo o thabile jwale.		



Tlotlontswe

Bala mantswe, mamela medumo.



bapala	batla	yena	bakgotsi
papadi	tlama	yane	bakgothu

Mantswe a tlwaelehileng

ho
ka
bona



A re ngoleng

Ithute ho ngola ditlhaku tsena.
Ngola dipolelo bukeng ya ho ngola, o sebedise mantswe a ka lebokoseng la mantswe.



C c c

Le amohetswe sekolong



A re etseng

Ka dihlotshwana, etsang tshwantshiso ya ka moo le tla amohela moshanyana kapa ngwanana e motjha.

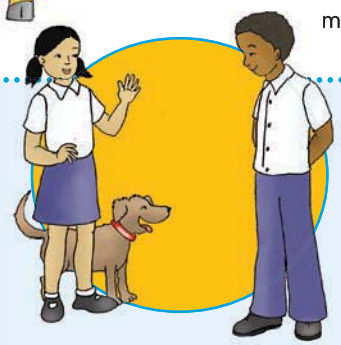



A re ngoleng

Tlatsa dikgeo ka mabitso dipolelong tsena.
Ngola mabitso ka tlhaku tse kgolo.

Ati	Molemo	Lolo

_____ ke moshanyana e motjha sekolong.

_____ le Amo ba bapala le yena.

_____ ke ntja.



A re ngoleng

Ngola polelo tse pedi ka ho fihla ha hao sekolong o sa tsebe motho.
Sebedisa a mang a mantswe ana ho ngola dipolelo.

ke mong	bodutu	ha ke	tsebe	motho	bapala



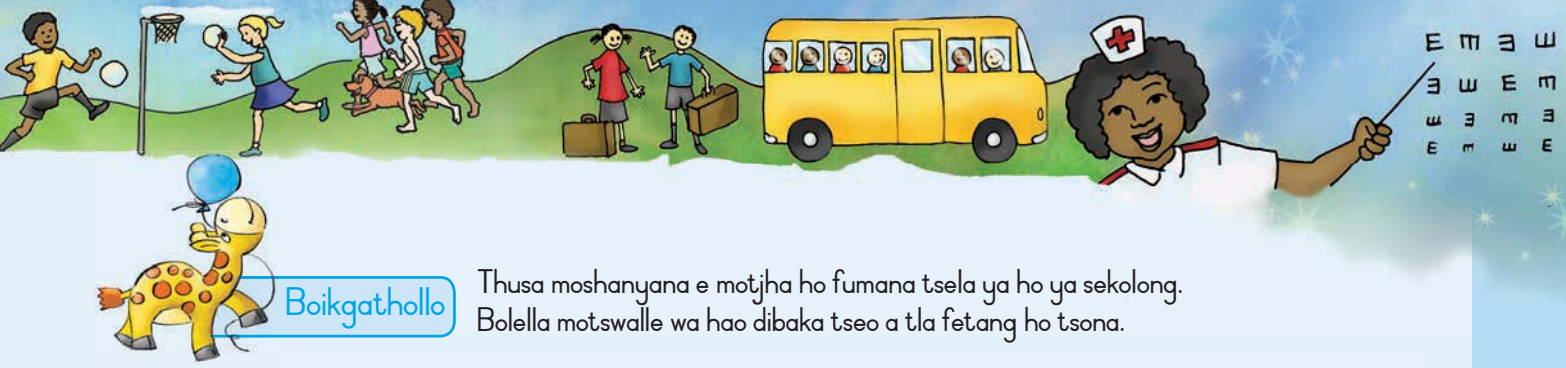

Boikgathollo

Thusa moshanyana e motjha ho fumana tsela ya ho ya sekolong.
Bolella motswalle wa hao dibaka tseo a tla fetang ho tsona.

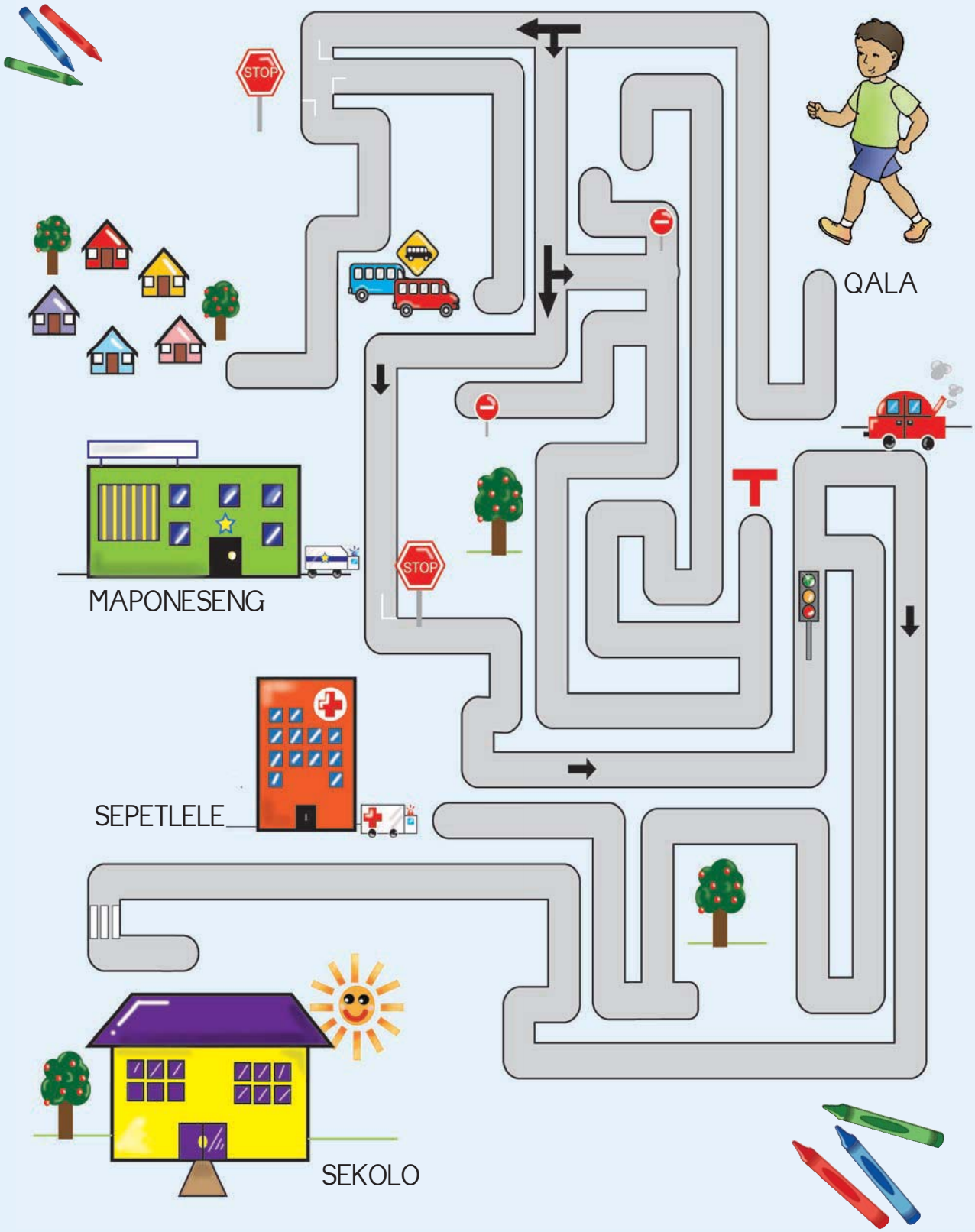

Teacher:
Sign:
Date:

Letsatsi: _____

Dipapadi





A re baleng



Ati

Ke rata ho matha ke tlola.

Molemo



Re rata ho bapala bolo.



Bongi

Ke rata ho bapala bolekemaipatile. Ke papadi ya ho ipata.

Ke rata ho bapala kgati.



Jabu





Ke rata ho matha ke tlola.

Sam

Lebo



Lebo o rata ho bapala,empa ha a tsebe ho tsamaya. O bapala le ntja. Kaofela re rata ho bua le yena.



A re ngoleng Bala dipolelo tsena mme o tshwaye tseo o dumellanang le tsona ka letshwao lena (✓). Kapa tseo o sa dumellaneng le tsona ka letshwao lena (✗).

	✓ ✗
Ati o rata ho bapala diketo.	
Amo o rata ho matha.	
Molemo le Ati ba rata ho bapala bolo.	



Tlotlontswe Bala mantswe, mamela medumo.



rata	papadi	bolo	matha
ratana	paka	boka	mathisa
ratile	pata	bolong	matheka

Mantswe a tlwaelehileng

rata
bapala
matha



A re ngoleng Ithute ho ngola ditlhaku tsena. Ngola dipolelo bukeng ya ho ngola, o sebedise mantswe a ka lebokoseng la mantswe.



D D d d

Ke rata dipapadi



A re etseng Etsa setshwantsho sa dipapadi kapa papadi eo o ratang ho e bapala.

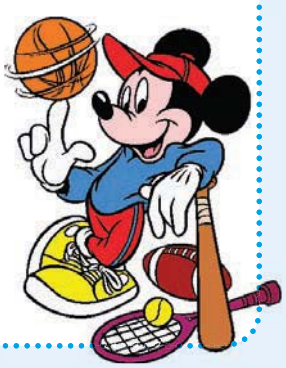



A re ngoleng Qetella dipolelo tsena. Kgetha mantswe a nepahetseng lenaneng le hlahlamang.

netebolo	ho tlola	ho matha	ho ya sekolong

Ke rata
Ha ke rate
Ke rata
Ha ke rate



A re ngoleng Ngola polelo tse pedi ka dipapadi tseo o di ratang kapa papadi eo o ratang ho e bapala. Sebedisa a mang a mantswe ana ho o thusa.

matha	bapala	rata	papadi	hola	natefela

A re ngoleng Etsa sedikadikwe lentsweng le nepahetseng.



A) bolo ya maota
B) diketo
C) morabaraba
D) bolo

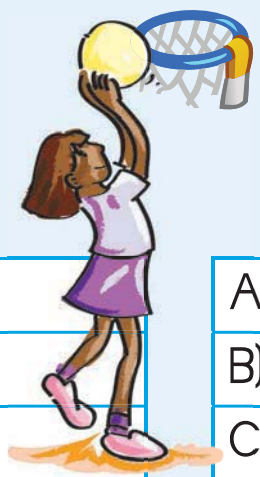

A) bolo
B) ho sesa
C) diketo
D) netebolo



A) bolekemaipatile
B) rakibi
C) diketo
D) morabaraba



A) bolo
B) diketo
C) morabaraba
D) lebelo



A) ho sesa
B) diketo
C) kgati
D) bolo



A) kgati
B) diketo
C) morabaraba
D) tenese

Teacher:
Sign:
Date:

Letsatsi: _____

Mooki o tla sekolong



A re baleng

Mooki o tlile sekolong ho hlahloba mahlo a rona tsatsing lena.

Amo o hloka diborele hobane ha a bone hantle.

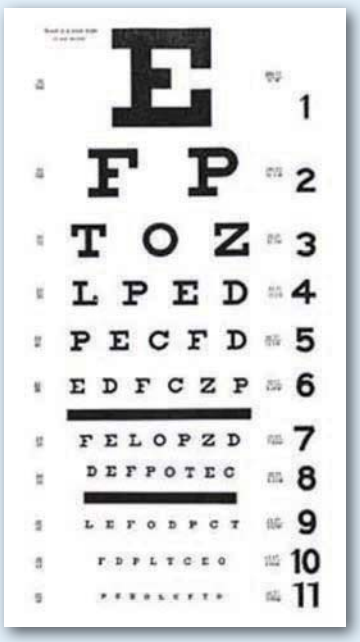







Ati

Mooki o kopa hore re bale karete e leboteng.

Thabo ke sefofu. Re mo thusa ho tsamaya.
O na le buka ya mongolo wa boreili hore a tsebe ho bala mantswe ka menwana.





A re ngoleng

Bala dipolelo tsena mme o tshwaye tseo o dumellanang le tsona ka letshwao lena (✓). Kapa tseo o sa dumellaneng le tsona ka letshwao lena (✗).

	✓	✗
Thabo ke sefofu.		
Amo o hloka diborele.		
Ngaka e tlile sekolong sa rona.		



Tlotlontswe

Bala mantswe, mamela medumo.

mooki	sekolo	hlahloba	bala	kopa
mosuwe	sefofu	hlano	bana	karete



Mantswe a tlwaelehileng

tsatsi
tiile
bala



A re ngoleng

Ithute ho ngola ditlhaku tsena.
Ngola dipolelo bukeng ya ho ngola, o sebedise mantswe a ka lebokoseng la mantswe.



E E e e

Mooki o re ...

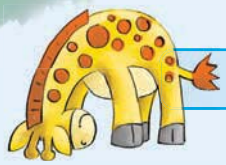

A re etseng

Sheba ditshwantsho mme o bolelle motswalle wa hao hore mooki o re a etse jwang.



Hlatswa meno.



Hlatswa matsoho.



Ja ditholwana le meroho.



Robala ka nako.

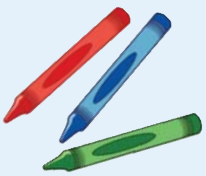



A re ngoleng

Ngola dipolelo tse tharo ka seo mooki a reng o se etse.

Ke tlamehile
Ke tlamehile
Ke tlamehile



A re ngoleng

Qetella dipolelo tsena.

pheha	bina	kganna	roka	penta	tantsha

Ha ke tsebe ho
Ke tseba ho
Ha ke tsebe ho
Ke tseba ho



Boikgathollo

Bapisa mantswe ana le ditshwantsho tse nepahetseng.

sehlaha

buka

letata

mokoko



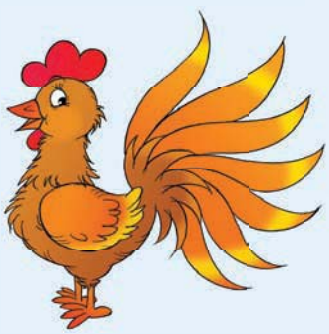





Teacher:
Sign:
Date:

Letsatsi: _____

Phepo sekolong



A re baleng Bala pale. Etsa sedikadikwe mantsweng a nang le modumo wa o.



Ati

Re thabile.
Re thabetse dijo tse monate.
Mme o pheha dijo tse monate.
Mme o pheha diahammele.





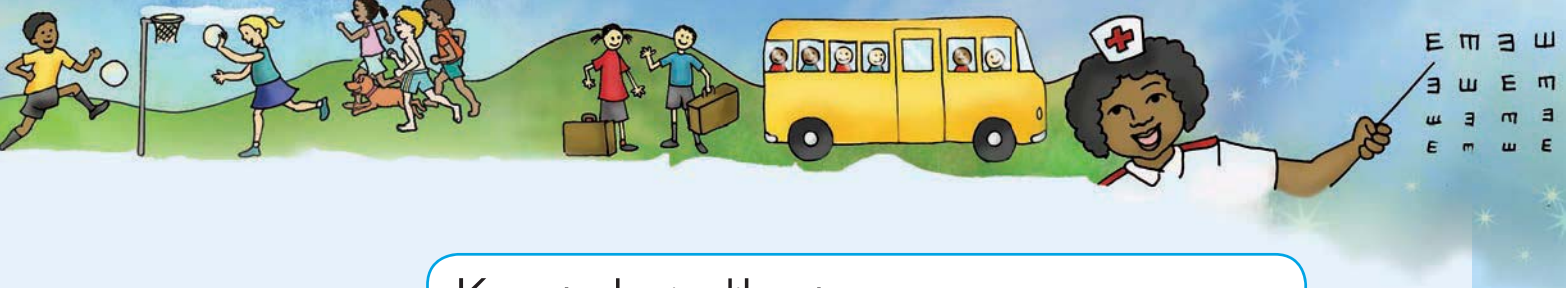



Mosi

Ke rata ho ja dihwete.
Di thusa mahlo a ka.
Na o rata meroho?
Meroho e thibela mafu.

Mosi o a kula. Ha a batle ho ja.





A re ngoleng

Bala dipolelo tsena mme o tshwaye tseo o dumellanang le tsona ka letshwao lena (✓). Kapa tseo o sa dumellaneng le tsona ka letshwao lena (✗).

Mosi o a kula.	
Dihwete di thusa mahlo.	
Meroho ha e thibele mahlo.	



Tlotlontswe

Bala mantswe, mamela medumo.



thaba	monate	dijo	rata	kula
thabile	mosa	sejo	lerato	mokudi
thibela	mose	mejo	serati	kulelwa

Mantswe a tlwaelehileng

fepa
monate
dijo



A re ngoleng

Ithute ho ngola ditlhaku tsena.
Ngola dipolelo bukeng ya ho ngola, o sebedise mantswe a ka lebokoseng la mantswe.



F f f

Dijo tseo re di jang

A re etseng

Etsa setshwantsho sa ntho eo o ka e:

nkgelang	latswang	bonang

utlwang	amang

A re ngoleng

Tlatsa lentswe le nepahetseng setshwantshong se seng le se seng.

lebese	borotho	tjhese	nama	mahe
tlhapi	apole	dinawa	kuku	papa



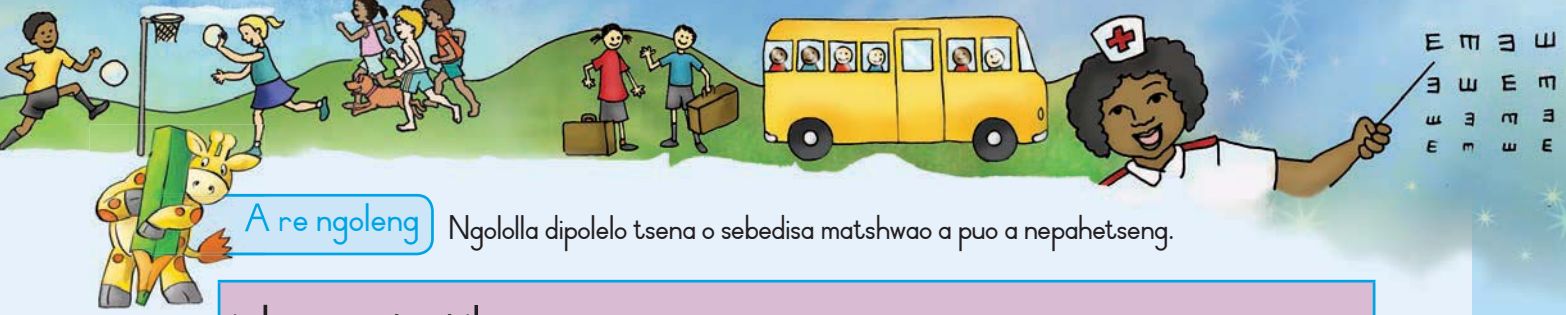

A re ngoleng

Ngololla dipolelo tsena o sebedisa matshwao a puo a nepahetseng.

jabu o rata tjhese
Jabu o rata tjhese
bongi o ja nama beke e nngwe le e nngwe
na o rata dinawa
atjhe ke dihile mahe

Boikgathollo

Bapisa mantswe le ditshwantsho tse nepahetseng.
Tshwaya dijo tseo wena le motswalle wa hoa le di ratang.





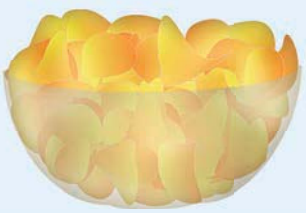

	papa	khabetjhe	kuku	dipompong	moroho
Ke rata					
Motswalle waka o rata					

Teacher:
Sign:
Date:

Letsatsi: _____

Mosebetsi wa hae

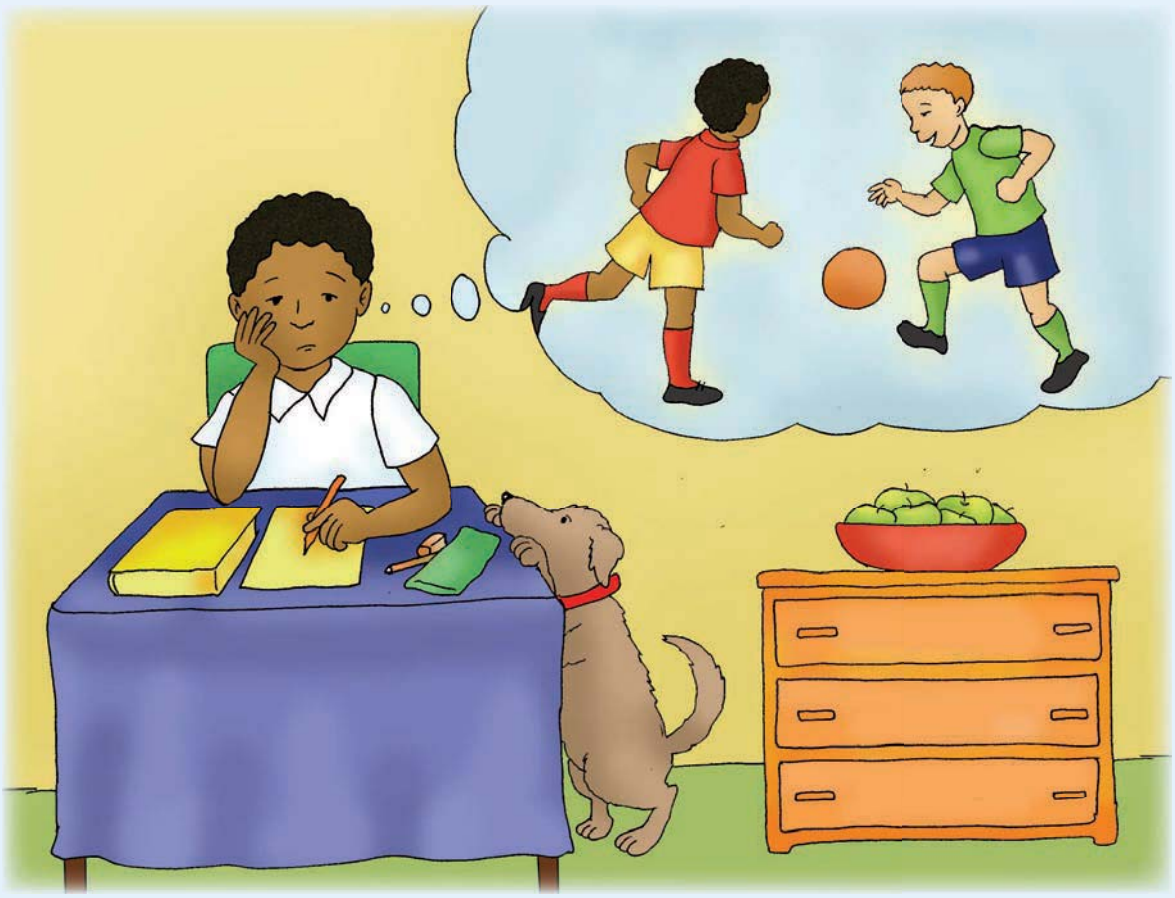



A re baleng

Ke nna Mosi ha ke rate ho etsa mosebetsi wa sekolo hae.

Ha ke rate ho dula hae.
Ke rata ho tjhakela bakgotsi ba ka.
Ke rata ho bapala le bona.

Titjhere o re kgothaletsa ho bala ha re le hae.







Dan

Ho bohlokwa ho etsa mosebetsi wa sekolo ka nako.

Mme o rata ho hlahloba dibuka tsa ka tsa sekolo.

Ke rata ho balla mme dipale tseo re di entseng sekolong.



A re ngoleng

Bala dipolelo tsena mme o tshwaye tseo o dumellanang le tsona ka letshwao lena (✓). Kapa tseo o sa dumellaneng le tsona ka letshwao lena (✗).

Mosi o rata ho etsa mosebetsi wa sekolo hae.	
Titjhere o re kgothaletsa ho bala ha re le hae.	
Mme o rata ho hlahloba dibuka tsa ka tsa sekolo.	



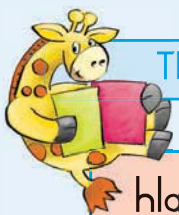

Tlotlontswe

Bala mantswe, mamela medumo.

hlahloba	tlameha	tjhakela	dula	kgothaletsa
bohlokwa	kgutla	titjhere	duma	bakgotsi
sehlopha	tlama	tjheka	disa	lekgowa

Mantswe a tlwaelehileng

dula
rata
mosebetsi



A re ngoleng

Ithute ho ngola ditlhaku tsena.
Ngola dipolelo bukeng ya ho ngola, o sebedise mantswe a ka lebokoseng la mantswe.



G G g g

Ke etsa mosebetsi wa sekolo hae kamehla



A re etseng



Ka bobedi, etsang tshwantshiso ya Mosi a hana ho etsa mosebetsi wa sekolo hae. E mong wa lona e be titjhere.
Bolella Mosi bohlokwa ba ho etsa mosebetsi wa sekolo hae.



A re ngoleng

Bapisa setshwantsho le lentswe le nepahetseng.

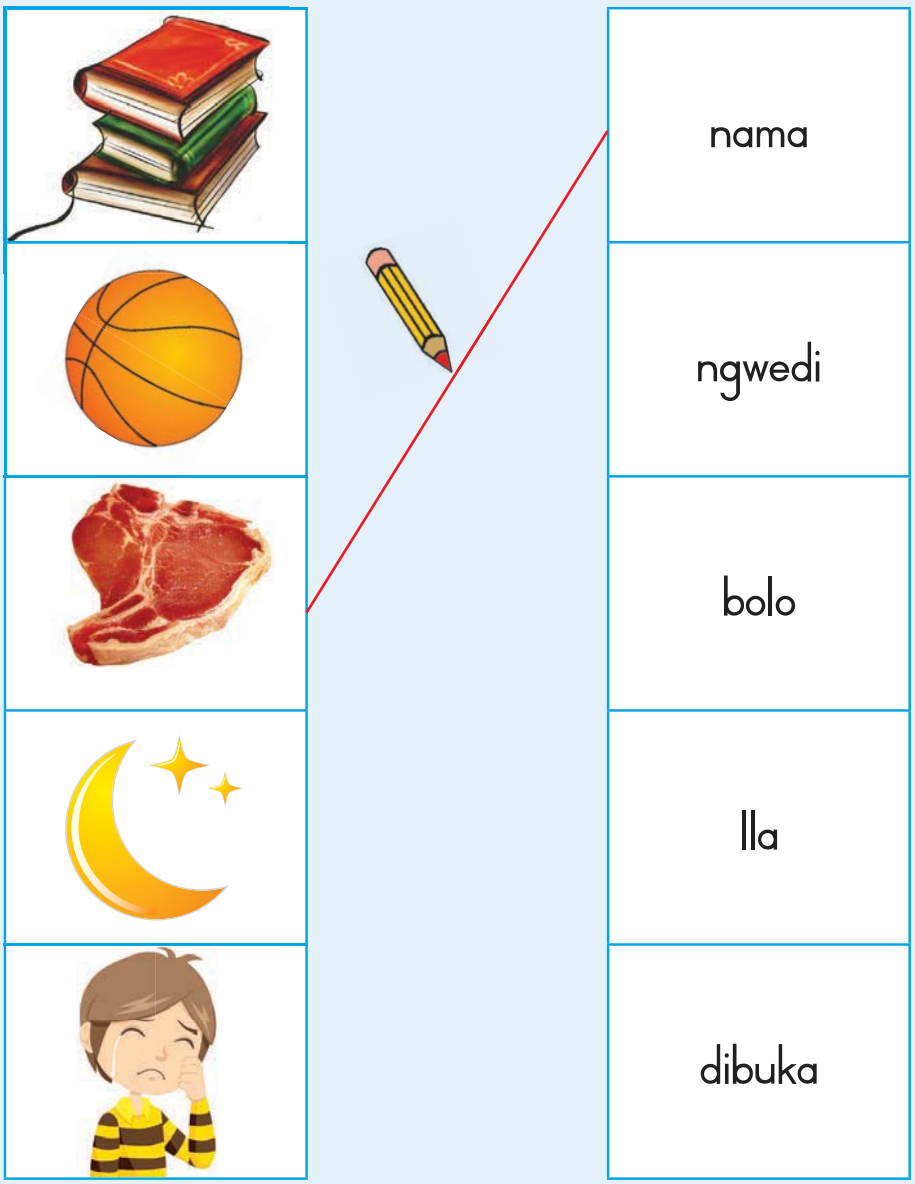





A re ngoleng

Ngola dipolelo tse pedi ho bontsha nako le sebaka seo o etsang mosebetsi wa hae ho sona.

motsheare	tafole	dibuka	ho thola



Boikgathollo

Qetella setshwantsho sena mme o se kgabise ka mebala.



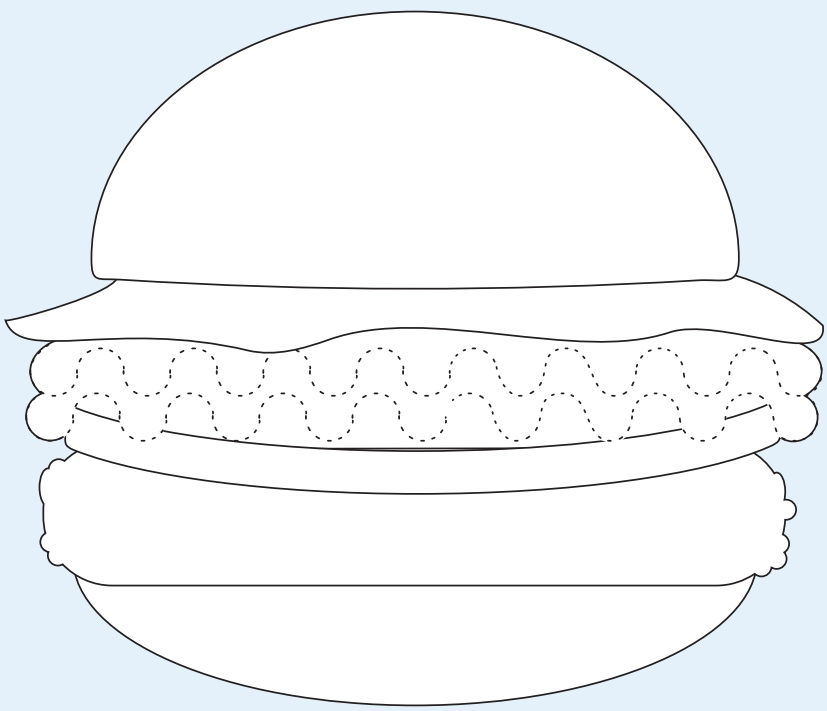

	bohobe
	tjhese
	salate
	tamiti
	nama

Teacher:
Sign:
Date:

Letsatsi:

Dihlahlobo



A re baleng Bala pale. Etsa sedikadikwe mantsweng a nang le modumo wa o, le hl.



Kajeno ke 20 Hlakubele.

Re ngola hlahlobo.

Ati le Amo ha ba tla sekolong .

Ke tseba ho bala le ho ngola hobane ke etsa mosebetsi wa hae kamehla.





Molemo

Titjhere o babatsa mosebetsi wa ka o makgethe.

Ke etsa mosebetsi wa ka wa sekolo hae, ke nto bapala.
Ke sebetsa hantle haholo sekolong.



A re ngoleng

Bala dipolelo tsena mme o tshwaye tseo o dumellanang le tsona ka letshwao lena (✓). Kapa tseo o sa dumellaneng le tsona ka letshwao lena (✗).

	✓ ✗
Re ngola hlahlobo kajeno.	
Titjhere o babatsa mosebetsi wa ka o makgethe.	
Re ngola hlahlobo ka la 5 Hlakubele.	



Tlotlontswe

Bala mantswe, mamela medumo.



Mantswe a tlwaelehileng

ngola
dutse
mang

ngola	dihlahlobo	makgethe	tlo	sekolong
lengolo	hlakubele	kgomo	tlang	hobaneng
mongodi	bohlokwa	kgopo	ntlo	mang



A re ngoleng

Ithute ho ngola ditlhaku tsena.
Ngola dipolelo bukeng ya ho ngola, o sebedise mantswe a ka lebokoseng la mantswe.



H H h h

Matsatsi a bohlokwa



A re etseng

Alemanaka

Bua le metswalle ya hao ka matsatsi a bona a tswalo.
Ngola mabitso a bona ho latela matsatsi a bona a tswalo alemanakeng.



A re ngoleng

Ngola matsatsi a tswalo a metswalle ya hao e mene.
Etsa sedikwadikwe alemanakeng.

Lebitso la motswalle	Letsatsi la tswalo
Molemo	15 Lwetse



A re ngoleng

Ithute ho ngola letsatsi la hao la tswalo.

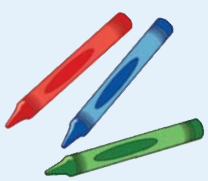

Letsatsi

Kgwedi

Alemanaka ya letsatsi la tswalo



Pherekgong	Hlakola	Hlakubele

Mmesa	Motsheanong	Phupjane

Phupu	Phato	Lwetsa

Mphalane	Pudungwane	Tshitwe



Letsatsi: _____

Malapa ka ho fapana



A re baleng

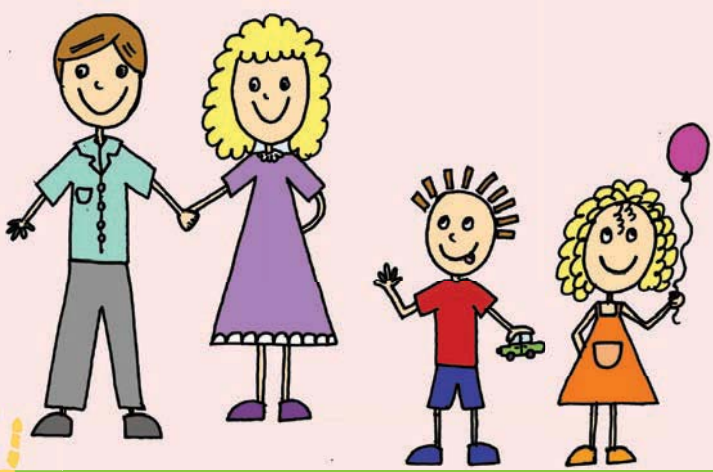

Bona lelapa la ntate Bosiu.

Lelapa la ha bo Jabu le leholo.

Jabu o dula le nkgono, moholwane le dikgaitsedi.

Bana ba bang ha ba na batswadi. Re hloka ho ba thusa.





Lolo

Lapeng la boAti ho na le banana ba babedi feela.

Amo ha a na ntate le mme.
Re hloka ho mo thusa haholo.



A re ngoleng

Bala dipolelo tsena mme o tshwaye tseo o dumellanang le tsona ka letshwao lena (✓). Kapa tseo o sa dumellaneng le tsona ka letshwao lena (✗).

	✓	✗
Habo Ati ho na le banana ba babedi feela.		
Amo ha a na ntate le mme.		
Malapeng ohle ho na le bana.		

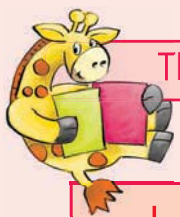

Tlotlontswe

Bala mantswe, mamela medumo.



bona	lelapeng	haeno	bana
bosiu	lelapa	haholo	ba
bonolo	lapa	habo	bapala

Mantswe a tlwaelehileng

ha
le
hona



A re ngoleng

Ithute ho ngola ditlhaku tsena.
Ngola dipolelo bukeng ya ho ngola, o sebedise mantswe a ka lebokoseng la mantswe.



I i

Lelapa Leso

A re etseng

Taka setshwantsho sa lelapa leno.

A re ngoleng

Bapisa mantswe ana le ditshwantsho tse nepahetseng.
Sebedisa rula le mebala e fapaneng.

mme	bana	ntate	dikgaitsedi	moholwane



A re ngoleng

Ngola polelo tse pedi ka lelapa leno.
Sebedisa mantswe a ka tlase ho o thusa.

lerato	lelapa	moholwane	kgaitsedi	monyane	moholo

Boikgathollo

Nahana hore o ka fa ba lapa leno dimpho dife.
Tshwaya mpho eo o seng o fane ka yona lenaneng.
Sebedisa dimpho kaofela.

E re: Ke tla fa mme mose o motjha hobane o rata mese e metle.








Teacher:
Sign:
Date:

Letsatsi: _____

Lenyalong



A re baleng

Bala pale. Etsa sedikadikwe mantsweng a nang le modumo wa ng.

Malome Molemo o nyetse mmangwane Boitumelo ka Moqebelo.

Monyadi o ne a le motle. A apere hantle.
Ho ne ho na le batho ba bangata lenyalong.

Baetsana ba mmangwane Boitumelo ba bina ha monate.

Ka nako ya dijo, Bongi o ile a mathela dipitseng. O ne a batla ho bona se ka dipitseng.



Bongi

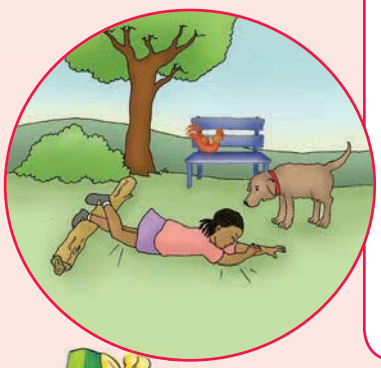

Bongi e bile sethoto.
O ne a matha ka mora Lolo.
A wa, a utlwa bohloko letsohong.
A tlameha ho ya tleniking.

Ngaka ya re: o entse eng?

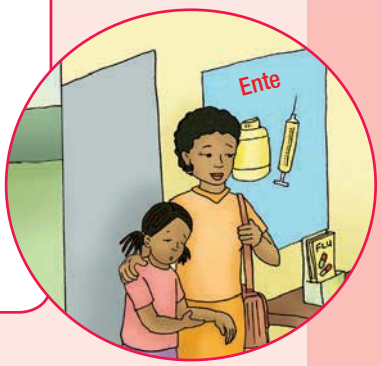

A re ngoleng

Bala dipolelo tsena mme o tshwaye tseo o dumellanang le tsona ka letshwao lena (✓). Kapa tseo o sa dumellaneng le tsona ka letshwao lena (✗).

Bongi o lemetse letsoho.	
Malome Molemo o ile a nyala.	
Bongi o ile tleleniking.	

Tlotlontswe

Bala mantswe, mamela medumo.

eng	neng	hobaneng	dipitseng	mang
jwang	bongata	mmangwane	tleleniking	letsohong

Mantswe a tlwaelehileng

ho
ne
ka

A re ngoleng

Ithute ho ngola ditlhaku tsena.
Ngola dipolelo bukeng ya ho ngola, o sebedise mantswe a ka lebokoseng la mantswe.

J j

j j

Ke ne ke natefetswe lenyalong

A re etseng



Etsa tshwantshiso ka se etsahetseng ka Bongi lenyalong.
Sebedisa dibapadi tse latelang:

- Bongi
- Lolo
- Mme
- Ngaka



A re ngoleng

Ngola dinomoro ditshwantshong tse latelang ka ho hlahlamana, 1-4.
Bolella motswalle wa hao ka seo o se bonang ditshwantshong tsena.

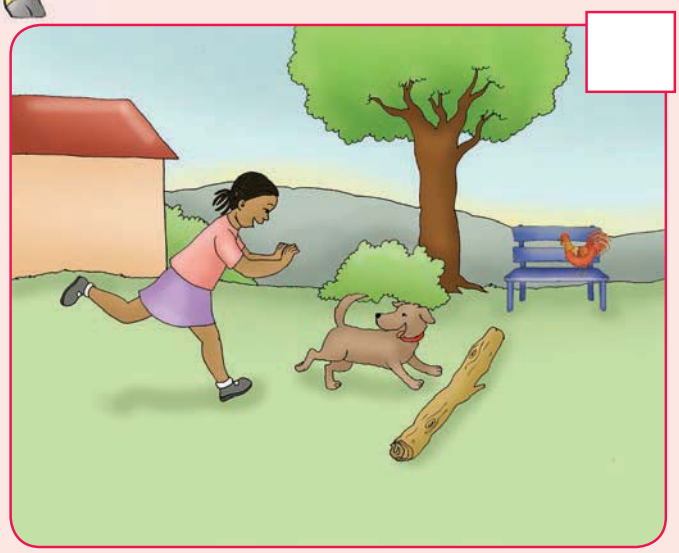





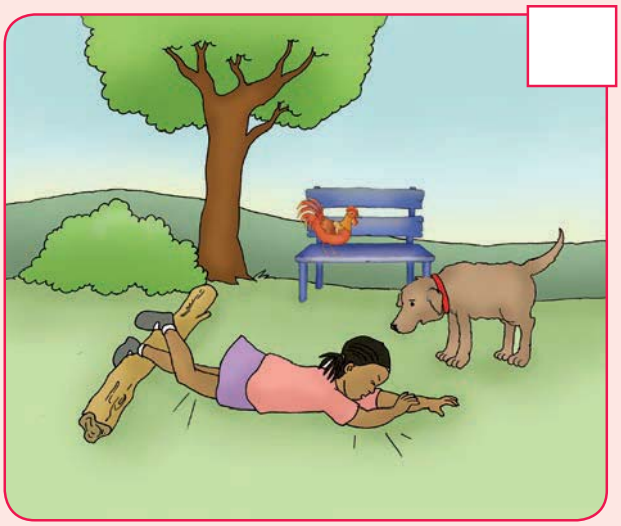

A re ngoleng

Ngola polelo ka setshwantsho se seng le se seng se ka leqepheng le letshehadi. Sebedisa mantswe a latelang ho o thusa.

ntja	tleliniki	ngwanana	ngaka	sefate	mokotlana	ho wa	ntja

Boikgathollo

Fumana mme o etse sedikadikwe karabong e nepahetseng.

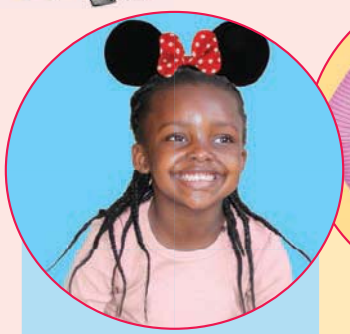

A kwatile
B thabile
C halefile



A mobe
B halefile
C motle



A tsofetse
B motjha
C o dutse

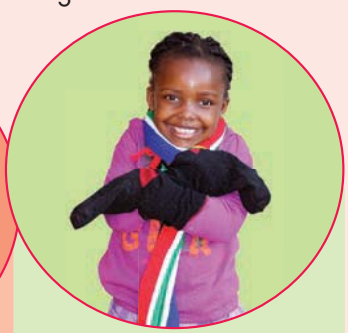

A pula
B letsatsi
C hatsetse

Teacher:
Sign:
Date:

Letsatsi: _____

Metswalle ya ka e ratehang





A re baleng



Re hloka metswalle e lokileng.

Na o na le motswalle? Ke mang?

Ati le Amo ba bapala ba le babedi.

Ba rata ho bapala diketo, ho ngola le ho raha bolo.





Mme wa Bongi o a kula.
O kulela lapeng.

Bongi o thusa mme wa hae ka ho kga metsi, ho kgetha koro le ho pheha.

Phuthi le Hlompho ba rata ho thusa Bongi.



A re ngoleng

Bala dipolelo tsena mme o tshwaye tseo o dumellanang le tsona ka letshwao lena (✓). Kapa tseo o sa dumellaneng le tsona ka letshwao lena (✗).

	✓ ✗
Ati le Amo ke metswalle.	
Ati le Amo ba rata ho bapala diketo.	
Mme wa Bongi o a kula.	



Tlotlontswe

Bala mantswe, mamela medumo.



hloka	bapala	phuthi	ngola	rata
hlompha	babedi	thusa	mang	raha

Mantswe a tlwaelehileng

rata
raha
kula



A re ngoleng

Ithute ho ngola ditlhaku tsena.
Ngola dipolelo bukeng ya ho ngola, o sebedise mantswe a ka lebokoseng la mantswe.



K k k k

Metswalle ya ka

A re etseng

Sehlopheng sa lona, etsang setshwantsho ka motswalle ya hlokang thuso ya lona.



Bolela hore bothata ba hae ke bofe, hore o tla mo thusa jwang.

A re ngoleng

Ngola ka seo o ka se etsang ho thusa lapeng leno le sekolong.

Nka thusa jwang sekolong?

Nka thusa jwang lapeng?

A re ngoleng

Ngola polelo tse pedi ka ho thusa batho ba bang.

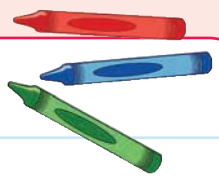

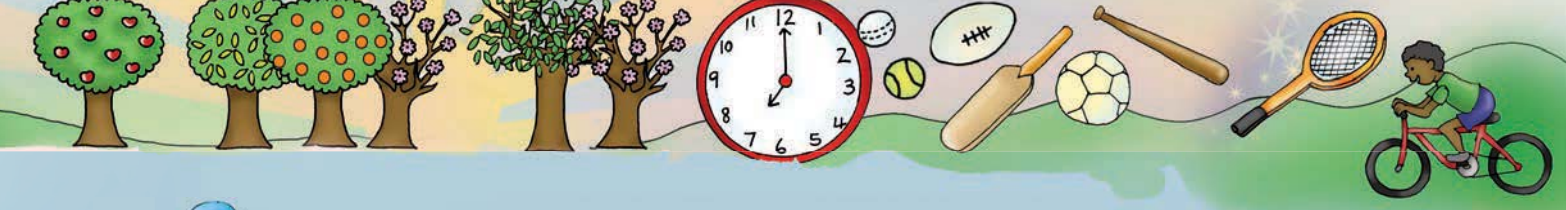



Boikgathollo

Ke mang ya tla fihla habo Ati pele? Nka sente o e bidikise. Ha o fumana sente ka botoneng, tsamaya habedi, ha ho hlaha ka botshehading, tsamaya ha nngwe ho ya habo Ati. Ya tla fihla pele habo Ati, ke mohlodi. Ha o fihla lentsweng, le bale.

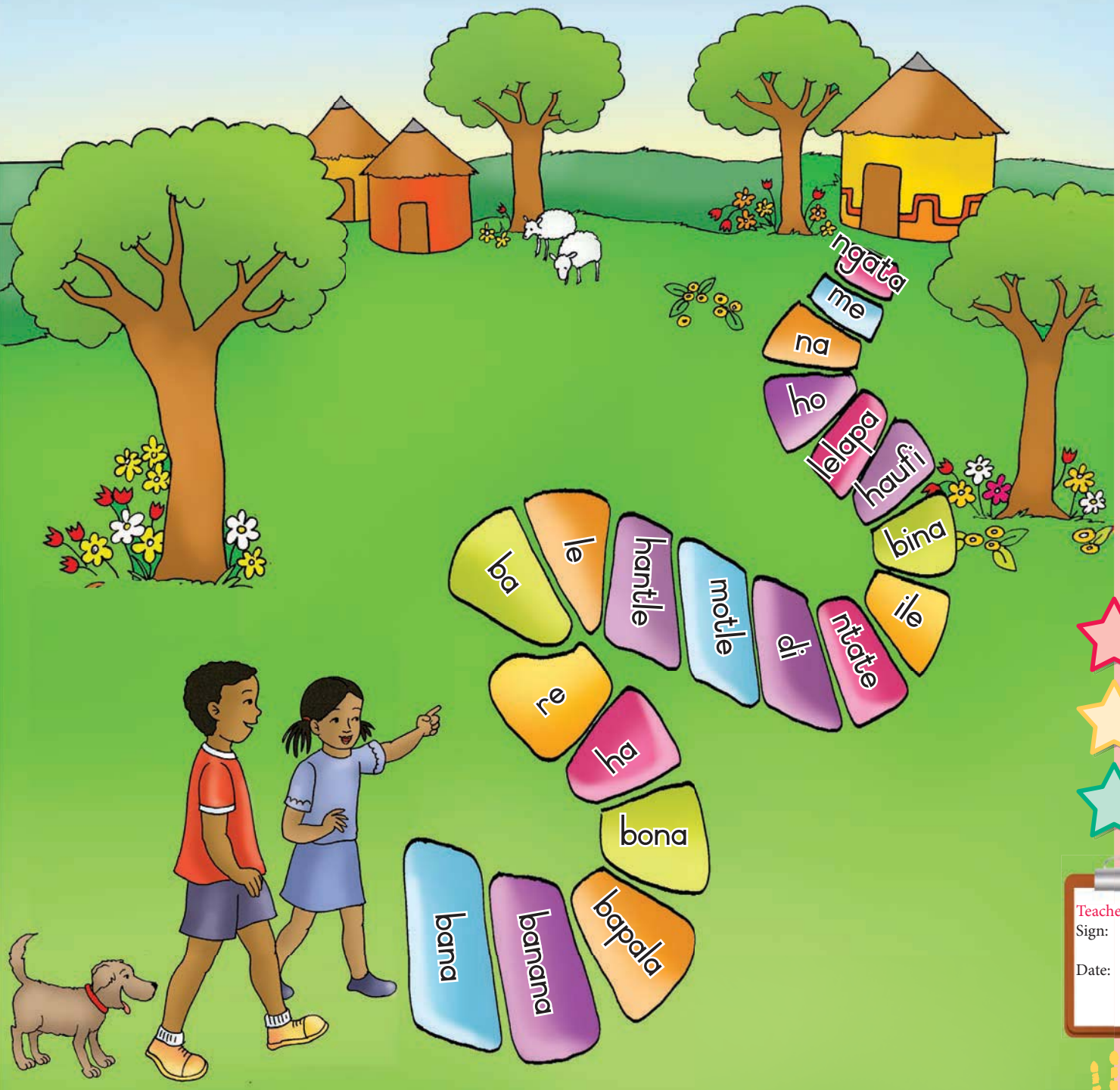

Teacher:
Sign:
Date:

Letsatsi: _____

Re hlokomela diphoofolo





A re baleng



Lolo ke ntja e seleng, e rata ho matha ka mora katse.

Maobane katse e balehetse hodima sefate, ntja e ile ya hloleha ho e fumana.

Katse e ne e tshaba ho theoha sefateng.





Ke ile ka palama lere ho lata katse.

Mosi o ile a nthusa.

Re ile ra neha katse dijo.

Ka mora moo ya robala.

A re ngoleng

Bala dipolelo tsena mme o tshwaye tseo o dumellanang le tsona ka letshwao lena (✓). Kapa tseo o sa dumellaneng le tsona ka letshwao lena (✗).

	✓ ✗
Katse e mathisitse ntja.	
Katse e palame sefate.	
Ati o theotse katse sefateng.	

Tlotlontswe

Bala mantswe, mamela medumo.



matha	balehetse	hloleha	tshaba	nthusa
thaba	katse	hlompha	tshasa	thusa
ratha	hlokometse	hlopheha	tshosa	thunya

Mantswe a tlwaelehileng

ha
ba
re

A re ngoleng

Ithute ho ngola ditlhaku tsena.
Ngola dipolelo bukeng ya ho ngola, o sebedise mantswe a ka lebokoseng la mantswe.

L l I i

A re thusaneng

A re etseng Etsa setshwantsho sa phoofolo eo o nahanang hore e ka o tswela molemo.

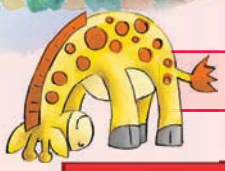



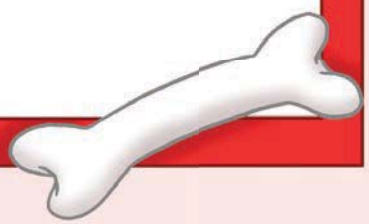



A re ngoleng Ngola dipolelo ka se etsahetseng ha Lolo a mathisa katse mme e balehela hodima sefate.

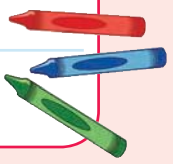

A re ngoleng

Tlatsa dikgeo ho qetela mantswe a na.
Sebedisa medumo e latelang.

pi	fa	uk	k	ru

	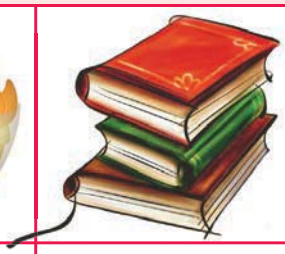		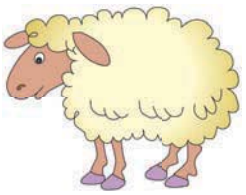	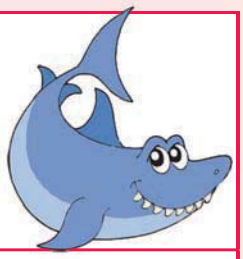
tjhi __ si	b__ __a	se__ __te	n__ u	le __arua

Boikgathollo

Bapisa ditshwantsho tse latelang ho bontsha hore ke hoseng, motsheare le bosiu.









hoseng
motsheare
bosiu









Teacher:
Sign:
Date:

Letsatsi: _____

Malapa a hlwekileng





A re baleng Bala pale, etsa sedikadikwe mantsweng a nang le modumo wa hl, le es.



Re rata ho hlwekisa malapa a bo rona.

Ke a fiela, mme o hlatswa dijana.

Ntate o hlakola lerole.
Kgaitsedi o pheha meroho.

Lesea leso le a seba.





Ha ho hlwekile ke a bapala, ebe ke bala buka ho fihlela ke robala.



A re ngoleng

Bala dipolelo tsena mme o tshwaye tseo o dumellanang le tsona ka letshwao lena (✓). Kapa tseo o sa dumellaneng le tsona ka letshwao lena (✗).

Mme o rata ho hlatswa difensetere.	
Ntate o rata ho hlakola lerole.	
Ke bala buka ha ntlo e hlwekile.	



Tlotlontswe

Bala mantswe, mamela medumo.



hlatswa	lesea	ntate	hlweka	thusa
hlwekisa	leso	ntatemoholo	hlwekisa	thuso
hlokomela	leno	nta	hlwela	thula

Mantswe a tlwaelehileng

ho
rona
mme



A re ngoleng

Ithute ho ngola ditlhaku tsena.
Ngola dipolelo bukeng ya ho ngola, o sebedise mantswe a ka lebokoseng la mantswe.



M M m m

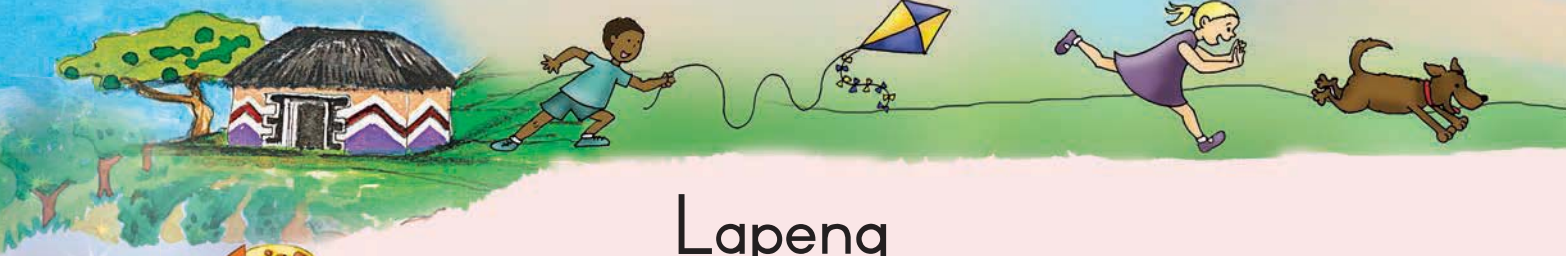

Lapeng



A re etseng Etsa setshwantsho ka seo o sa rateng ho se etsa lapeng la heno.



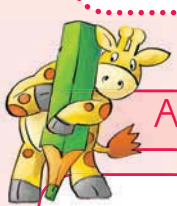

A re ngoleng Ngola polelo tse pedi ka seo o sa rateng ho se etsa.

Ha ke rate ho

Ke rata ho

A re ngoleng

Tlatsa dikgeo ka ditlhaku tse latelang qetellong ya mantswe.
Bapisa mantswe ana le setshwantsho se nepahetseng.

ella	la	la	u

		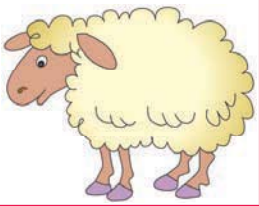	
hlw___ ___	fie___ ___	nk___	roba___ ___

Boikgathollo

Etsa setshwantsho ka seo o se etsang hoseng, motsheare le bosiu.



Hoseng





Motshehare



Bosiu

Teacher:
Sign:
Date:

Letsatsi: _____

Re a ikwetlisa



A re baleng

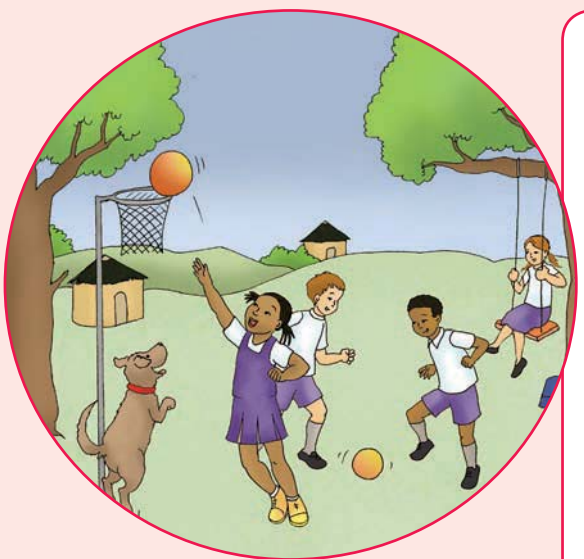

Titjhere ya ka e re ho bohlokwa ho bapala dipapadi.

Letsatsing lena ke mokete o moholo.

Ke mokete wa mabelo.
Ke rata ho bapala netebolo.

Dikolo tse ngata di kenetse tlhodisano ya mabelo.

Mosi o bapala netebolo ka Mantaha le Labone.

Bongi a ka lahlela bolo hole.
Ha a le hole re mo opela mohofi.
Ka tsatsi le leng bolo ya thuba fensetere ya sekolo.

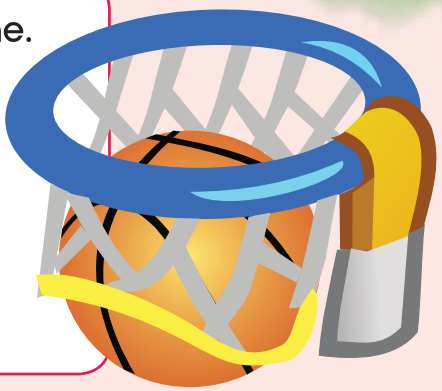

A re ngoleng

Bala dipolelo tsena mme o tshwaye tseo o dumellanang le tsona ka letshwao lena (✓). Kapa tseo o sa dumellaneng le tsona ka letshwao lena (✗).

Dipapadi di bohlokwa ho rona.	
Mosi o bapala bolo ka Mantaha le Labone.	
Bongi o thubile fensetere.	

Tlotlontswe

Bala mantswe, mamela medumo.

letsatsi	mokete	tswella	tshepa
tsola	moholo	shebella	tshepo
tsamaya	mose	buella	tsheha

Mantswe a tlwaelehileng

haholo
wa
lena

A re ngoleng

Ithute ho ngola ditlhaku tsena.
Ngola dipolelo bukeng ya ho ngola, o sebedise mantswe a ka lebokoseng la mantswe.

N N n n

Boikwetliso le dipapadi

A re etseng



Nahana ka dipapadi tseo o di ratang.
Qoqela motswalle wa hao ka dipapadi tseo o di ratang le tseo o sa di rateng.

A re ngoleng

Ngola polelo tse tharo ka dipapadi tseo o di ratang le tseo o sa di rateng.

Ke rata	Ha ke rate

Ke _____ bolo.

Ha _____ netebolo.

Ke _____ ho sesa.

A re ngoleng

Ngola matsatsi a beke ka ho hlahlamana, o qale ka Sontaha.
Etsa setshwantsho ka seo o ratang ho se etsa ka le leng la matsatsi.

Mantaha		
Sontaha		
Laboraro		
Labobedi		
Labohlano		
Moqebelo		
Labone		

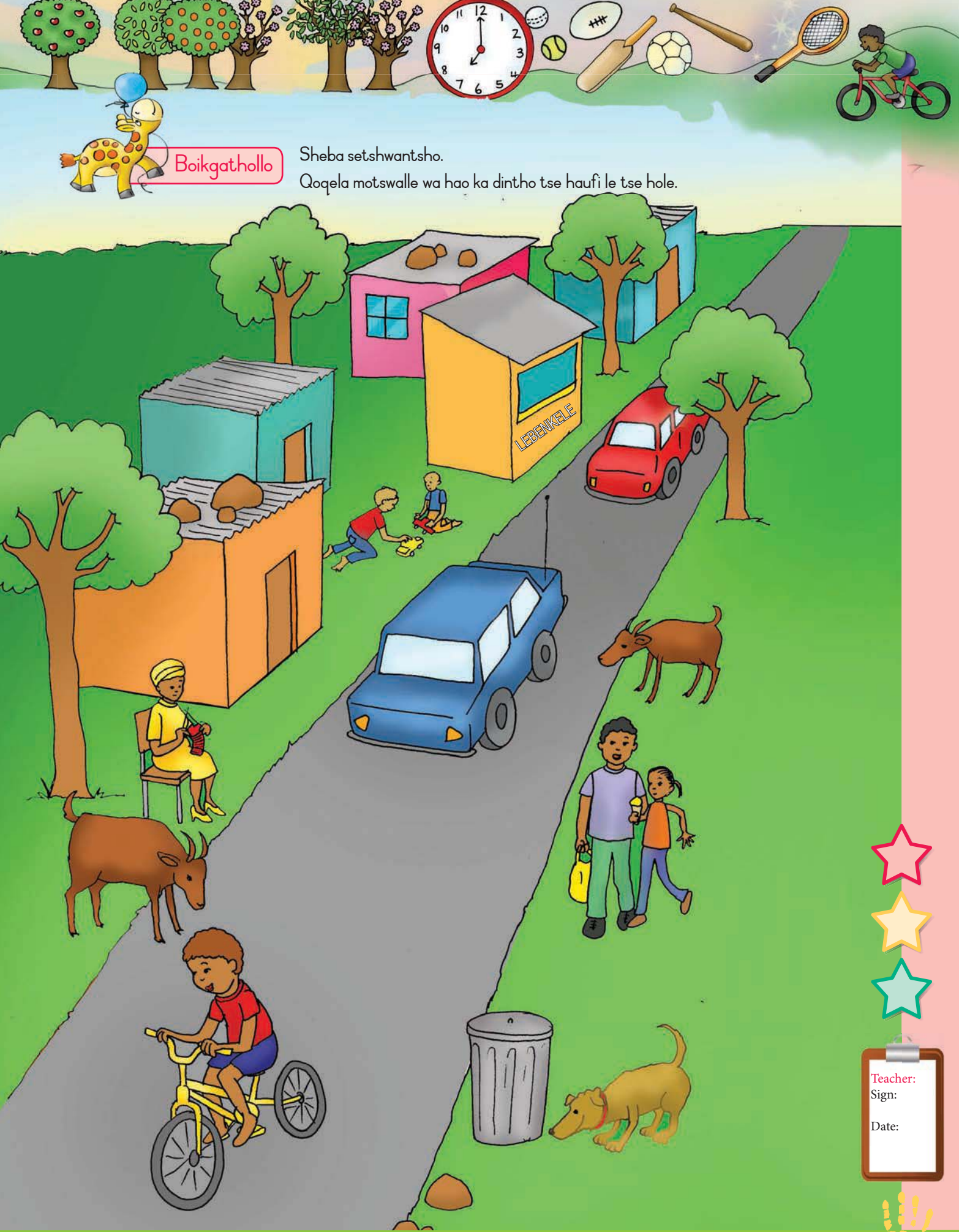

Boikgathollo

Sheba setshwantsho.

Qoqela motswalle wa hao ka dintho tse haufi le tse hole.

Teacher:
Sign:

Date:

Letsatsi: _____

Re ja hantle





A re baleng Bala pale, etsa sedikadikwe mantsweng a nang le modumo wa oh, le al.



Ke rata ho ja meroho e tswang tshimong yaeso. Meroho e thibela mafu.

Re jala dinawa le dierekisi.

Re jala hape ditapole le ditamati.

Ke ntsha lehola beke e nngwe le e nngwe.
Ke nosetsa dijalo ha pula e sa ne.

Ka tsatsi le leng podi e ile ya ja dijalo tsohle tshimong.

Ka e lelekisa ya baleha.

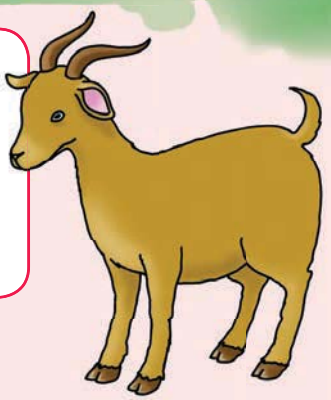

A re ngoleng Araba dipotso tsena.

O lema eng tshimong?

O nesetsa neng dijalo?

Ke eng e ileng ya ja dijalo?

Tlotlontswe Bala mantswe, mamela medumo.



jara	mmele	nyorilwe	nwa
ja	mmino	lenyora	monwang
dijalo	mme	lenyalo	nwele

Mantswe a tlwaelehileng

moroho
mafu
lona

A re ngoleng Ithute ho ngola ditlhaku tsena.
Ngola dipolelo bukeng ya ho ngola, o sebedise mantswe a ka lebokoseng la mantswe.

O o o o

Podi tshimong

A re etseng

Ka bobedi, etsang tshwantshiso ka podi e jang tshimong.
Ke mang eo e tla ba podi?

A re baleng

Shebang ditshwantsho tsena le motswalle wa hao. Di beheng ka ho hlahlamana.

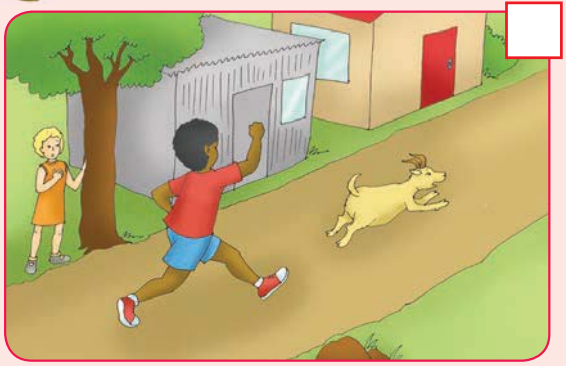

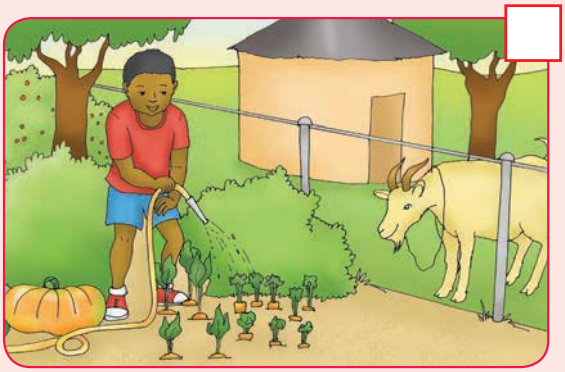

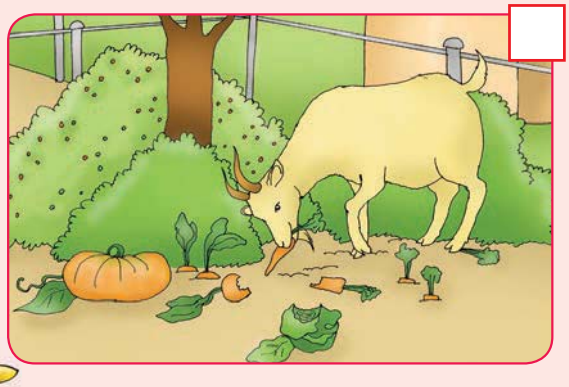

A re ngoleng

Ngola polelo tse pedi ka seo o se bonang setshwantshong.
Sebedisa mantswe a na ho o thusa.

podi	jele	meroho	lelekisa	heke

Boikgathollo

Sheba mebala ena.
Qoqela motswalle wa hao hore ha o kopanya mebala e fapaneng o fumana mmala o fe.



Ho kopanya mebala



Mebala ya motheo:

kgubedu tshehla bolou

E re:

Ha ke kopanya mmala o mokgubedu le o mosehla ke fumana _____.



kgubedu + tshehla = mmala wa lamunu

bolou + tshehla = tala

kgubedu + bolou = perese

Teacher:
Sign:
Date:

Letsatsi: _____

Thusang





A re baleng

Nkgono wa ka o se a hodile.

Ke mo thusa ho tsamaya.

Nkgono o ikokotlela ka lere la tshepe.

O tsamaya butle haholo.







Lapeng re ya ratana.

Re rata ho thusana.

Re thusa mang kapa mang.



A re ngoleng

Bala dipolelo tsena mme o tshwaye tseo o dumellanang le tsona ka letshwao lena (✓). Kapa tseo o sa dumellaneng le tsona ka letshwao lena (✗).

Nkgono wa ka o motjha.	
Thabo o na le batswadi.	
Lapeng leso ha re thusane.	



Tlotlontswe

Bala mantswe, mamela medumo.



ikokotlela	nkgono	tsamaya	batswadi
butle	nkgopola	letsatsi	motswadi
sepetlele	kgopolo	letsopa	motswalle

Mantswe a tlwaelehileng

ka
rata
dula



A re ngoleng

Ithute ho ngola ditlhaku tsena.
Ngola dipolelo bukeng ya ho ngola, o sebedise mantswe a ka lebokoseng la mantswe.



P P p p



Thusanang



A re etseng

Amo ha a rate ho thusa lapeng. Etsa tshwantshiso o bolella Amo hobaneng a tshwanela ho thusa.



A re ngoleng

Fumana hore na ke bo mang ba ratang mebala efe.
Botsa bana ba bahlano sehlopheng sa lona hore ba rata mebala efe haholo.

Lebitso	Mebala eo ke e ratang haholo



A re ngoleng

Ngola polelo tse pedi ka motho eo o kileng wa mo thusa.

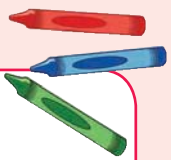

Boikgathollo

Fumana tsela e tlohang hae ho ya lebaleng la dipapapdi ka ho sebedisa pensele.



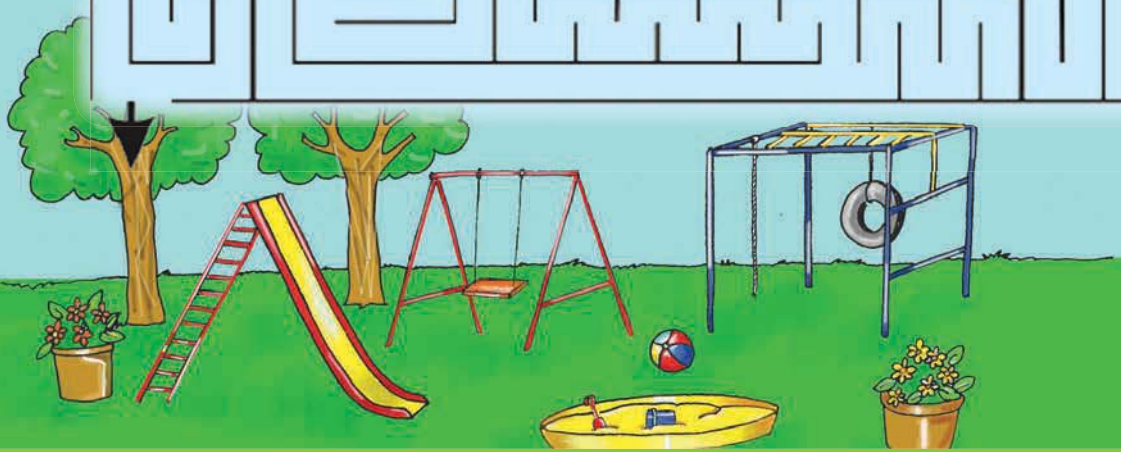

Teacher:
Sign:

Date:

Nn Oo Pp Qq Rr Ss Tt Uu Vv Ww Xx Yy Zz

Letsatsi:

Taba tse monate





A re baleng

Tsatsing lena titjhere o re qoqetse taba tse monate.



Bongi

O re bolelletse hore re nka leeto la sekolo ka bese. Re tsamaya beke kaofela.

Re ne re thabile haholo.

"Ke batla ho ya lewatle," ho bolela Bongi.

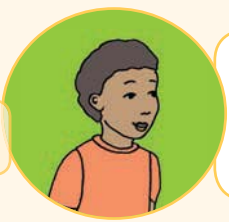

Sam

"Ke tshaba metsi a lewatle," ho bolela Amo.
"Lewatle le na le maqhubu," ho bolela Molemo.



Jabu

"Ke batla ho bona diphoofolo tse hlaha," ho bolela Thabo.

Re ne re apere diaparo tse tshwanang.



Ati

Ho ne ho le monate haholo.



A re ngoleng

Bala pale ebe o araba dipotso tse latelang.

Bongi o ne a batla ho ya kae?
O ne a batla ho ya
Thabo o ne a batla ho bona eng?
O ne a batla ho bona
Bana ba nka leeto nako e kae?
Ba nka leeto la



Tlotlontswe

Bala mantswe. Mamela medumo.



bala	sefate	titjhere	leeto
bana	sebakeng	thabile	seeta
batla	monate	metsi	seella

Mantswe a tlwaelehileng

re

ya

le



A re ngoleng

Ithute ho ngola ditlhaku tsena.
Ngola dipolelo bukeng ya ho ngola, o sebedise mantswe a ka lebokoseng la mantswe.



Q q q q

Re nka leeto

A re etseng

Bolella motswalle wa hao hore na o batla ho ya kae le hore o batla ho bona eng.
Etsa setshwantsho hodima seaparo ho bontsha hore o tla bona eng.

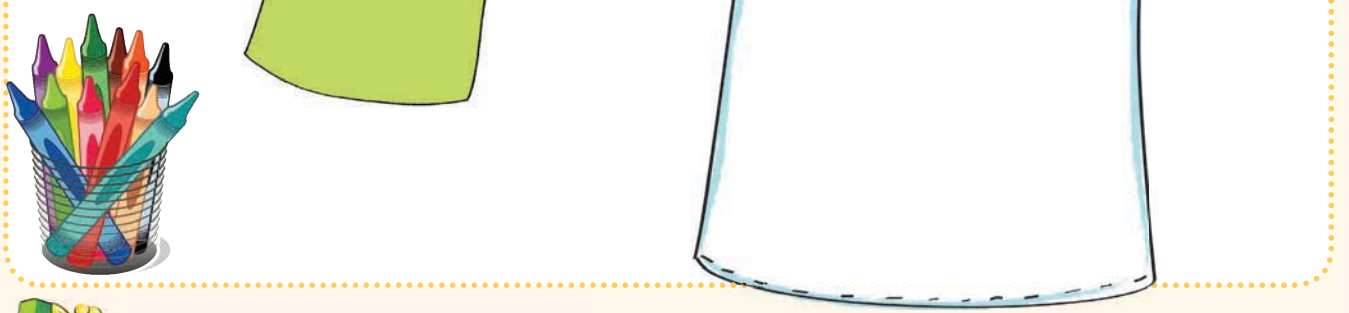

A re ngoleng

Ngola lebitso la hao.

Ngola mabitso ana o qala ka tlhaku tse kgolo.

ati	amo	molemo	mosi	thabo

Ngola mabitso a metswalle ya hao e mene.



A re ngoleng

Ngola polelo tse pedi o re bolelle hore Bongi le Thabo ba batla ho ya kae.



Boikgathollo

Fana ka dimpho, kwala mahlo, o behe menwana ya hao hodima dimpho tsena. Bolela hore o tla fa mang dimpho tsena. Hobaneng o nahana hore mpho ena e bohlokwa ho motho eo o mo fang yona. Kgetha mpho ya hao, ya titjhere le ya e mong le e mong wa metswalle ya hao. Ya tla fana ka dimpho kaofela pele, ke mohlodi.





E re:

Ke tla fa titjhere sekgele hobane o dula letsatsing tsatsi le leng le le leng.

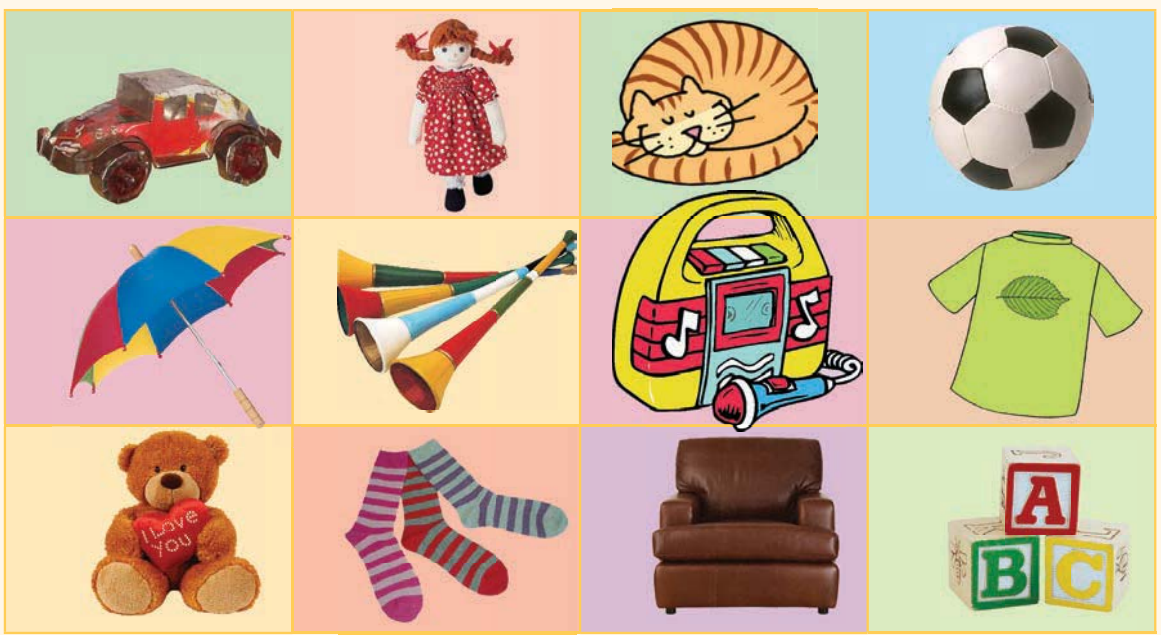



Teacher:
Sign:
Date:

Letsatsi:

Re ya kae?











A re baleng

Re ya kae?

Re ilo bona diphoofolo tse hlaha.

Re tlo ya lewatleng.

Re tsamaya ka bese ya sekolo.

Re shebile mmapa ho bona sebaka sena.



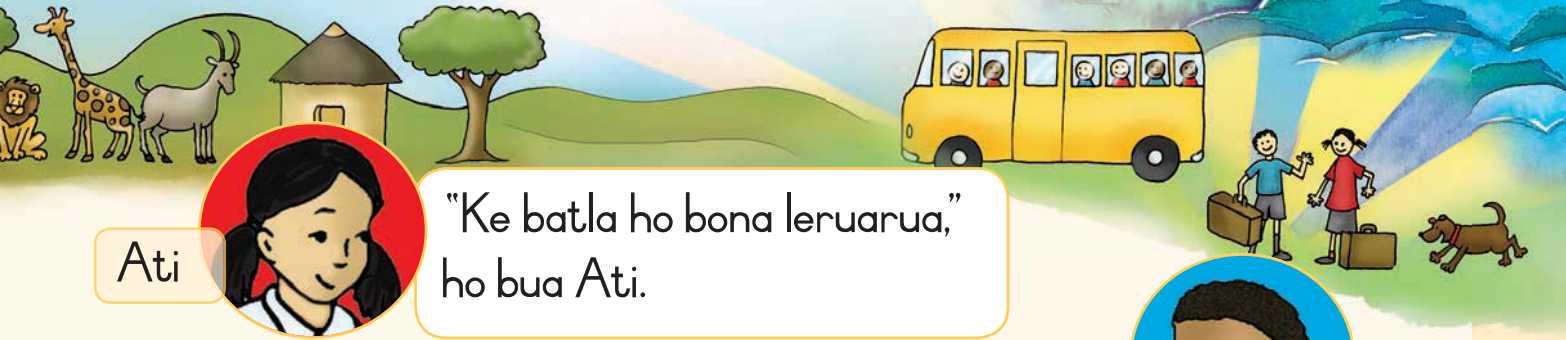

Ati

"Ke batla ho bona leruarua," ho bua Ati.



"Ke batla ho tjheka mokoti lewatleng," ho bua Thabo.

Thabo

"Ke batla ho bona tau e tshehadi," ho bua Bongi.



Bongi



A re ngoleng Bala dipolelo ebe o araba dipotso tse latelang.

Ati o batla ho bona eng?
Ati o batla ho bona
Bongi o batla ho bona eng?
Bongi o batla ho bona
Thabo o batla ho etsang?
Thabo o batla ho



Tlotlontswe Bala mantswe. Mamela medumo.

sheba	tjheka	batla	phoofolo	tsamaya
shebile	tjhesa	lewatle	pheha	tsela
leshome	tjheha	tloha	phela	letsatsi

Mantswe a tlwaelehileng

o
ke
ho





A re ngoleng Ithute ho ngola ditlhaku tsena. Ngola dipolelo bukeng ya ho ngola, o sebedise mantswe a ka lebokoseng la mantswe.

R R r r

Ke batla ho bona ...

A re etseng

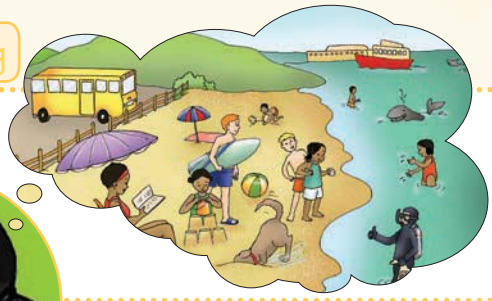



Bolella motswalle wa hao ka dibaka tseo o ratang ho di tjhakela.
O batla ho bona eng moo?

A re ngoleng

Ngola dinomoro ka ho latellana ditshwantshong tsa 1– 3. Bontsha tatelano e nepahetseng. Bolella motswalle wa hao ka seo o se bonang ditshwantshong.



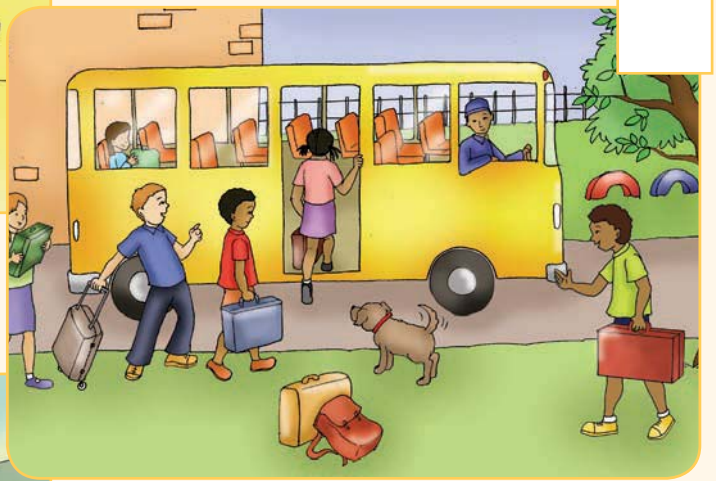

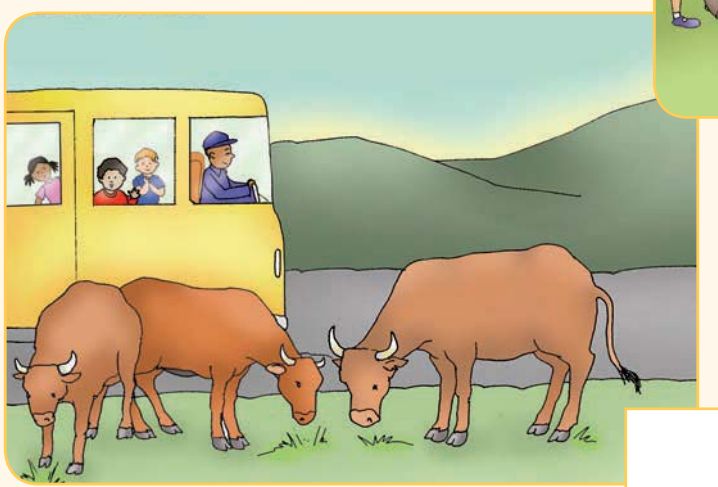

A re ngoleng

Ngola polelo ka seo o se bonang setshwantshong.
Sebedisa mantswe a na ho o thusa.

palame	mekotla	bana	robetse	mofao

Boikgathollo

Etsa ditshwantsho tsa difahleho ka fensetereng ya bese.
Kgabisa bese ya hao.

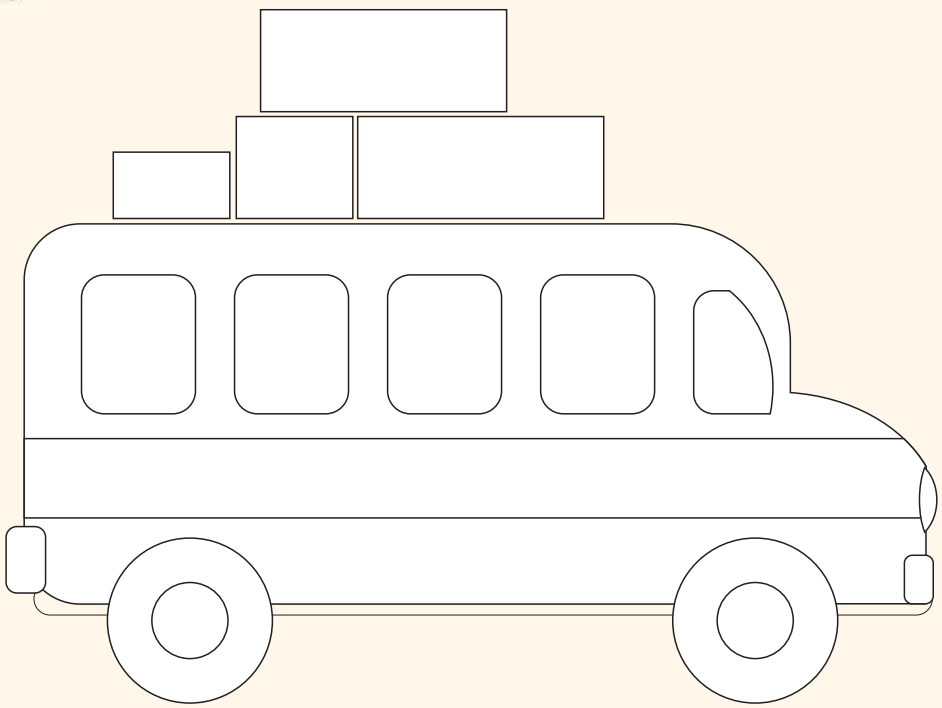



Teacher:
Sign:
Date:

Letsatsi:

Bese mahaeng

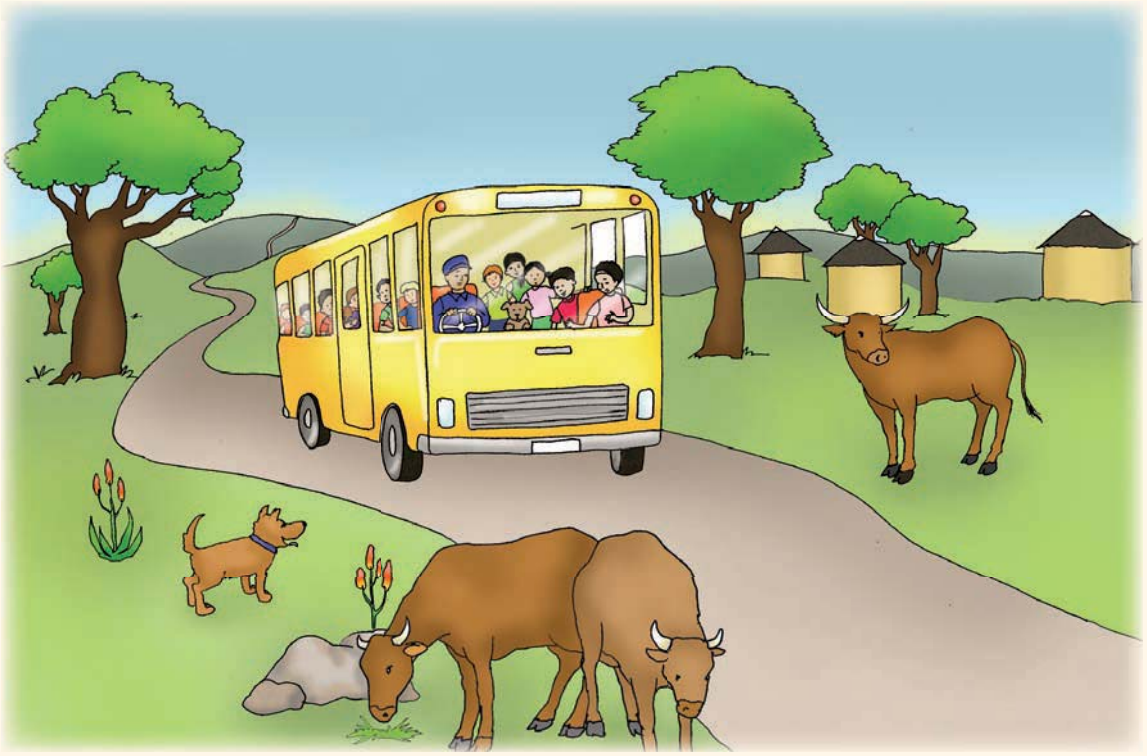



A re baleng

Bala pale, etsa sedikadikwe mantsweng a nang le modumo wa kg, le ng.

Ka Mantaha.

Re tsamaya ka bese.

Bese e tsamaya morung. Re bona matlo a manyane a pentilweng ka mmala o mosweu le o motala.

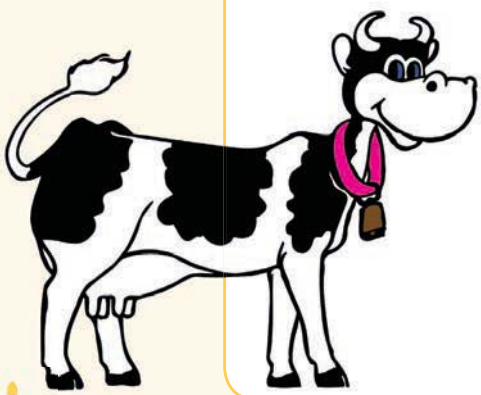

Ho lefifi morung ona.

Difate tsa teng di teteane hape di kgolo.

Lolo, e bohola dikgomo le dintja tseo e di bonang.



Mosi o tshwere ntja ka beseng.
Ntja e bohola kgomo e haufi le moru.



Ntja e batla ho tlola.



A re ngoleng

Bala dipolelo ebe o araba dipotso tse latelang.

Bana ba feta kae ka bese?

Bana ba feta haufi le

Hobaneng ntja e bohola?

Ntja e bohola

Ke eng tse teteaneng morung?

di teteane.

Ho na le eng ka mora moru?

Ho na le ka mora moru.



Tlotlontswe

Bala mantswe. Mamela medumo.



tsamaya	kgolo	matlo	tshwere	morung
tsela	kgomo	tlola	tshwene	sefateng

Mantswe a tlwaelehileng

ka
le
re



A re ngoleng

Ithute ho ngola ditlhaku tsena.
Ngola dipolelo bukeng ya ho ngola, o sebedise mantswe a ka lebokoseng la mantswe.



S S s s

Ho feta ka hara moru



A re etseng

Etsa setshwantsho ka seo bana ba se bonang.





A re ngoleng

Ngola dipolelo ka setshwantsho sa hao.



A re ngoleng

Tlatsa lentswe le nepahetseng dipolelong.

tlola	ka	feta

Ntja e batla ho _____ ka beseng.

Bana ba tsamaya _____ bese.

Bese e _____ pela moru.

Boikgathollo

Bontsha mokganni wa bese tsela ya ho tswa ka morung.

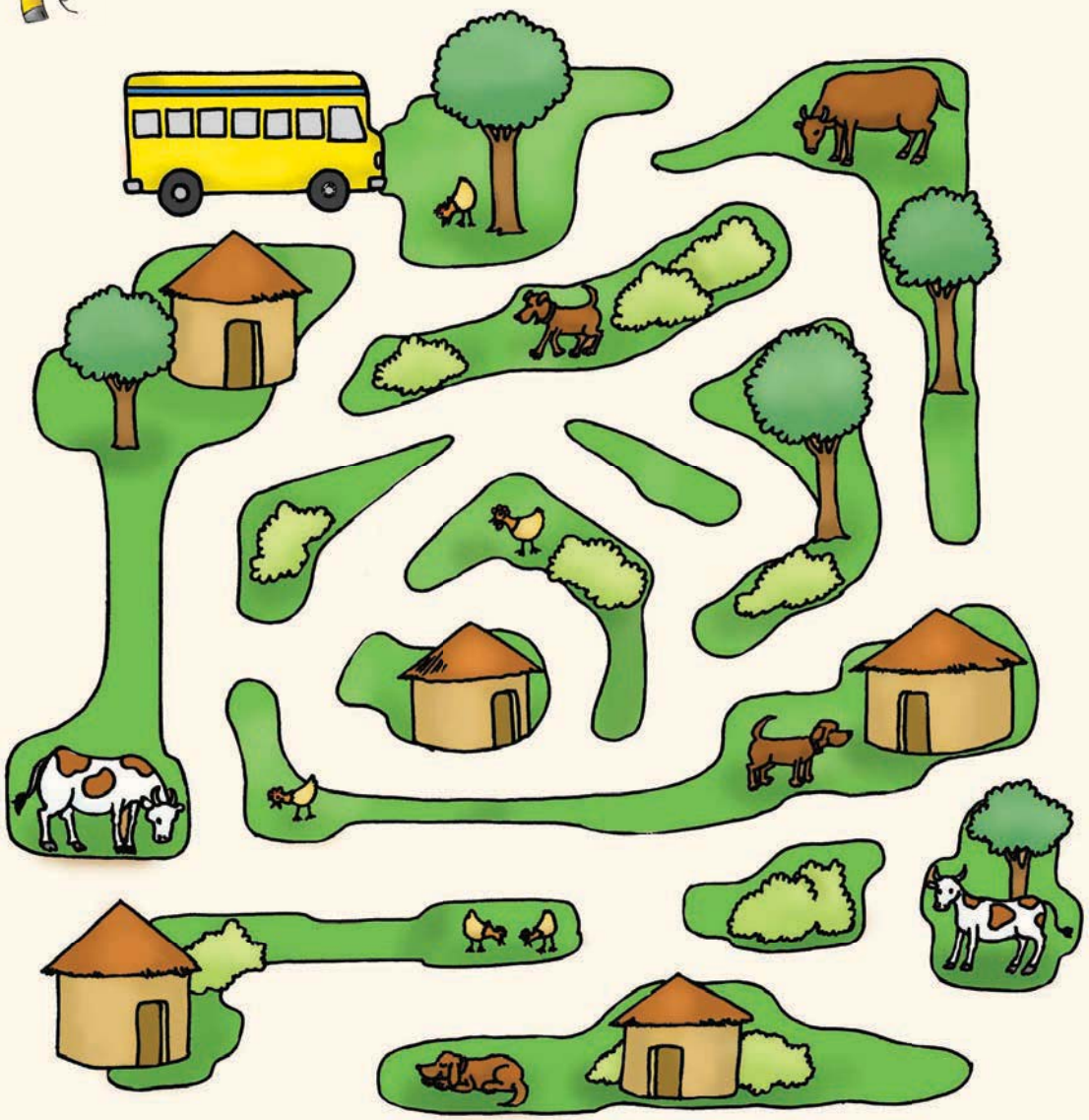

Teacher:
Sign:
Date:

Letsatsi:

Re kganna toropong





A re baleng

Bese e ya Gauteng.

Re bona makoloi a mangata le mosi o motsho.

Re bona batho ba theosa ba nyolosa le seterata.

Ntja e tlolela ka ntle ho bese. E batla ho tshwara katse e nang le mebala e fapaneng.

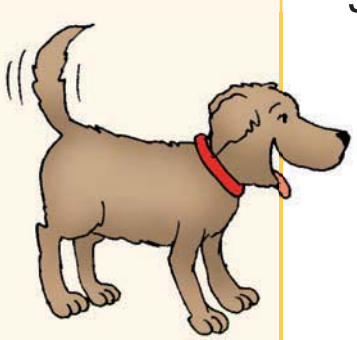

E batla ho bapala le ntjanyana tse ka ntle ho bese.

Molemo o bitsa ntja.

Ntja e a baleha.





Re ka kgutlisa ntja jwang?

"Ntja, kgutla!" ho bitsa Molemo.



A re ngoleng

Bala dipolelo ebe o araba dipotso tse latelang.

Bana ba bone eng Gauteng?
Bana ba bone
Hobaneng ntja e balehile ka beseng?
Hobane e ne e batla ho bapala le
Ke mang ya bitsitseng ntja hore e kgutle?



Tlotlontswe

Bala mantswe. Mamela medumo.



tlola	motsho	sephethephethe	nyolosa
tloha	botsho	pheha	ntjanyana
tlosa	tshoha	phetha	lenyora

Mantswe a tlwaelehileng

ho

o

a



A re ngoleng

Ithute ho ngola ditlhaku tsena.
Ngola dipolelo bukeng ya ho ngola, o sebedise mantswe a ka lebokoseng la mantswe.



T T t t

Ntja e balehile



A re etseng

Etsa setshwantsho sa ntja e baleha beseng.
Bontsha ka moo molemo a bitsang ntja ka teng.

A re ngoleng

Ngola dinomoro ka ho latellana ditshwantshong tsa 1 – 4 bontsha tatellano e nepahetseng. Bolella motswalle wa hao ka seo o se boneng ditshwantshong.





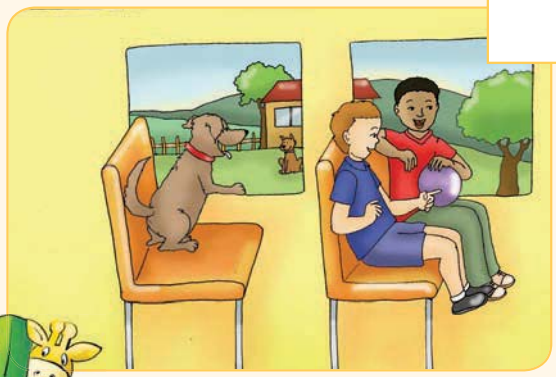



A re ngoleng

Ngola pale ka seo o se bonang setshwantshong.

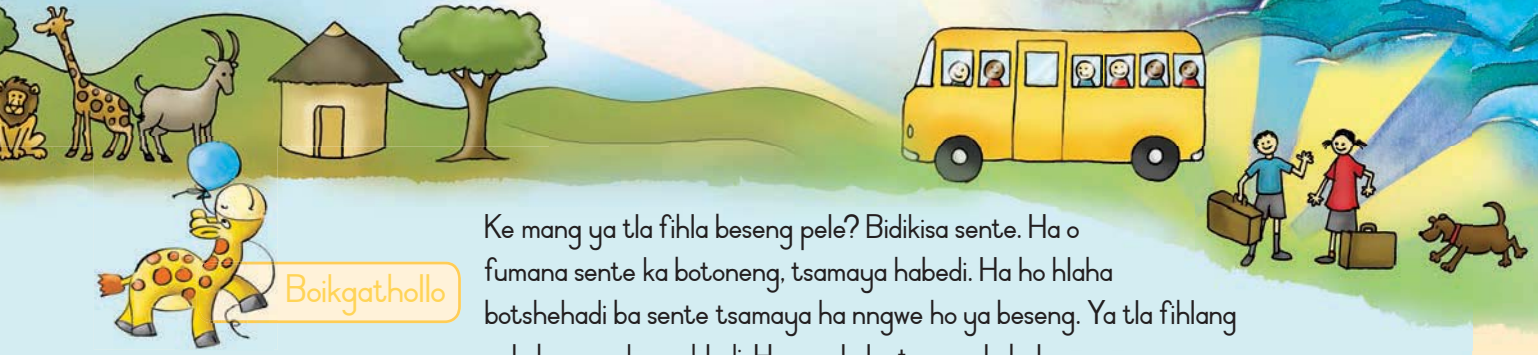

Boikgathollo

Ke mang ya tla fihla beseng pele? Bidikisa sente. Ha o fumana sente ka botoneng, tsamaya habedi. Ha ho hlaha botshehadi ba sente tsamaya ha nngwe ho ya beseng. Ya tla fihlang pele beseng, ke mohlodi. Ha o wela lentsweng le bale.

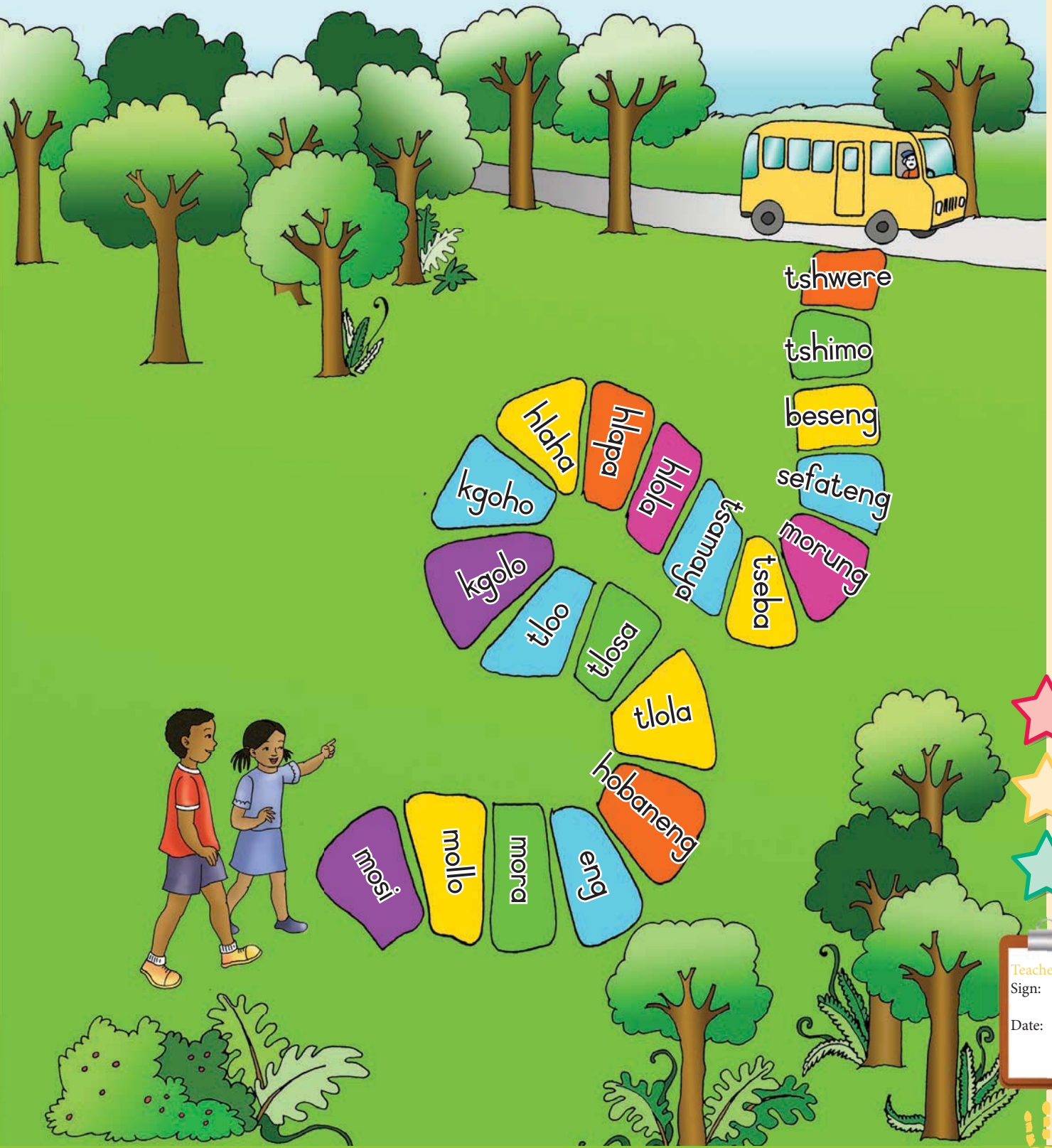

Teacher:
Sign:
Date:

Letsatsi:

Re bona diphoofolo tse hlaha, tse hlano tse tummeng

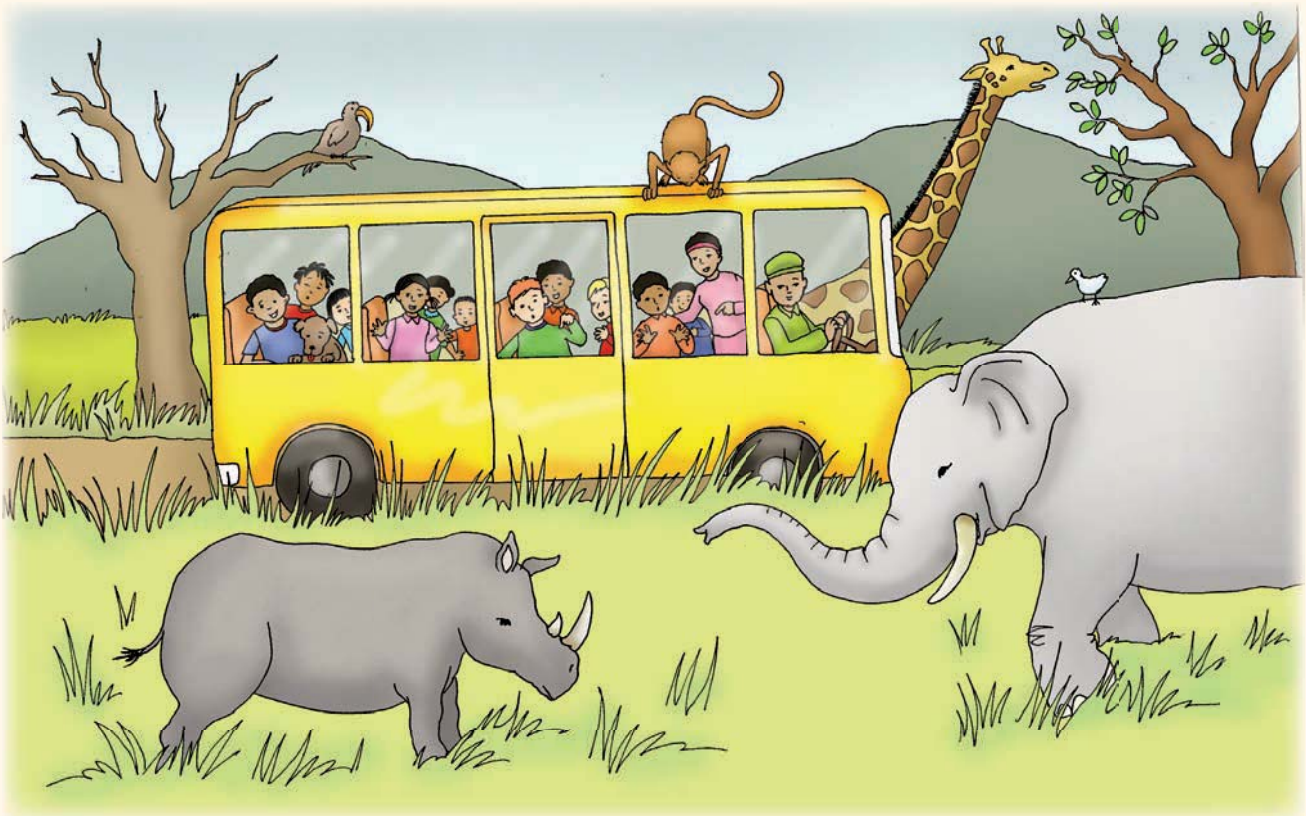



A re baleng

Re sebakeng sa diphoofolo tse hlaha sa Kruger.

Re bona tlou le tshukudu, ke batla ho bona noha.

Bana ba shebile ka ntle ho fensetere.
Ba batla ho bona diphoofolo tse hlaha.

Molemo o bona tau e shebile tshukudu.







Jabu

"Joo! Bona. Ke tau.
E batla ho ja tshukudu,"
ho bolela Jabu.

Ntja e batla ho tlolela ka ntle.
E bona eka e ka loma tau.



A re ngoleng Bala dipolelo ebe o araba dipotso tse latelang.

Bana ba batla ho bona diphoofolo serapeng sa diphoofolo tse hlaha sa Kruger?
Bana ba tla bona
Tau e batla ho ja phoofolo efe?
Tau e batla ho ja
Ke mang ya boneng tau pele?
o bone tau pele.



Tlotlontswe Bala mantswe. Mamela medumo.

sheba	kantle	hlaha	diphoofolo
shebile	tlou	hlola	phoka
moshemane	tloha	hloka	phofo

Mantswe a tlwaelehileng

ke
ka
ho





A re ngoleng Ithute ho ngola ditlhaku tsena.
Ngola dipolelo bukeng ya ho ngola, o sebedise mantswe a ka lebokoseng la mantswe.

U u u u

Diphoofolo tse ding

A re etseng

Etsa setshwantsho sa phoofolo eo o ratang ho e bona.

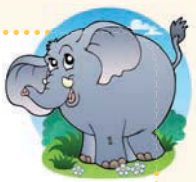







A re ngoleng

Etsa polelo tse pedi ka setshwantsho sa hao.



A re ngoleng

Etsa dipolelo. Bapisa polelo tse ka letsohong le letshehadi le le letona mme o etse mola polelong tse dumellanang.

Tau ke phoofolo	e shebile tshukudu.
Molemo o bona tau	bese.
Bana ba palame	e hlaha.



A re ngoleng

Tlatsa dikgeo ka ditlhaku tse latelang.
Bapisa mantswe le setshwantsho se nepahetseng.

tsh	ph	tjh	kg



___ukudu	___ofolo	ti___ere	___anna

Boikgathollo

Ke phoofolo efe ena?
Qetella setshwantsho sena ebe o a se kgabisa.



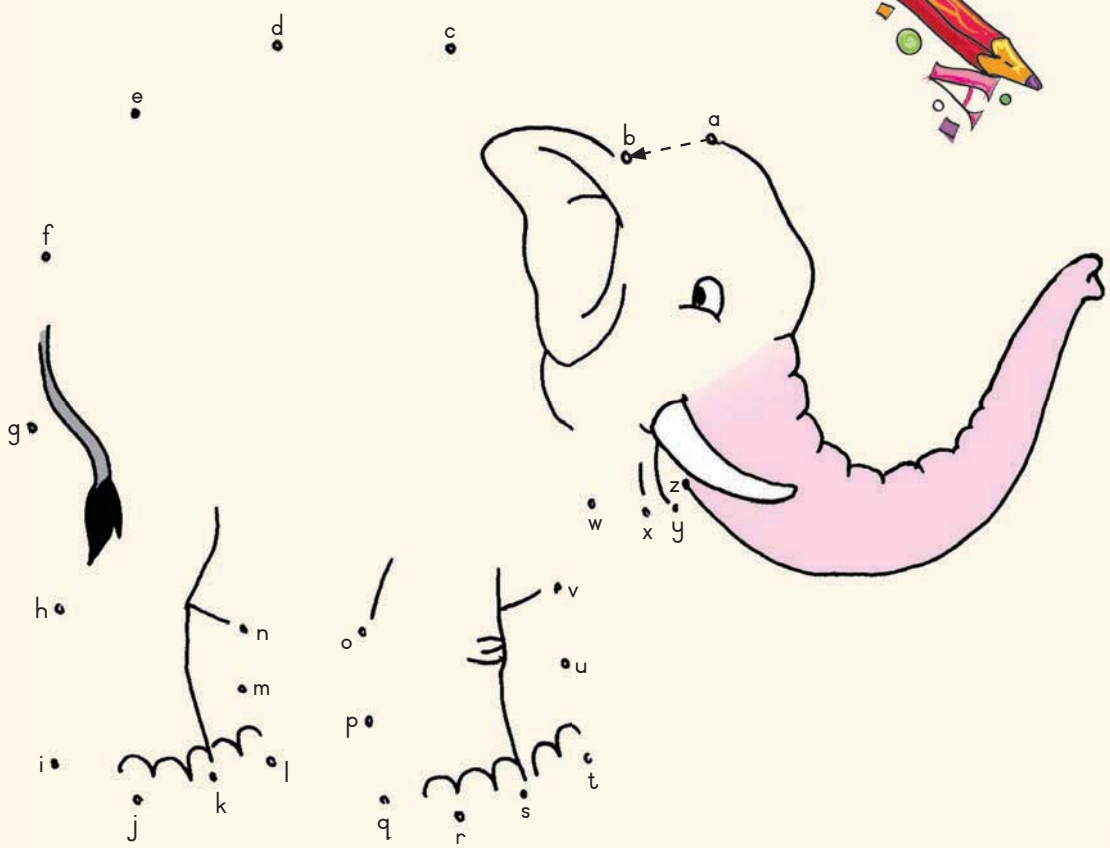

Teacher:
Sign:
Date:

Letsatsi:

Re lewatleng

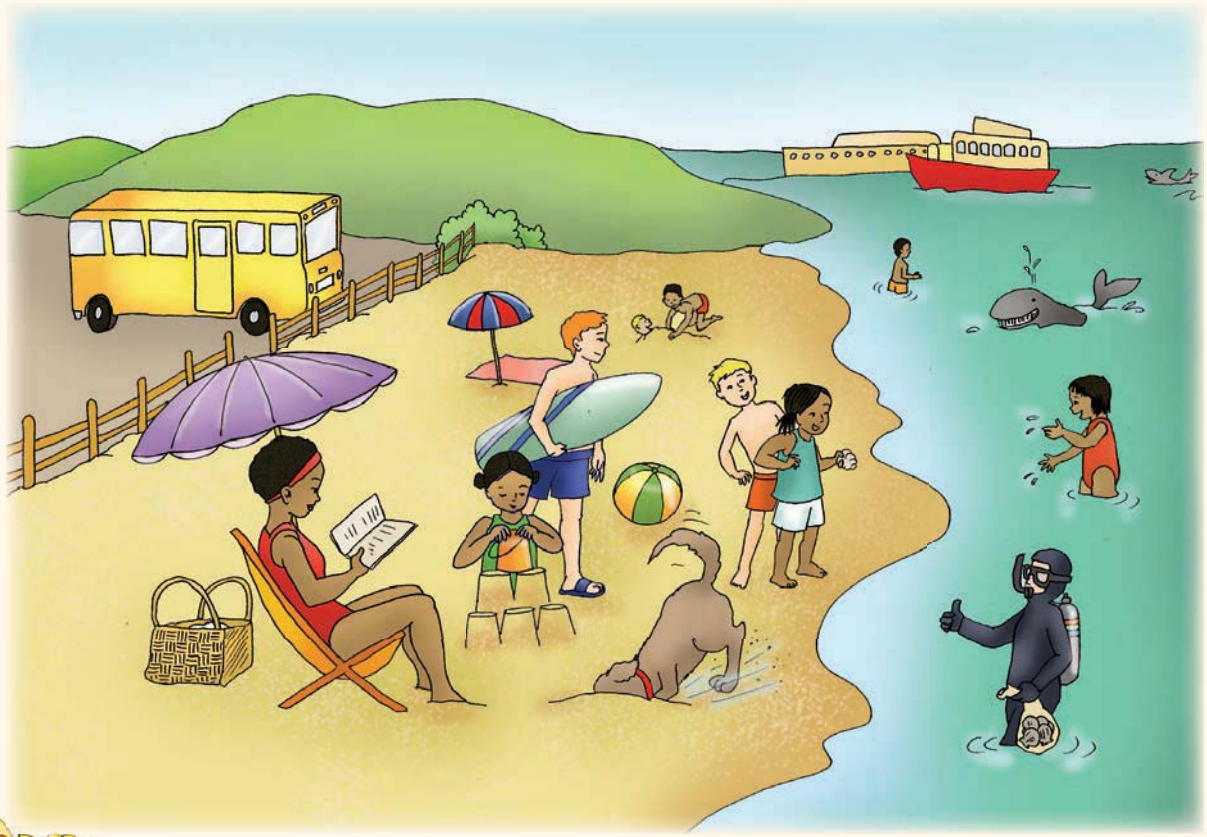

A re baleng

Bala pale, etsa sedikadikwe mantsweng a nang le modumo wa ng le tl.

Re se re fihlile lewatleng.

Lehlabathe le tjhesa haholo. Lewatle le leholo ebile le tebile.

Maqhubu a ya hodimo le tlase.
Metsi a lewatle a letswai le lengata.



Re sitwa ho a nwa.

Re bona dikepe tse kgolo.

Ke bona leruarua le hlapidimo.

Ho na le tlhapi tse ngata lewatleng.

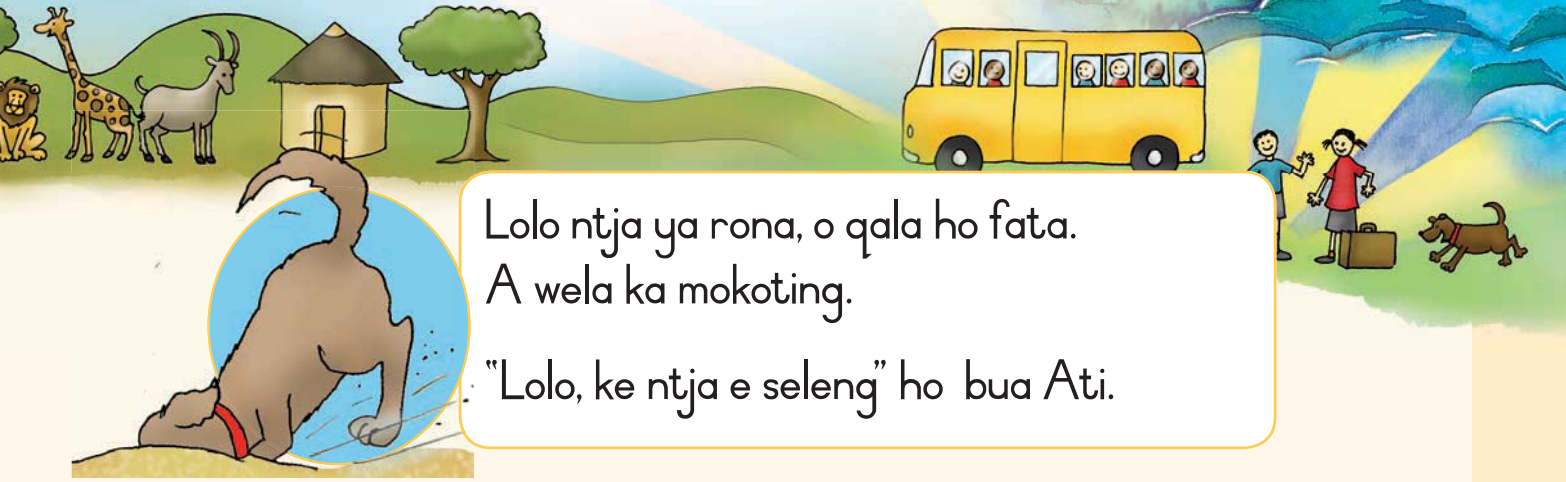

Lolo ntja ya rona, o qala ho fata.
A wela ka mokoting.

"Lolo, ke ntja e seleng" ho bua Ati.



A re ngoleng

Bala dipolelo ebe o araba dipotso tse latelang.

Bana ba ne ba ile kae?
Ba ne ba ile
Lolo o ile a etsang?
Lolo o ile a
Bana ba bone eng?
Bana ba bone





Tlotlontswe

Bala mantswe. Mamela medumo.

lehlabathe	tlase	maqhubu	nwa
fihlile	matlo	leqheku	nwele
sehlopha	tlola	leqheka	nwela

Mantswe a tlwaelehileng

le
ya
tla



A re ngoleng

Ithute ho ngola ditlhaku tsena.
Ngola dipolelo bukeng ya ho ngola, o sebedise mantswe a ka lebokoseng la mantswe.



V v

v v

Re ntse re le lewatleng

A re etseng Etsa lenane la dintho tseo bana ba di boneng lewatleng.

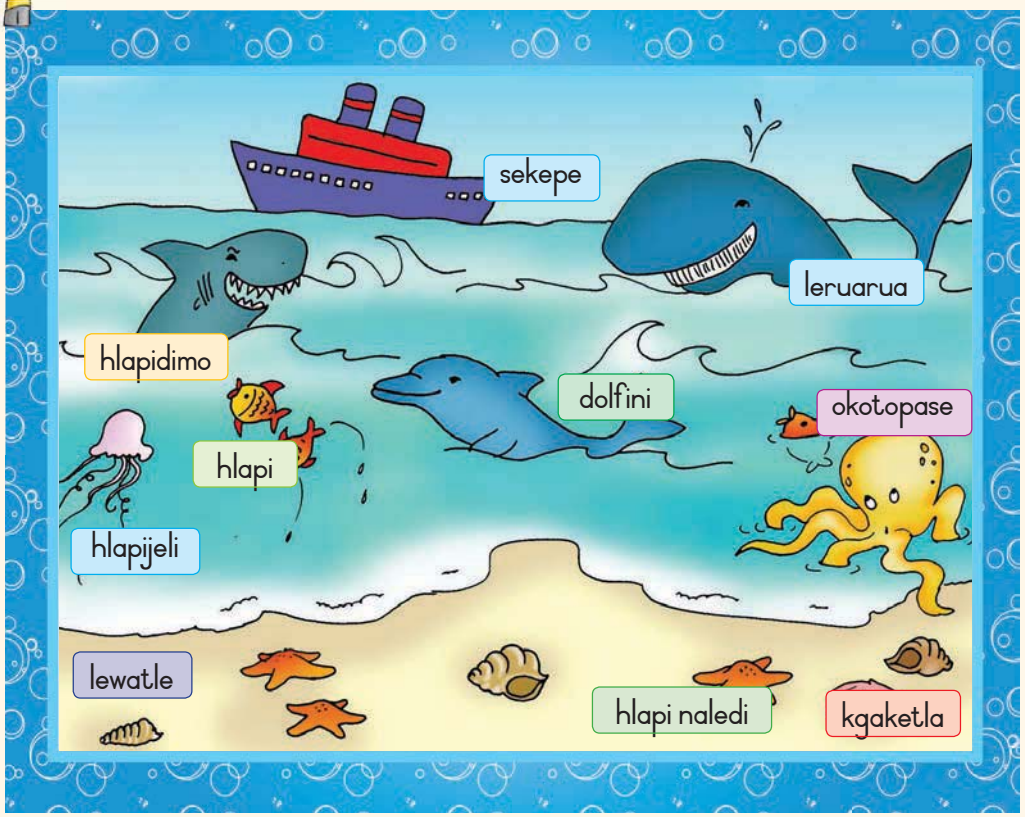

A re ngoleng Ngolla motswalle wa hao posekarate o mo jwetse ka seo o se boneng lewatleng.



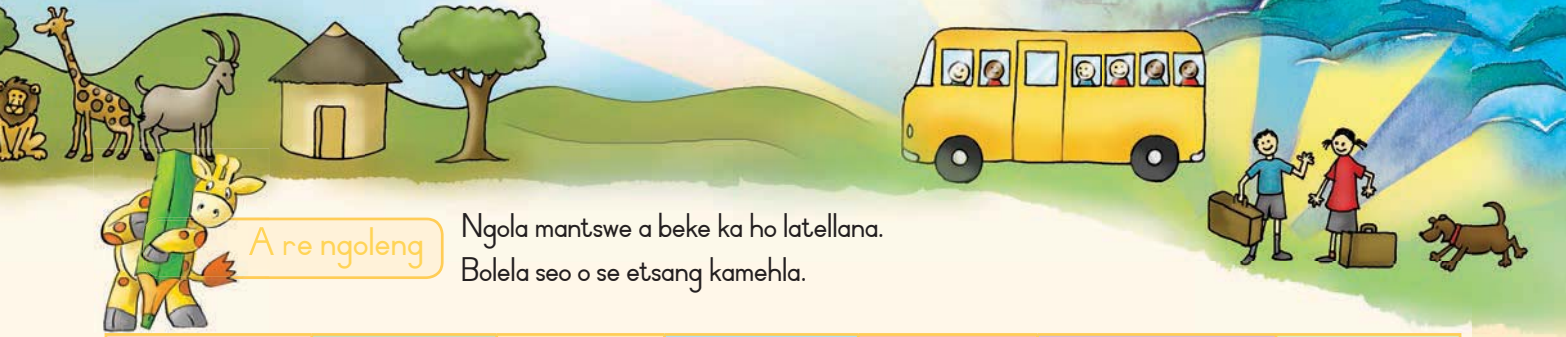

A re ngoleng

Ngola mantswe a beke ka ho latellana.
Bolela seo o se etsang kamehla.

Sontaha	Mantaha	Labobedi	Laboraro	Labone	Labohlano	Moqebelo

Letsatsi	Seo ke se etsang kamehla
Sontaha	

Boikgathollo

Kopanya matheba, mme o kgabise setshwantsho.





Teacher:
Sign:
Date:

Letsatsi:

Ke nako ya ho ya hae

A re baleng

Bala pale, etsa sedikadikwe mantsweng a nang le modumo wa tl.

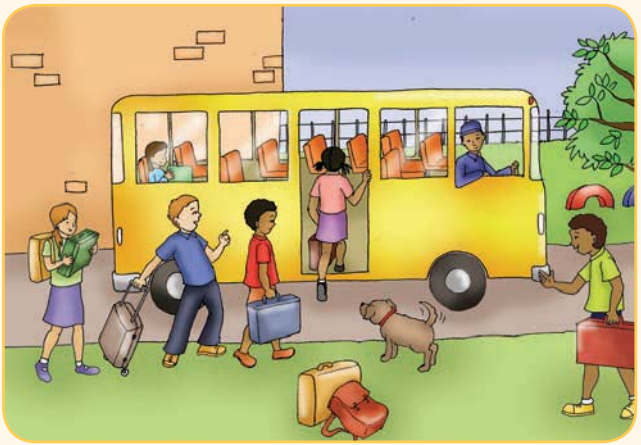

Titjhere ya rona o itse
ke nako ya ho kgutlela hae.
Re sulafalletswe. Re ne re
natefetswe haholo lewatleng.
Re paketse mekotla ya rona ra
palama bese.



Re dutse ditulong tsa rona
Lolo o ne a dutse le Bongi.
Bongi o ne a utlwile bohloko
haholo a ba a lla.

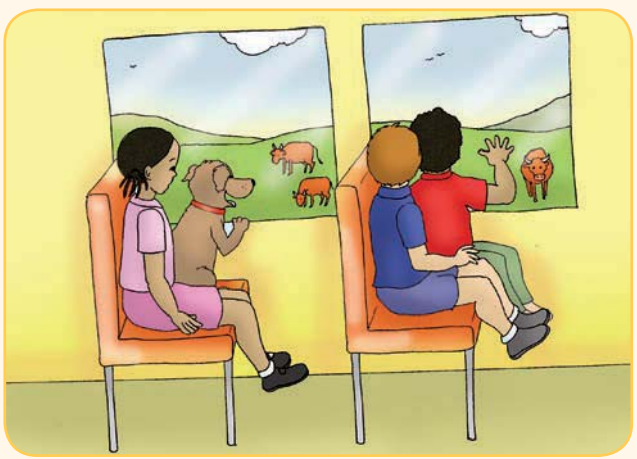

Ha re sheba ka ntle, kaofela
ha rona ra bona dikgomo di ja
jwang.
Ra hopola ka tsa lewatleng, ha
ditlhapi di ja di bile di bapala
mmoho.





Tseleng Lolo a bona dikgomo polasing. Ya bohola, ya tlola, ya tswa ka fensetere.
Tjhe bo! Lolo.



A re ngoleng Bala dipolelo ebe o araba dipotso tse latelang.

Hobaneng bana ba ne ba sulafelletswe kajeno?
Hobane
Lolo o ne a dutse le mang?
Lolo o ne a dutse
Re ne re palame eng ha re ya lewatleng?
Re ne re palame



Tlotlontswe Bala mantswe. Mamela medumo.

lla	tseleng	kwahela	kgutla
sello	tsela	kwala	kgomo
kelello	tsebo	lewatle	kgolo



Mantswe a tlwaelehileng

o
ne
re



A re ngoleng

Ithute ho ngola ditlhaku tsena.
Ngola dipolelo bukeng ya ho ngola, o sebedise mantswe a ka lebokoseng la mantswe.



W w w w

Re kgutlela hae

A re etseng

Etsa setshwantsho o bontshe kamoo bana ba ileng ba ikutlwa kateng ha ba kgutlela hae.



A re ngoleng

Bapisa polelo tse ka letsohong le letshehadi le le letona, mme o etse mola polelong tse dumellanang

Re bone dikepe tse kgolo	bese.
Bana ba palame	lewatleng.
Bana ha ba batle	monate.
Lewatleng ho ne ho le	ho ya hae.

A re ngoleng

Jwale ngola dipolelo ka nako eo o neng o sulafalletswe.

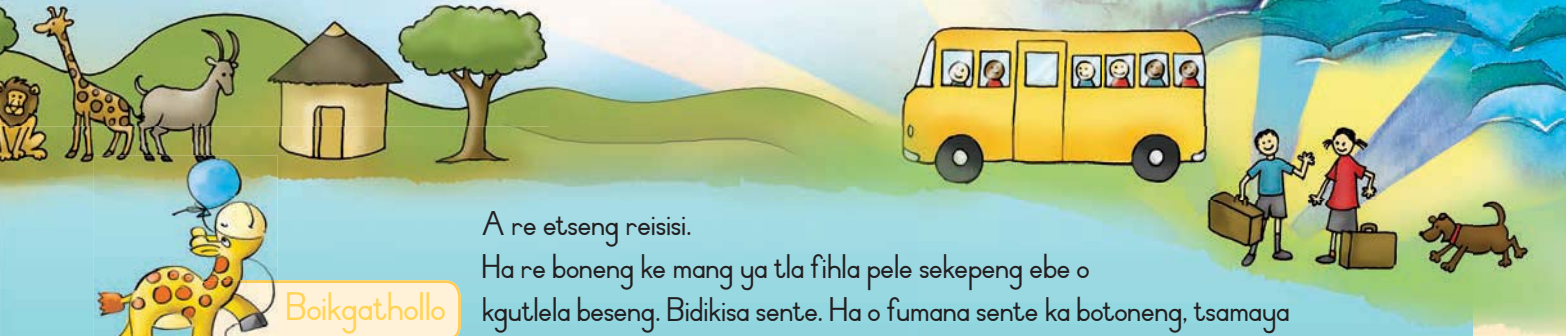

Boikgathollo

A re etseng reisisi.

Ha re boneng ke mang ya tla fihla pele sekepeng ebe o kgutlela beseng. Bidikisa sente. Ha o fumana sente ka botoneng, tsamaya habedi. Ha ho hlaha ka botshehading ba sente tsamaya ha nngwe ho ya sekepeng o nto kgutlela beseng. Ya tla fihla beseng pele, ke mohlodi. Ha o wela lentsweng le bale.

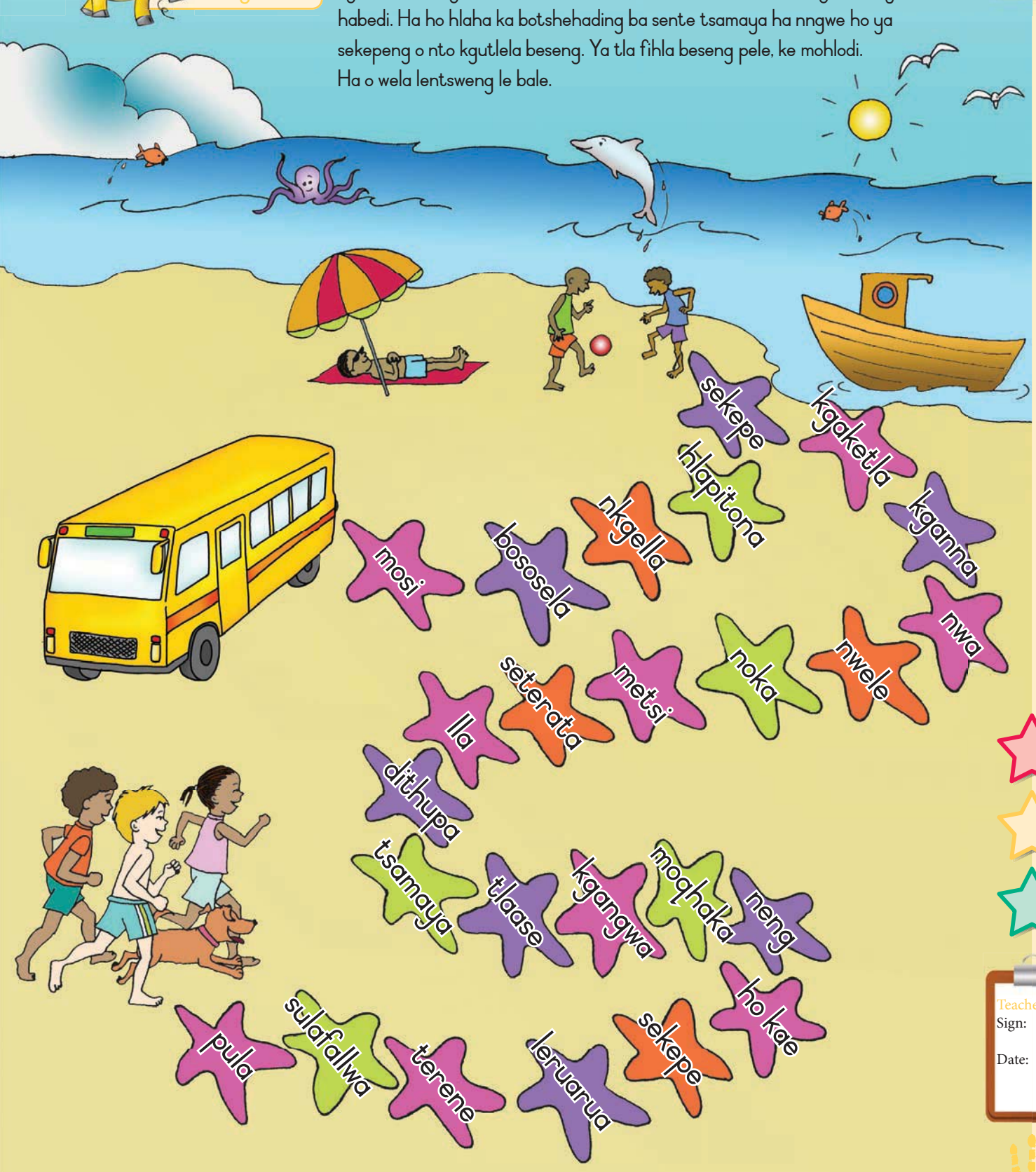

Teacher:
Sign:
Date:

Letsatsi: _____

Re kgutletse ka tlelaseng



A re baleng



"Ke lakatsa ho kgutlela lewatle," ho bolela Bongi.

Bongi



Titjhere

"Tsatsing lena le tla ngola pale ka leeto la lona," ho rialo titjhere.

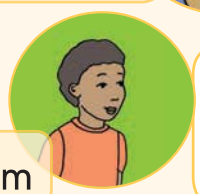

Sam

"Ke tla ngola pale ka diphoofolo tseo ke di boneng," ho bolela Sam.



Jabu

"Ke tla ngola pale ka diphoofolo tse hlaha tseo re di boneng," ho araba Thabo.

Ati o itse, "Ha ke tswa sekolong ke tla tjhakela motswalle wa ka ke mo qoqele ka leeto la lewatle."

Ati



"Ha ke qeta ke tla bapala le ntja pele ke robala. Ke lakatsa ho lora ka lewatle."



A re ngoleng Bala dipolelo ebe o araba dipotso tse latelang.

Ke mang ya tla ngola ka diphoofolo tse hlaha?
o tla ngola ka diphoofolo tse hlaha.
Ke mang ya tla ngola ka diphoofolo tseo a di boneng?
o tla ngola ka diphoofolo tseo a di boneng.
Ati o tla etsa eng pele a robala?
Ati o tla
Ati o ne a batla ho lora ka eng?
O batla ho lora ka



Tlotlontswe Bala mantswe. Mamela medumo.

leeto	phoofolo	kgutla	qoqa	sekolong
seeta	diphoofolo	kgutlela	qoqela	leetong
feela	pheha	kgutlisa	qoqisa	ngola

Mantswe a tlwaelehileng

tla
ke
wa





A re ngoleng Ithute ho ngola ditlhaku tsena. Ngola dipolelo bukeng ya ho ngola, o sebedise mantswe a ka lebokoseng la mantswe.

X x x x

Re kgutlela sekolong

A re etseng

Bua ka ditaba tsa hao.

Bolella motswalle wa hao ka ditaba tsa lapeng la heno.



A re ngoleng

Ngola polelo tse pedi ka ditaba tsa lapeng leno.

A re ngoleng

Bapisa polelo tse ka letsohong le letshehadi le tse ka letsohong le letona.

Kajeno ke	o ile habo Bongi.
Ati	Ke tla ya lewatle.
Hosane	swabile.
Bana ba	batla ho ya hae.

Boikgathollo

Leqepheng le ka letsohong le letona taka tsela eo bese e tsamaileng ho yona.

1. Qala sekolong.
2. Tsamaya marung.
3. E ya toropong.
4. E ya phakeng ya Kruger.
5. E ya lewatleng.
6. E ya polasing.
7. Kgutlela sekolong.

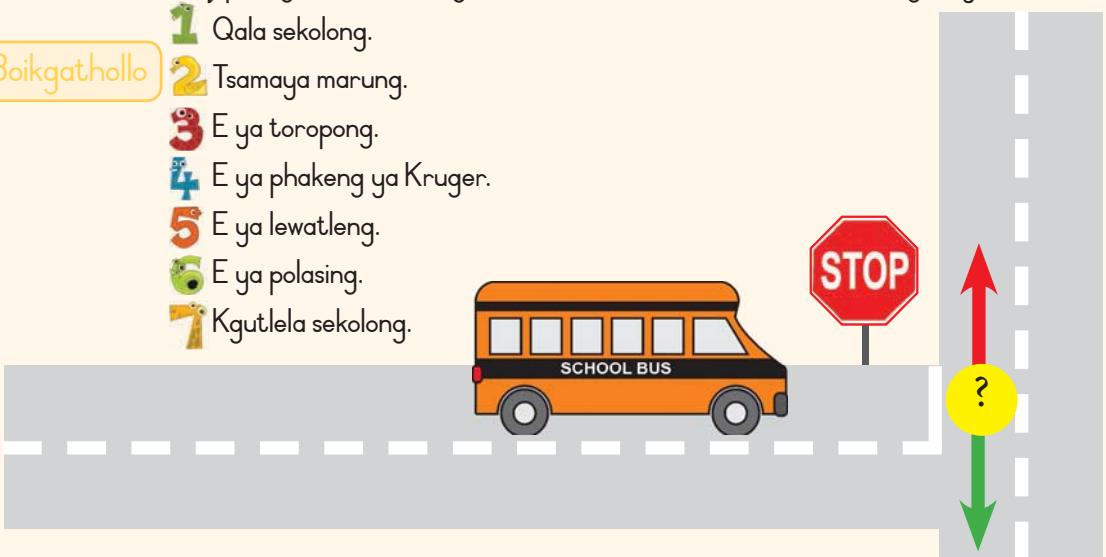



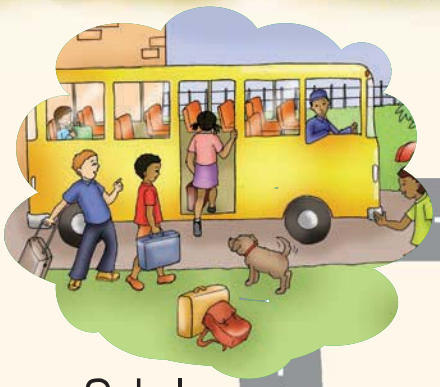

Sekolo



Moru





Toropo

Polasi





Lewatle



Phaka ya Kruger



Teacher:
Sign:
Date:

Letsatsi: _____

Sefefo



A re baleng | Bala pale. Etsa sedikadikwe mantsweng a nang le modumo wa ol.

Maobane ke ne ke tswa sekolong, mme ka kgaoletswa ke pula.

Pula e ne e nele haholo.

Ke ne ke kolobile.

Lehadima le ne le benya ka matla, ke tshohile haholo.

Pula ya sefefo e nele haholo hoo e neng e mphahla.

Ke ne ke sitwa le ho bona moo ke yang.

Ke ne ke le mong tseleng, ke sa tsebe moo ke yang, ka lla haholo.



A re ngoleng Bala dipolelo ebe o araba dipotso tse latelang.

Bongi o ne a ya kae?
O ne a ya
Bongi o ne a ikutlwa jwang?
O ne a ikutlwa
Bongi o ne a ena le mang?
O ne a le

Tlotlontswe Bala mantswe, mamela medumo.

etswa	tshoha	lla	nele	sefahleho
tswa	tshohile	sello	nela	hlompho
tswela	tshola	mollo	nepa	hlalefa

Mantswe a tlwaelehileng

mang
haholo
kae

A re ngoleng Ngola lebitso la pale.

A re ngoleng Qetella mantswe ana mme o a bapise le ditshwantsho tse nepahetseng.





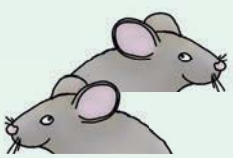

ma___	ll___	twe___	p___p___	se___ hle___

Re hae jwale



A re etseng

O nahana ho etsahetseng ka Bongi?
Qoqela motswalle wa hao ka se etsahetseng ka Bongi.
Etsa setshwantsho o bontsha qalo le qetello ya pale.

Qalo ya pale	Qetello ya pale

A re ngoleng

Ngola dipolelo tse pedi ka qetello e monate.

lla	tsamaya	pula	tshohile	sefefo

A re baleng

Bala qetello ya pale.

Pale e qetelletse jwang?

Bongi a bona ntja e tla e potlakile. E momme sekgele. O ne a thabile.





A tshwara sekhele mme a mathela hae ka potlako.

A phomola ha a fihla hae. A ikutlwa a kgatholohile. A leboha Lolo, ntja ya hae.

Boikgathollo

Tlotsa setshwantsho sena ka mebala.





Teacher:
Sign:
Date:

Letsatsi: _____

Sefako

A re baleng





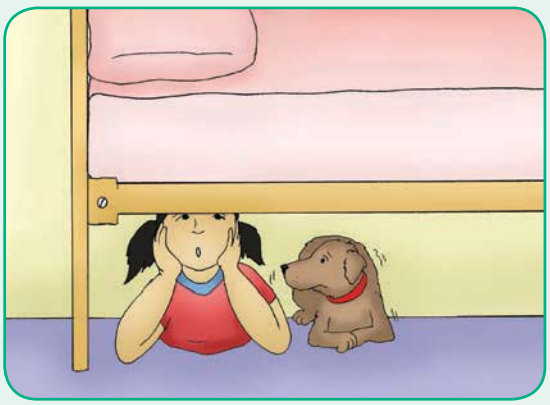





Pale ya Ati

Re ne re le lapeng. Re bapala kgati le mantlwane le metswalle ya ka. Ho ne ho tjhesa. Ke ile ka makala ha ke utlwa modumo o tshosang wa lehodimo. "thwa-thwa---r-r

Pula ya qala ho na ka mokgwa o makatsang.

Majwe a maholo a theoha hodimo. A ne a le maholo jwalo ka bolo ya kolofo. Ke ne ke tshohile haholo, ka laela Lolo ntja ya ka hore e se tsamaye, e eme "ntsi".

Ra ipata ka tlasa bethe ho fihlela pula e sa.

Ha ke eso bone sefako se seholo jwalo.



A re ngoleng Bala dipolelo ebe o araba dipotso tse latelang.

Na Ati o re bolelletse ka lehadima?
Tjhe, o re bolelletse ka
Majwe a sefako a ne a le boholo bo bokae?
A ne a lekana le bolo ya
Ati le ntja ya hae Lolo, ba ile ba etsa eng ha ba tshohile?
Ba ile

Tlotlontswe Bala mantswe, mamela medumo.



mantlwane	mokgwa	theoha	tjhesa	jwetsa
tlasa	kgati	theola	tjheha	metswalle
utlwa	bakgotsi	bethe	tjheka	tsi

Mantswe a tlwaelehileng

pula
lerato
rata

A re ngoleng Ithute ho ngola ditlhaku tsena.
Ngola dipolelo bukeng ya ho ngola, o sebedise mantswe a ka lebokoseng la mantswe.

Majwe a sefako

A re ngoleng Kenya o kapa a ho qetella mantswe ana.
Bapisa mantswe le ditshwantsho tse nepahetseng.











ranta__	lets__ho	let__mo	em__	lehlabath__

Kamora sefako

A re etseng

Beha ditshwantsho tsena ka ho hlahlamana 1 – 4, ebe o qoqela motswalle wa hao ka seo o se bonang ditshwantshong.

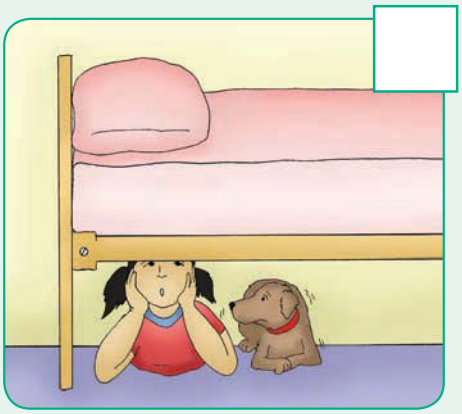





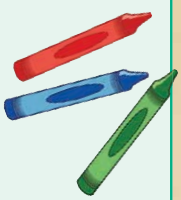





A re ngoleng

Ngola polelo ka setshwantsho se seng le se seng.
Sebedisa mantswe a na ho o thusa.

lerata	sefako	dibolo tsa kolofo	tshohile	bapalla tshimong	bethe	fensetere tse thubehileng



A re ngoleng

Qetella mantswe ana hore a tsebe ho dumellana le ditshwantsho tsena.

fo	le	wa	mo	pe	bo

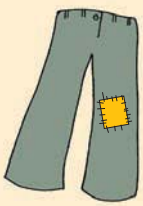			 		
__tjhe	__tjhe	__fa	__lo	__llo	__he

Boikgathollo

Sheba setshwantsho ebe o qoqela motswalle wa hao ka se etsahalang.

Sackele ya metsi

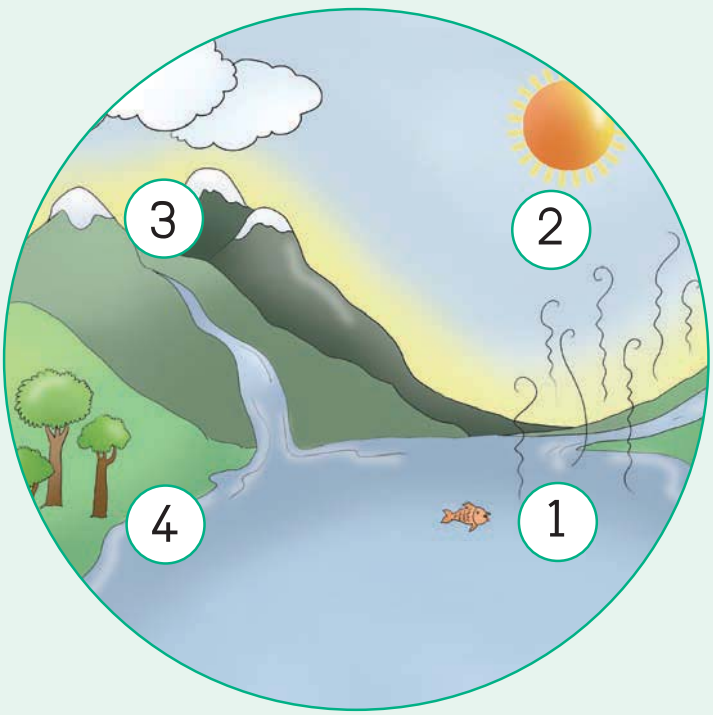

1	Letsatsi le tjhabetse lewatleng le dinokeng.
2	Metsi a ya hodimo marung.
3	Metsi a etsa maru.
4	Maru a etsa pula. Pula e mathela dinokeng le lewatleng.

Teacher:
Sign:
Date:

Letsatsi: _____

Nkile ka bona lehlwa

A re baleng

Mosi o bona lehlwa

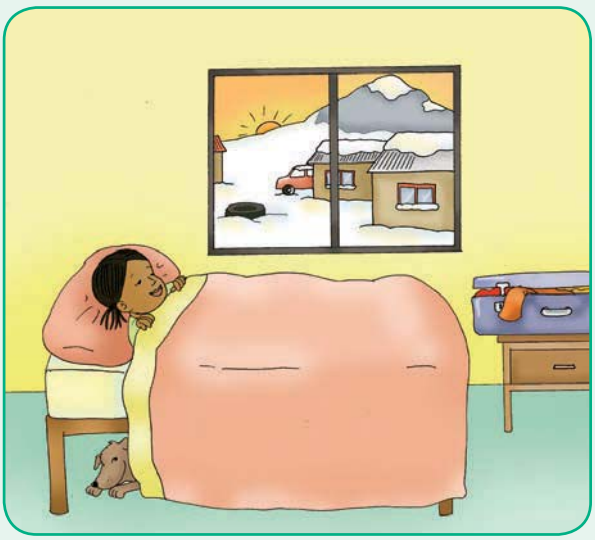



Ke ne ke tjhaketse nkgono.

O dula dithabeng moo ho batang.

Ke ne ke thothomela ke serame.

Ke hatsetse haholo.

Ke ne ke robetse ka dikobo tse ngata.

Ha ke tsoha ka hlokomela hore hohle ho ne ho le ho sweu.

Lehlwa le ne le kgethihile hohle, hodima difate, matlong, dinokeng le tseleng.

Le bata haholo.

Le ntja ya ka, Lolo, e ne e hatsetse haholo.

Nkgono o ile a nthwesa dikausu tsa matsoho hobane ke ne ke hatsetse.





A re ngoleng

Bala dipolelo ebe o araba dipotso tse latelang.

Mosi o ne a le kae ha a bona lehlwa?
O ne a le
Mosi o ne a rwetse eng matsohong?
O ne a rwetse
Mosi o ne a bona eng ha a sheba ka ntle ?
O bone



Tlotlontswe

Bala mantswe, mamela medumo.

tjhaka	thothomela	hohle	hatsela	nkgono
tjhesa	thola	lehlwa	tsela	nkgopotsa
tjheha	thusa	hlompha	tsipa	nkapesa

Mantswe a tlwaelehileng

tsa
bona
eng

A re ngoleng

Ithute ho ngola ditlhaku tsena.
Ngola dipolelo bukeng ya ho ngola, o sebedise mantswe a ka lebokoseng la mantswe.

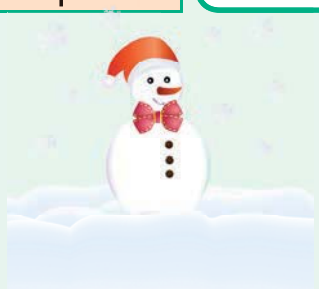

Ke ile ka tjhakela nkgono.

Ke

Lehlwa le bonolo le lesweu

A re etseng



Etsa setshwantsho ka seo o nahanang Mosi o se entse ha a bapala ka lehlwa.

A re ngoleng

Ngola dipolelo tse pedi ka setshwantsho sa hao.
Sebedisa mantswe ana ho o thusa.

bapala	dikausu	moya	metsi	lehlwa	bata

A re ngoleng

Qetella mantswe hore a dumellane le ditshwantsho.

				
___okodi	fensete__	__tha	le__to	__la

A re ngoleng

Kenya tse ding tsa ditlhaku tsena a, i, o, u, e ho qetella mantswe a latelang.
A bapise le ditswantsho tse nepahetseng.

fenseter__	les__po
senomaphod__	kuk__
m__si	c__ke
bo__h__be	katib__
leng__u	ts__ha
ba__sekele	jw__ng



Teacher:
Sign:
Date:

Letsatsi: _____

Dinako tsa selemo tse nne



Selemo



Lehlabula

Hwetla



Mariha

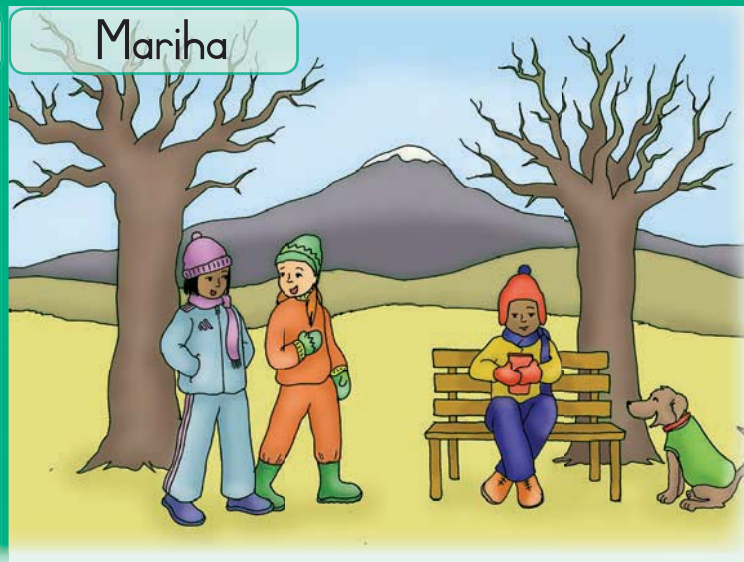



A re baleng



Jabu

Ha ke rate mariha.
Ho bata haholo.



Ann

Ke rata nako ya lehlabula hobane ho tjhesa ha monate. Ke tjhaka haholo ka nako ena.



Sam

Ke rata nako ya selemo. Ke nako e monate. Difate di thuntse. Naha e tletse dithungthung difateng.



A re ngoleng Bala dipolelo ebe o araba dipotso tse latelang.

Ke mang ya sa rateng mariha?
Hobaneng Ati a rata lehlabula?
Hobane
Hobaneng Molemo a rata selemo?
Hobane

Tlotlontswe Bala mantswe, mamela medumo.

lehwetla	dithungthung	tletse	lehlabula	tjhesa
sehwete	thunya	tloha	hlaba	tjhai
hwetla	sethunya	tlola	hlapa	tjhaka

Mantswe a tlwaelehileng

hwetla
mariha
selemo
lehlabula

A re ngoleng O rata nako e feng ya selemo?

A re ngoleng Bapisa mantswe le ditshwantsho tse nepahetseng.





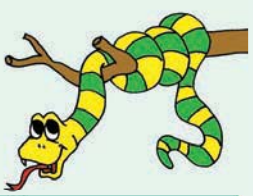

dipalesa	tsamaya	kokonyana	noha	bua

Nako eo ke e ratang

A re etseng

Sheba ditshwantsho. Qoqela motswalle wa hao ka seo o se ratang le seo o sa se rateng ka e nngwe le e nngwe ya nako tsa selemo.
Bolella motswalle wa hao hore re apara eng ka nako e nngwe le e nngwe ya selemo.
Hlalosa hobaneng.



Selemo

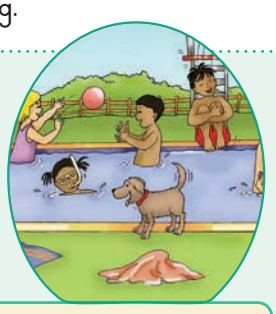

Lehlabula



Hwetla



Mariha

A re ngoleng

Etsa mola ho bapisa dipolelo tse ka letsohong le letshehadi le tse ka letsohong le letona.

Ha ke rate mariha hobane	hobane ho a tjhesa
Ke rata selemo	re ja poone
Ka hwetla	hobane difate di thuntse.
Hlabula ho monate	ho bata haholo

A re ngoleng

Jwale ngola polelo ka nako ya selemo eo o e ratang le eo o sa e rateng.

Ke rata

Ha ke rate

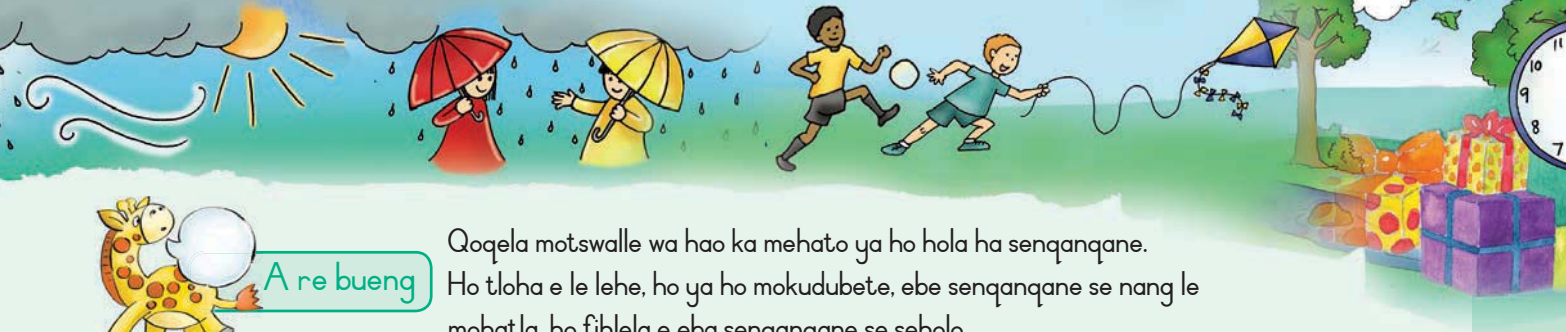

A re bueng

Qoqela motswalle wa hao ka mehato ya ho hola ha senqanqane. Ho tloha e le lehe, ho ya ho mokudubete, ebe senqanqane se nang le mohatla, ho fihlela e eba senqanqane se seholo.

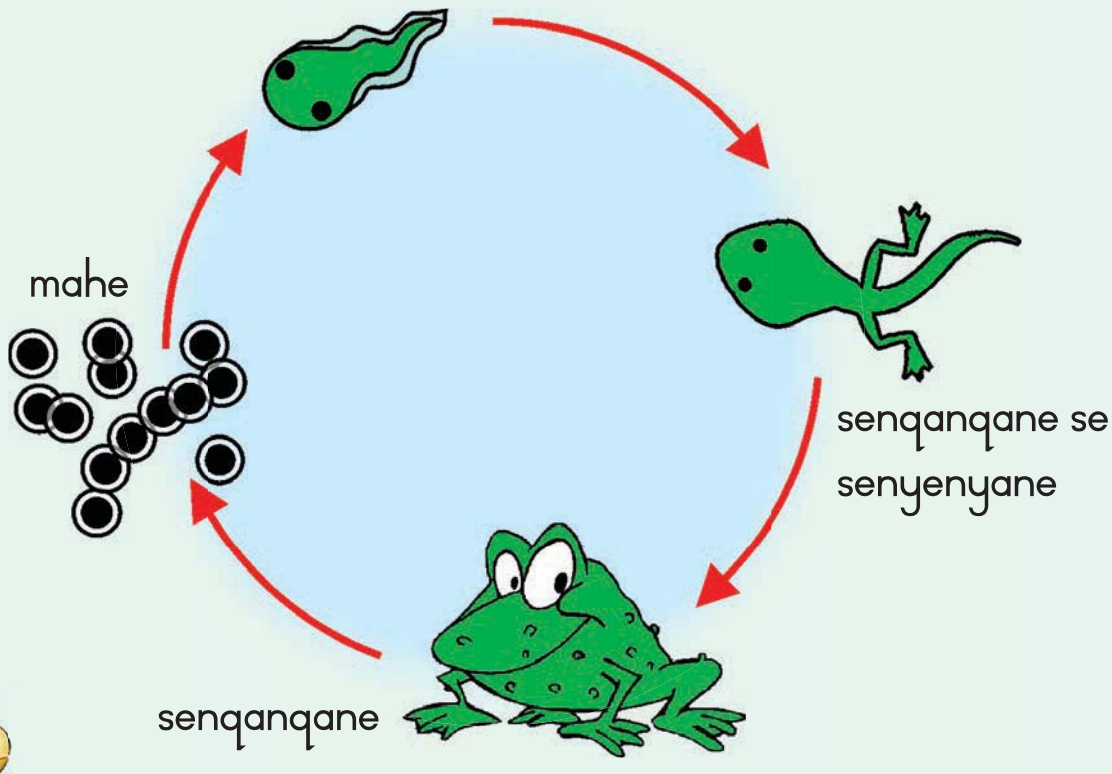



Boikgathollo

Jwale tlotsa setshwantsho sa senqanqane ka mebala.



Teacher:
Sign:
Date:

Letsatsi:

Maemo a lehodimo kajeno?

Matshwao a tsa bolepi


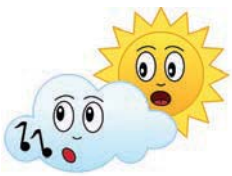


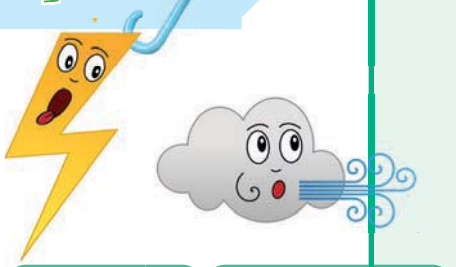

Ho a tjhesa | Maru a kwahela | Pula e a na | Maru a thibile | Lehadima | Ho na le moya



A re baleng

Qoqela motswalle wa hao hore o bona eng setshwantshong.
Mo qoqele hore pula e tswa hokae .

Karete ya tsa bolepi

Sontaha	Mantaha	Labobedi	Laboraro	Labone	Labohlano	Moqebelo



A re ngoleng Bala dipolelo ebe o araba dipotso tse latelang.

Karete ya tsa bolepi ba lehodimo, e bontsha kgwedi e fe ya selemo?	
Kgwedi ena e na le matsatsi a makae?	
Matsatsi a tjhesang a makae?	
Ke matsatsi a makae moo lehodimo le tlabe le thiba thibile?	
Pula e na matsatsi a makae?	
Matsatsi a makae moo le tla beng le benya?	
Moya o tla ba teng matsatsi a makae?	

Tlotlontswe Bala mantswe, mamela medumo.

kgwedi	benya	letsatsi	thiba	tjhesang
kgolo	kenya	matsatsi	thibela	tjhekang
kgora	nyolla	tsoha	thibile	tjhabile

Mantswe a tlwaelehileng

Sontaha
Mantaha
Labobedi

A re ngoleng

Ithute ho ngola ditlhaku tsena.
Ngola dipolelo bukeng ya ho ngola, o sebedise mantswe a ka lebokoseng la mantswe.

Tsa bolepi

Karete ya tsa bolepi

A re etseng

Etsa setshwantsho ho bontsha boemo ba lehodimo kajeno.



Etsa setshwantsho ka diaparo tseo o tla di aparela boemo ba lehodimo kajeno.



A re ngoleng

Ngola lebitso la ngwana e mong le e mong ya sehlopheng sa hao sekolong.
Qala ka tlhaku tse latelang. Hopola ho sebedisa ditlhaku tse kgolo ha o ngola mabitso a batho.

B	L
D	M
G	T
H	S
R	K



A re ngoleng

Ngola matshwao dipolelong tsena.
Ngola ditlhaku tse kgolo, dikgutlo kapa matshwao a potso.

ke rata ho bapala le Mosi ha ho tjhesa

na o a rata ha ho bata



letsatsi la tswalo la Molemo le ka Phupjane. Ke nako ya mariha

A re ngoleng

Qetella karete ya tsa bolepi, o bontsha boemo ba tsatsi la kajeno. Jwale tlatsa boemo ba lehodimo ba matsatsi a mahlano a tlang.



Letsatsi



Teacher:
Sign:
Date:

Letsatsi: _____

Ke nako mang?



A re baleng

Tsatsing lena Ati o ne a tswafa ho tsoha.

O robetse nako e telele.





Ntja ya hae, e lekile ho mo tsosa, empa e hlolehile.

Mme wa Ati o lekile ho mo tsitsinya empa a ithoballa.

Ati o tsohile motshehare tsatsi le tjhabile, a ba a siuwa ke bese e yang sekolong.

Ati o tsamaile ha bohloko a sa qhwaela le diphahlo tsa hae.

O fihlile ka morao ho nako sekolong.





Ke nako mang?
Kenya manaka a watjhe.



A re ngoleng Bala pale ebe o araba dipotso tse latelang.

Hobaneng Ati a ne a fihlile morao sekolong?
Hobane
O ile jwang sekolong?
O tsamaile ka
Hobaneng a ne a sa tsamaye ka bese?
Hobane



Tlotlontswe Bala mantswe, mamela medumo.

tswafa	hlolehile	qhwaela	ithoballa
tsoha	sehlopha	seqhwala	lla
tsela	hlompha	qhwadile	sello



Mantswe a tlwaelehileng

nako
tsatsi
tsoha



A re ngoleng

Nako ke mang?



Re bua ka nako

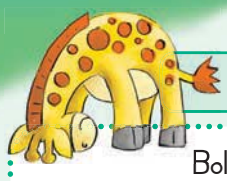

A re etseng

Bolella motswalle wa hao hore lenakana le lenyenyane le le leholo le supile kae?

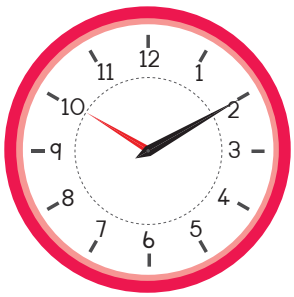


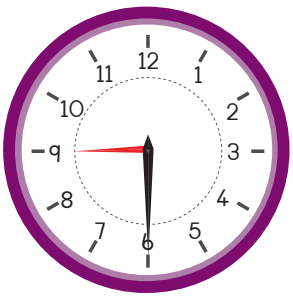

Bontsha dihora le metsotso ho latela nako e bontshitsweng.

lenyane	leholo
10	2

lenyane	leholo

lenyane	leholo

lenyane	leholo



A re ngoleng

Kenya manakana ho supa nako e boletsweng.

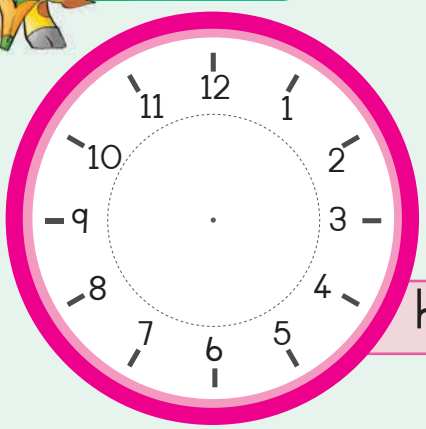

hora ya 1

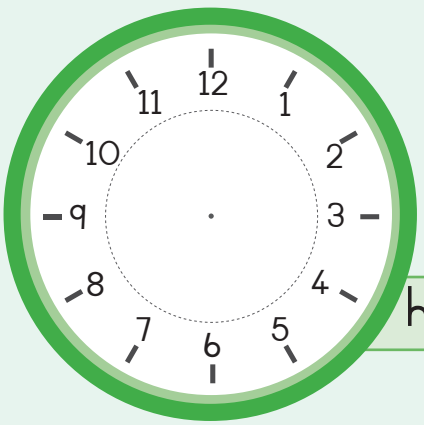

hora ya 6

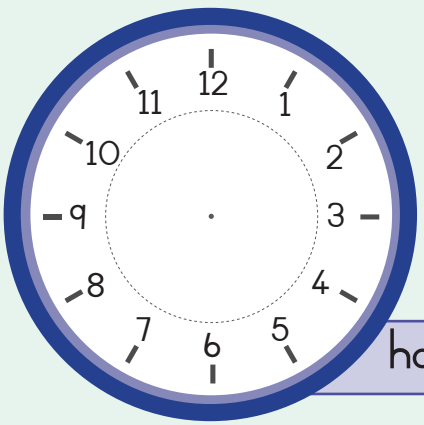

hora ya 3

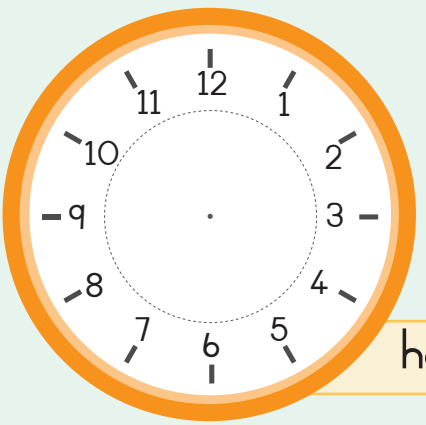

hora ya 9



A re ngoleng

Tlatsa dikgeo ka dinomoro.

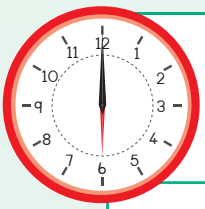

Ke tsoha ka _____.



Ke robala ka _____.

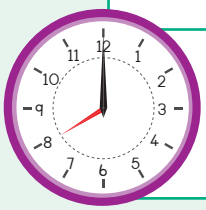

Sekolo se qala ka _____.

Boikgathollo

Bontsha hore ke nako mang. Bolella motswalle wa hao hore nako ke mang.
Seha watjhe e ka morao ho buka mme o kgomaretse manakana watjheng.
Bontsha motswalle wa hao nako tse fapaneng.



Teacher:
Sign:
Date:

Letsatsi: _____

Ha re bueng ka nako hape

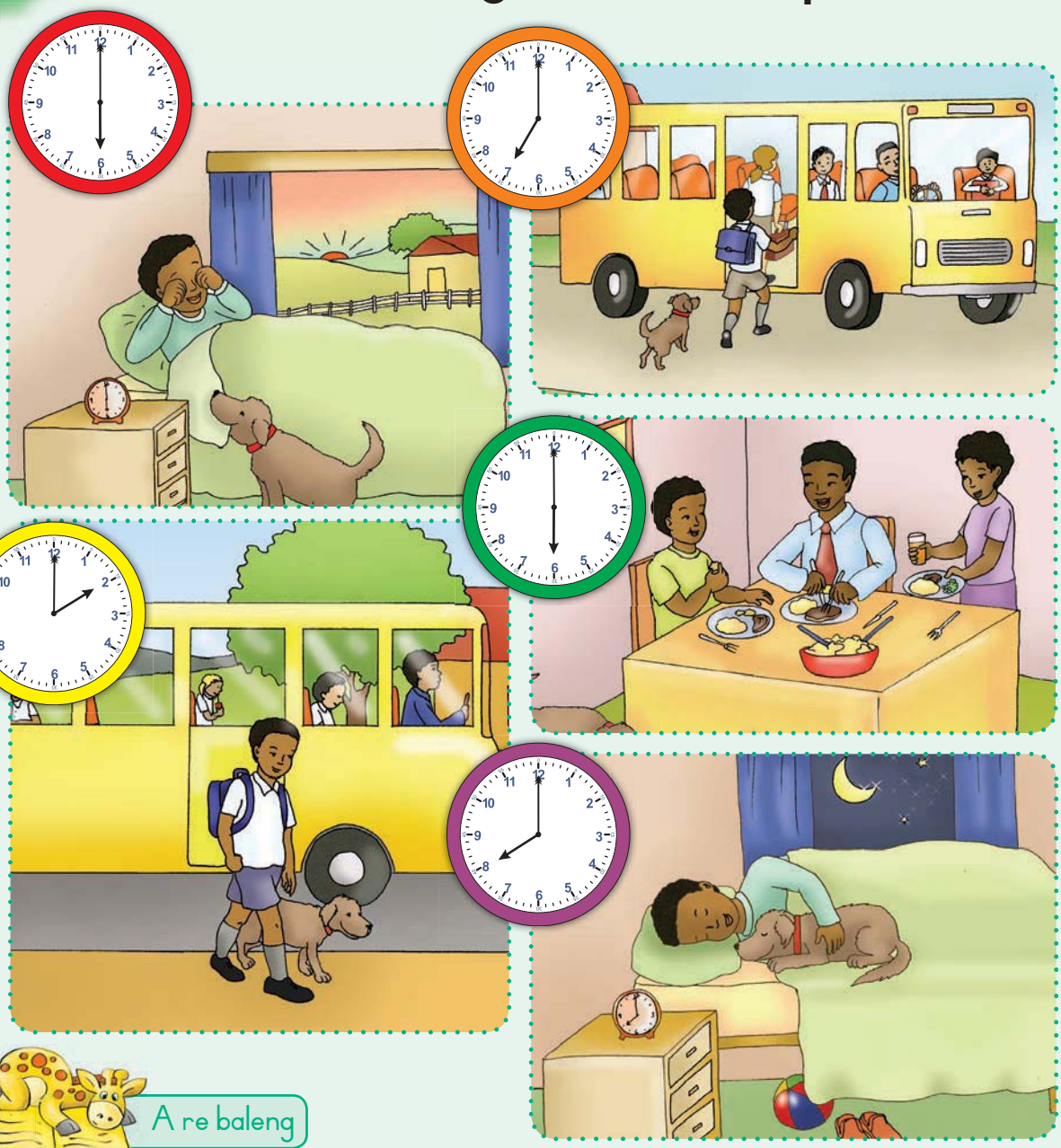

A re baleng

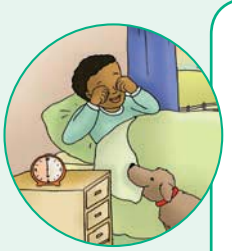

Molemo o tsoha ka hora ya botshelela.

Molemo o palama bese ka hora ya bosupa.







Molemo o tswa sekolong ka hora ya bobedi.

Molemo o ja ka hora ya botshelela mantsiboya.

Molemo o robala ka hora ya borobedi bosiu.

A re ngoleng

Bala pale ebe o araba dipotso tse latelang.

Molemo o tsoha ka nako mang?
O tsoha ka
Molemo o palama bese ka nako mang?
O palama bese ka
Molemo o robala ka nako mang?
O robala ka

Tlotlontswe

Bala mantswe, mamela medumo.

tshelela	sekolong	Borobedi	ngwe	hlopha
motshehare	lengolo	Boraro	ngwana	hloleha
bontsha	ngola	Bosupa	ngwapa	sehlopha

Mantswe a tlwaelehileng

hoseng
bosiu
motshehare

A re ngoleng

Nako ke

Nako ya ho ...?



A re etseng Bapisa nako diwatjheng tsena.

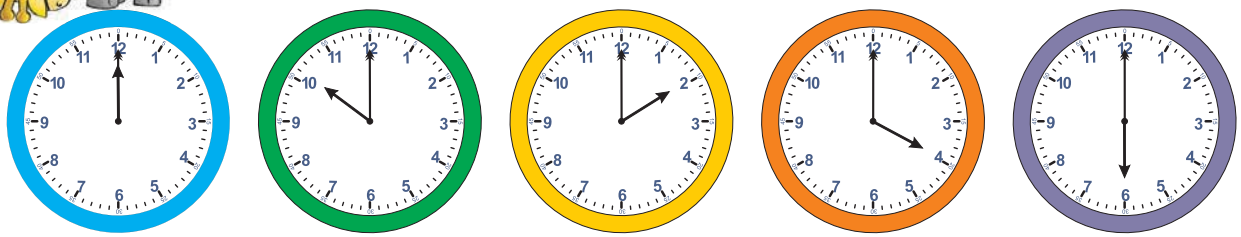





A re ngoleng Ngola nako. Etsa setshwantsho sa watjhe.
Bontsha manakana ho bontsha nako e nepahetseng.

Ke nako mang	Nako	E ngole



Ke ya sekolong ka

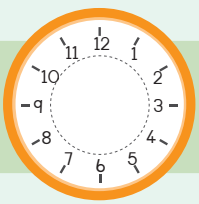

Ke fihla hae ka

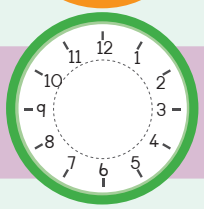

Ke ja ka

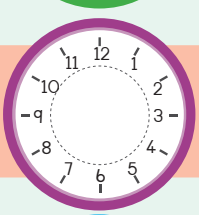

Ke robala ka



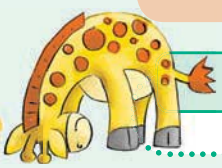

A re etseng



Bontsha dinako tse fapaneng watjheng ya hao.



lehlwa	bohlwa
ehlwa	tlala
tlola	tletse
tloha	tlisa
lehlabula	lehlabathe
lehlaka	sehlopha
hlaba	hlapa
hlatswa	letsatsi
tsoha	tsamaya
sekolong	lebenkeleng
lewatleng	letsatsing
sefateng	tereneng
benya	kwenya
senya	thola
thusa	thunya
thothomela	thipa

thinya	thibela
thaba	tjhesa
tjheha	tjhaka
tjhelete	tjheka
tjhepoha	kgomo
kgati	kgantsha
kgora	kgorula
tshoha	tshosa
tshomo	tshila
tshitshidi	dula
duma	dutla
nkgono	mokgoro
mokgibo	nyeka
nyolla	nyekwa
nyonya	phoofolo
pheha	pholla

phodile	phola
phofo	phoka
phunya	phutha
phahama	phuthi
phetla	phaphama
motswedi	motswalle
motswetse	motswadi
mona	bona
rona	sona
badisa	yona
bana	bala
barui	bapala
nama	nako
nele	namane
ngata	ngwana
nyala	ngwaneso

Boikgathollo

Lebelo la mantswe. Kgetha lebala moo le tlo matha teng le metswalle ya hao e mene. Sebedisa watjhe ho bona hore o tla nka nako e kae, ho bala mantswe lebaleng la hao. Lekang ho qala ho bala ka nako e le nngwe. Tjhentjhang mabala mme le mathe hape, mathang ka mabaleng ohle. Ikwetliseng ho matha mabaleng ohle hore le be matla le mokoka. Hopolang ho tshwaya mantswe a le thibetseng ho matha mabaleng a lona. Balang mantswe a na hangata.



Letsatsi: _____

Re apara ho latela boemo ba lehodimo

A re baleng



Ditaba tse tshehisang

Tsatsing lena Lolo ntja yaka e ile ya nka leeto ho ya tseleng ya Oak. O ne a ya sekepeng ka maoto.

Lolo o ne a apere jase e kgolo a rwetse le katiba, hobane ho ne ho bata haholo.

Lolo o ne a tsamaya le podi e bitswang Gruff le Fifi senqanqane se setala.

Podi le senqanqane ba ne ba rwetse dikatiba ba apere le dijase.

Lepolesa la ba bona la ba neha borotho bo besitsweng, a ba kgutlisetsa sekolong.



A re ngoleng Bala pale ebe o araba dipotso tse latelang.

Lolo o ne a ya kae?
O ne a ya
Lolo o ne a tsamaya le mang?
O ne a tsamaya le
Ba ne ba apere eng?
Ba ne ba apere
Hobaneng Lolo a ne a apere jase?
O ne a apere jase hobane

Tlotlontswe Bala mantswe, mamela medumo.

nkgono	mollo	nyekwe	pheha	kgotla
mokgoro	motswalle	nyolla	phoofolo	kgora

Mantswe a tlwaelehileng

Laboraro
Labone
Labohlano

A re ngoleng

Ithute ho ngola ditlhaku tsena.
Ngola dipolelo bukeng ya ho ngola, o sebedise mantswe a ka lebokoseng la mantswe.

Podi e apere jase.

Koranta ya ka

A re etseng

Ditaba tse tshehisang

Bua ka ditaba tsa hao.
Qoqela motswalle wa hao ditaba tsa hao. Mmolelle ka ditaba tseo o ka di ngolang pampiring ya hao.



A re ngoleng

Ngola pampiri ya hao.

Lebitso la pampiri

Letsatsi

Taba tsa hao ke di feng?

Ho etsahetseng?

Etsa setshwantsho sa ditaba.



Boikgathollo

Seha popi ya pampiri ka morao ho buka. Jwale seha diaparo o apese popi diaparo tsa selemo, ha o qeta, e apese tsa mariha. Bolela lebitso la seaparo se seng le se seng.

Bukantswe ya ka

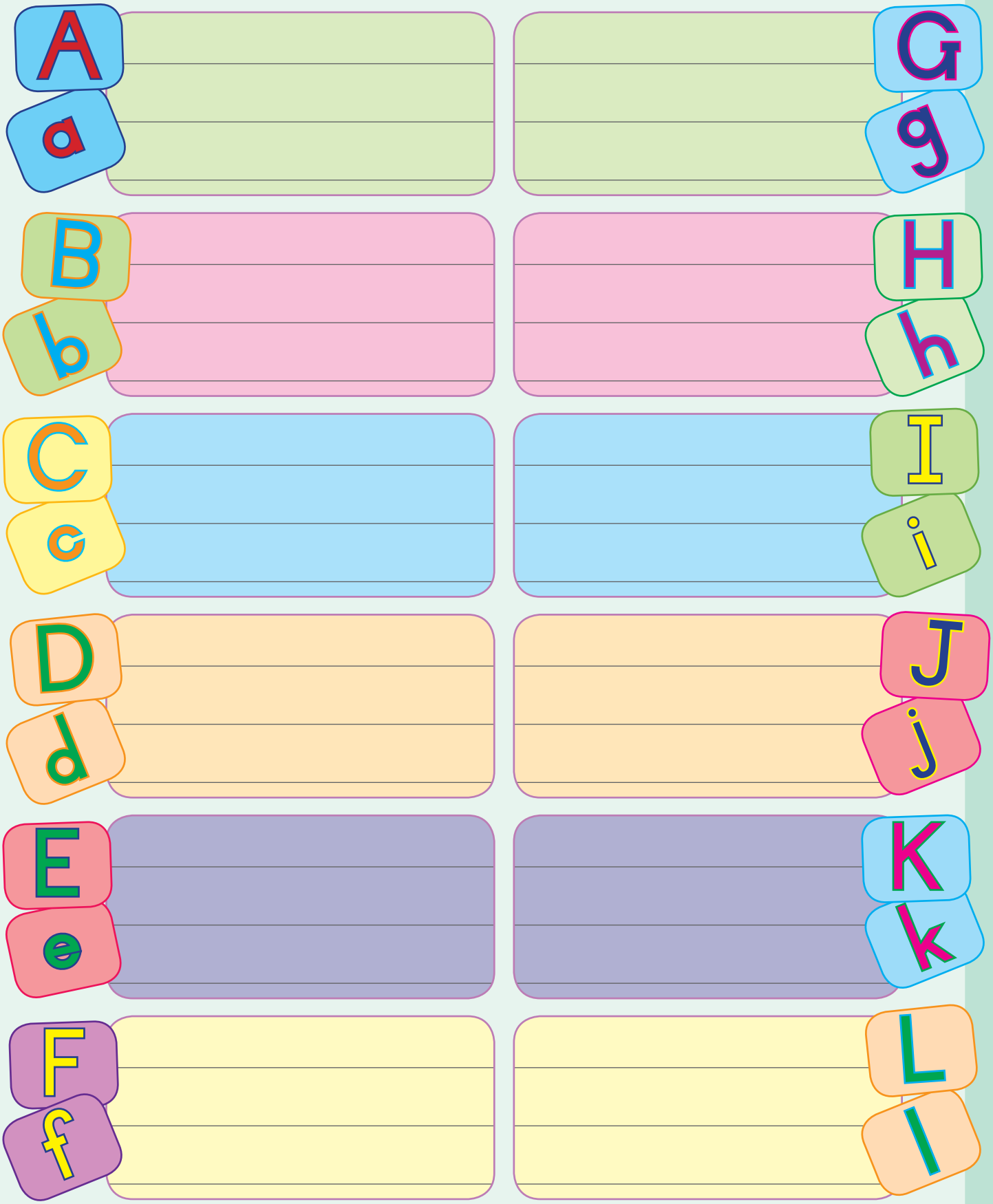

Bukantswe ya ka



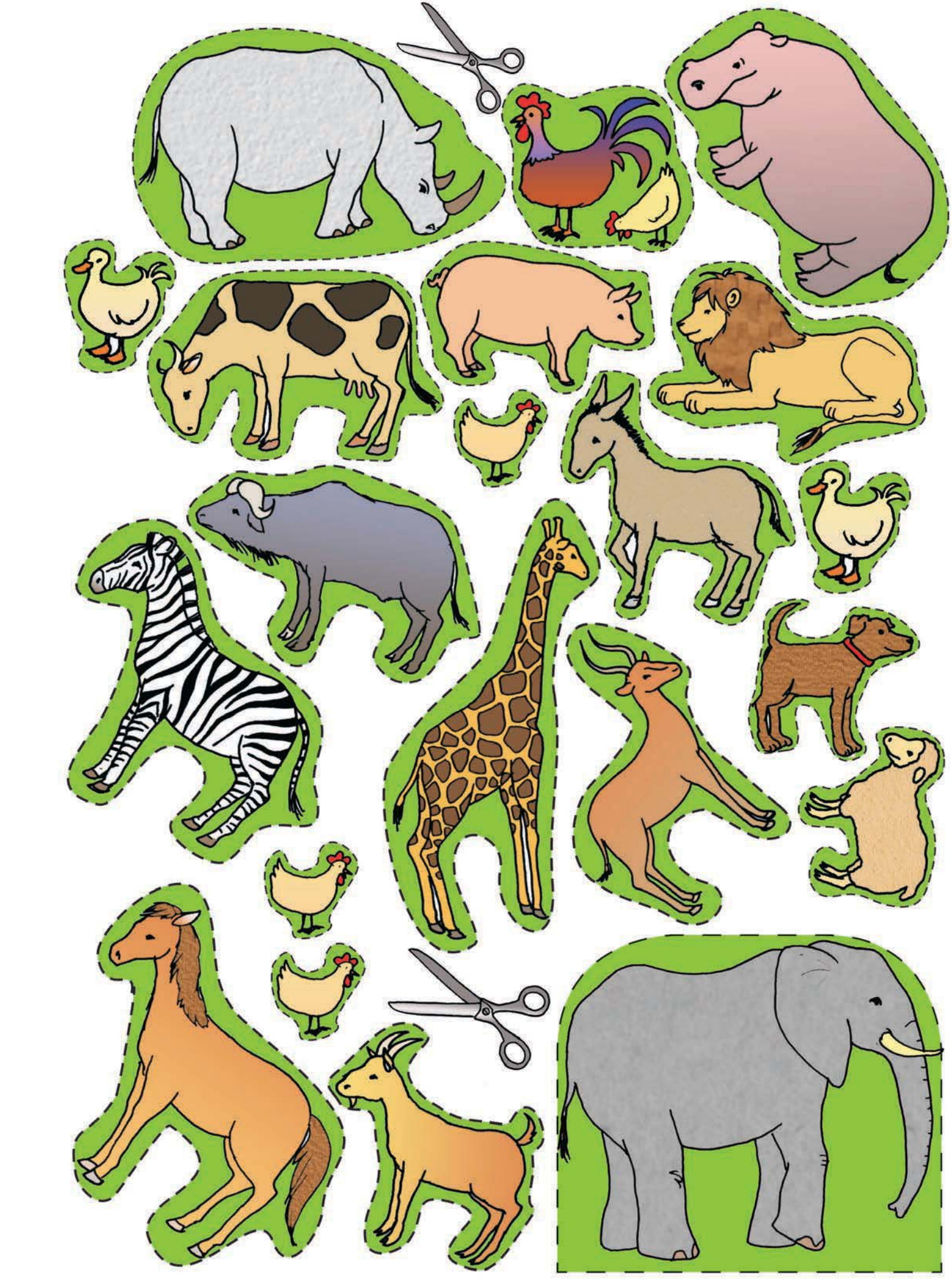

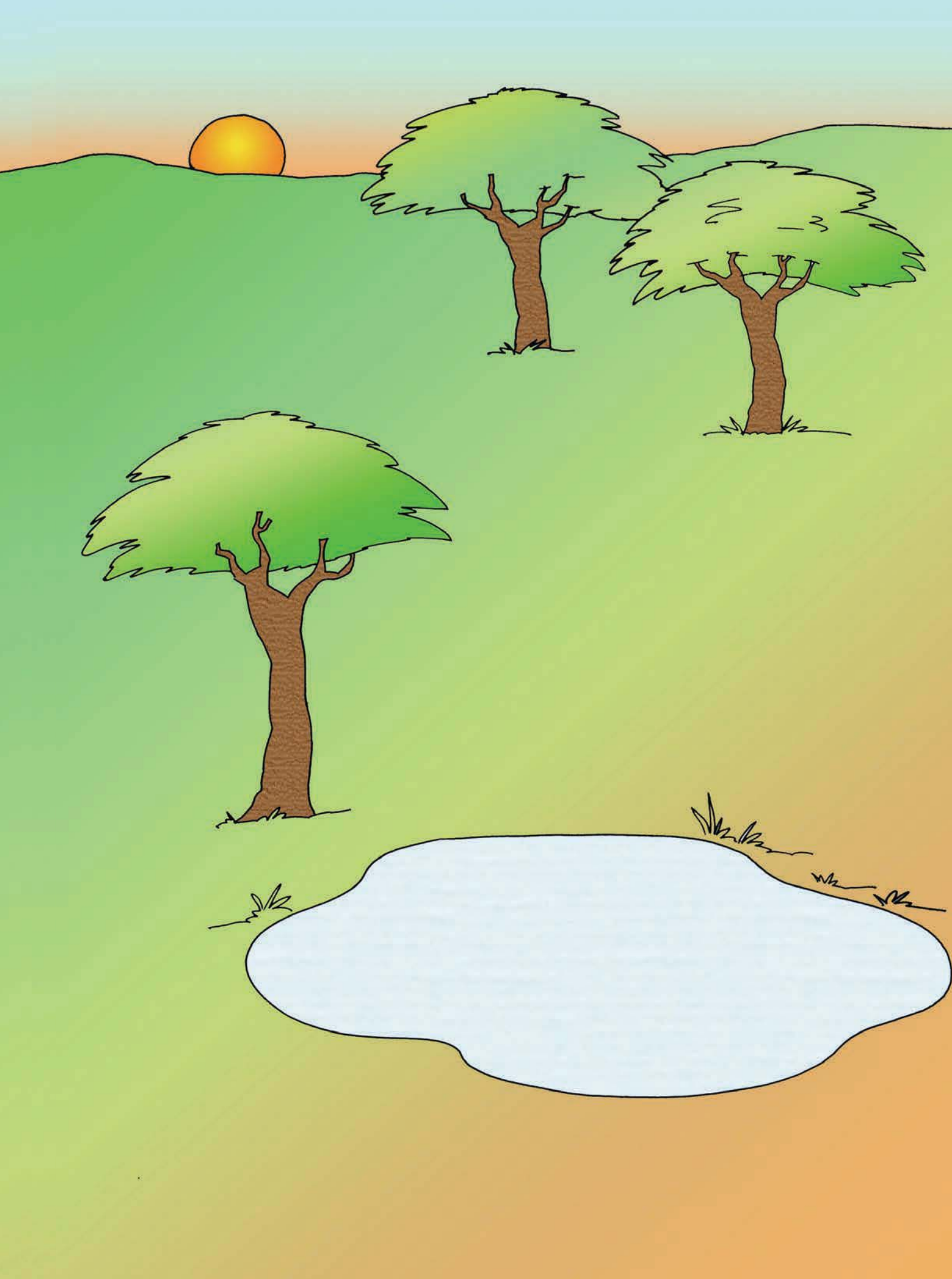

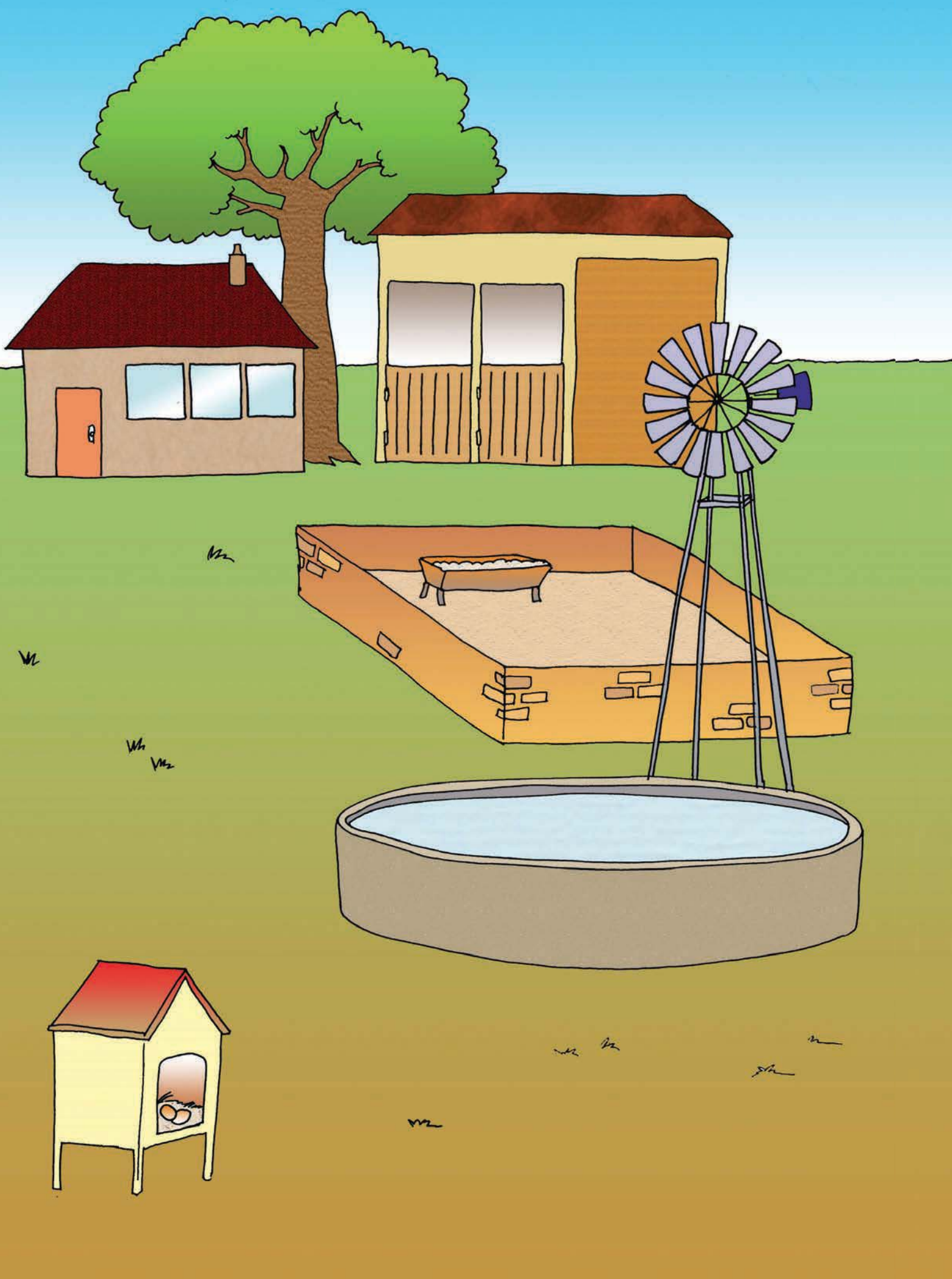

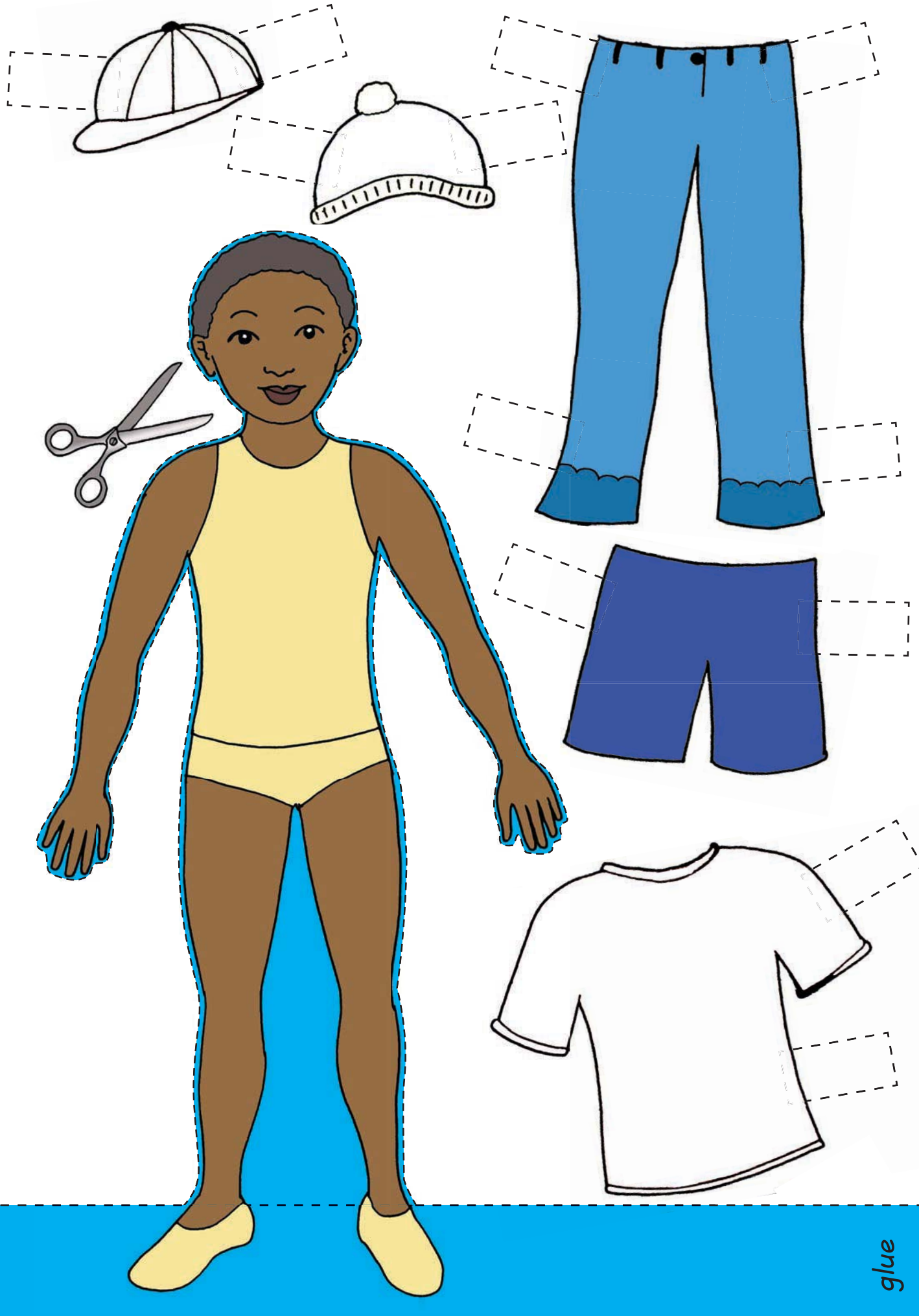
glue

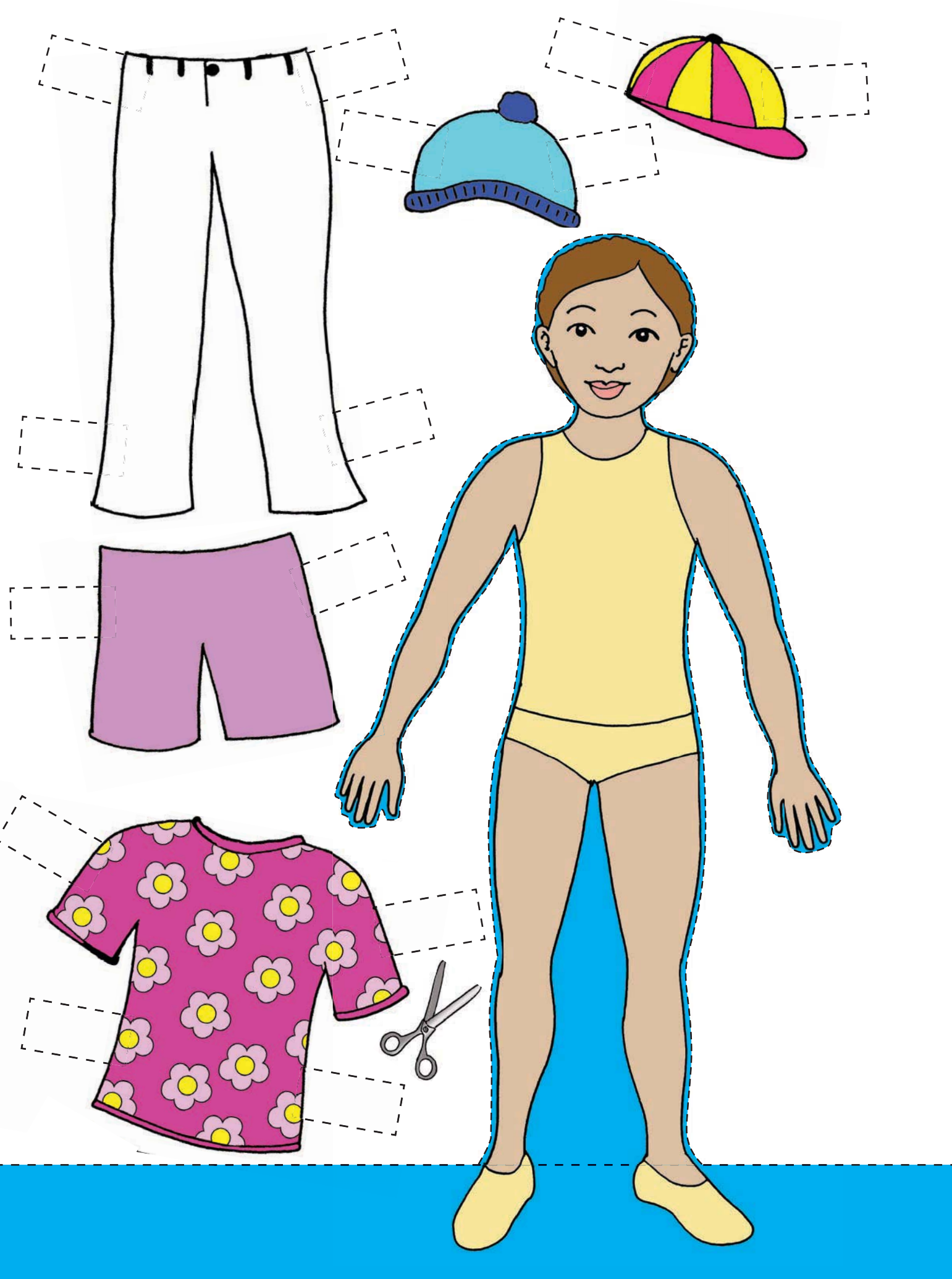

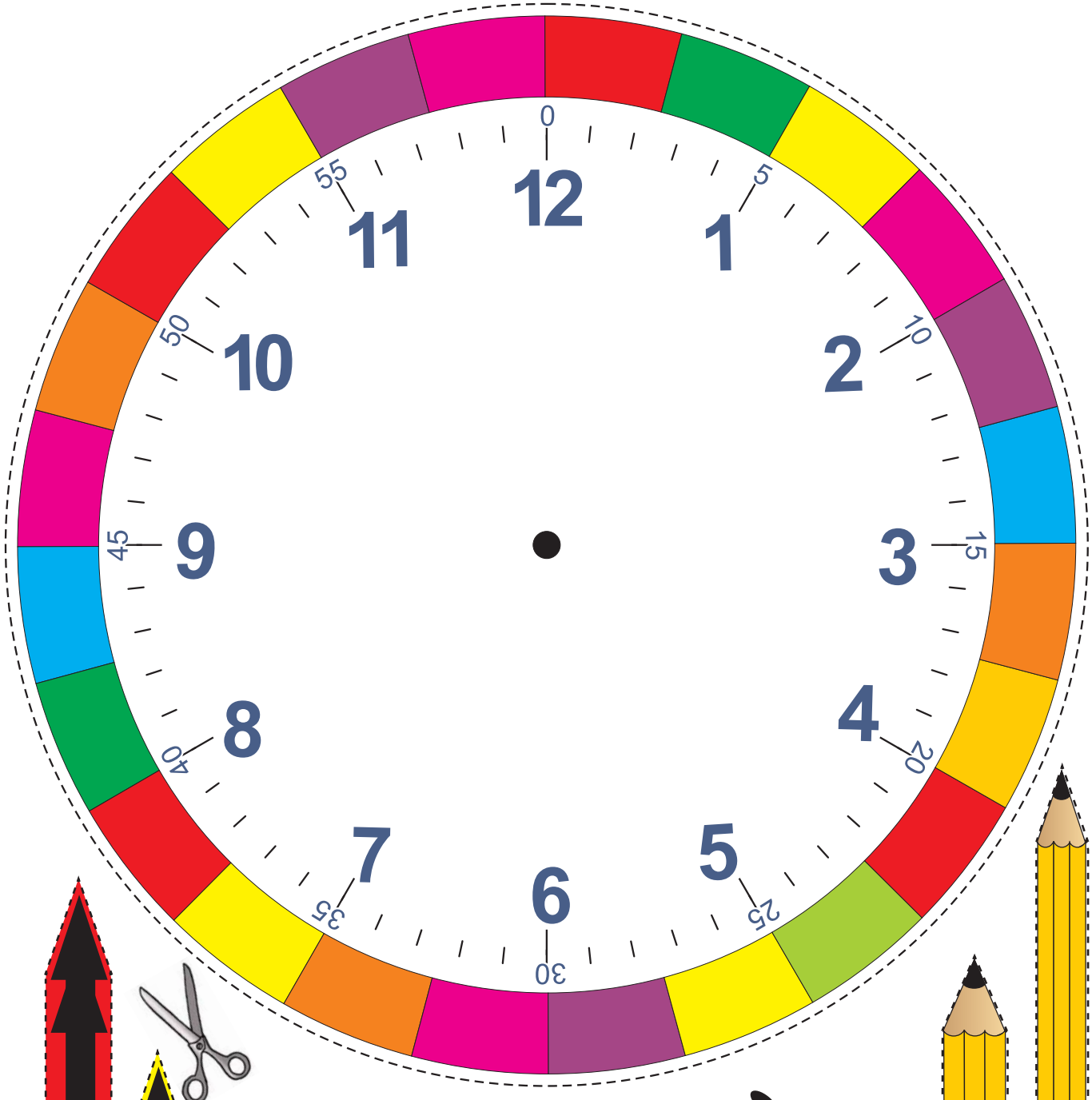

Clock

Cut out the clock and then the hands of the clock. Use the clip (a splitpin) to fasten the hands to the clock so that they can turn around. Now use your clock to show your friends the time.

At the same time fasten this hand to the weather clock on the back of the clock.

Attach the hand to the weather chart and then turn it to show what the weather is like each day.

Cut out the animals on the previous pages and stick them on the next pages to show where they live.

