

Mme Angie Motsheka,
Tonakgolo ya Thutotheo



Rre Enver Surty,
Motlatsatonakgolo
ya Thutotheo

Dibukatiro tse di kwaletswe barutwana ba Aforikaborwa ka fa tlase ga boeteledipele jwa ga Tonakgolo ya Lefapha la Thutotheo, Mme Angie Motshekga le Motlatsatonakgolo ya Lefapha la Thutotheo, Rre Enver Surty.

Dibukatiro tsa Rainbow ke karolo ya maiteko a mangwe a Lefapha la Thutotheo a a ikaeletsweng go tokafatsa bokgoni jwa barutwana kgotsa baithuti ba Aforikaborwa mo mephatong e merataro ya ntlha. Jaaka e le sengwe sa dilo tse di kwa godimo mo Lenaneotirong la Mmuso, porojeke e e etleediwa ke Letlotlo la Semmuso. Se se kgontshitse Lefapha go kwala dibukatiro tse ka dipuo tsotlhe tsa semmuso, mme ga di duelelwe.

Re solofela gore dibukatiro tse di tlaa tswela barutabana mosola mo go ruteng ga bona ga letsatsi le letsatsi, le mo go netefatseng gore barutwana ba digela kharikhulamo ya bona. Re netefaditse gore re kaela morutabana sentle mo tirong nngwe le nngwe ka go tsenyeletsa mesupatsela go bontsha gore ke eng se morutwana a tshwanetseng go se dira.

Re solofela gore bana ba tlaa itumelela go dira mo bukeng e fa ba ntse ba gola e bile ba ithuta, le gore wena jaaka morutabana, o tlaa abelana le bona boitumelo jwa bona.

Re go eleletsa katlego e kgolo mo tirisong ya dibukatiro tse, wena le barutwana ba gago.

Mophato 2



Bokgoni jwa Botshelo ka SETSWANA Buka 1

Kgweditharo 1&2

Dibukatiro tse di fitlhelwang mo metseletseleng e, ke:

- *Puogae Mephato 1-6 (Ka dipuo tsotlhe tsa semmuso)*
- *Matesisi (Mmetshe) Mephato 1-3 (Ka dipuo tsotlhe tsa semmuso)*
- *Matesisi (Mmetshe) Mephato 4-9 (Ka Seesimane le Seaforikanse)*
- *Bokgoni jwa Botshelo Mephato 1-3 (Ka dipuo tsotlhe tsa semmuso)*
- *Puotlaleletso ya Ntlha Mephato 1-3 (Ka Seesimane, Seaforikanse, Sepedi le Sezulu)*
- *Puotlaleletso ya Ntlha Mephato 4-6 (Ka Seesimane le Seaforikanse)*

Leina: Tlelase:

Rainbow WORKBOOKS

LIFE SKILLS IN SETSWANA
GRADE 2 – TERMS 1&2
ISBN 978-1-4315-0259-2

THIS BOOK MAY NOT BE SOLD.

basic education
Department:
Basic Education
REPUBLIC OF SOUTH AFRICA

Nkosi sikelel' iAfrika
Maluphakanyisw' uphondo lwayo,
Yizwa imithandazo yethu,
Nkosi sikelela, thina lusapho lwayo.

Morena boloka setjhaba sa heso,
O fedise dintwa le matshwenyeho,
O se boloke, O se boloke setjhaba sa heso,
Setjhaba sa South Afrika – South Afrika.

Uit die blou van onse hemel,
Uit die diepte van ons see,
Oor ons ewige gebergtes,
Waar die kranse antwoord gee,

Sounds the call to come together,
And united we shall stand,
Let us live and strive for freedom,
In South Africa our land.

Published by the Department of Basic Education
222 Struben Street
Pretoria
South Africa

© Department of Basic Education
Third impression 2013

ISBN 978-1-4315-0259-2

The Department of Basic Education has made every effort to trace copyright holders but if any have been inadvertently overlooked the Department will be pleased to make the necessary arrangements at the first opportunity.

This book may not be sold.

Ferikgong
Tlhakole
Mopitlwe
Moranang
Motsheganong
Seetebosigo
Phukwi
Phatwe
Lwetse
Diphalane
Ngwanaltsele
Sedimonthole

Mophato 2



Bokgoni jwa Botshelo
Buka I



Buka e, ke ya ga:

1

Re batla dijo tse di itekanetseng go tshela

A re buiseng

Mebele ya rona e batla dijo tse di itekanetseng gore re kgone go gola. Re tshwanetse go ja dijo dingwe go tswa mo ditlhopheng tsa dijo letsatsi le letsatsi. Re tshwanetse go ja dijo tse di itekanetseng gore re tle re nne le maatla a a lekaneng go dira sengwe le sengwe se re tshwanetseng go se dira. Fa re sa je dijo tse di itekanetseng, re ka lwala thata.

Ditlhopha tse tlhano tsa dijo



A re direng

Bua le tsala ya gago ka ga gore ke dife tsa dijo tse, tse di itekanetseng. Di sekeletse.



A re kwaleng

Itire e kete o ya kwa marekisetsong le mmaago go ya go reka dijo tsa maitseboa. Direla balelapa la gaeno lenaneotheko la dijo tse di itekanetseng tse di ka jewang.

LENANEOTHEKO



Teacher:

Sign:

Date:

2 Metsi a re naya botshelo

A re bueng

Ke goreng re tlhoka metsi?

Batho, dijwalo le diphologolo di tlhoka metsi go tshela. Metsi a fetisetsa dijo tse re di jang kwa dikarolong tse di farologaneng tsa mebele ya rona. Gape a thusa mebele ya rona go ntsha maswe.



A re direng

Re dirisa metsi letsatsi le letsatsi mo magaeng a rona. Bolelela tsala ya gago dilo tsotlhe tse o kgonang go di akanya tse re di dirisang boemong jwa metsi. Morago o thale ditshwantsho di le 4 go bontsha gore re dirisa metsi jang. Kwala setlhogo fa godimo ga setshwantsho sengwe le sengwe go tlhalosa gore se bua ka ga eng.

A re kwaleng

Re bona metsi kae? Thala mola go golaganya lefoko lengwe le lengwe le setshwantsho se se nepagetseng.

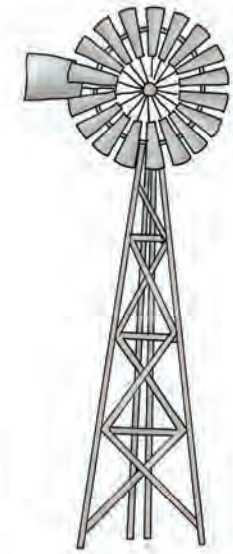

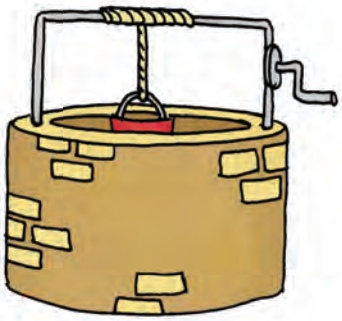

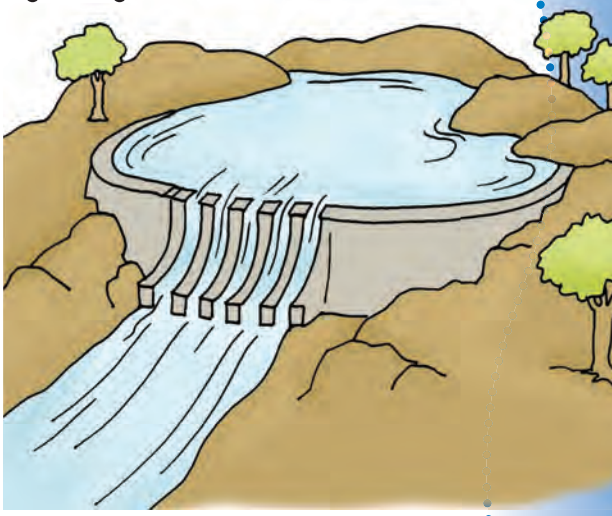

dikgakologo
lefetlho
noka
letamo
sediba sa go gelela

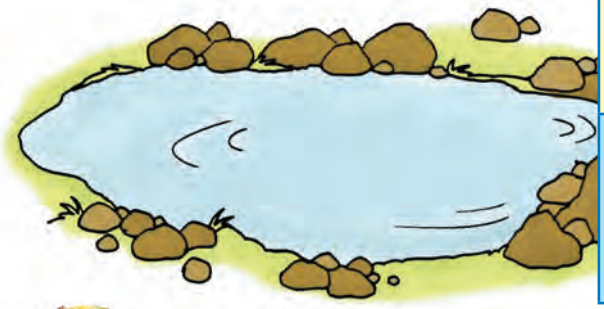



A re tsamayeng

- Tlola jaaka segwagwa. Dira medumo ya segwagwa.
- Latlhelelanang bolo kgotsa kgetsana ya dinawa mme le e kape.
- Tshegetsa kgetsana ya dinawa mo tlhogong ya gago mme o taboge le tsala ya gago. Bona gore o kgona go tshola kgetsana sebaka se se kanakang e sa we.





Teacher:

Sign:

Date:

3

Re somarela metsi



A re bueng

Metsi a botlhokwa thata, ka jalo ga re a tshwanela go tshameka ka ona. Bua le ditsala tsa gago ka ga mekgwa e e farologaneng e re ka somarelang metsi ka yona.

A re kwaleng

Kwala dikakanyo di le pedi tsa go somarela metsi mo diphatlheng tse di fa tlase.

1. _____

_____

2. _____

_____

A re direng

Dirisa dikheraeyone tsa gago go kgabisa phousetara e e buang ka ga go somarela metsi. Phousetara ya gago e rotloetse ba bangwe go somarela metsi. Morago ga go dira phousetara ya gago, e bontshe ditsala tsa gago.

A re tsamayeng

A re tshamekeng motshameko "ke nako mang, Rre Phiri?"

Yo mongwe wa lona o tshwanetse go nna phiri.

Refosanang go botsa, "Ke nako mang, Rre Phiri?"

Nako nngwe le nngwe fa o botsa, phiri e tshwanetse go re, "ke mang nako".

Mme fa phiri e re, "nako ya dijotshegare", e tlaa simolola go go tebisa. Wena o tshwanetse go tshaba gore e se ka ya go tshwara.



Jaanong batla hupu mme o tshameke ka yona. Wena le tsala ya gago le tshwanetse go refosanela go sutlha mo hupung, la ntlha o tsamaya ka maoto mme morago ka matsogo a gago.

Morago o emise hupu gore tsala ya gago e gagabe mo go yona. Refosanang go dira se.

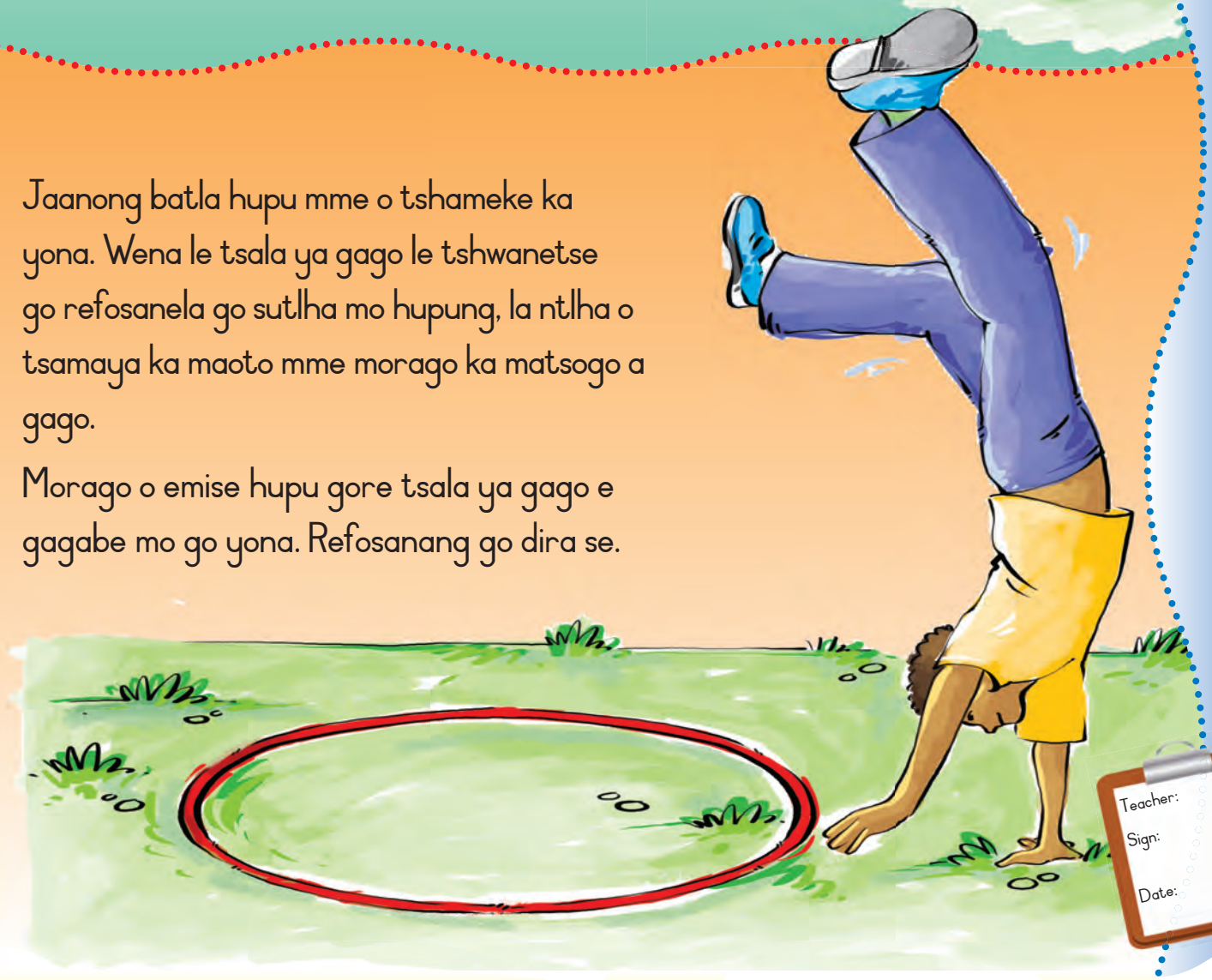

Teacher:

Sign:

Date:

4 Ditsala tsa botlhokwa goyagoile



A re bueng

Rotlhe re rata go nna le ditsala tse di siameng.
O itse jang gore motho mongwe ke tsala e e siameng?





A re kwaleng

Mo phatlheng e e fa tlase, dira lenaneo la dilo tse di dirang motho tsala e e siameng.

1. _____

2. _____

3. _____

4. _____



A re kwaleng

Akanya ka ga dipotso tse mme morago o kwale dikarabo tsa gago.

O na le ditsala di le kae?
Tsala ya gago ya botlhokwa ke mang?
Le nnile ditsala sebaka se se kanakang?
Ke eng se se kgethegileng ka ga tsala ya gago?



A re bueng

Dula le tsala ya gago mme le bue ka ga ditlhagiso tse. Tshwaya (✔) mo lebokosong fa di bua nnete, mme o thale sekere (✘) fa di sa bue nnete.

Lenaneotekolo la botsalano	Tsenya ✔ kgotsa ✘
Tsala ya me e a nkgathalela.	
Tsala ya me e a nthusa.	
Tsala ya me e arogana dilo le nna.	
Tsala ya me ga e lwe le nna.	



A re direng

Akanya ka ga mongwe yo o ka mo bopang go dira gore tsala ya gago e ikutlwe e kgethegile. Morago o thale setshwantsho ka ga sona mo foreiming.



A re kwaleng

Akanya ka ga dipotso tse mme morago o kwale dikarabo tsa gago.

Teacher:

Sign:

Date:

5

Batho ba ba re dikaganyeditseng

A re bueng

Lebelela ditshwantsho. Akanyang ka ga gore ditsala tse di siameng di dira eng, mme le bue ka ga tsala e e siameng mo setlhopheng sa lona. Jaanong akanya ka ga gore ditsala tse di bosula di dira eng. Tshwaya (✔) setshwantsho sengwe le sengwe go bontsha botsala jo bo siameng, mme o thale sekere (✘) go bontsha botsala jo bo bosula.

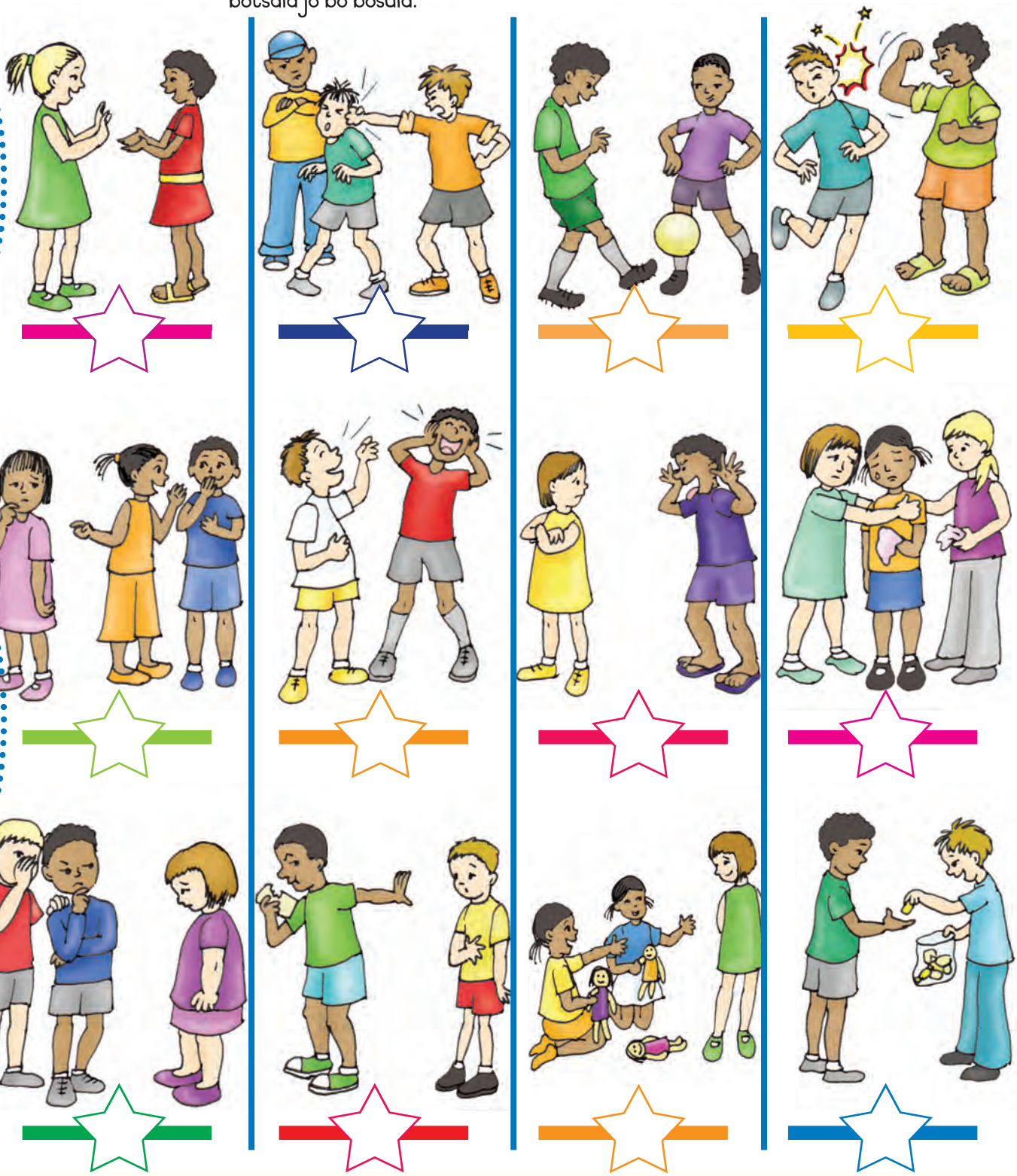

A re buiseng

Buisa nngwe le nngwe ya dipolelo mme morago o khalare sefatlhego sa "Ee" kgotsa sa "Nnyaya".



Ke tsala e e siameng.		
Ke kgathalela ditsala tsa me.		
Ke rata barutwana-ka-nna.		
Barutwana-ka-nna ba a nthata.		
Ke bonolo mo bathong ba ke tshelang le bona.		



A re tsamayeng

A re tshamekeng
"Ema mo moriting wa me".

Wena le ditsala tsa gago le tshwanetse go gata mo godimo ga meriti ya yo mongwe le yo mongwe. Refosanelang go bona gore le kgona go gata meriti e mekae. O ka nna wa tswelela go tsamaya gore tsala ya gago e se ka ya kgona go gata moriti wa gago.



Teacher:
Sign:
Date:

6

Go dipisa ga go sa tlhole go batliwa

A re kwaleng Lebelela sengwe le sengwe sa ditshwantsho.

O ne o ka dira eng fa o ne o le ngwana yo o dipisiwang?

Kwala polelo, fa thoko ga setshwantsho, e le nngwe ka ga ka moo re tshwanetseng go tsholana ka teng.







A re direng

Dira ketsiso le tsala ya gago ka ga ngwana yo o dipisang ngwana yo mongwe. Morago o bue gore re ka dira eng go thibela go dipisa.



A re tsamayeng

Ithulaganyeng ka ditlhopha tsa 5.



Morago le bope mola mme le amoganeng bolo le ntse le le mo moleng. Bonang gore ke setlhopha sefe se se kgonang go amogana bolo mo nakong e khutshwakhutshwane. Morago ga go dira jalo, lekang go amogana bolo ka mekgwa e e farologaneng.



- Fetisa bolo magareng ga maoto o e fetisetse kwa morutwaneng yo o kwa morago ga gago.



- Fetisa bolo kwa godimo ga tlhogo ya gago o e fetisetse kwa morutwaneng yo o kwa morago ga gago.



- Fetisetsa bolo kwa molemeng wa gago o e fetisetse kwa morutwaneng yo o kwa morago ga gago.

- Fetisetsa bolo kwa mojeng wa gago o e fetisetse kwa morutwaneng yo o kwa morago ga gago.



7

Rotlhe re itlhaotse e bile re kgethegile

A re bueng



Lebelela ditshwantsho mme o bue ka moo bana ba ba tshwanang ka teng.
Bua ka moo ba farologanang ka teng.

















A re buiseng

Dirang tiro e lo le mo ditlhopheng. Lebelela bana ba bangwe botlhe mo tlelaseng ya gago. Morago o buise nngwe le nngwe ya ditlhagiso tse di latelang (✔) (✘).

	Tsenya ✔ kgotsa ✘
A basimane le basetsana ba a tshwana?	
A mongwe le mongwe o na le moriri wa mmala o o tshwanang?	
A mongwe le mongwe o na le matlho a mmala o o tshwanang?	
A mongwe le mongwe o na le diatla tsa selekano se se tshwanang?	
A barutwana botlhe ba boleele jo bo tshwanang?	



A re bueng

A o kgona go lemoga gore re a farologana rotlhe? A o kgona go lemoga gore re a tshwana rotlhe? Buang ka ga mekgwa e re tshwanang ka yona.



A re kwaleng

Thala setshwantsho sa gago. Morago o dirise setshasamolomo go dira motlhala wa monwana o o itlhaotseng fa thoko ga foreimi ya setshwantsho.



A o ne o itse gore ga go ope mo lefatsheng yo o nang le setshwano sa menwana ya gago? O itlhaotse e bile o kgethegile.

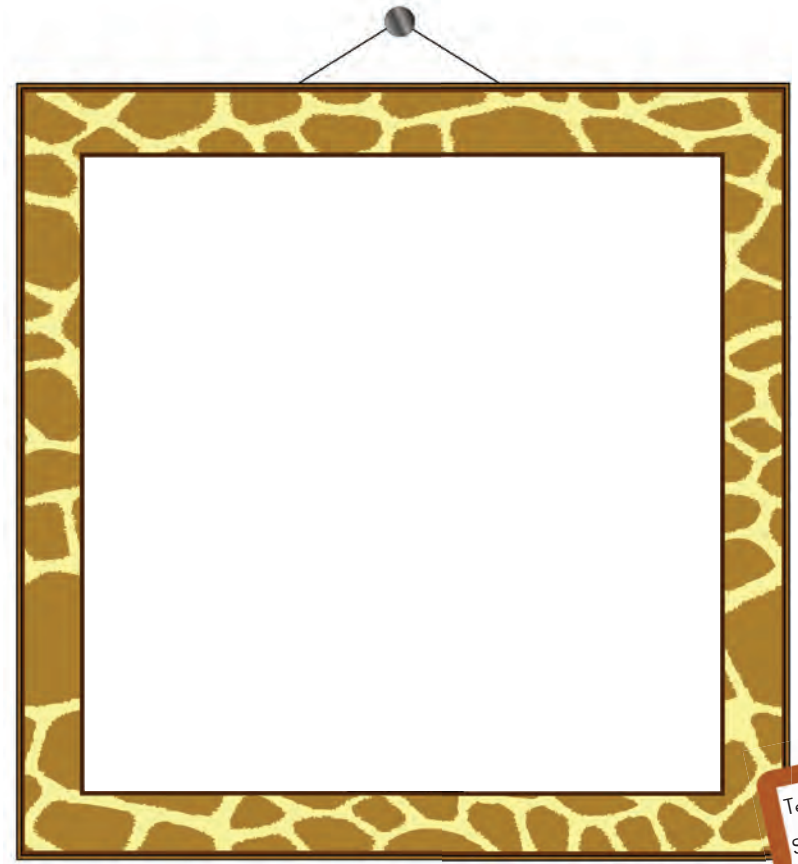

Teacher:

Sign:

Date:

8

Ka ga me

A re kwaleng Tlatsa diphatlha mo theiboleng e e fa tlase.

Leina la me ke – _____

Bokao jwa leina la me _____

Letsatsi la me la botsalo _____

Mosimane kgotsa mosetsana _____

A ke bone ditshoutiso tsotlhe tsa me? _____

Lefoko la me la ntlha le ke le ithutileng ke _____

Ke simolotse go tsamaya fa ke na le dingwaga di le _____

Ke simolotse go tsena sekolo fa ke na le dingwaga di le _____

Dijo tse ke di ratang ke _____

_____

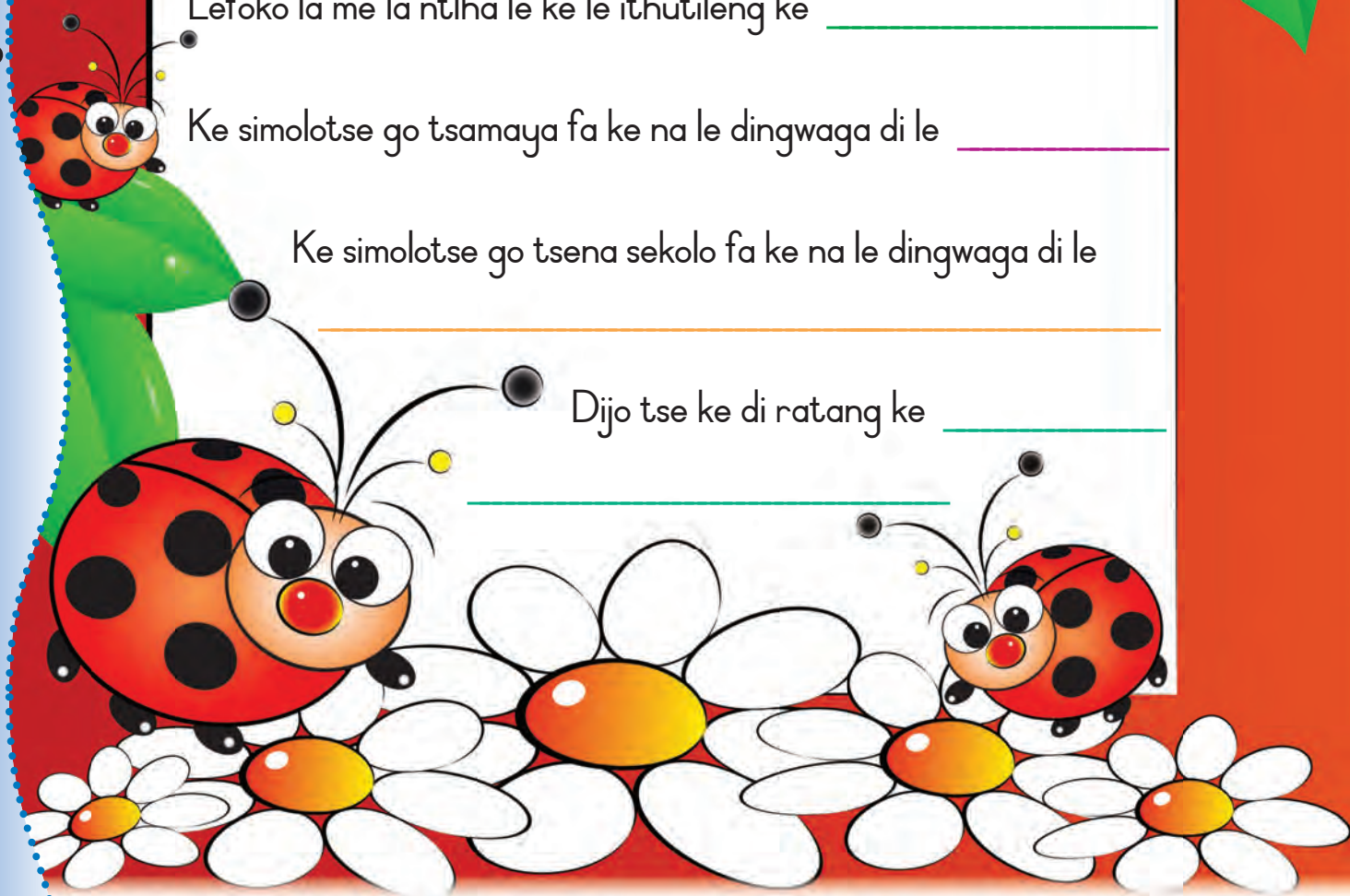

A re bueng

Jaanong bolelela tsala ya gago gotlhe ka ga gago.
Feleletsa dipolelo tse re go simololetseng tsona.

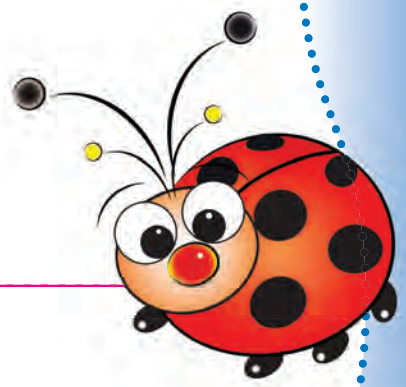

Ke rata go tshameka ka _____

Se ke se ratang thata ke _____

Ke kgona _____

Ke tshwenngwa ke _____

Ke a boifa fa _____

A re tsamayeng

Tshameka ditulo tsa mmino.

Netefatsa gore ditulo di lekane batho botlhe mme se le sengwe e nne sa gago. Nako nngwe le nngwe fa mmino o emisa, o tshwanetse go dula mo setulong ka bonako. Fa o sa kgone go bona setulo, o tswa mo motshamekong, mme morutabana o tlaa tlosa setulo se sengwe. Ngwana yo o boneng setulo sa bofelo ke ena mofenyi.



Teacher:
Sign:
Date:

9 Ka moo re ikutlwang ka teng

A re bueng

Buang ka ga ka moo lo ikutlwang ka teng fa lo diragalelwa ke sengwe se se siameng. Re bitsa se maikutlo. Tlatsa gore ba ikutlwa jang.









A re kwaleng

Kwala dikarabo tsa dipotso tse di fa tlase.

Ke eng se se go thabisang?

Ke eng se se dirang gore o nne o tlhontse?

Ke eng se se go itumedisang?

Ke eng se se go tshosang?

A re direng

Thala o bo o khalara keetane e ya botsalano.
Leka go dira gore mpopo mongwe le mongwe o farologane, go bontsha gore rotlhe re a farologana e bile re itlhaotse.



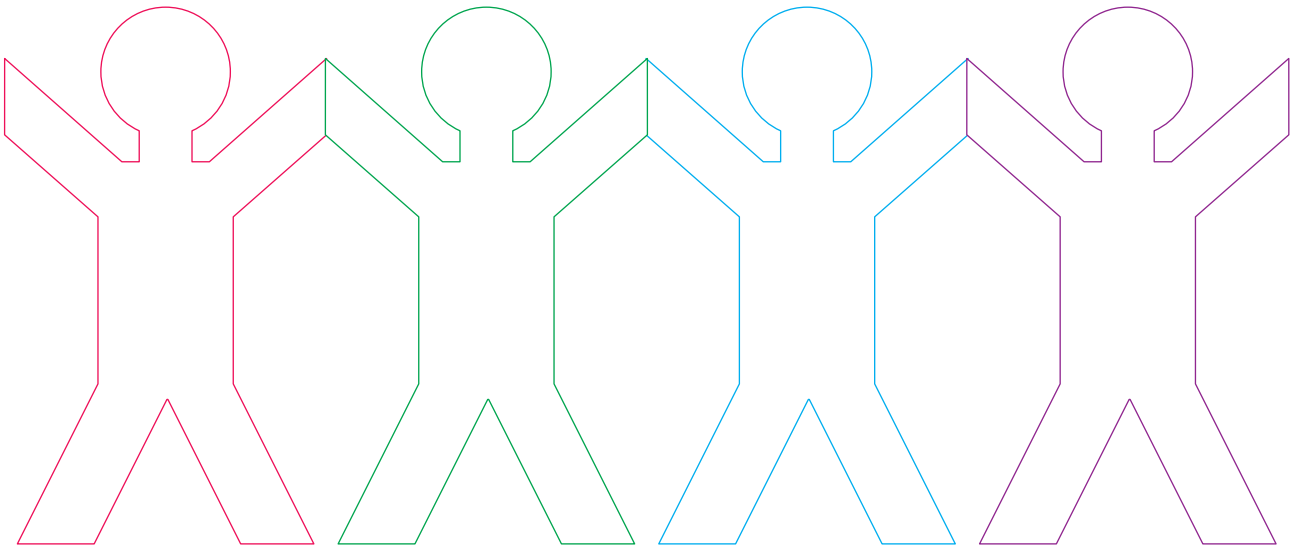

A re tsamayeng

Dira mmele wa gago mogolo ka moo o ka kgonang.

Morago leka go dira mmele wa gago monnye ka moo o ka kgonang.

Jaanong leka go o dira moleele ka moo o ka kgonang.

La bofelo, leka go o dira mokhutshwane ka moo o ka kgonang.





Teacher:
Sign:
Date:

10 Batho ba ba nang le bogole



A re bueng Lebelela ditshwantsho.

- O bona mefuta efe e e farologaneng ya bogole?
- Mongwe le mongwe wa bana ba o dirisa eng go ithusa?
- Ke mathata a mofuta mang a o akanyang gore bana ba ba na le ona mo matshelong a bona a letsatsi le letsatsi?
- Buang gore re ka ba thusa jang.

A re kwaleng Lebelela ditshwantsho tse di fa tlase. Feleletsa dipolelo.

Rosemary ga a kgone go tsamaya.

O dirisa _____ go tsamaya.



Setuloteti



Thabo o foufetse mme o dirisa

_____

go bona tsela ya gagwe.



Sethusapono

Sethusakutlo





Pitoro o susu.

O dirisa _____

go mo thusa go utlwa.



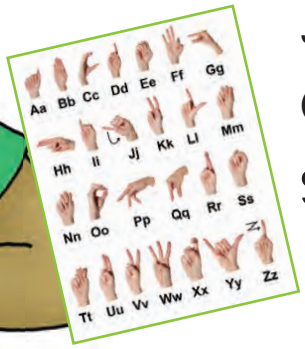

Puo ya Ditshupetso

Jabu ga a kgone go bua.

O dirisa _____

go bua le batho.

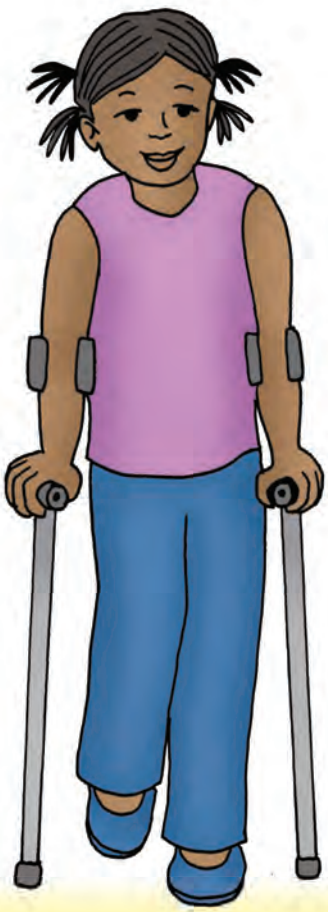

Nomsa o dirisa _____ go

mo thusa go tsamaya.



Dithobane

Teacher:

Sign:

Date:

11

Mogaka wa me

A re bueng

Bua ka ga gore a go na le bana ba ba bogole mo sekolong sa lona.

Sekolo se ka dira eng go ba thusa fa ba le kwa sekolong?

A batho ba ba bogole ba ka nna bagaka?





A re buiseng

Bagaka bangwe ba na le bogole. Ke dikgantshwane tse re ka di salang morago. Mo Aforikaborwa go na le bagaka ba metshameko ba ba bogole. A o ka akanya gore ke bomang?

Oscar ga a na maoto ka fa tlase ga mangole a gagwe.

O taboga ka ditshipi se di gokeletsweng mo diropeng tsa gagwe.

Natalie o latlhegetswe ke karolo e e kwa tlase ya leoto la gagwe mo kotsing ya sethuuthuu. O tsamaya ka leoto la maitirelo mme o thuma ka leoto le le lengwe.

A re bueng

Bua ka ga batho ba ba nang le bogole ba ba dirang dilo tse di gakgamatsang. Akanya ka ga:

- Difofu tse di letsang didiriswa tsa mmino.
- A o ne o itse ka ga mongwe?
- Bososu ba ba kwalang dipina. A o ka akanya ka sekao?



A re kwaleng

Mo diphatlheng tse di fa tlase, naya dintlha ka ga mogaka kgotsa sekgantshwane sa gago.

Mogaka kgotsa sekgantshwane sa me ke:

Thala setshwantsho sa mogaka kgotsa sekgantshwane sa gago.

O ka tlhalosa mogaka kgotsa sekgantshwane sa gago jang?

Dikao: o botsalano, o a thusa, o a rotloetsa, o lorato, o montle

Mogaka kgotsa sekgantshwane sa gago se dira eng?

Ke eng motho yo a kgethegile mo go wena?

Teacher:

Sign:

Date:

12

Phepafatso ya metsi

A re buiseng

Lebelela galase ya metsi.



A o kgona go bona sengwe mo go yona?
Nnyaya, o ka se kgone. Mme a o ne o itse gore nako nngwe go na le megare mo metsing? Megare e e mennye mme ga e bonwe ka matlho. Fa o ka nwa metsi ntle le go bolaya megare, o ka nna wa lwala thata. Gantsi re batla go netefatsa gore metsi a re a a nwang a phepa.

A re bueng

Buang ka ga gore go ka diragala eng fa re ka nwa metsi a maswe. Jaanong lebelelang ditshwantsho tse di fa tlase.



Tshela dipilisi tsa tlelorine mo metsing.



Bedisa metsi sebaka sa metsotso e le 5.



Tshela dikhemikhale.





Sefa metsi.

A re bueng

Ke metsi afe a o akanyang gore a bolokesegile? Khalara marothodi a metsi ka mmala o o botala jwa legodimo fa o akanya gore go bolokesegile go a nwa.

Metsi a noka

Metsi a thepe

Metsi a lewatle

Metsi a mosima o o ikepetsweng

Metsi a a rekilweng a a mo lebotlolong

Metsi a a bedisitsweng mo ketleleng

A re direng

Berekang ka ditlhopha mme le dire sefo ya metsi go phepafatsa metsi. Reetsang ka tlhoafalo fa morutabana wa lona a le tlhalosetsa gore le tshwanetse go dira eng.



O tlaa tlhoka tse di latelang:

- Lebotlolo la dilitara di le 2
- Motlhaba o mosesane
- Motlhaba o o matlapana
- Matlapa a mannye
- Thipa e e bogale
- Wulu



A re kwaleng

Nomora dikgato tsa go dira sefo ya metsi ka tatelano e e siameng.

	Tshela motlhaba o mosesane kwa godimo
	Kgonamisa lebotlolo
	Tshela motlhaba o o matlapana
	Sega matlase a lebotlolo la polasetiki
	Tshela metsi a a diretse mo go yona
	Latlhela matlapa a mannye mo lebotlolong



Teacher:

Sign:

Date:

13

Mokgwa o o itekanetseng wa botshelo



A re buiseng

Buisa ka ga mongwe le mongwe wa mekgwa e e bosula le e e siameng. Fa o akanya gore ke mokgwa o o siameng, tshwaya (✔), mme fa o akanya gore ke mokgwa o o bosula thala sekere (✘).

Mekgwa Morutabana o thusa barutwana go buisa.	Siame ✔	Bosula
Ke ja dijo tse di itekanetseng.		
Ke latlha matlakala ka letlhabaphefo la mmotorokara kgotsa thekesi.		
Ke tlhapa moriri ka dinako tsotlhe.		
Ke ja dimonamone tse dintsi.		
Ke tshola dinala le ditsebe tsa me di le phepa.		
Ke tlhapa meno a me gangwe ka kgwedi.		
Ke sela matlakala mme ke a latlhele mo kgamelong ya matlakala.		
Ke tlhapa matsogo a me morago ga go ya kwa ntlwanaboithusetsong.		
Fa ke gotlhola kgotsa ke ethimola, ke itshwara molomo ka seatla.		
Ke ikatisa gangwe le gape.		
Ke tlhapa diatla tsa me pele ke ja.		
Ke dula fa pele ga TV diura tse dintsi.		
Ke dula le bagolo ba ba tsubang.		

A re direng

Dira phousetara ka ga mokgwa o o siameng kgotsa mokgwa o o bosula.

A re kwaleng

TIhatlhoba phousetara. Buisa tlhagiso nngwe le nngwe, mme morago o tsenye sefatlhego se se nyenyang fa tlhagiso e le nnete, le sefatlhego se se tlhontseng fa tlhagiso e se nnete.



	Ee	Nnyaya
Phousetara ya me e ntle e bile e phepa.		
Ke itumeletse go dira phousetara ya me.		
Go ne go le thata go dira phousetara ya me.		

Teacher:
Sign:
Date:

14

Dikumo tse di senyegang le tse di sa senyegeng

A re bueng

Buang ka ga dijo tse di batlang go tsholwa di tsidifetse gore di se ka tsa senyega. Swetsang gore ke dijo dife tse di sa batleng go tsholwa di tsidifetse, mme di batla go tsenngwa mo khabotong kgotsa segatsetsing. Segang ditshwantsho go tswa mo tsebeng ya tse di segilweng mme le di kgomaretse mo setsidifatsing kgotsa mo khabotong.























A re bueng

Buang ka ga mekgwa e re ka sireletsang dijo kgatlhanong le ditshenekegi di tshwana le dintsi le ditshoswane ka yona.









Teacher:

Sign:

Date:

15

Dikumo tse di senyegang le tse di sa senyegeng

A re buiseng

Batho mo lefatsheng lotlhe ba keteka malatsi a boikhutso a a kgethegileng.

Ka nako ya Keresemose re amogela dimpho. Gape re fa ditsala tsa rona le ba malapa a rona dimpho. Re na le setlhare sa Keresemose mo ntlong ya rona. Re baya dimpho ka fa tlase ga setlhare se. Re kgabisa setlhare mme re beye naledi kwa godimo. Ka nako ya Keresemose re ja dijo tse dintsi tse di siameng.





Re fela pelo gore Diwali e tla leng. E ke nako e re fiwang dimonamone le dimpho tse dintsi. Re paka dimonamone le dikuku tse di monate mo mabokosong mme re di neye batho ba ba re etelang. Re tshuba mabone a mannye mme re a beye go dikologa ntlo. Re kgabisa ntlo ya rona e bile re thuntsha dikherikete.



Re fela pelo gore Hanuka e tla leng. Re ya go ja dijo tse dintsi. Re rata go ja dipanekuku le didonatse. Gape re rata go amogela dimpho. Bontsalaarona ba a re etela. Rotlhe re thusa ka go dira dijo mme re tshuba dikerese mo ntlong ya rona.



Gautshwane e tlaa bo e le Eidi. Ke solofela gore re tlaa amogela dimpho tse dintle. Re tlaa fa le ditsala tsa rona dimpho. Re tlaa bo re ja dikuku le dimonamone tse dintsi. Re lemoga nako ya Eidi ka sebopego sa ngwedi. Eidi e nna ka matlha a a farologaneng ngwaga le ngwaga.



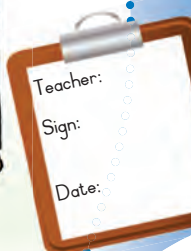

Bana botlhe ba kgethegile

A re bueng

Bana ba ba farologana le wena jang?
Ba tshwana jang?



A re buiseng

Batho lefatshe ka bophara ba keteka meletlo ya malatsi a boikhutso a a kgethegileng.

Rotlhe re rata go tshameka le go opela.

Rotlhe re tlhoka dijo go di ja.

Rotlhe re tshwanetse go ya sekolong.

Fa re lwala, rotlhe re tshwanetse go ya ngakeng.

Rotlhe re tshwanetse go nna phepa.

Ga re a patelesega go bereka.

Rotlhe re bana.

A re kwaleng

Botsa ditsala di le 3 dipotso tse. Tlatsa dikarabo tsa bona mo diphatlheng tse di fa tlase.

Tlatsa leina la tsala ya gago.			
Tumelo ya gago ke efe?			
Ke meletlo efe e e kgethegileng e le nang le yona?			
O ja eng?			
O apara eng?			
O keteka meletlo jang?			





A re direng

Lebelela setshwantsho. Ke mmepe wa lefatshe la rona. O kgona go bona gore lefatshe la rona le na le lefatshe le lewatle. Khalara lefatshe ka bohunou. Thala ditlhapi di le mmalwa mo lewatleng.





Teacher:

Sign:

Date:



Ditlha tse nne

A re bueng

Lebelela ditshwantsho tsa ditlha tse nne. Bolelela tsala ya gago gore o bona eng mo setshwantshong sengwe le sengwe. Bua gore ditlha tse nne tse di farologana jang.

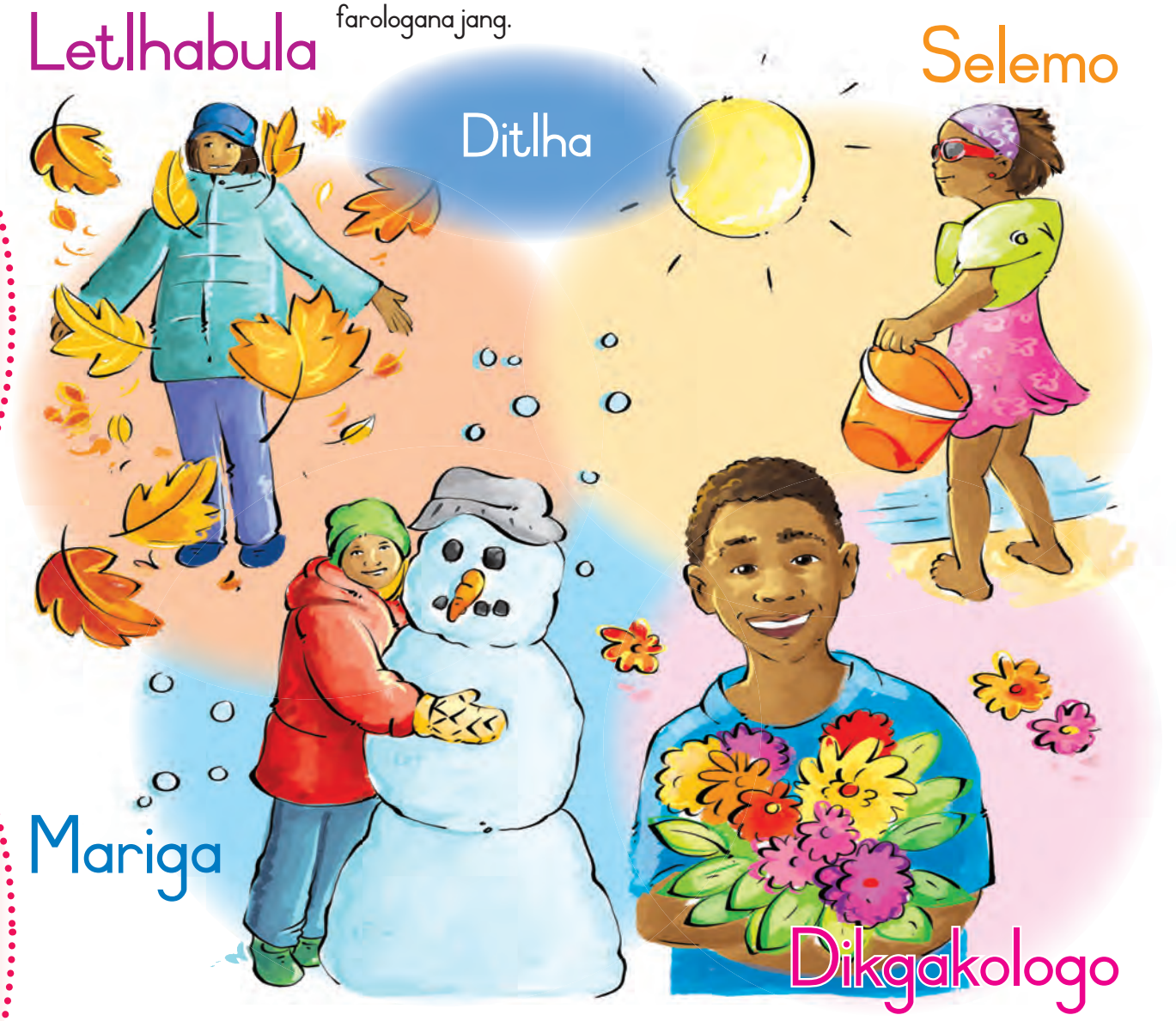

O rata setlha sefe thata? _____

_____

Ke goreng o rata setlha se thata? _____

_____

Letsatsi la gago la botsalo le mo setlheng sefe? _____

_____

Dumela, Rre Letsatsi!
Letsatsi la gago le sa tswa go tlhaba.
Ke batla go bona sefatlhego
se se phatsimang.
Dumela, Rre Letsatsi.



Pula, pula tsamaya!
Bana ba bannye ba
batla go tshameka.
Tlaya gape ka letsatsi le lengwe.
Tsamaya letsatsi le le lengwe fela.



Teacher:
Sign:
Date:

18

A re direng

Ditlha tse nne

Sega ditshwantsho tsa ditlha go tswa mo go tsebe ya tse-di-segetsweng ruri e e kwa morago ga buka. Kgomaretsa setshwantsho sengwe le sengwe fa thoko ga leina la setlha se se nepagetseng.



mariga

Seetebosigo

Phukwi

Phatwe

dikgakologo

Lwetse

Diphalane

Ngwanaitseele



selemo



Sedimonthole

Ferikgong

Tlhakole

letlhabula

Mopitlwe

Moranang

Motsheganong



A re tsamayeng

Ikatise bokgoni jwa gago jwa bolo.
Tampisa bolo mo leboteng.
Jaanong taboga o ntse o tampisa bolo go dikologa molelo wa tsiboso.

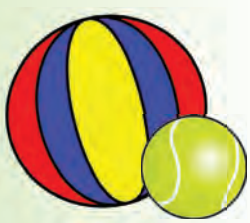

Teacher:

Sign:

Date:

Ditlha

A re buiseng



Selemo

Maemo a bosa a bothitho e bile go letsatsi.

Motshegare o moleele mme bosigo bo bokhutshwane.

Re kgona go itsidifatsa ka go thuma kgotsa ka go nna mo meriting.

Letlhabula

Maemo a bosa a a tsidifala.

Matlhare a simolola go swaba le go wela fa fatshe.

Dinonyane di fudugela kwa mafelong a a bothithwana.

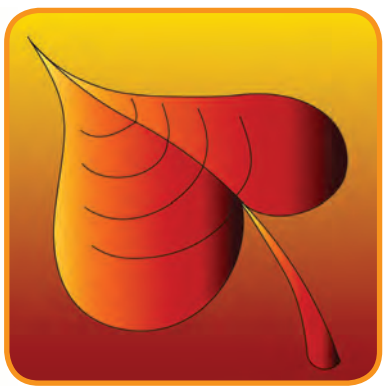



Mariga

Maemo a bosa a tsididi.

Mo mafelong a mangwe go na le segagane kgotsa semathane.

Motshegare o mokhutshwane mme bosigo bo boleele.

Diphologolo dingwe di robala mariga otlhe (di iphitlha ka fa tlase ga mmu).

Dikgakologo

Maemo a bosa a bothitho.

Dijwalo di simolola go tlhoga mme go mela ditšhese le dikumo mo ditlhareng.

Dinonyane di simolola go aga dintlhaga le go beela mae.



A re bueng

Bolelela tsala ya gago gore re apara diaparo tsa mofuta mang mo setlheng sengwe le sengwe. Ke diaparo dife tse o ratang go di apara?

A re kwaleng

Thala mola go tswa mo tlhalosong ya diaparo tse re di aparang mo maemong a a bosa.

Go aparela maemo a bosa.

Fa go le letsatsi re tshwanetse go rwala dihutshe go itshireletsa kgatlhanong le letsatsi.	
Fa go le bothitho re tshwanetse go apara diaparo tse di marutshwana.	
Fa go le tsididi kwa ntle re tshwanetse go apara diaparo tsa wulu.	
Fa pula e na re tlhoka jase ya pula le mokgele.	

Teacher:

Sign:

Date:

20

Ditlha

A re kwaleng

Thala mosimane le mosetsana. Mosimane o tshwanetse go apara diaparo tse di bothitho tsa mariga mme mosetsana o tshwanetse go apara diaparo tse di marutshwana tsa selemo.



Mosimane	Mosetsanana

A re tsamayeng

- Baya direng kana ditshipi tse di tshekeletsa fa fatshe kgotsa thala didiko mo motlhabeng.
- Fa morutabana wa gago a re o tlole, o tlolele mo sedikong ka maoto oomabedi.
- Fa morutabana wa gago a re o tlole, o tlolele kwa ntle ga sediko ka leoto le le lengwe.
- Tshameka amporesekotšhe
- Dirisa tšhoko go thala didiko le dikwere fa fatshe.



A re bueng

Setlha sengwe le sengwe se na le maungo a sona a maswa le merogo e e tlhogang ka nako eo ya ngwaga. A re lebeleleng dijo tse di itekanetseng tse di teng mo setlheng sengwe le sengwe.



Teacher:
Sign:
Date:

Ditlha di go ama jang?







Dikgakologo

Ka dikgakologo ditlhare di simolola go kukunya.

Re bona dinonyane tse dintsinyana le dinotshe le ditšhese le matlhare a maswa.

Dinonyane di aga dintlhaga e bile di beela mae.

Borapolasa ba kuta dinku.

Selemo

Ka selemo borapolasa ba kgetla maungo. Bana ba diphologolo ba simolola go nna matlhagatlhaga.

Mo mafelong a mantsi pula e a na mme go na le tsa matlakadibe le dikgadima.

Tlhaga, dikhi le ditšhese di nna dikima e bile di nna dileele.





Letlhabula

Diphologolo dingwe di baya dijo tsa tsona fa di ipaakanyetsa go robala mo marigeng.

Matlhare a ditlhare a simolola go nna serolwana, tshetlha, khibidu le mmala wa namune.



Mariga

Diphologolo dingwe di robala mariga otlhe. Re re di iphitlha ka fa tlase ga mmu.

Di nna bothitho gonne matlalo a tsona a nna makima.





A re kwaleng

Diphologolo dingwe di dira eng mariga otlhe? _____

_____

Diphologolo tse dingwe di itshireletsa jang kgatlhanong le serame? _____

_____

Dinonyane di boela leng kwa mafatsheng a a bothithwana mme di simolole go aga dintlhaga leng? _____



22

Go jwala nawa

A re direng

O tlhoka

- Dinawa di le 5
- Porinki
- Letseta
- Metsi



O tshwanetse go dira eng?

Baya dinawa mo letseteng mo porinking.

Di tshole di le metsi. Baya porinki mo bankeng ya letlhabaphefo mo leseding la letsatsi.

Lebelela nawa sebaka sa dibeke tse pedi. Bona gore e tlhoga jang.



Lebelela setshwantsho sa sejwalo se sa nawa.

Fa sejwalo sa gago se ntse jaana, o tlatse letlha.

_____	_____	_____	_____
Letlha	Letlha	Letlha	Letlha



A re direng

Dira motshameko ka ga phologolo.
Bontsha bera kgotsa sepepe se ikgobokanyetsa dijo tebang le mariga.





A re tsamayeng

Fofa jaaka peolwane e ya kwa lefelong le le bothithwana.

Gagaba fa fatshe jaaka noga e batla lefelo le le siameng la go iphitlha.

Teacher:
Sign:
Date:

23 Diphologolo tsa polasa

A re bueng

Lebelela setshwantsho mme o bue ka ga diphologolo tse di farologaneng tsa polasa tse o di bonang. Ke phologolo efe e o e ratang? Re bona eng go tswa mo phologolong nngwe le nngwe ya tse?





A re kwaleng

Tlatsa dikarabo tse di nepagetseng mo ditheiboleng tse. Re go diretse ya ntlha.



Monna	Phelefu
Mosadi	Nku
Lesea	Konyana
Modumo	Mmee
Ntlo	Lesaka



Monna	
Mosadi	
Lesea	
Modumo	
Ntlo	



Monna	
Mosadi	
Lesea	
Modumo	
Ntlo	



Monna	
Mosadi	
Lesea	
Modumo	
Ntlo	



24 Diphologolo tsa polasa

A re opeleng



Pidipidi kwaa, kwaa!
Ga e na meno kwaa, kwaa!
E phela ka motogo kwaa, kwaa!
Pidipidi kwaa, kwaa!
Ga e na meno kwaa, kwaa!
E phela ka motogo kwaa,
kwaa!

A re opeleng

Tswelela ka go opela pina. Emisetsa mela e e buang ka ga pidipidi ka e e buang ka ga diphologolo tse.



Mme mo polaseng o ne a na le dintšwa.



Mme mo polaseng o ne a na le dikgogo.

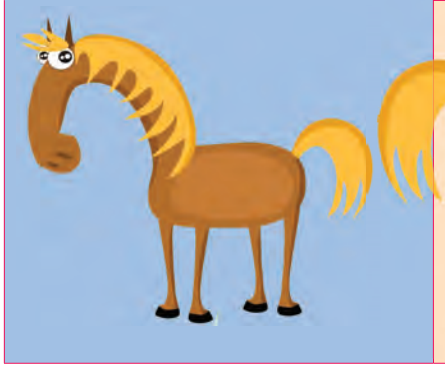

Mme mo polaseng o ne a na le dipitse.

A re tsamayeng

- Tsamaya mo godimo ga kota ntle le go wa.
- Latlhela bolo mo moweng mme o e kape ntle le go wa.
- Morago o kwakwante jaaka pitse.
- Khukhutha jaaka pidipidi.
- Tsamaya jaaka setshamekisi sa roboto.



Teacher:

Sign:

Date:

25 Diphologolo tse di tlhaga

A re buiseng





Ditau ke losika loo katse. Tau e bonwa jaaka kgosi ya diphologolo. Di tsoma le go bolaya diphologolo di tshwana le diphoti le dipitse tse ditilodi. Ditau tsa tshadi ke tsona thata di tsomang. Di tsoma bosigo ka digopa kana ditlhopha. Ditau di rata go tshela mo masimong a a bulegileng a tlhaga. Ditau di kgona go rorela kwa godimo thata.

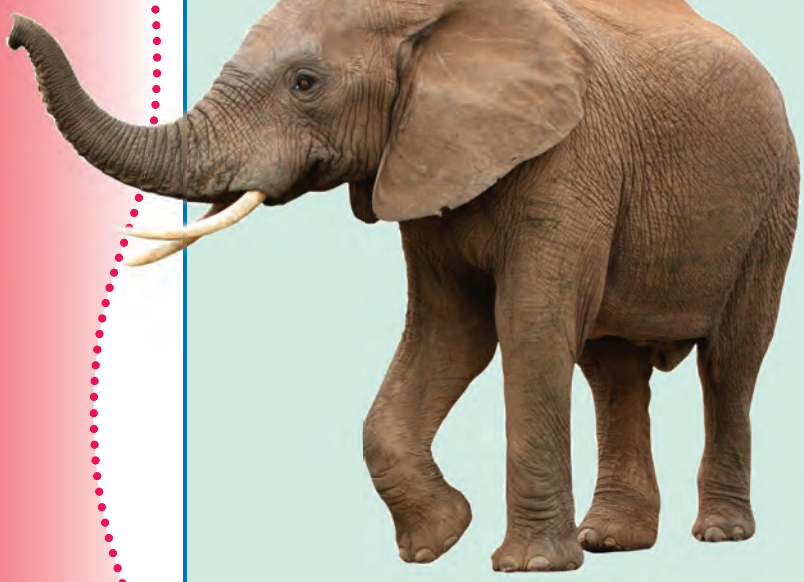

Ditlou ke diamusi tse dikgolo thata mo lefatsheng. Di aga di le mo kotsing gonne magodu a diphologolo a di tsomela manaka a tsona letsatsi le letsatsi. Ditlou di gola botshelo jwa tsona jotlhe. Ditlou di dirisa dilopo tsa tsona go tsenya medi, maungo le metsi mo molomong. Di ja go fitlha dikilogeramo di le 200 tsa dijo ka letsatsi gape di nwa dilitara tsa metsi di le 190.



Go na le mefuta e mebedi ya ditshukudu – e leng, tshukudu e ntsho le tshukudu e tshweu. Ditshukudu ga di bone sentle, mme di na le serwekutlo se se maatla sa go nkgelela. Ditshukudu di dikgolo mme di bega dikilogeramo di ka nna 2 500. Gantsi magodu a tsomela ditshukudu manaka a tsona. Re tshwanetse go sireletsa ditshukudu kgatlhanong le babolai ba ba di bolaelang manaka a tsona.



Lengau le le godileng le kgona go gola boleele jwa dimmitara di le 2. Letlalo la lona le bosetlhanyana ka maronthorontho a mantsho a a tshekeletsa. Lengau le kgona go palama ditlhare e bile ga le na mathata a go tsoma mo ditlhareng.



Dinare di tshela ka ditlhopha. Fa go le kotsi, dinare tsa ditshegadi le mabotlana a tsona di tsena mo gare ga motlhape mme di dikaganyediwa ke dipoo go di sireletsa. Dinare dingwe di kgona go golela kwa godimo go fitlha dimmitara di le 1,7.

Teacher:

Sign:

Date:

Diphologolo di iphitlha jang

A re buiseng









Methaladi ya dipitse tse ditilodi di dira gore go nne thata go di bona mo sekgweng.

Diphologolo dingwe di itshireletsa ka go fetola mokgwa oo di lebegang ka ona go tsamaelana le tikologo e di leng mo go yona.





Maobu a kgona go fetola mmala go tsamaelana le ditlhare tse di di palamang.



Matlalo kgotsa diphofa tsa diphologolo tse dingwe di fetolwa ka mokgwa oo go nnang bothata go di lemoga le go di bona.





Se re se bitsa maano a ipabalelo –khamafolaše-

A o ke o akanye ka ga diphologolo tse di dirisang maano a ipabalelo.









A re direng

Thala phologolo e e tlhaga. Morago o bolelele tsala ya gago ka moo phologolo e e dirisang maano a ipabalelo ka teng gore e se ka ya bonwa.



27

Diphologolo tsa metsi

A re direng

Feleletsa setshwantsho ka go tsenya ditshwantsho kgotsa dithalo tsa diphologolo tse di nnang mo nokeng.

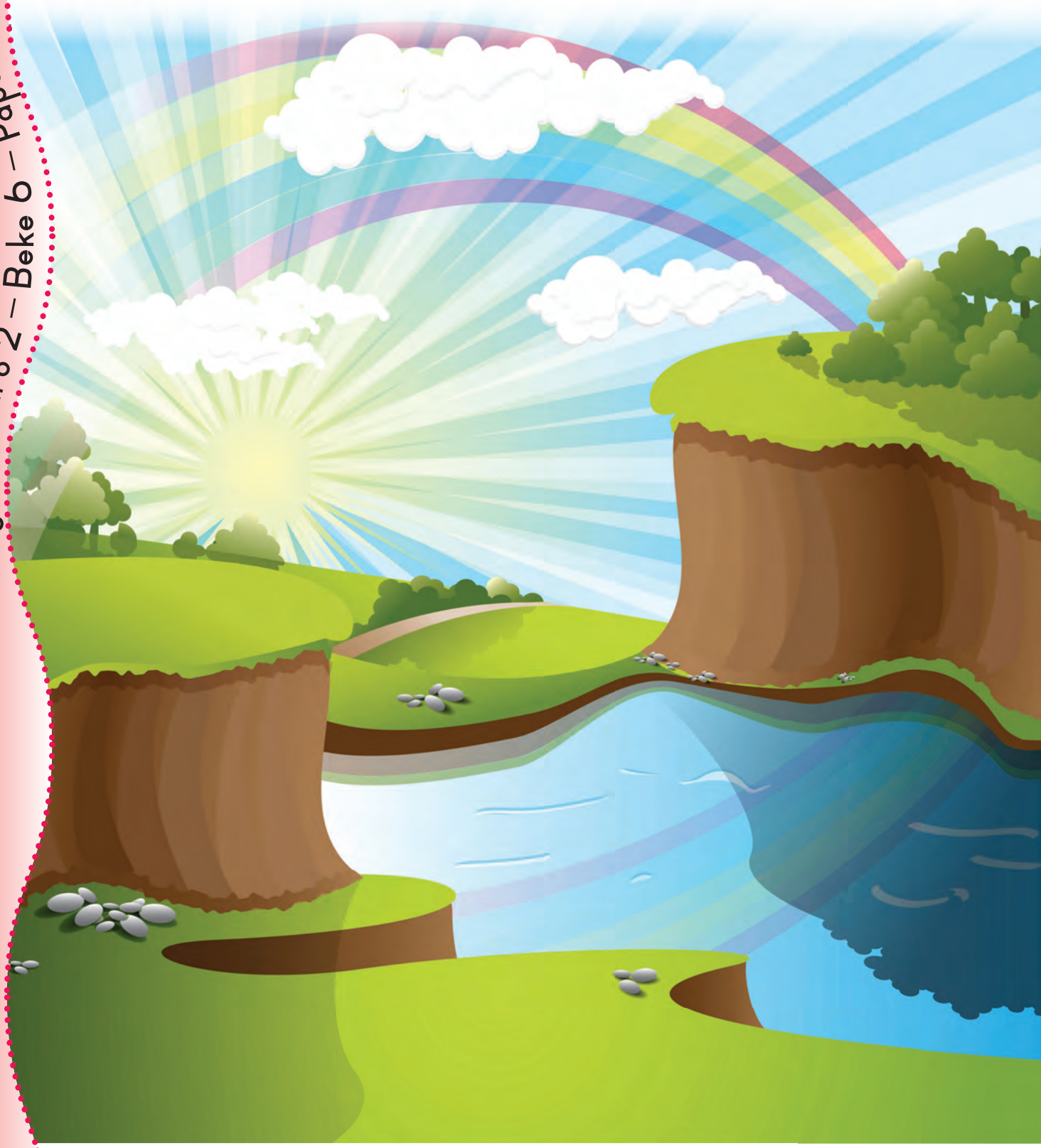

Dibopiwa tsa botennye jwa metsi

A re opeleng

A re lebeleleng diphologolo tsotlhe tse di farologaneng tse di tshelang mo metsing a a letswai.

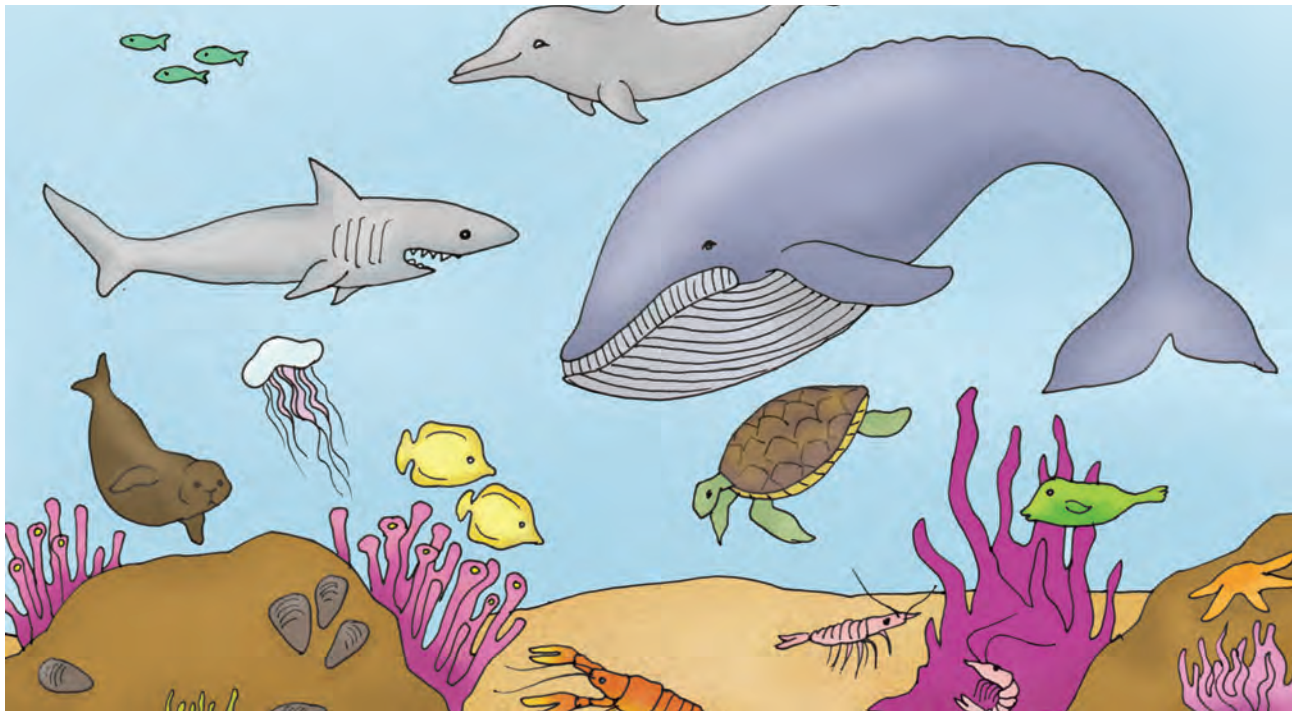

Gape go na le diphologolo tse dinnye tse di tshelang mo diphulung tsa matlapa tse di seng boteng.

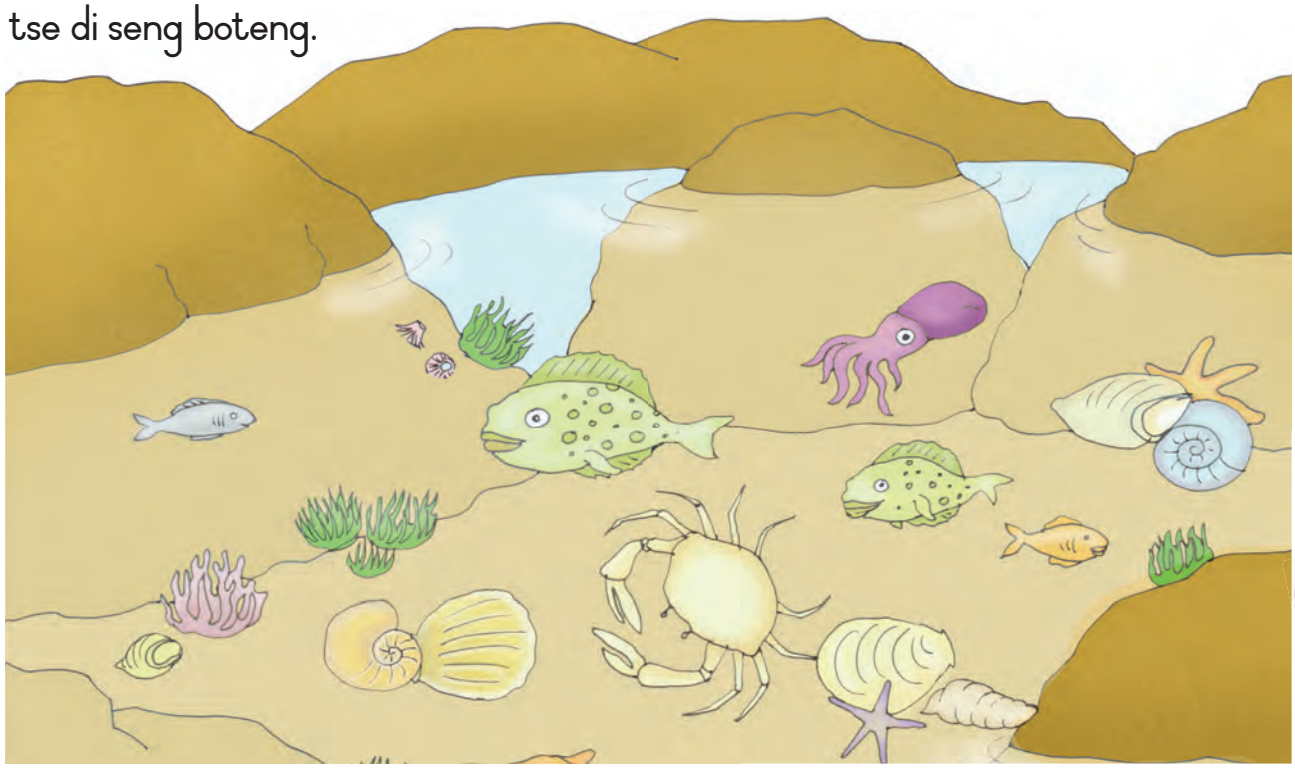

Teacher:
Sign:
Date:

29 Botaki jwa diphologolo



A re opeleng

Bua ka ga diphologolo tsotlhe tsa lewatle tse di mo ditshwantshong tse.

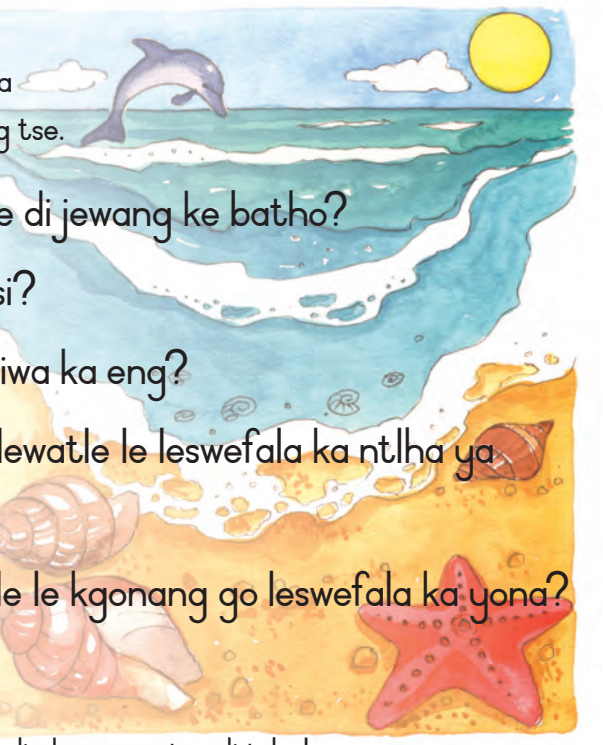

- Ke dife tsa diphologolo tse tsa lewatle tse di jewang ke batho?
- Ke diphologolo dife tsa lewatle tse di kotsi?
- Mmele wa tlhapi o phuthilwe le go sirelediwa ka eng?
- O akanya gore go ya go diragala eng fa lewatle le leswefala ka ntlha ya matlakala kgotsa ka maswe a a botlhole?
- Ke mekgwa efe e e farologaneng e lewatle le kgonang go leswefala ka yona?



A re kwaleng

Kwala maina a diphologolo tse o ka di akanyang tse di tshelang mo dinokeng, mo matamong kgotsa mo mawatleng mo dikholomong tse tharo tsa theibole.

Noka	Lewatle	Letamo

A re direng

Itirele tanka ya gago ya ditlhapi.

- Penta bogare jwa lebokoso la ditlhako ka botala jwa legodimo mme o le retolole ka mo gare.
- Morago sega tlhapi go tswa kwa morago ga buka.
- Kgomaretsa tlhapi kwa godimo ga lebokoso ka lleme le mogala.



A re tsamayeng

- Fofa jaaka nonyane ka lebelo le le bonako le le le bonya.
- Khukhutha jaaka phenkwine.
- Fofa jaaka notshe.
- Tsamaya jaaka kankarapa.
- Thuma jaaka tlhapi.
- Tlolatlola jaaka segwagwa.



Teacher:

Sign:

Date:

Diphologolo tse di sikarang dintlo tsa tsona



A re buiseng



A o ne o itse? Ke tsena sentle mo kgapeng ya me, mme ga e ke e nna nnye mo go nna.

Khudu

Khudu ke segagabi sa maoto a mane a a makakaba ka molala le tlhogo tse di matsutsuba. E tsamaya ka iketlo e sikere ntlo ya yona ya kgapa.

Go na le mefuta e le meraro ya dikhudu.

		
Ke tshela mo lewatleng.	Ke tshela mo metsing a a phepa mo nageng e e metsi.	Ke tshela mo lefatsheng.



A re kwaleng Araba dipotso tse ka ga khudu e e tshelang mo lefatsheng.

A kgapa ya khudu e popota kgotsa e boleta? _____

Kgapa ya khudu e e sireletsa kgatlhanong le eng? _____

_____

Khudu e dira eng fa e tshogile? _____

Dikhudu di ja dijo dife? _____

_____

Leitlho

Lebelela kgapa le kgopa.

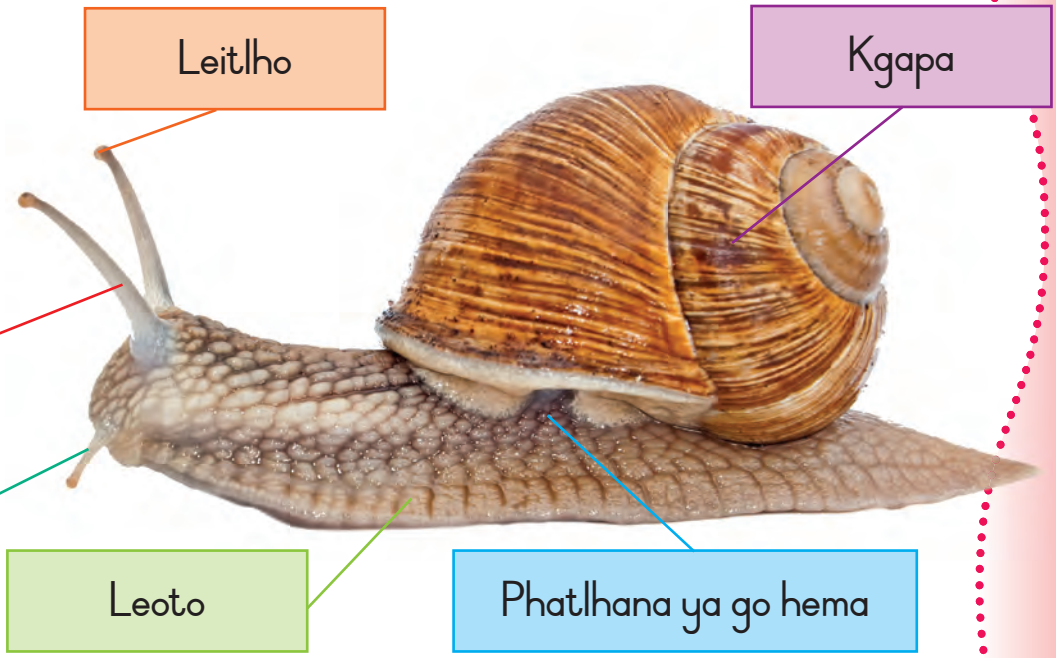

Kgopa e tsamaya jang? _____

A o setse o kile wa bona kgapa ya kgopa e e lolea? O akanya gore go diragetse eng ka ga kgopa? _____

Dikgapa tsa dikgopa di mmala o o ntseng jang? _____

Ke goreng o akanya gore dikgopa di na le dikgapa? _____



A re direng

O akanya gore ke tshela kwa kae? Kwala fa thoko ga setshwantsho sa me, gore a ke ka aga ntlo ya me mo setlhareng, fa fatshe kgotsa mo metsing.

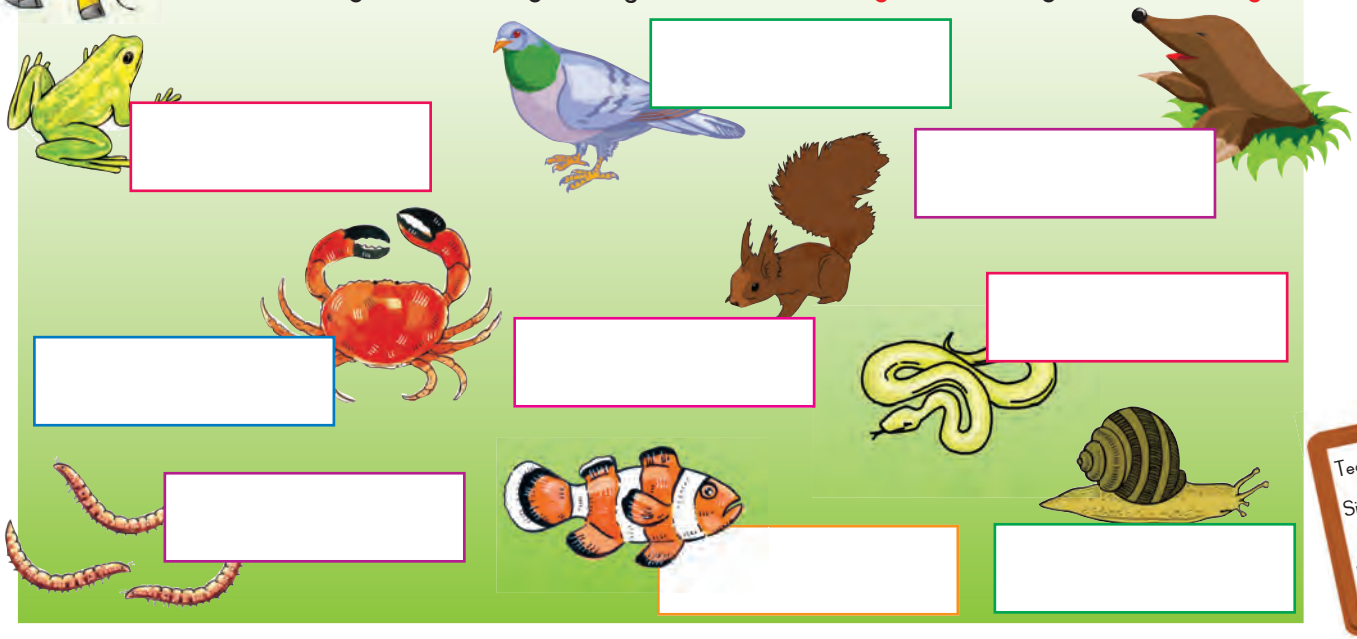

Teacher:

Sign:

Date:

Diphologolo tse di ikagelang dintlo



A re direng

Golaganya ditshwantsho tsa diphologolo tse le ditshwantsho tsa dintlo tsa tsona.







A re buiseng

Dinotshe

Dinotshe di tshela mo diphagong.

Di aga diphago tsa tsona ka mamepe.

Di boloka dijo tsa tsona mo diphagong.

Ditshoswane



Ditshoswane di aga mefuta e e farologaneng ya dintlo mo tikologong ya tsona. Tshoswane e nnye e kgona go sikara selo se se fetang bokete jwa yona gane. Ditshoswane di a buisana. Di a tsibosana fa go na le kotsi, gape di bolelelana gore di ka bona dijo kae.



A re kwaleng

Ke eng o akanya gore ditshoswane di ikagela dintlo.

_____

Mmaba wa tshoswane ke eng? _____

_____

Ditshoswane di dirisa eng go ikagela dintlo? _____

_____



A re buiseng

Dinonyane

Dinonyane di aga dintlhaga jaaka dintlo le go nna le lefelo la go beela mae. Bogolo jwa sentlhaga bo laolwa ke bogolo jwa nonyane. Dinonyane di dirisa eng go aga dintlhaga tsa tsona?

_____

Ke phologolo efe e e leng mmaba wa nonyane?

_____



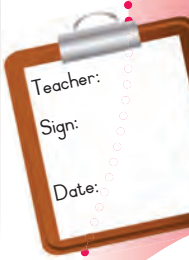



SETIFIKEITI

Sa go digela Mophato 2

Bokgoni jwa Botshelo

Se neelwa

_____

Tlatsa leina la gago

Letlha _____

Morutabana _____


A
a
G
g
B
b
H
h
C
c
I
i
D
d
J
j
E
e
K
k
F
f
L
l

M m

S s

N n

T t

O o

U u

P p

V v

Q q

W w

R r

X - Z

x - z

P. 29


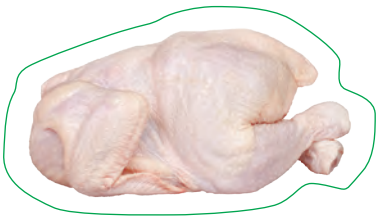
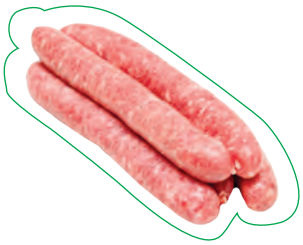

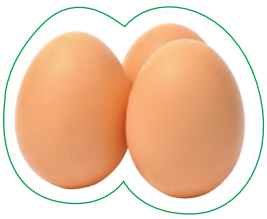













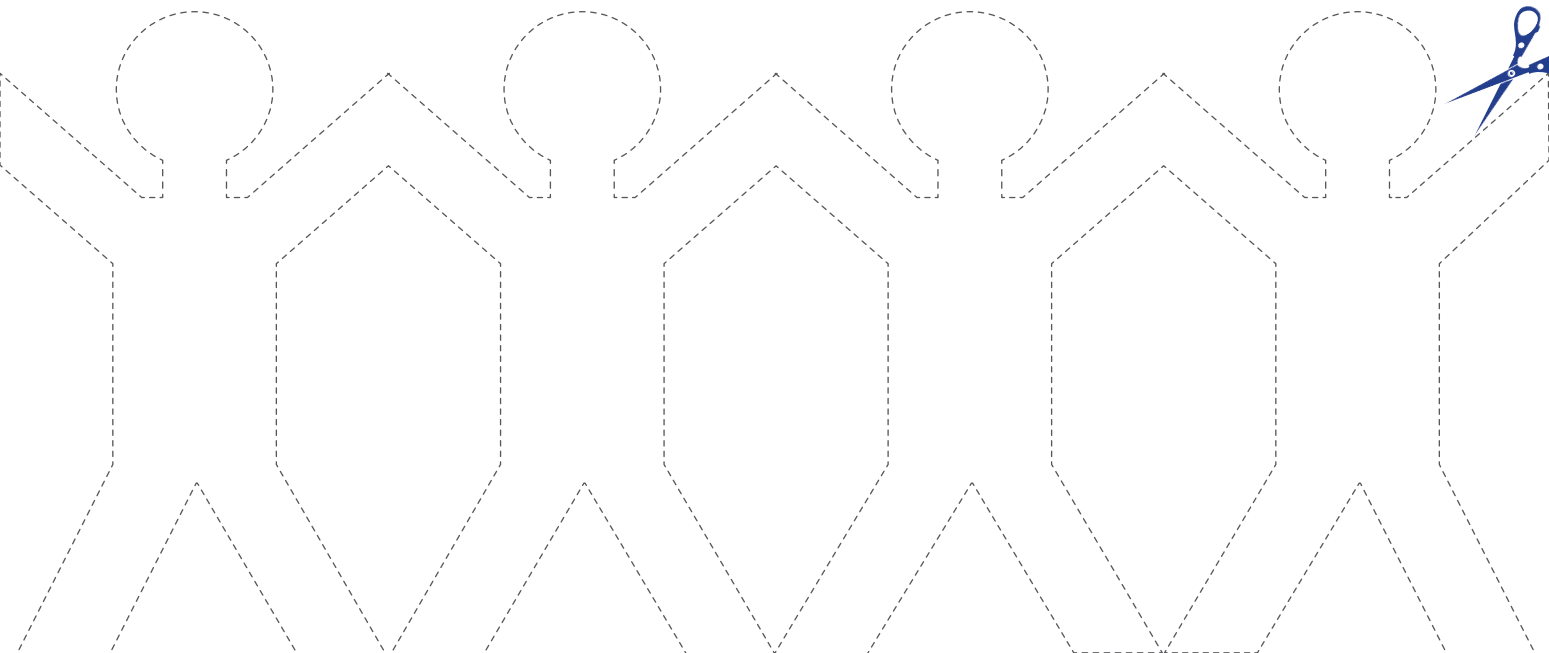

P. 36-37

















P. 57

