

Nkhskt. Angie Motshekga, iNdvuna yeMfundvo yeSisekelo



UMnu Enver Surty, Liphini leNdvuna yeMfundvo yeSisekelo

Letincwadzi tekusebentela tikhicitelwe bantfwana baseNingizimu Afrika ngekuholwa yiNdvuna yeTemfundvo yeSisekelo, Nkhskt. Angie Motshekga akanye neLiphini lakhe uMnu Enver Surty.

LeTincwadzi Tekusebentela takaRainbow tiyincenye yemitamo yaleLitiko leTemfundvo yeSisekelo yekutfutfukisa bafundzi baseNingizimu Afrika emabangeni ekucala lasitfupha ekufundza. Njengalomunye wemigomo lehamba embili eLuhlelweni lweKusebenta lwaHulumende, lomsebenti ukhokhelwe ngesihle Silulu seTimali saVelonkhe. Ngenca yalokusekelwa ngetimali, leLitiko leTemfundvo liphumelele kwakha letincwadzi ngato tonkhe letilwimi letilishumi nambili letisemtsetfweni kulelive.

Siyetsemba kutsi bothishela batatitfola tilusito kakhulu letincwadzi tekusebentela basafundzisa malanga onkhe kute bafundzi bakhone kucedza luhlelo lwabo lwekufundza. Setame, ngekucophelela lokukhulu, kusita thishela kuleyo naleyo ncenye yemsebenti, ngekusebentisa timphawu letitifombe kukhombisa umfundzi loko lokumele akwente.

Siyetsemba bantfwana nabo batakujabulela kusebentisa letincwadzi basachubeka nekukhula nekufundza; nekutsi bothishela batawutfokota kanye nabo.

Sifisela bothishela nebafundzi imphumelelo basachubeka nekusebentisa letincwadzi tekusebentela.

Tincwadzi letitfolakala kulelimfomfo:

- *Kufundza/ Lulwimi Lwasekhaya Emabanga 1-6 (Ngato tonkhe tilwimi letisemtsetfweni)*
- *Tibalo Emabanga 1-3 (Ngato tonkhe tilwimi letisemtsetfweni)*
- *Tibalo Emabanga 4-9 (NgesiNgisi nesiBhunu)*
- *Emakhono eMphilo Emabanga 1-3 (Ngato tonkhe tilwimi letisemtsetfweni)*
- *Lulwimi Lwekucala Lolwengetiwe Emabanga 1-3 (siNgisi, siBhunu, siPedi nesiZulu)*
- *Lulwimi Lwekucala Lolwengetiwe Emabanga 4-6 (NgesiNgisi nesiBhunu)*

Rainbow WORKBOOKS

LIFE SKILLS IN SISWATI
GRADE 3 – TERMS 1&2
ISBN 978-1-4315-0282-0

THIS BOOK MAY NOT BE SOLD.

Libanga 3



Emakhono eMphilo SISWATI Incwadzi 1

Emathemu 1&2

Ligama:

Likilasi:

basic education
Department:
Basic Education
REPUBLIC OF SOUTH AFRICA

Nkosi sikelel' iAfrika
Maluphakanyisw' uphondo lwayo,
Yizwa imithandazo yethu,
Nkosi sikelela, thina lusapho lwayo.

Morena boloka setjhaba sa heso,
O fedise dintwa le matshwenyeho,
O se boloke, O se boloke setjhaba sa heso,
Setjhaba sa South Afrika – South Afrika.

Uit die blou van onse hemel,
Uit die diepte van ons see,
Oor ons ewige gebergtes,
Waar die kranse antwoord gee,

Sounds the call to come together,
And united we shall stand,
Let us live and strive for freedom,
In South Africa our land.

Published by the Department of Basic Education
222 Struben Street
Pretoria
South Africa

© Department of Basic Education
Third impression 2013

ISBN 978-1-4315-0282-0

The Department of Basic Education has made every effort to trace copyright holders but if any have been inadvertently overlooked the Department will be pleased to make the necessary arrangements at the first opportunity.

This book may not be sold.

Bhimbivwana
iNdlovana
iNdlovulenkhulu
Mabasa
iNkhwenkweti
iNhlaba
Kholwane
iNgci
iNyoni
iMphala
Lweti
iNgongoni

Libanga 3



Emakhono eMphilo
SISWATI
Incwadzi I



Lencwadzi ya:

1

Bungimi



Asibhale

Ngamunye wetfu wehlukile futsi sonkhe simcoka.
Gcwalisa lomatisi ngawe.
Nase ukwentile loko khombisa umngani wakho likhadi.

Yini lokufanako nalokwehlukile emkhatsini wakho nemngani wakho?



Incwadzi yamatisi

Libito:

_____.



Budzala:

_____.

Intfombatana noma umfana:

_____.

Umbala wetinwele:

_____.

Umbala wemehlo:

_____

Dvweba sitfombe sakho.

Asikhulume

Nyalo cabanga ngemphilo yakho kufika kulesikhatsi.



Ulikhumbula kufika kuphi limuva?

Ungatikhumbula tinsuku takho tekutalwa?

Uyakhumbula kutsi wacala nini esikolweni?



Asibhale

Gcwalisa lomugca-sikhatsi ngemphilo yakho.

			
Ngatalwa nga...	Ngacala kukhuluma nga...	Ngacala sikolo nga...	Ngefika ebangeni lesi-2 nga...
20_____	20_____	20_____	20_____

Lusuku lwami lwekutalwa lumhlaka: _____

Teacher:
Sign:
Date:

2

Sikolo sami



Asente loku

Thishela wakho utakusita kudvweba umugca-sikhatsi wesikolo sakho. Sesikucalele. Thishela wakho utakutjela lokunye lokwenteka lokumcoka longakwengeta.

Sacala ngamuphi umnyaka sikolo sakho.	Thishelanhloko wefika ngamuphi umnyaka kulesikolo?		
20____	20____	20____	20____
20____	20____	20____	20____



Asente loku

Awubale ngetigaba bonkhe bantfu labasesikolweni sakho? Khuluma ngekutsi babobani bese ugcwalisa ligama lelingilo madvute naleso sitfombe. Coca nemngani wakho kutsi bentani esikolweni. Sebentisa lamagama kukusita.

labahlobisa sikolo

bothishela

thishelanhloko

bantfwana

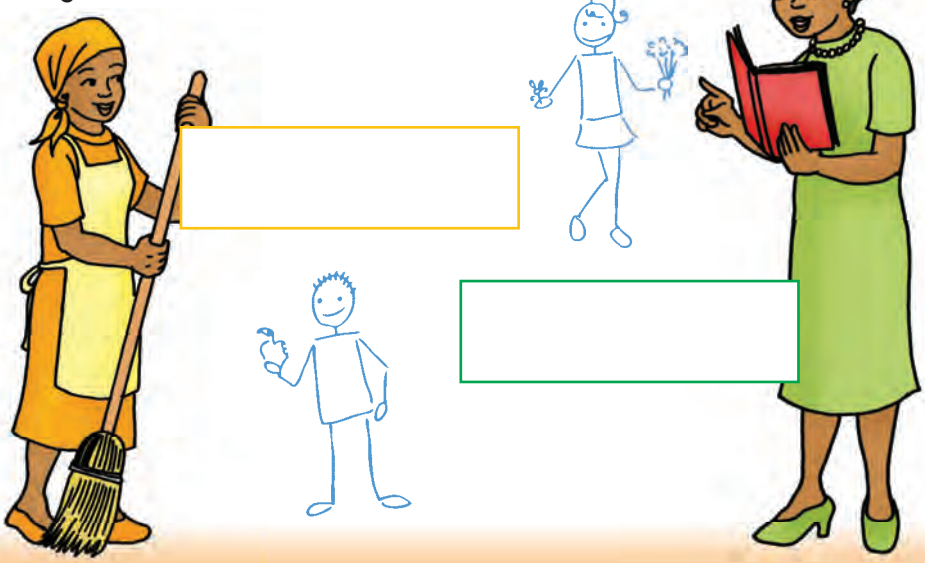







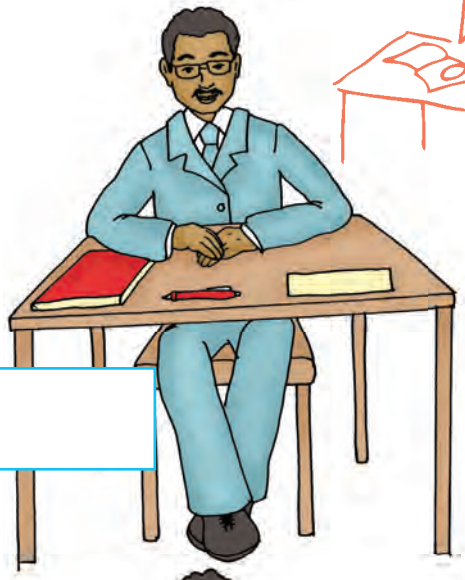



Asishukume

Thishela utawubita libito lakho akujikele ibhola. Bamba ibhola ingakawi.	
Manje yetama kubamba ibhola ngesikhwama asakujikela umngani wakho.	
Jikela umngani wakho ibhola ubone kutsi angayibamba yini ngesikhwama.	
Telule njengelikati kute uphumule.	



3 Konkhe lokuphatselene nami



Asikhulume

Cabanga ngalokwakujabulisa etikhatsini letengcile, bese utjela umngani wakho ngako kute akwati kancono.





Asente loku

Juba letitfombe ekhasini longalijuba. Tihlele ukhombise kutsi lomuntfu wagucuka njani kusukela ebuswaneni ate abe ngumfati.

 luswane	 uyagijima	 umntfwana wesikolo
 litjitji	 mdzala	 logugile



Asishukume





Ngceveta tinyawo ulandzela iphethini.

San. = sancele  Sek. = sekudla 



Teacher:

Sign:

Date:

4

Kukhudlwana futsi kudzadlana



Asikhulume

Khuluma ngekutsi bantfwana labadzala kunawe nebantfu labadzala behluke ngani kuwe.

Bagucuka njani bantfu basakhula?

Ngekuhamba kwesikhatsi bantfu bayakhula. Tinwele tabo tigucuka umbala, nelivi labo ligucuke. Bengeta imisipha futsi bayahlakanipha.



Asibhale



Ngukuphi kuloku lokulandzelako lokwenta ngendlela leyehlukile kubatali bakho?

	Mine		Batali bami	
Kugijima ungakhatsali.	☺	☹	☺	☹
Kuzuba	☺	☹	☺	☹
Kufundza liphephandzaba.	☺	☹	☺	☹
Kushayela imoto.	☺	☹	☺	☹
Kudlala esihlahleni.	☺	☹	☺	☹

Asihlabele

Asilungele kuhlabela.
Yenta lemisindvo.

Umsindvo lophutfumako njengewe-ambulesi.

Umsindvo loshaya kancane njengesilolotelo.

Umsindvo lontjilotako njengetinyoni tihlabela.

Umsindvo lomkhulu njengewelibhubezi.

Asishukume

Ungayigendza ibhola?

Jika ibhola yemphebeto emoyeni bese uyigendza ngetandla totimbili.

Yijike etulu bese ushaya tandla ungakayigendzi.

Yigcumise emhlabeni.

Manje tenwebe njengelikati.



Teacher:
Sign:
Date:

5

Imivo

Asikhulume

Buka letitfombe bese uyasho kutsi labantfwana beva kunjani.
Wake weva kanje? Gcwalisa kutsi utiva njani umntfwana ngamunye.
Sebentisa lamagama kukusita.

ungajabuli	ujabulile	ukhatsatekile	wesaba
	utigcabha	utfukutsele	















Asikhulume

Yini lekwenta ujabule?



Yini leyenta ungajabuli?

Yini lekwenta wesabe?



Asibhale

Yini lekwenta ukwate?

Dvweba umugca kucatsanisa emagama lasho lokufanako.





kujabula	kwesaba	kutfukutsela	kudvumala

kukwata	kutfokota	kwetfuka	kungajabuli



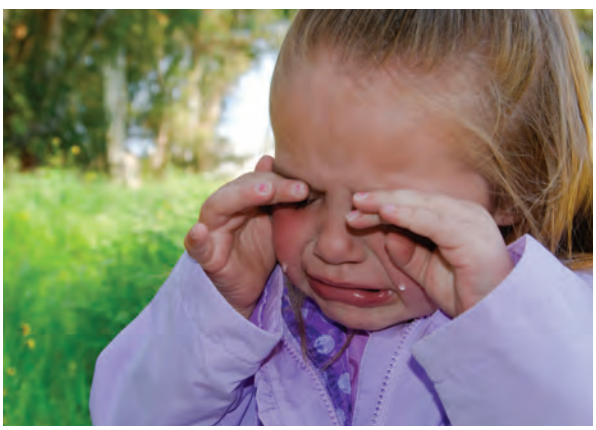

Teacher:

Sign:

Date:

6 Tintfo lengititsandzako

Asibhale Faka umbala etinkhanyetini nawutsandza kwenta letintfo.



Ngitsandza kufundza.



Ngitsandza kudvweba.



Ngitsandza kubhala.



Ngitsandza kubhukusha.



Ngitsandza ibhola yetinyawo.



Ngitsandza kupenda.

Asidvwebe

Dvweba titfombe letimbili kukhombisa kutsi utsandzani.



Ngitsandza _____.	Ngitsandza _____.





Asibhale

Faka umbala etinkhanyetini nawutenta kahle letintfo.

Ngingagijima kakhulu.

Ngingadvweba kahle.

Ngenta kahle etibalweni.

Ngingafundza kahle.

Asidvwebe

Dvweba titfombe leti-2 taletinye tintfo lotenta kahle.



Teacher:

Sign:

Date:

Imivo



Asikhulume

Buka sitfombe ngasinye bese ukhuluma ngekutsi ungabasita njani labantfwana kwenta lokungiko. Klwibhita timphendvulo letingito.

	Aw'khoni kubuka lapho uya khona!	
	Ha, ncesi! Angikusite sibutse loku!	
	Ekhu! Nayi ibhola yakho.	
	Ekhu! Hamba uyowudlala encenye!	
	Kwami, ngeke utfole lutfo.	
	Wota, asihlephulelane leshokolethi.	



Asibhale

Bangani labakahle bentani?





Bhala letinye tintfo leti-2 letentiwa bangani labakahle.



Asikhulume

Buka letitfombe. Khuluma ngalokubona kuleso naleso sitfombe bese utsatsa sinye wente umdlalo ngaso. Niketa indzaba yakho siphetfo.






Asishukume

Zama kwenta letintfo.

- Gijima ugege inkhundla. Nakatsi thishela wakho "gucuka", gucuka ugijime ubheke lapho ubuya khona.
- Jika ibhola emoyeni bese uyibamba ngetandla totimbili.
- Gcumisa ibhola ume ndzawonye.
- Gcumisa ibhola uchubekele embili usenta njalo.



Teacher:
Sign:
Date:

8

Asihlole nje



Asibhale

Ase utihlole	✔	✘
Ngingumngani lokahle.		
Ngiyanaka ngebangani bami.		
Ngikhombisa bungani kubantfwana labasekilasini lami.		
Bantfwana labanyenti bayangitsandza.		
Nginemoya lomuhle kubantfu.		



Asente loku

Yentela umuntfu lomtsandzako likhadi. Dvweba sitfombe ngephandle bese ubhala umbiko lomcoka ngekhatsi kwelikhadi.







Asibhale Dvweba sitfombe sebangani, noma thishela wakho, noma emalunga emndeni wakho lamcoka kuwe. Bhala emagama abo.



Bantfu labamcoka emphilweni yami



Teacher:

Sign:

Date:

9 Kufundza ngetemphilo



Asikhulume

Coca ngalokwenteka kulesitfombe.

Wake waba nemmongotiya?

Kufanele wente njani nawuphatfwa ngummongotiya?



Wenta njani nawunemmongotiya

1. Hlala kungatsi uya embili ubhekise inhloko phasi.



2. Bamba imphumulo uyivale imizuzu lemi-2 uphefumula ngemlomo.



3. Beka lokubandzako entsanyeni, ngemuva.



4. Ungafinyi emuva kwemmongotiya.

5. Uma kungapheli kopha emuva kwemizuzui leli-15, bona dokotela.



Kwelapha silondza sekusikeka





Ase sifundze

Singeke siwabone emagciwane ngeliso, kepha akhona yonkhe indzawo. Nakwenteka sitisika kumele sigcine silondza sihlobile kute sivimbe kungena kwemagciwane.



Usigeza njani silondza sekusikeka

Ungayitsintsi ingati yalomunye umuntfu.

Nawusita lomunye umuntfu, gcoka emagilavu ngaso sonkhe sikhatsi.



Misa kopha ngekuphakamisa indzawo lelimele ngetulu kwenhlitiyo.

Zama kumisa kopha ngekucindzetela libhandishi esilondzeni.

Nasigubhe kakhulu silondza sichubeka ngekopha, bona dokotela.



Teacher:
Sign:
Date:

Kusha

Asikhulume

Kwentekani kuletitfombe?

Nguyiphi lenye indlela labangasha ngayo bantfu?











Ase sifundze

Nawutsintsa intfo leshisako utawusha.

Kumele wente njani umuntfu nakashile?

1. Gcina silondza sekusha emantini labandzako imizuzu noma leli-10. Loku kusita kutsi sikhumba sibandze.
2. Yembula silondza sekusha. Ungakhumuli nangabe timphahla takho tinamatsela esilondzeni.
3. Bhandisha silondza ngelibhandishi lelihlobile. Loku kutawusigcina sihlobile.
4. Nangabe silondza sekusha sigubhile noma singetulu kwentsendze yesandla sakho bona dokotela masinyane.

Asishukume

Zuba ngekuya embili.

Bekisa kutsi uzube kanganani.

Bona kutsi umngani wakho uzuba ngetulu kwakho yini.



Asishukume

Yakha libhala.

Niketanani ematfuba nemngani wakho kutsi nguloyo abe libhala.



Teacher:

Sign:

Date:

11 Kugcina umtimba wami uphephile



Asikhulume

Kumele sinake imitimba yetfu.

Siva kungatsi singatsi "yebo" nakunentfo lesiyitsandzako kani sifuna ichubeke.

Siva kungatsi singatsi "cha" nakunentfo lesenta singasimami kani sifuna ingachubeki.





Asibhale

Bhala "yebo" noma "cha" eceleni kwesitfombe ngasinye, bese uyasho kutsi ungaphendvula utsini.







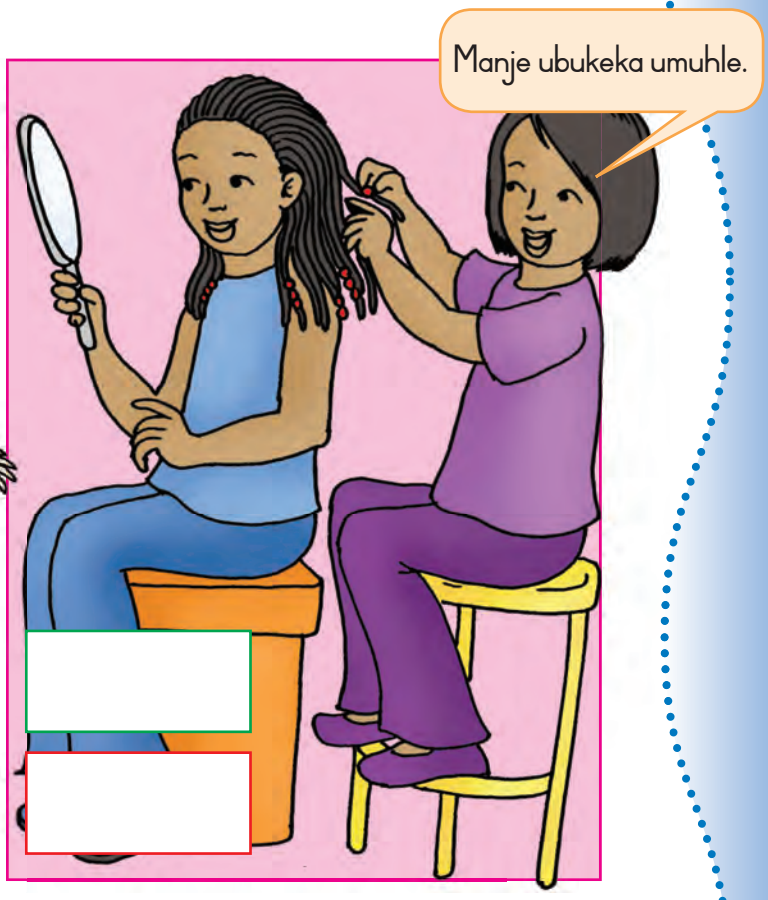

Tsani cha

Akusilula kutsi "cha", kepha kumele utsi "cha" nakukhona lokwenta ungahlaliseki.

Uma umuntfu akwenta ucabange kutsi "cha" kani futsi ukwenta ungahlaliseki, bikela umuntfu lomdzala lometsembako.



Asibhale Bhala luhla lwebantfu longabatsemba.



Teacher:

Sign:

Date:

12

Kutinakekela

Asikhulume

Bukisisa letitfombe. Ungayicoca lendzaba?
Gcwalisa emagwebu-nkhulumo.











Asibhale

Bhala phasi imitsetfo yekuphepha lesihlanu.
Ucale umtsetfo ngamunye ngekutsi:

Bantfwana akumele ba...



Asente loku

Yakha simbonya-buso kukhombisa umuvo.

Khetsa kutsi ufuna simbonya-buso sakho sisho umuvo lotsini.



Dvweba umuvo ephepheni.

Juba kahle sitfombe.

Kupuluta emehlo.

Hlobisa sitfombe ngemibala loyitsandzako.

Asishukume

Lungela umcudzelwano.

Guca ulungele kugijima.

Lalela thishela wakho nakatsi:

"Enjobeni! Lunga! Hamba!"

Chubeka wente sihibe endleleni.





Teacher:
Sign:
Date:

13 Kugcina umtimba wami uphephile



Asikhulume

Sonkhe sinensayeya yekugcina imitimba yetfu iphilile.
Bentani labantfwana lokulungele imitimba yabo?






Mikhuba mini lemibi leyentiwa bantfu?

Bewati nje kutsi kubhema akuwulungeli umtimba wakho?

Bewati nje kutsi nangabe umuntfu abhema eceleni kwakho akuwulungeli umtimba wakho?

Kubhema kuwulimata njani umtimba wakho?



Asibhale

Klwibhita (✔) umusho ngamunye noma ufake siphambano (✘) kukhombisa kutsi umusho uliciniso noma ungemanga.

	Sikilidi unambitseka kahle.
	Uma ngihlala edvute nemuntfu lobhemako ngingalimata umtimba wami.
	Kubhema kungenta ematinyo akho abe mtfubi.
	Kubhema kubanga tifo temlomo.
	Ungaba nekukhwehlela lokubi nawubhema.
	Kubhema kungabanga umdlavuza.

Imitsetfo yemphilo

Kumele ngikame tinwele tami ngingakayi esikolweni.

Kumele ngigeze tingalo tami emuva kwekudlala esihlabatsini.

Kumele ngigeze tandla nangibuya emthoyi.

Kumele ngilahle ithishu emgconyeni wetibi.



Asitijabulise

Kumele bagcoke ini kute baphephe? Catsanisa titfombe ngekudvweba umugca usuke esitfombeni lesingesancele uye esitfombeni lesifanele ngesekudla.





Teacher:

Sign:

Date:

Emalungelo nalokumele ukwente

Ase sifundze



Kulesinye sikhatsi bantfwana kumele basebente ngoba batali bamphofu.

Bantfwana akumele basebente ngelizinga lelilingana nelalabadzala.

Bantfwana bafanele batfole litfuba lekudlala nelekuya esikolweni.

Buka letitfombe. Klwibihita (✔) imisebenti lelungele bantfwana?



Ana utsengisa tibhidvo lilanga lonkhe ngako akakhoni kuya esikolweni.



Emuva kwesikolo, Lisa unisela tibhidvo engadzeni.



Peter utfutsa titini ngoba usebentela umakhi.

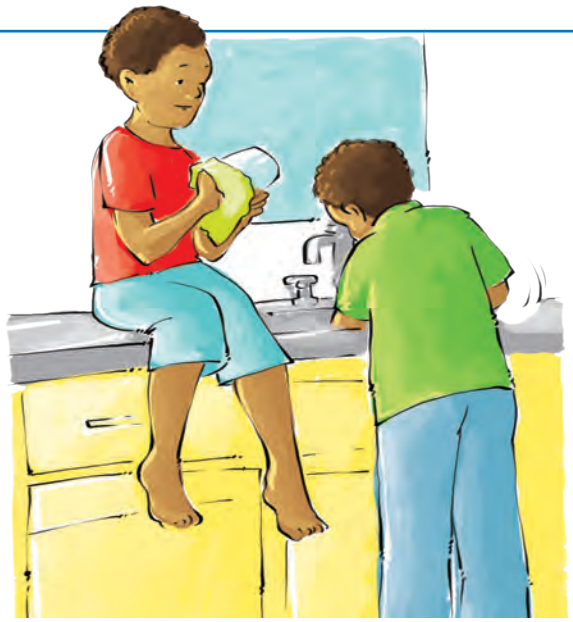

BoJabu naBongi basita kugeza titja.



Asikhulume

Nguyiphi imisebenti loyenta ekhaya?

Nguyiphi imisebenti loyenta esikolweni kusita thishela?





Asishukume Zama lemidlalo.



Yentani sitimela.



Bophelani imilente yenu ndzawonye nigijime.

Teacher:

Sign:

Date:

Emalungelo nalokumele ukwente



Asikhulume

Tjela umngani wakho kutsi labantfwana bephula miphi imitsetfo.

Nguleso sikolo sinemitsetfo kute sisebente kahle. Nelikilasi ngalinye linemitsetfo lokumele liyilandzele.

Asibhale

Bhala imitsetfo lemi-4 yelikilasi lakho.







Asikhulume

Fundza lamalungelo nalokufanele kwentiwe bese ucoca nemngani wakho ngekutsi kukunye kushoni.

UMTFWALO LOBHEKENE NALABASHA BENINGIZIMU AFRIKA

Kulingana

Phatsa wonkhe muntfu ngekulingana nebulungiswa. Musa kubandlulula.



Sitfunti sebuntfu

Hlonipha wonkhe umuntfu. Yiba nemusa unakekele



Imphilo

Yonkhe imphilo iligugu. Phatsa konkhe lokunemphilo ngenhlonipho.



Umndeni

Yatisa uhloniphe batali bakho. Yiba nemusa wetsembeke emndenini.



Imfundvo

Ngena sikolo, fundza usebente ngekutikhandla. Yilandzele ngco, imitsetfo yesikolo.



Kusebenta

Sita umndeni wakho kwenta umsebenti wekhaya. Bantfwana abasukukatelelwa kutfola litoho.



Inkhululeko nekuvikeleka

Musa kuvisa buhlungu, uchwachwate kumbe wesabise labanye, futsi ungabavumeli labanye bente loko. Sombulula tincabano ngekuthula.



Imphahla

Hlonipha imphahla yalabanye. Musa kulimata takhiwo, futsi ungebi.



Inkholelo, Inkholo, neMbono

Hlonipha tinkholelo nemibono yalabanye.



Kuphepha

Nakekela umhlaba. Musa kusaphata emanti nagezi. Nakekela imphilo yetilwane neyalokuhlumako. Gcina likhaya nemmango wakho kuhlobile futsi kuphephile.



Kuba sakhamuti

Yiba sakhamuti saseNingizimu Afrika lesilungile nalesetsembekile. Tfobela imitsetfo, ucinisekise kutsi nalabanye benta njalo.



Inkhululeko yekutetfula imiva

Musa kuceketsa emanga nenzondo. Cinisekisa kutsi labanye abetfukwa kumbe imiva yabo kayihlukubeteki.



Teacher:
Sign:
Date:

Tinsuku tenkholo naletinye letibalulekile



Asikhulume

Buka letitfombe.
Ngutiphi tinkholo lowati ngato kuleti?



BuHindu



BuMozilemu



BuJuda



BuKhrestu

Kumele sihloniphe bantfu bato tonkhe tinkholo.

Nguyiphi inkholo yakho? _____

Inkholo yemngani wakho lomkhulu nguyiphi? _____

Ase sibone kutsi sentanjani



Asibhale Gcwalisa lelikhadi ngawe.

Libito lami _____

Sibongo sami _____

Lusuku lwami lwekutalwa _____

Libanga lengilifundzako _____

Sikolo sami _____

Inombolo yami yelucingo _____

Ikheli yami _____

_____

_____

_____

Inombolo yembiko lophutfumako _____

Umdlalo lengiwutsandza kakhulu _____

Umbala lengiwutsandza kakhulu _____

Umngani wami lomkhulu _____

Yini lokungenta ngijabule _____

Yini lokungenta ngingajabuli _____

Yini lokungenta ngitfukutsele _____

Lengikwati kukwenta kahle _____

Teacher:
Sign:
Date:

Imikhuba lemihle yekudla



Asikhulume

Buka ngalinye lemacembu ekudla bese ucoca nemngani wakho ngekutsi:
Licembu ngalinye linakudla kuni?
Licembu lekudla ngalinye limcoka ngani?

Emaphrotheni

Emaphrotheni ahlumisa emasotja lamasha kute imitimba yetfu ikhule.





Emavithamini netakhamtimba

Emavithamini netakhamtimba asita imitimba yetfu kulwa netifo nekutsi ihlale iphilile.

Tinikamandla

Lokudla loku kusinika emandla.



Emafutsa

Sidzinga emafutsa kufutfumala nekutfola emandla.



Asibhale Klwibhita (✔) umusho loliciniso ngekudla lokudlako.

Ngaso sonkhe sikhatsi ngidla kudla lokunemphilo.	
Kulesinye sikhatsi ngidla kudla lokunemphilo.	
Ngihle nje ngidla kudla lokunemphilo.	

Sonkhe sidzinga emanti kute siphile. Emanti atfutsa kudla lesikudlako kuye etitfweni tonkhe temtimba.



18 Imikhuba yetfu yekudla



Asikhulume

Buta bangani bakho labane kutsi batsandza kudla ini. Buka letinhlobo tekudla letehlukene bese wengeta umklwibhito nawukutsandza (✔) lokudla ufake siphambano (✘) nangabe ungakutsandzi.

Gcwalisa emabito ebangani bakho.





Asibhale

Bhala konkhe kudla lokudle itolo. Chubeka uklwibhite (✔) loko lokunemphilo.

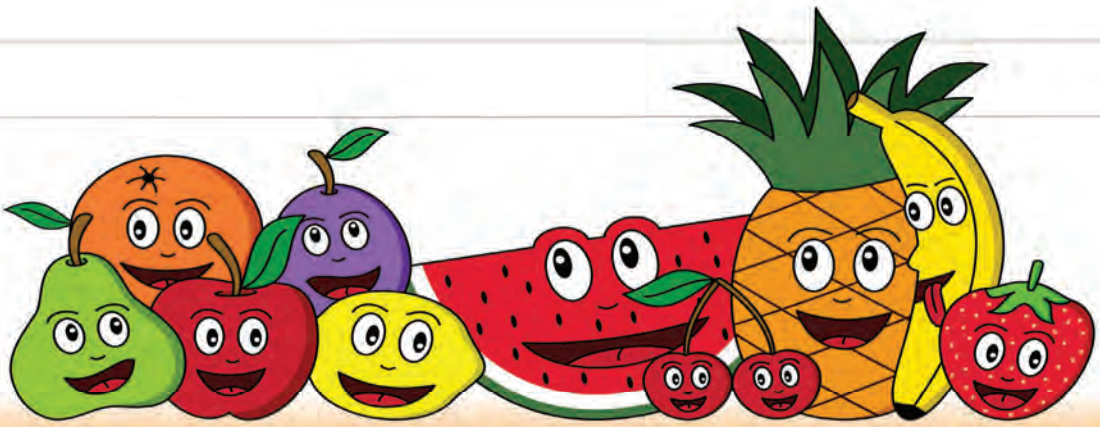



Manje cedzela legrafu kubona kutsi bangani bakho batsandza kudla kuni kakhulu. Bala imiklwibhito ngentasi kwekudla ngakunye bese ubeka umbala etitinini letilinganako tegrafu. Bona sibonelo lesikunike sona kukhombisa kutsi bangani laba-3 batsandza I-ayisi khirimu.

I-ayisi khirimu				
Ihembhega				
Emahhabhula				
Emashibusi				
Sipinashi				
Ipitsa				
Iyogathi				
Emacandza				
Iphasta				





Buka lelithebula loligcwalisile bese uphendvula imibuto.

Ngukuphi kudla bangani bakho labakutsandza kancane.
Ucabanga kutsi bangani bakho banemikhuba lekahle yekudla?
Yini ucabange kanjalo?

Teacher:
Sign:
Date:

Imikhuba lemihle yekudla



Asibhale

BoThabo naNomsa baya eSunshine Café. Bafuna kutsenga kudla kwekupheka kusihlwa. Basite kwakha luhla lwekudla loluhle lwalokutawudliwa.



Asibhale

Bhala tintfo labatatitsenga nentsengo yato kuloluhla lwekutsenga ngentasi. Babhadale malini boThabo naNomsa ekudleni labakutsengile?

LUHLA LWEKUTSENGA	INTSENGO



Asibhale

Imikhuba yakho yekudla inemphilo kanganani? Faka umbala esitfombeni lesimamatsekako eceleni kwemikhuba yekudla lenemphilo.

Imikhuba yami yekudla	Yebo	Cha
Ngivame kudla ngibuka mabonakudze.	☺	☹
Ngiyatitsandza titselo netibhidvo.	☺	☹
Ngitsandza kudla lokunemafutsa njengemashibusi.	☺	☹
Angiwatsandzi emanti, ngitsandza kunatsa tinatfo letibandzako.	☺	☹
Angitidli tibhidvo.	☺	☹
Ngikuhlafuna kahle kudla kwami.	☺	☹
Ngidla kudla kwekusukusula ngingakayi esikolweni.	☺	☹

Teacher:
Sign:
Date:

Bala buso lobumamatsekako lokufake umbala. _____

Kudla kahle

Asente loku

Dvweba noma unameke titfombe letikhombisa kudla lokunemphilo.

Ase sifundze

Imitsetfo yekudla kahle

Geza tandla ngaso sonkhe sikhatsi ungakatsintsi kudla.

Ungashiyi kudla kungakambonywa.

Ungakudli kudla lokudzala.

Sebentisa emacembe etibhidvo kwakha umcuba wasengadzeni.

Lima tibhidvo takho.



Asente loku Dvweba sitfombe kukhombisa munye walemitsetfo.



Teacher:

Sign:

Date:

21

Tilokatana



Asikhulume Khuluma ngeticu temtimba letehlukene tetilokatana.

Tilokatana tineticu temtimba letintsatfu:
sicu sangetulu, sasemkhatsini nesangentasi.

Futsi tinemilente lesitfupha netimphondvo letimbili tekuhogela.

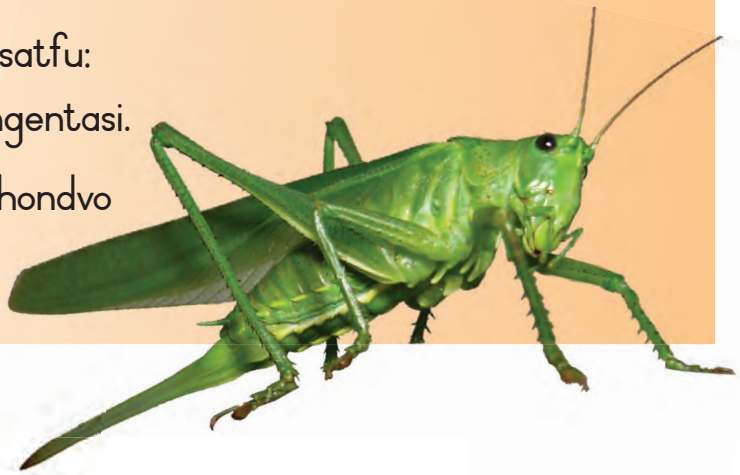



Asente loku

Faka ilebuli kulesilokatana.
Dvweba umugca kusuka kuyinye ilebuli uye esicwini semtimba lesingiso.

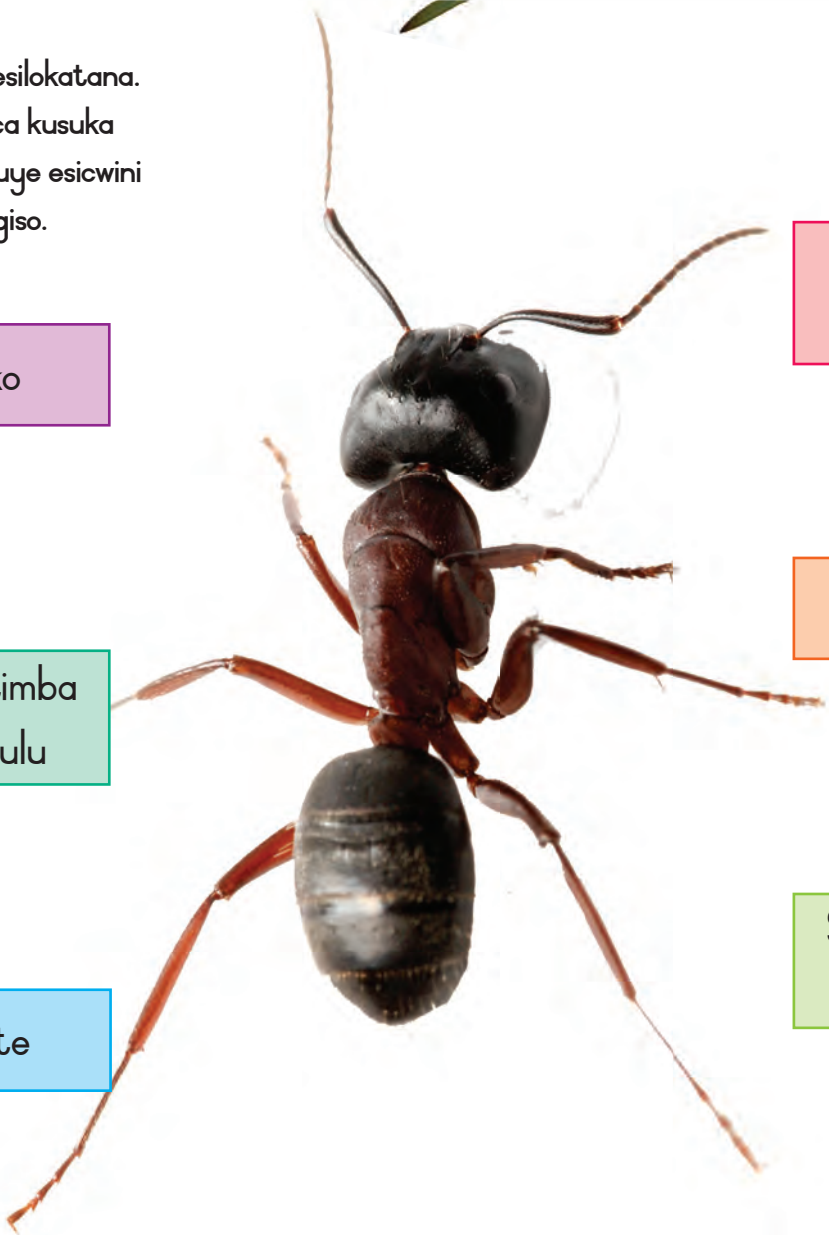

Inhloko

Luphondvo lwekuhogela

Liso

Sicu semtimba lesingetulu

Sicu semtimba lesingephasi

Umlente

Asibhale

Dvweba umugca ucatsanise libito nesilokatana lesifanele.
Chubeka usho kutsi ngutiphi tilokatana letinelusito.





Inyosi

Imbuzulwane

Imphungane

Intfutfwane

Intsetse

Luvivane

Libhungane

Luvivane sihlava













Asibhale

Manje gcwalisa emagama lashiyiwe.



_____ yakha luju.

_____ itselisa timbali.

_____ yandzisa sifo samalaleveva.

_____ yandzisa tifo.

_____ ludla tilimo tebalimi.

Teacher:

Sign:

Date:

22 Lokunye ngetilokatana

Asikhulume Buka letitfombe bese utjela umngani wakho kutsi yini tinyosi tibe lusito kitsi.



Tinyosi titfutsa vololo. Loku kusita kutsi titselo tikhule.



Tinyosi takha luju.

Asibhale Bhala libito lesilokatana ngasinye esikhaleni lesiniketiwe.



_____ imunya inovi embalini.



_____ tisebentisa timphondvo tato tekuhogela kukhuluma naletinye.



_____ lutfutsa vololo lumuyise kuleso naleso sihlahla.



_____ yandzisa emagciwane.



Asente loku

Yenta silokatana sihambe.

- Juba silokatana ekhasini lekujuba.
- Tilengise ngekhothenga.



Teacher:
Sign:
Date:

23 Likhaya letilokatana



Asente loku

Landzela umkhondvo wentsambo kutfola kutsi silokatana ngasinye sihlalaphi.

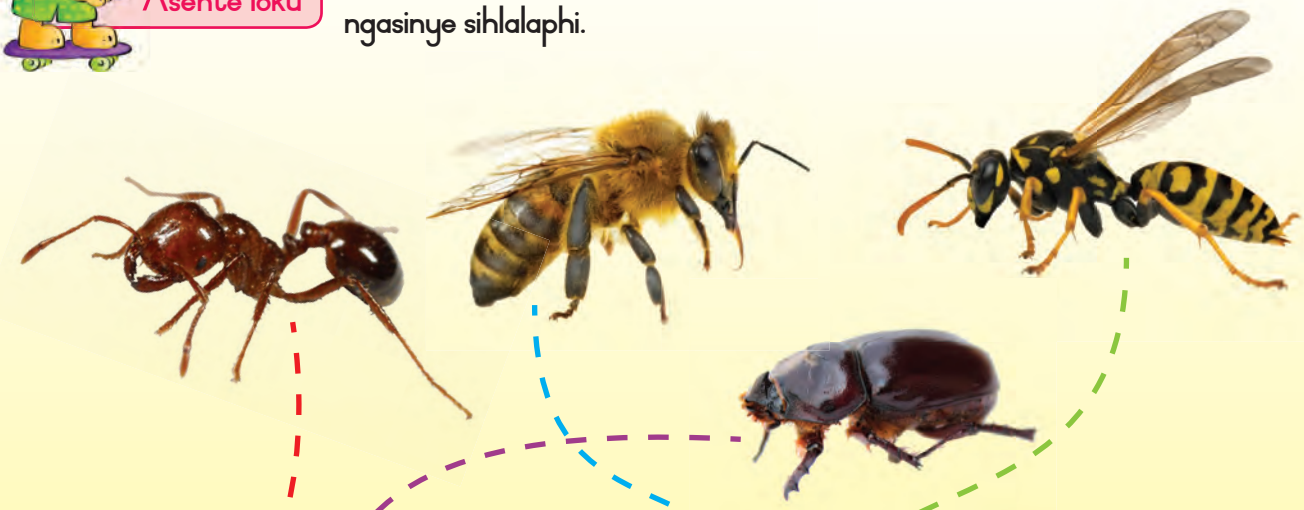





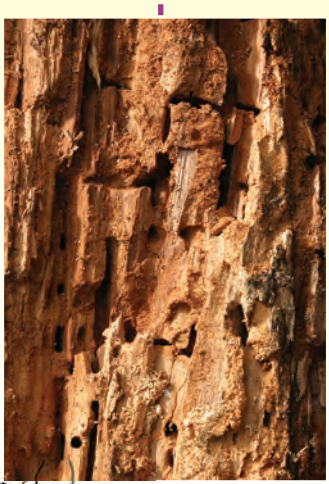







Asente loku

Buka emagcekeni esikolo ubone kutsi tingakhi tilokatana letehlukene longatitfola.





Asibhale



Ngutiphi tilokatana lotibone ngephandle? Khetsa sinye bese ubhala libito laso lapha.
Sidla kudla kuni lesilokatana?
Silokatana sakho sihamba kancane noma ngekushesha?
Silokatana sakho silusito noma siyingoti? Usho ngani?





Asente loku

Manje yakha silokatana usetse libito.

Teacher:

Sign:

Date:

24 Khangisa likhono lakho



Asente loku

Yakha lwakho luvivane

Udzinga: Liphepha i-A4
Emakhilayoni emtfofu
Sikelo
Umtfofu
Lokuhlobisa liphayiphi
Sigwabugwabu seliphepha lasemthoyi



Dvweba luvivane, utjengise imilente yalo lemidze, umtimba loncama netimphiko letimbili. Hlobisa timphiko teluvivane ngemaphethini emibala leyehlukene. Wente siciniseko kutsi timphiko tiyafanana. Juba luvivane kahle. Namatsisela umtimba walo esigwabugwabini seliphepha lasemthoyi. Manje yakha kwekuhogela usebentisa kwekuhlobisa liphayiphi. Kunamatsisele enhloko yeluvivane.





Asishukume Ase wetame kudlala lemidlalo.



Siteshi 1:

Ibhola: Zubisa ibhola usagijima ngendlela lemazengezenge.



Siteshi 2:

Ihokhi: Sebentisa intfonga yehokhi kushaya ibhola iye enethini.



Siteshi 3:

Ibhola yetandla: Gcumisa ibhola iye kumngani wakho usagijima.

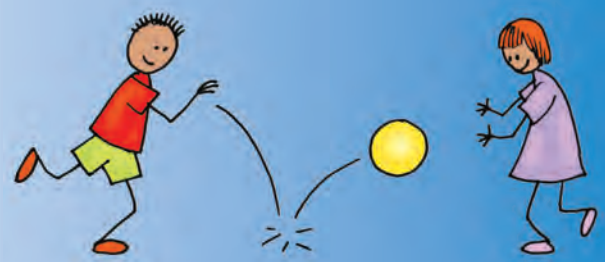

Siteshi 4:

Ibhola yembhoco: Gijima nebhola uyijikele lomunye.



Siteshi 5:

Ibhola yetinyawo: Dribula ibhola iye ngasenethini.

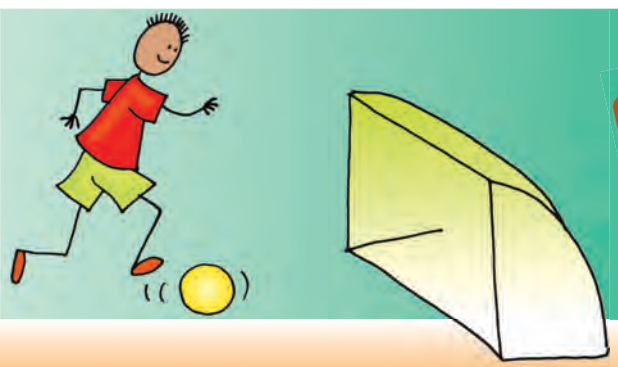

25

Lisondvo lemphilo

Asikhulume

Buka letitfombe bese ucoca nemngani wakho ngekutsi sicoco sigucuka njani sisahamba ngelisondvo laso lemphilo.

Imphilo lisondvo yesicoco



1. Ticoco letimbili tiyahlangana kute takhe emacandza.
2. Sicoco sesifazane sitalela emacandza.
3. Umdlonja lonemphimbo wekuphefumula nemsila lofana newenhlanti.
4. Umdlonja uhluma imilente.
5. Umsila uyanyamalala.
6. Sicoco lesikhulile lesesinemaphaphu sesilahle umphimbo wekuphefumula.



Asente loku

Sika titfombe letingito ekhasini lokusika ukhombise imphilo yeluvivane.



Lisondvo lemphilo libonisa tigaba letehlukene tentfutfuko lelandzela luhlelo lolutsite. Buka lisondvo lemphilo yesicoco neyeluvivane ukhulume ngaletigaba letehlukene tekukhula. Dvweba umugca locondzanisa sigaba ngasinye nesitfombe.

Lisondvo lemphilo yeluvivane





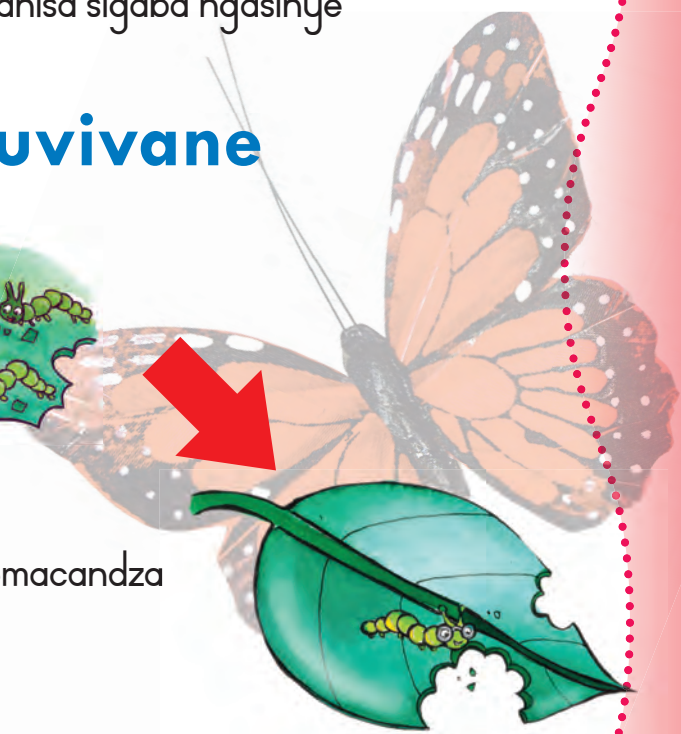

1. Kuchamusela emacandza
2. Sibungwana
3. Sibungu lesikhulu
4. Sibungu sakha siphungu
5. Luvivane loluhle
6. Luvivane lutalela emacandza















Tigaba tekuphila

Asikhulume

Buka letitfombe bese ucoca nemngani wakho ngetigaba temphilo yenkhukhu.

Tigaba temphilo yenkhukhu





Sikhukhukati sitalela emacandza.





Sikhukukati sifukamela emacandza.



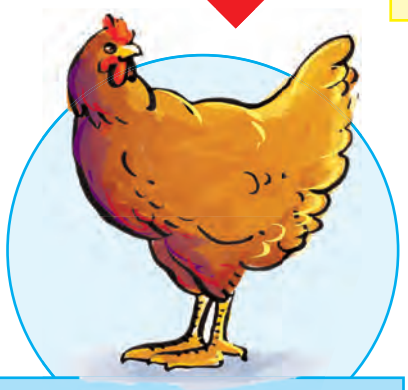

Inkhukhu lese ikhulile.



Lintjwele liyachamusela.



Lintjwele liyakhula.



Asente loku

Manje yakha tigaba temphilo yakho. Faka ilebuli esitfombeni ngasinye kulelisondvo-ndzaba kutjengisa tigaba temphilo yelikati. Sebentisa letihloko letingephasi kukusita.

Nika letigaba tinombolo I kuya ku 4 bese utisebentisa kulelisondvo-ndzaba lakho.

	Katana uyatalwa.		Kati uba mdzala.
	Make wakati utetfwala emaviki layi-9.		Make wakati umunyisa katana.

Tigaba temphilo yakati

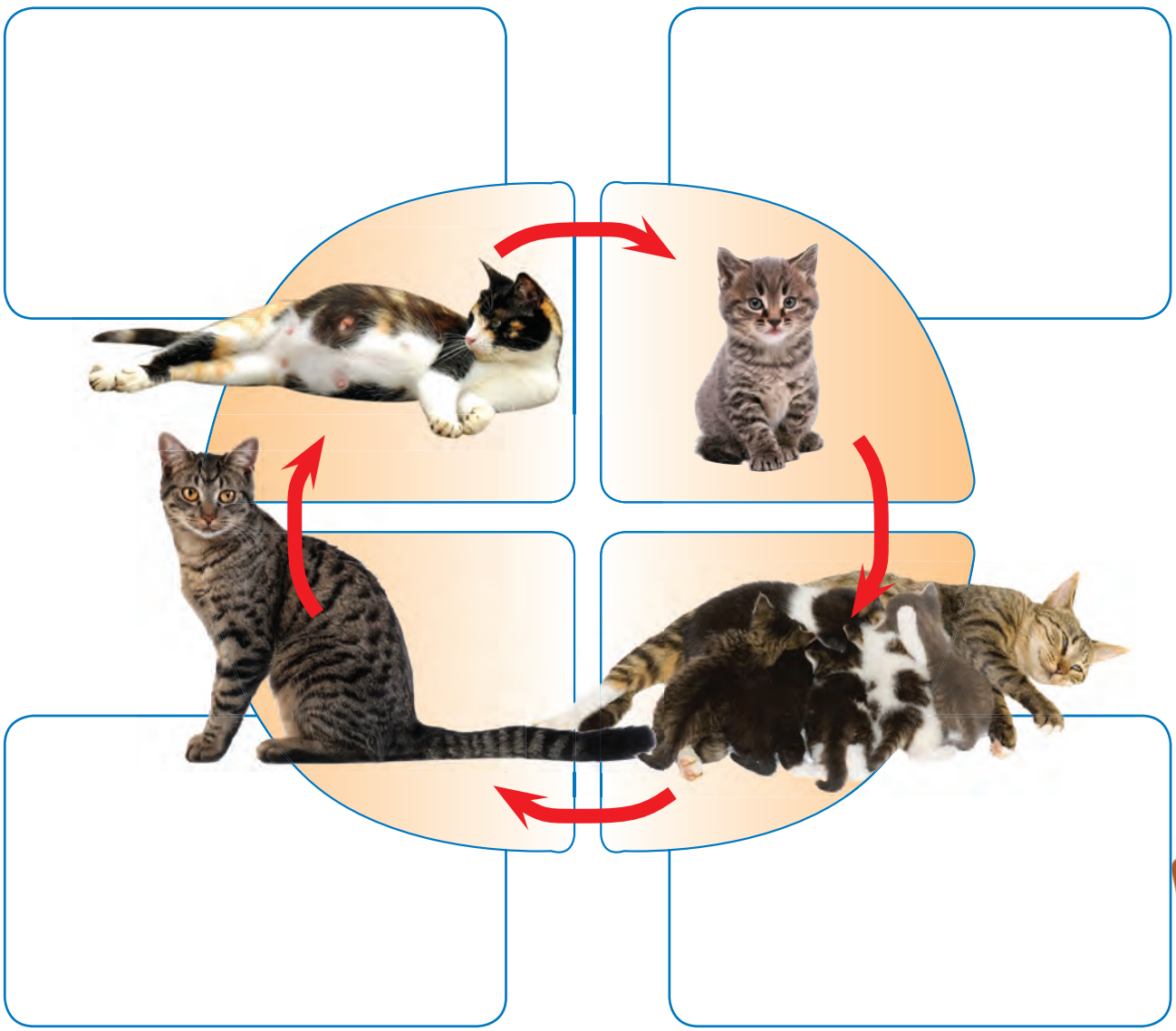

Teacher:
Sign:
Date:

27 Khangisa likhono lakho



Asente loku Yakha likati lekufuywa.



Udzinga: Liphepha i-A4
Ipeniseli
Pendi loyimphuphu nemanti
Kotini wekukhipa tigonagona endlebeni

- Dvweba simo sebuso bakati ephepheni.





- Hlanganisa pendi wakhe imibala leyehlukene ibe mitsatfu.



- Sebentisa kotini wetigonagona kulowo nalowo mbala.

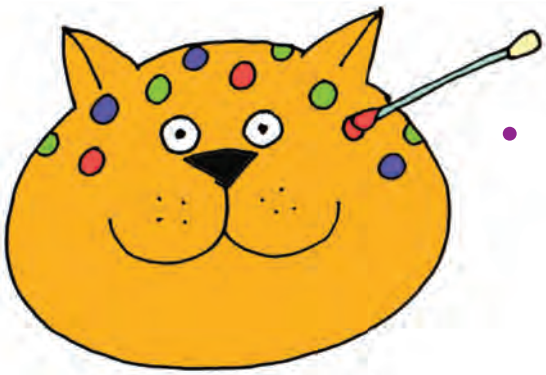

- Yakha emacashata lehlukene ngembala kuhlobisa buso bakati.





Asikhulume

Tjela umngani wakho ngakati wakho.
Shano kutsi udzingani kunakekela kati wakho.





Asente loku

Dvweba tintfo leti-4 lotidzinga kunakekela kati wakho. Bhala umlayeto ngephasi kwesitfombe.

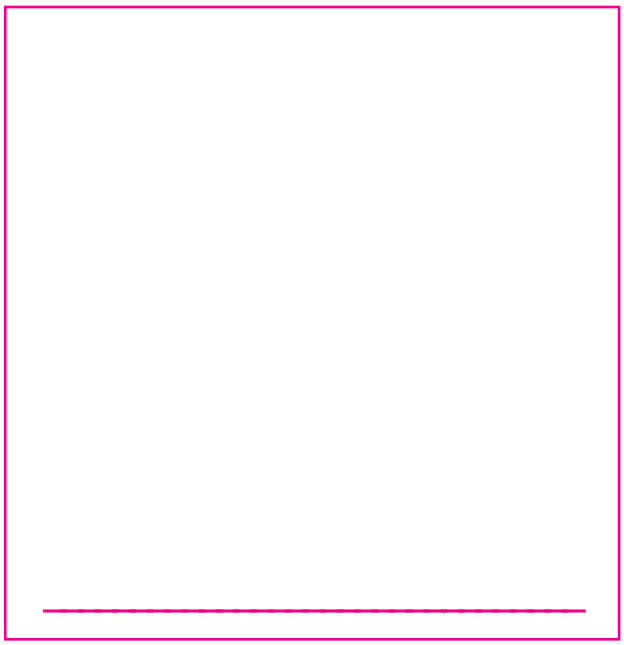

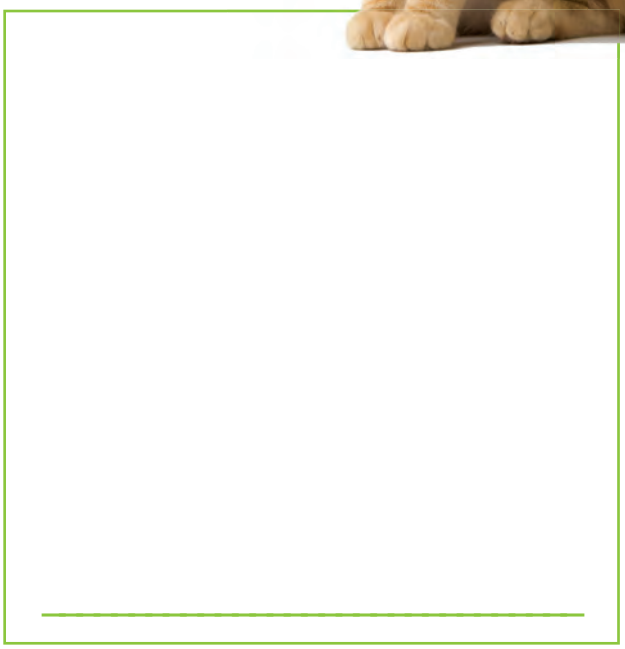

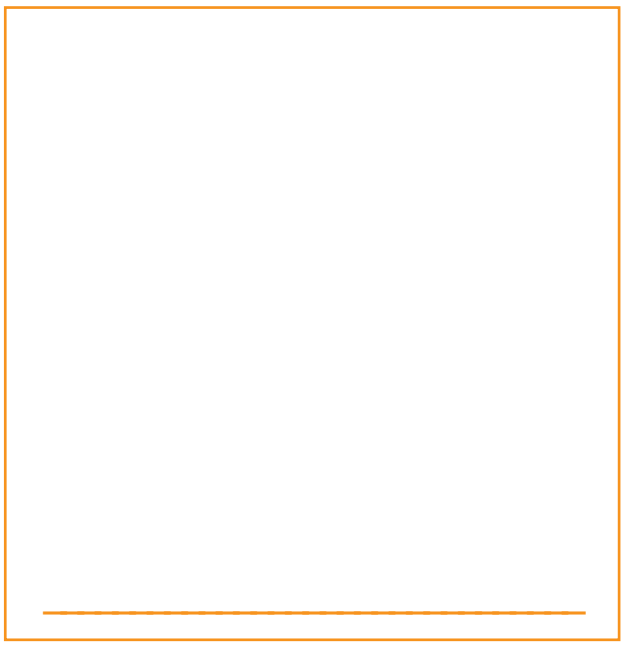

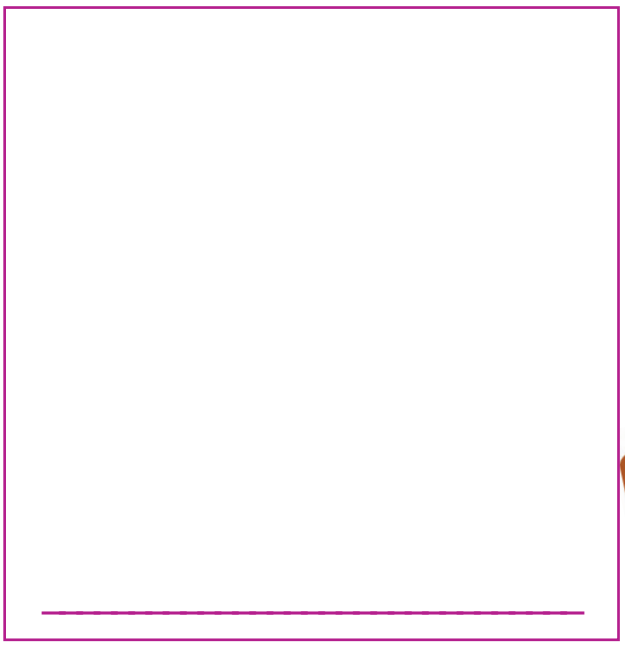



Kunakekela indzawo lesihlala kuyo



Asikhulume

Buka lamaphosita bese ucoca nemngani wakho ngaloko lasitjela kona.

Buka umdvwebo-mgomo (logo) weku sebentisa lokudzala ngendlela lensha. Uke wawubona kuphi lomdvwebo-mgomo?



Sisebentise ngendlela lensha tsine!



Ase sifundze

Singayigcina njani imvelo ihlobile?

Asikhumbule letinhlavu **NPN**.

Nciphisa: Asinciphise kulahla tibi ngebudlabha.

Phindza usebentise: Phindza usebentise tintfo kanyenti ungakatilahli.

Ngalenye indlela: Asitfole letinye tindlela tekusebentisa liphepha, emabhodlela netikotela.

Asibhale

Kulelithebula ngentasi, bhala emabito etintfo letingaphindze tisebente ngalenye indlela. Sikucalele luhla ngalunye.



Sebentisa ingilazi ngendlela lenye	Sebentisa lipulasitiki ngendlela lenye	Sebentisa liphepha ngendlela lenye	Yakha umcuba wengadze
Emabhodlela lamadzala	Tikhwama temapulasitiki	Emaphephandzaba	Emacembe etibhidvo

Teacher:
Sign:
Date:

Phindza usebentise ngendlela lensha



Asibhale

Dvweba umugca usuke kuyinye intfo ngesancele uye kulenye ngesekudla kukhomba kutsi tingasetjentiswa njani kutsi tibe lusito.

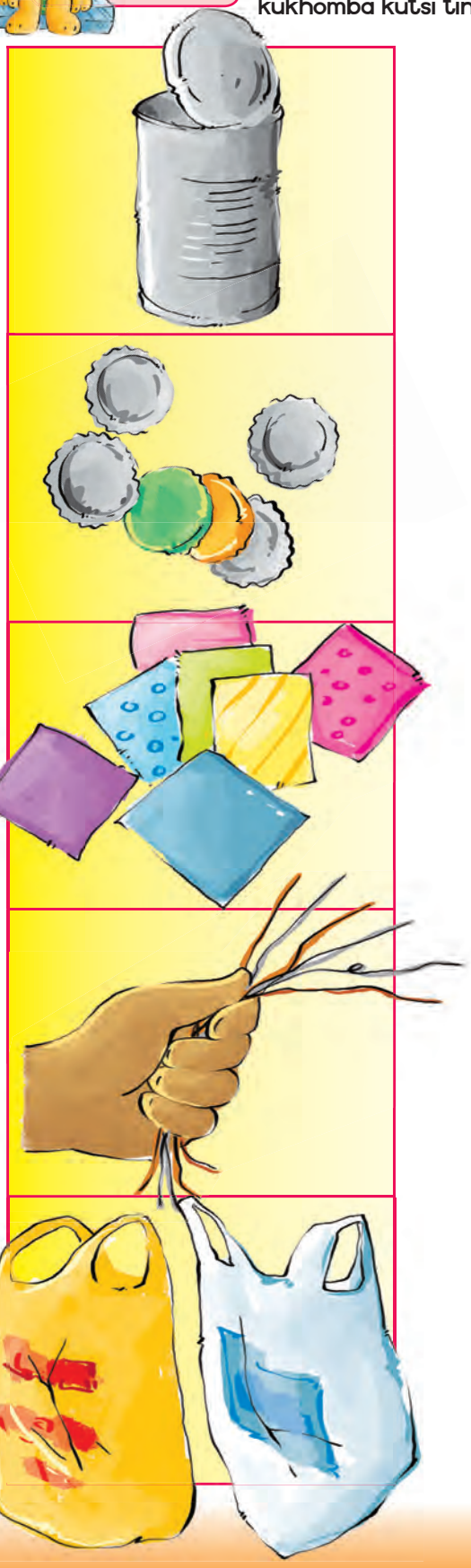

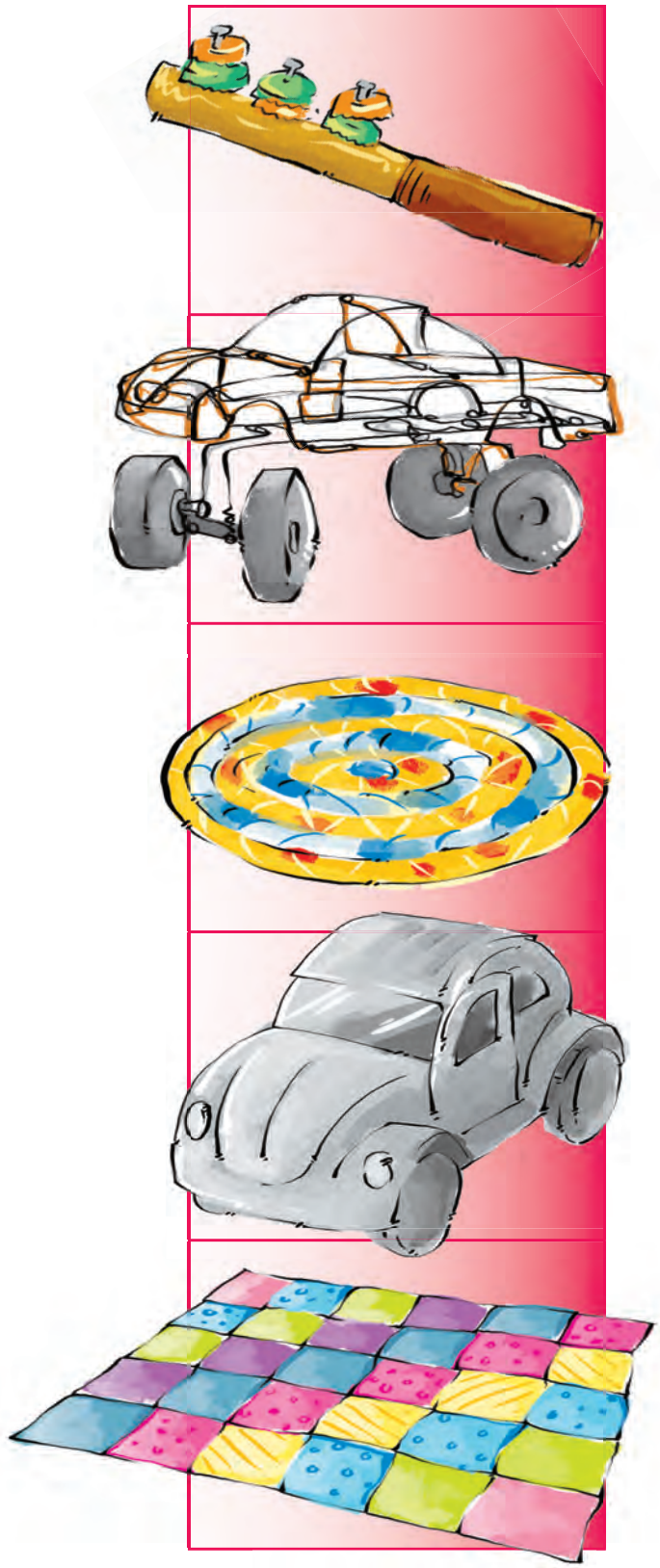



Asibhale

Cabanga ngetintfo letingakha umcuba wengadze lokahle. Bhala ligama ngalinye kulawa lalandzelako eluhlwini lolufanele. Cabanga ngetintfo tekhomposi yakho utihlele kuletinhlu.

tikhwama temapulastiki

emacembe etibhidvo

tipikili

tikotela tetinatfo

tingebhuta temacandza

Tintfo letingaboli	Tintfo letibolako



Asente loku

Yakha umdvwebo sitfombe lokhombisa kutsi kumele ungalahli kabi tibi. Dvweba sitfombe ubese ubhala umbiko.

Teacher:

Sign:

Date:

30 Tinsuku tenkholo kanye naletinye letibalulekile



Asikhulume

Coca nemngani wakho kutsi ngutiphi tinkholo letisebentisa letimphawu. Shano kutsi yakho inkholo nguyiphi. Uma ungaluboni luphawu lwenkholo yakho ludvwebe.



Siphambano luphawu lwenkholo yebuKhrestu. Jesu, iNdvodzana yaNkulunkulu, wafela tono tetfu esiphambanweni.



Lucetu lwenyeti nenkhanyeti luphawu lwenkholo yemaMozilemu. EmaMozilemu athandaza kasi-5 ngelilanga.



Luphawu lwenkholo yebuJuda Yinkhanyeti yaDavide. Inkhosi Davide bekuyinkhosi yaka-Izrayeli.



Luphawu lwesiHindu lubhalwa ngesiSankrithi lesidzala lokululwimi lwaseNdiya.

Tindzawo tekukhontela letehlukene



Asente loku

Dvweba umugca uhlanganise inkholo nendzawo yayo yekukhontela.
Bhala libito lendzawo ngephasi kwesitfombe ngasinye.

liThempeli	iSinagogi	iMoski	liSontfo

Inkholo
BuMozilemu
BuHindu
BuKhrestu
BuJuda

Indzawo yekukhontela



Asente loku

Buta bangani bakho laba-4 kutsi nguluphi luphawu lwenkholo yabo.
Lubhale eceleni kwemagama abo.

Libito lemngani wakho	Luphawu lwenkholo yakhe

Teacher:
Sign:
Date:

Ase sibone kutsi sentanjani



Asibhale Yakha luhla lwetintfo lotidlile kusukela itolo ekuseni. Ngesekudla selibhokisi beka luphawu (✔) eceleni kwekudla lokunemphilo.

Kudla lokudle kusukela ekuseni itolo	Ngabe kunemphilo?



Asibhale Yakha luhla lwato tonkhe tinhlobo tekudla lokumele sikudle ngawo onkhe emalanga.





Asente loku

Dvweba sitfombe sekudla lokutsandzako usho kutsi luhlobo luni lwekudla.

Kubuya kuluphi luhlobo lwekudla? _____

A a

G g

B b

H h

C c

I i

D d

J j

E e

K k

F f

L l

M m

S s

N n

T t

O o

U u

P p

V v

Q q

W w

R r

X - Z

x - z




get well soon







